



MAHARASHTRA NATIONAL LAW UNIVERSITY NAGPUR

(Established by Maharashtra Act VI of 2014)

December 30, 2022

Expression of Interest (EOI) for the Supply and Installation of Furniture

- 1) This Expression of Interest is for supply and installation of furniture at the University at Waranga, Nagpur. The type of furniture includes modular furniture in knocked down condition and is made up of wood and metal in various finishes. Description, Scope of work, etc., is available in the EOI Documents. The EOI documents can be downloaded from the website of the University www.nlunagpur.ac.in.
- 2) Interested parties having sufficient technical know-how, experience and financial background are invited to express their interest.
- 3) A Fee of Rs.1000/- (Rupees One Thousand only) is payable in the form of Demand Draft [DD] drawn in favour of 'Registrar, Maharashtra National Law University, Nagpur' payable at State Bank of India, Ravi Nagar, Nagpur. No other mode of payment for fee is acceptable. Expression of Interest (EOI) without Fee shall be treated as incomplete and shall be rejected.
- 4) The competent authority of the University reserves the right to accept or reject any EOI without assigning any reason.
- 5) The Expression of Interest (EOI) received shall be evaluated on the basis of a predetermined criteria and only those qualifying the same shall be considered for the next stage. After preliminary scrutiny of the documents, the parties short listed will be called for presentation if required before evaluation committee for final short listing.
- 6) The evaluation of the Expression of Interest shall be carried out by a Committee comprehensively, based on credentials, manufacturing capability, quality control system, financial background, dealer/distributor network, past performance, after service, range of furniture items manufactured by the firm, etc.
- 7) The architectural drawings showing the floor plans and all other details are enclosed as part of the EOI documents in pdf format. Auto CAD drawings will not be supplied.
- 8) The intended firms may assess the type of furniture, quantity, design of the furniture, etc considering the dimensions of the room / area indicated in the drawings. However, on prior intimation only, interested parties can come and take physical measurement if they wish so.
- 9) The approximate furniture requirement is enclosed **for reference which is only indicative and not final**. The quantity & type of furniture may vary at the final stage.
- 10) The University reserves the right to award the supply as a whole or split and award the supply into packages.
- 11) The interested parties are required to quote for all the items in the individual package.
- 12) The quotation of the interested parties shall be valid for Six (6) months from the date of qualification.
- 13) No transportation and logistic support shall be provided.



MAHARASHTRA NATIONAL LAW UNIVERSITY NAGPUR

(Established by Maharashtra Act VI of 2014)

Who can Participate:

Manufacturer / Companies / Firms having own manufacturing units / infrastructure shall satisfy the following eligibility criteria:

1. **Turnover:** Turnover of Rs.3 Crores in one financial year in the last 3 years or average Rs.6 Crores in the last 3 years.
2. **Factory Setup:** Minimum of 600 sqm. of built-up area with Fire NOC, with minimum two press i.e., one Hot and one Cold hydraulic press or two hot or two cold press, Beam saw or Panel saw, CNC drilling machine, through feed edge banding machine, facility for in-house powder coating, MIG welding, CNC Laser cutting machine, CNC Panel bender, CNC Press brake, NC shearing machine, Power presses, source of uninterrupted power supply (DG or Express feeder line). The factory should not be under any litigation, should have valid license for operations from all concerned departments, and have Consent from State/Central Pollution control board.
3. **Price Quote:** The prices quoted shall include all material, labour, manufacturing costs and are to be F.O.R destination and inclusive of Freight Insurance, Taxes as applicable, loading, unloading, lifting, installation etc.
4. **Warranty:** Warranty is to be provided on defect free installed products.
 - Hardware for 10 Years and Wooden components for 10 Years. Metal Wardrobe 20 Years. All other items as claimed by OEM.
 - Warranty to cover defects, inherent damages and malfunction. All defective product is to be replaced free of cost.
5. **Location:** Within 600 kms. from Nagpur.
6. The interested parties shall have a Solvency of **Rs.50,00,000/- (Rupees Fifty Lakhs Only)**.
7. **Shop Drawings:** Shop Drawings are to be provided based on the site measurement for approval. Production to commence post written approval of shop drawings. The time frame for submission of shop drawings are as follows:
 - Block C – 7 Days from the Work Order;
 - Block D, V – 14 Days from the Work Order; and
 - All other Blocks – 21 Days from the Work Order
8. **Samples:** All samples Handles and Other Profiles and Hardware, are to be submitted within 7 days from the Work Order. Minimum 300 x 300 mm size of sample is to be submitted for approval. Production / Procurement to commence post approval. No Payment shall be made for samples.
9. **Availability:** Non availability of any material is to be intimated in writing with a letter from OEM / Manufacturer stating the same within 7 days from the date of Work Order. In that case, no extra cost will be paid for the substitute material of same family / similar characteristics. The decision of the University in this regard shall be final and binding.



MAHARASHTRA NATIONAL LAW UNIVERSITY NAGPUR

(Established by Maharashtra Act VI of 2014)

10. **Lead Time:** Items having long lead time, having disruptive impact on production schedule, is to be communicated in writing, with a letter from OEM / Manufacturer, stating the same within 3 Days from the Work Order. In that case, no extra cost will be paid for substitute material of same family / similar characteristics.
11. **Delivery Schedule:** The products need to get installed, tested and commissioned in all aspects as per the following delivery schedules:
- Block C – 4 Weeks from approval of Shop Drawings;
 - Block D – 4 Weeks from approval of Shop Drawings;
 - Block V – 8 Weeks from approval of Shop Drawings;
 - All Others – 12 Weeks from approval of Shop Drawings.

Submission of Expression of Interest

The interested parties may express their interest in Two (02) separate sealed covers (One for Technical and another for Financial) along with necessary enclosures on or before January 10, 2023 (Tuesday) to the following address:

**The Registrar,
Maharashtra National Law University, Nagpur
Waranga, PO: Dongargaon (Butibori),
Nagpur – 441108 (Maharashtra)**



MAHARASHTRA NATIONAL LAW UNIVERSITY NAGPUR

(Established by Maharashtra Act VI of 2014)

Along with the 'Expression of Interest', the interested parties are required to furnish the following information with Self-Attested Proof / Registration Copies

Sl. No.	Description	Documentary Proof
1.	Registered Address with Phone, Fax, E-mail Website etc.	
2.	Years of Existence in this Field and details of Factory Setup	
3.	Company / Organization status individual / Proprietary / Partnership / Ltd. (or) Private Ltd. etc with Name and Address of Proprietor, Partners, Board of Directors etc.	
4.	Associates: (a) Indian (b) Foreign	
5.	List of Major Customers with full address and their Contact Persons for last five years.	
6.	Details of other contracts, if any, now in hand	
7.	Details of Infrastructure Facilities owned / available with location details	
8.	Details of Credit facilities available	
9.	Name and Address of Bankers	
10.	Trade Association to which you belong to	
11.	Establishment / GST Registration Number / PAN Number	
12.	Nature of Business	
13.	Detailed catalogue / Brochure of Products both in Hard and Soft Copy shall be submitted along with EOI document.	

***Note:** Any wrong or misleading information will lead to disqualification.

**BLOCK - V
STAFF RESIDENCE - 1BHK**

DRAWINGS

SL. NO.	DRAWING NO.	DRAWING TITLE	PART	TYPE	UNIT	QUANTITY	REMARKS
1	MNLU/ID/BLKV/WD/V103	STAFF HOUSING 1BHK TYPE 1 - BEDROOM WARDROBE DETAILS SHEET 01 OF 03	WARDROBE	TYPE 1	NOS	2	North side First Floor to Seventh Floor
2	MNLU/ID/BLKV/WD/V104	STAFF HOUSING 1BHK TYPE 1 - BEDROOM WARDROBE DETAILS SHEET 02 OF 03	WARDROBE & MIRROR	TYPE 1			
3	MNLU/ID/BLKV/WD/V105	STAFF HOUSING 1BHK TYPE 1 - BEDROOM WARDROBE DETAILS SHEET 03 OF 03	WARDROBE	TYPE 1			
5	MNLU/ID/BLKV/WD/V107	KITCHEN FURNITURE TYPE_1 DETAILS SHEET 01 OF 05	KITCHEN	TYPE 1	NOS	1	North side First Floor to Seventh Floor
6	MNLU/ID/BLKV/WD/V108	KITCHEN FURNITURE TYPE_1 DETAILS SHEET 02 OF 05	KITCHEN	TYPE 1			
7	MNLU/ID/BLKV/WD/V109	KITCHEN FURNITURE TYPE_1 DETAILS SHEET 03 OF 05	KITCHEN	TYPE 1			
8	MNLU/ID/BLKV/WD/V110	KITCHEN FURNITURE TYPE_1 DETAILS SHEET 04 OF 05	KITCHEN	TYPE 1			
9	MNLU/ID/BLKV/WD/V111	KITCHEN FURNITURE TYPE_1 DETAILS SHEET 05 OF 05	KITCHEN	TYPE 1			
10	MNLU/ID/BLKV/WD/V112	UTILITY FURNITURE TYPE_1 DETAILS SHEET 01 OF 03	UTILITY	TYPE 1			
11	MNLU/ID/BLKV/WD/V113	UTILITY FURNITURE TYPE_1 DETAILS SHEET 02 OF 03	UTILITY	TYPE 1			
12	MNLU/ID/BLKV/WD/V114	UTILITY FURNITURE TYPE_1 DETAILS SHEET 03 OF 03	UTILITY	TYPE 1			
15	MNLU/ID/BLKV/WD/V117	STAFF HOUSING 1BHK TYPE 2 - BEDROOM WARDROBE DETAILS SHEET 01 OF 03	WARDROBE	TYPE 2	NOS	2	South side First Floor to Seventh Floor
16	MNLU/ID/BLKV/WD/V118	STAFF HOUSING 1BHK TYPE 2 - BEDROOM WARDROBE DETAILS SHEET 02 OF 03	WARDROBE & MIRROR	TYPE 2			
17	MNLU/ID/BLKV/WD/V119	STAFF HOUSING 1BHK TYPE 2 - BEDROOM WARDROBE DETAILS SHEET 03 OF 03	WARDROBE	TYPE 2			
18	MNLU/ID/BLKV/WD/V120	KITCHEN FURNITURE TYPE_2 DETAILS SHEET 01 OF 05	KITCHEN	TYPE 2	NOS	2	South side First Floor to Seventh Floor
19	MNLU/ID/BLKV/WD/V121	KITCHEN FURNITURE TYPE_2 DETAILS SHEET 02 OF 05	KITCHEN	TYPE 2			
20	MNLU/ID/BLKV/WD/V122	KITCHEN FURNITURE TYPE_2 DETAILS SHEET 03 OF 05	KITCHEN	TYPE 2			
21	MNLU/ID/BLKV/WD/V123	KITCHEN FURNITURE TYPE_2 DETAILS SHEET 04 OF 05	KITCHEN	TYPE 2			
22	MNLU/ID/BLKV/WD/V124	KITCHEN FURNITURE TYPE_2 DETAILS SHEET 05 OF 05	KITCHEN	TYPE 2			
26	MNLU/ID/BLKV/WD/V128	UTILITY FURNITURE TYPE_2 DETAILS SHEET 01 OF 03	UTILITY	TYPE 2			
27	MNLU/ID/BLKV/WD/V129	UTILITY FURNITURE TYPE_2 DETAILS SHEET 02 OF 03	UTILITY	TYPE 2			
28	MNLU/ID/BLKV/WD/V130	UTILITY FURNITURE TYPE_2 DETAILS SHEET 03 OF 03	UTILITY	TYPE 2			
31	MNLU/AR/BLK V/WD/DTD/RCP/P02	REFLECTED CEILING PLAN	GRID CEILING & PELMET		SQM		

BLOCK - V
STAFF RESIDENCE - 1BHK
BOQ

Item No	Item of work	Quantity	Unit	Rate
1	<p>KITCHEN & UTILITY TYPE 1: Read this with Detailed Specifications, Annexure & Drawing no. MNLU/ID/BLKV/WD/V107 - 114 Providing & fixing in place Ply modular furniture with granite slabs, PVC coated Copper piping, allied civil works, etc. in various levels as per drawings, detailed specifications, and annexure. Modular furniture consists of Base cabinets, Wall Boxes & Tall units. All the internal surfaces i.e. top, bottom, back, intermediate shelves, partition, & drawers will be made of 16mm thick calibrated plywood with 0.8mm thick machine pressed laminate on both sides. All the external / exposed surfaces will be finished with 16mm thick calibrated plywood with 1mm thick machine pressed laminate of approved make, shade & colour. All the external / exposed surfaces edging shall be machine pressed 2mm thick PVC edge band of approved make, shade & colour and 0.8mm thk PVC edge band for internal surfaces. All approved make & selection should be executed as mentioned in the annexure, complete all as per the designs / drawings, detailed specifications & directions of the Architect. Final production to commence as per site measurements. Shop drawings are to be submitted as per site measurements for approval. Finished material samples 300x300mm is to be submitted for approval. All ply used will be BWP IS: 710 E0/E1, Calibrated ply. The quoted rate is inclusive of full completion with all materials, fittings, as per the drawings, detailed specifications, annexure, including transportation, loading / unloading, labour, tools, scaffolding, tackles up to any lead and lift, etc. complete in all respects & levels. (Mode of measurement: Numbers)</p>			
	First Floor	1.00	Nos	
	Second Floor	1.00	Nos	
	Third Floor	1.00	Nos	
	Fourth Floor	1.00	Nos	
	Fifth Floor	1.00	Nos	
	Sixth Floor	1.00	Nos	
	Seventh Floor	1.00	Nos	
		7.00	Nos	

BLOCK - V
STAFF RESIDENCE - 1BHK
BOQ

Item No	Item of work	Quantity	Unit	Rate
2	<p>KITCHEN & UTILITY TYPE 2: Read this with Detailed Specifications, Annexure & Drawing no. MNLU/ID/BLKV/WD/V120 - 24 & MNLU/ID/BLKV/WD/V128 - 30 Providing & fixing in place Ply modular furniture with granite slabs, PVC coated Copper piping, allied civil works, etc. in various levels as per drawings, detailed specifications, and annexure. Modular furniture consists of Base cabinets, Wall Boxes & Tall units. All the internal surfaces i.e. top, bottom, back, intermediate shelves, partition, & drawers will be made of 16mm thick calibrated plywood with 0.8mm thick machine pressed laminate on both sides. All the external / exposed surfaces will be finished with 16mm thick calibrated plywood with 1mm thick machine pressed laminate of approved make, shade & colour. All edging shall be machine pressed 2mm thick PVC edge band of approved make, shade & colour and 0.8mm thk PVC edge band for internal surfaces. All approved make & selection should be executed as mentioned in the annexure, complete all as per the designs / drawings, detailed specifications & directions of the Architect. Final production to commence as per site measurements. Shop drawings are to be submitted as per site measurements for approval. Finished material samples 300x300mm is to be submitted for approval. All ply used will be BWP IS: 710 E0/E1, Calibrated ply. The quoted rate is inclusive of full completion with all materials, fittings, as per the drawings, detailed specifications, annexure, including transportation, loading / unloading, labour, tools, scaffolding, tackles up to any lead and lift, etc. complete in all respects & levels. (Mode of measurement: Numbers)</p>			
	First Floor	2.00	Nos	
	Second Floor	2.00	Nos	
	Third Floor	2.00	Nos	
	Fourth Floor	2.00	Nos	
	Fifth Floor	2.00	Nos	
	Sixth Floor	2.00	Nos	
	Seventh Floor	2.00	Nos	
		14.00	Nos	

BLOCK - V
STAFF RESIDENCE - 1BHK
BOQ

Item No	Item of work	Quantity	Unit	Rate
3	<p>METAL WARDROBE WITH LOFT TYPE 01: Read this with Detailed Specifications, Annexure & Drawing no. MNLU/ID/BLKV/WD/V103 - 106 Construction – Completely made of made in 0.8mm thick CRCA steel sheets, powder coated 80-90 micron, knock down design so that the wardrobe can be installed on site. The wardrobe consists of carcass, shutters with goose neck handle, loft, locker, drawer assembly, shelves etc. All panels are machine bent & pressed, laser cut, machine slotted with MIG welding as required. All approved make & selection should be executed as mentioned in the annexure, complete all as per the designs / drawings, detailed specifications & directions of the Architect. Final production to commence as per site measurements. Shop drawings are to be submitted as per site measurements for approval. The quoted rate is inclusive of full completion with all materials, fittings, as per the drawings, detailed specifications, annexure, including transportation, shifting (without any dent / damages) to the site and placing in position, loading / unloading, labour, tools, scaffolding, tackles up to any lead and lift, etc. complete in all respects & levels. (Mode of measurement: Numbers)</p>			
	First Floor	2.00	Nos	
	Second Floor	2.00	Nos	
	Third Floor	2.00	Nos	
	Fourth Floor	2.00	Nos	
	Fifth Floor	2.00	Nos	
	Sixth Floor	2.00	Nos	
	Seventh Floor	2.00	Nos	
		14.00	Nos	

BLOCK - V
STAFF RESIDENCE - 1BHK
BOQ

Item No	Item of work	Quantity	Unit	Rate
4	<p>METAL WARDROBE WITH LOFT TYPE 02: Read this with Detailed Specifications, Annexure & Drawing no. MNLU/ID/BLKV/WD/V117 - 119 Construction – Completely made of made in 0.8mm thick CRCA steel sheets, powder coated 80-90 micron, knock down design so that the wardrobe can be installed on site. The wardrobe consists of carcass, shutters with goose neck handle, loft, locker, drawer assembly, shelves etc. All panels are machine bent & pressed, laser cut, machine slotted with MIG welding as required. All approved make & selection should be executed as mentioned in the annexure, complete all as per the designs / drawings, detailed specifications & directions of the Architect. Final production to commence as per site measurements. Shop drawings are to be submitted as per site measurements for approval. The quoted rate is inclusive of full completion with all materials, fittings, as per the drawings, detailed specifications, annexure, including transportation, shifting (without any dent / damages) to the site and placing in position, loading / unloading, labour, tools, scaffolding, tackles up to any lead and lift, etc. complete in all respects & levels. (Mode of measurement: Numbers)</p>			
	First Floor	2.00	Nos	
	Second Floor	2.00	Nos	
	Third Floor	2.00	Nos	
	Fourth Floor	2.00	Nos	
	Fifth Floor	2.00	Nos	
	Sixth Floor	2.00	Nos	
	Seventh Floor	2.00	Nos	
		14.00	Nos	

BLOCK - V
STAFF RESIDENCE - 1BHK
BOQ

Item No	Item of work	Quantity	Unit	Rate
5	<p>MIRROR ON PLY PANELING: Read this with Detailed Specifications, Annexure & Drawing no. MNLU/ID/BLKV/WD/V104 & 118 Providing & fixing in place 4mm thk. edge polished mirror with 3M tape at various levels as per drawings, detailed specifications, and annexure on backing of 16mm thick calibrated plywood with 0.8mm thick machine pressed laminate on both sides. All the exposed surfaces will be finished with 0.8mm thk PVC edge band. All ply used will be BWP IS: 710 E0/E1, Calibrated ply. The quoted rate is inclusive of full completion with all materials, fittings, as per the drawings, detailed specifications, annexure, including transportation, loading / unloading, labour, tools, scaffolding, tackles up to any lead and lift, etc. complete in all respects & levels. (Mode of measurement: Front Elevation Area)</p>			
	First Floor	2.64	Sqm	
	Second Floor	2.64	Sqm	
	Third Floor	2.64	Sqm	
	Fourth Floor	2.64	Sqm	
	Fifth Floor	2.64	Sqm	
	Sixth Floor	2.64	Sqm	
	Seventh Floor	2.64	Sqm	
		18.48	Sqm	

BLOCK - V
STAFF RESIDENCE - 1BHK
BOQ

Item No	Item of work	Quantity	Unit	Rate
6	<p>EXPOSED GRID CALCIUM SILICATE CEILING - 595 mm x 595 mm, 8mm thick boards: Read this with Detailed Specifications, Annexure & Drawing no. MNLU/AR/BLK V/WD/DTD/RCP/P02 Supply & installation of Exposed grid ceiling comprises pre-coated steel angle of size 24 x 24 mm, fixed to the block work wall/beam at the perimeter of the ceiling by nylon sleeves and wood screws at 450 mm centres. Main "T" with pre-coated steel at the bottom, and 'H' notches at 300 mm centres, interlocking notches at both ends, of size 24 x 38 x 3600 mm is suspended from the soffit at 1200 mm centres with the help of metal rawl plug, soffit cleat and a level clip with 4 mm dia. G.I. wire. Cross "T" of size 24 x 38 x 1200 mm with bottom pre-coated steel and 'H' notch in the centre and interlocking notches at both the ends, is to be inserted fixed to the Main "T" at 600 mm centres to form a grid of 600x1200 mm. Another cross 'T' of size 24 x 38 x 600 mm with interlocking notches at both ends is inserted fixed to the centre notch of above cross 'T' to form a grid of size 600 x 600 mm. Calcium Silicate Boards are then laid on to the grid accordingly. Ceiling and all frames to be white in colour. Extra framework for fixing of Lights and other items as per drawings are to be provided at no extra cost. Approved make for Boards Hilux, Armstrong, Everest. The quoted rate is inclusive of full completion with all materials, fittings, as per the drawings, detailed specifications, annexure, including transportation, loading / unloading, labour, tools, scaffolding, tackles up to any lead and lift, etc. complete in all respects & levels. (Mode of measurement: Plan Area)</p>			
	First Floor	32.59	Sqm	
	Second Floor	32.59	Sqm	
	Third Floor	32.59	Sqm	
	Fourth Floor	32.59	Sqm	
	Fifth Floor	32.59	Sqm	
	Sixth Floor	32.59	Sqm	
	Seventh Floor	32.59	Sqm	
		228.13	Sqm	

BLOCK - V
STAFF RESIDENCE - 1BHK
BOQ

Item No	Item of work	Quantity	Unit	Rate
7	<p>AC PELMET: Read this with Detailed Specifications, Annexure & Drawing no. MNLU/AR/BLK V/WD/DTD/RCP/P02 Providing and fixing of AC Pelmet with removable bottom, up to 650mm high and fixed at 200 - 600 mm from wall, made of BWP IS 710 E0/E1 16mm thick calibrated plywood of approved make. The exposed plywood surfaces, including the edges are finished with 5mm thick HDF board of approved make, finished with enamel spray paint of approved make, shade and color, as mentioned in the drawing with paint Low VOC of 5 STAR Griha complaint. Vertical supports and framing are provided inside the pelmet at every 600 mm c/c, which are made of 16mm thick calibrated plywood of approved make, finished as the pelmet. Removable Bottom panel is made and finished as pelmet and any individual panel maximum length will be 1200mm. Bottom panel to be recessed 50 mm from bottom of pelmet. Bottom panel will rest on 40x40x50 mm white powder coated (60-80 microns) angles made up of CRCA steel, 2.0mm thick fixed to the wall and pelmet and secured with screws with Allen key head spaced at 300mm c/c maximum. The vendor has to ensure stability of the system post mounting of the High wall AC Unit, with extra supports if necessary. The quoted rate is inclusive making grooves as mentioned in the drawing, junction details, joints, framing, cut-outs for services, sleeves etc. and with all necessary hardware like screws with rawl plugs, nails, glue, araldite, including transportation, loading / unloading, labour, tools, scaffolding, tackles up to any lead and lift, etc. Complete all as per drawings, detailed specifications and as directed by the Architect. (Mode of measurement: Single side Front Elevation area of Pelmet)</p>			
	First Floor	24.64	Sqm	
	Second Floor	24.64	Sqm	
	Third Floor	24.64	Sqm	
	Fourth Floor	24.64	Sqm	
	Fifth Floor	24.64	Sqm	
	Sixth Floor	24.64	Sqm	
	Seventh Floor	24.64	Sqm	
		172.45	Sqm	
	GRAND TOTAL			

**BLOCK - V
STAFF RESIDENCE - 1BHK**

ANNEXURE - MATERIAL DETAILS

Type / Location	Drawing No.	Laminate / Fittings / Others	Brand	Name / Code	Finish / Model	Remarks
		0.8mm thick laminate (Internal)	Merino Decoline series	55696		
			Greenlam Decoliner series	6963 Filament Light brown		
		1mm thick laminate (External)	Merino	Tall Unit / Base Unit - Gothic Grey 22059 (Suede) Wall Unit - Snow white 21141 (Suede)		
			Greenlam	Tall Unit / Base Unit - Ash grey-266 (SUD) Wall Unit - Absolute white-108 (SUD)		
		16mm thick Ply	Green Ply, Merino, Korindo	Conforming to BWP IS 710 E0 / E1 Caliberated with 10 years warranty		
		12mm thick Ply	Green Ply, Merino, Korindo	Conforming to BWP IS 710 E0 / E1 Caliberated with 10 years warranty		
		2mm/0.8 thick PVC Edge band	REHAU	External / Shutters : Grey - 75733 All Internal - 75746		
				External / Shutters : White - 75701		
		Adhesive	REHAU	D3 Grade white		
			Pidilite	D3 Grade white		
		100mm PVC Skirting legs with adjustable levelling bush	Hafele	PVC Plinth leg - Article No. 637.29.751		
			EBCO	Q-PF-100-WO		
		PVC Plinth connector / clip	Hafele	PVC Plinth connector / clip - Article No. 637.87.330		
			EBCO	Q-PFSEB1		
		100mm height clip on aluminium skirting Panel	Hafele	PVC Skirting Panels - Article No. 713.55.923		
		Hinges	Hafele	Art. no. 315.07.075 + Art. no. 315.07.012 - Soft close / Box		Angle applicable as per drawing.
			EBCO	H125-1-SC + H165-2-SC		
		Tandem box pull out	Hafele	Art. no. 553.58.995 (Round Gallery) + Art. No. 513.24.905 (Regular Drawer)		Smaller drawer in drawer 01 + 01 each in drawer 04 and 05 with gallery/bigger drawer
			Grass	006.068.01706 (Plain Drawer) + 006.068.01720 (Pot and Pan Drawer)		
			EBCO	PMDS1-50-N-SG (Plain Drawer) + PMDS3-50-N-SG (Pot and Pan Drawer)		

**BLOCK - V
STAFF RESIDENCE - 1BHK**

ANNEXURE - MATERIAL DETAILS

Type / Location	Drawing No.	Laminate / Fittings / Others	Brand	Name / Code	Finish / Model	Remarks
Kitchen & Utility	MNLU/ID/BLKV/WD/V107 to 114, MNLU/ID/BLKV/WD/V120 to 130	Wire Baskets and Organizers	EBCO	RAM-33-20-4 + RAMI-6-19-2-CP + RAMI-8-19-3-SC		Drawer 02, 1 pc. Each
				DSB-32-20-6		Drawer 03
		Stiffner	Hafele	Art. No. 407.90.220 - Kit Straightner		To be used in in tall unit shutter
			CNR-OMM	TN 213		
			EBCO	DSTF1 & CDSTF1		
		Profile Handles	CNR	CAP-18 ALU		Samples to be submitted, final selection as per Architect
			EBCO	SH1-1935-3M-AS		
		Cutlery Organiser	Hafele	Art. no. 556.72.531		1 piece in Drawer 01
			CNR	CCT-760-900		
			EBCO	KCT-90		
		Thali Basket organiser	EBCO	KDR 18-T, KDR 18-P		1 piece each
			KOIL	KDA 23, KDA 25		
		Channels	Hafele	432.02.195		Set each for drawer 02 and 03
			EBCO	PSTD50-SC		
		Kitchen sink	Franke	101.0152.868 - 19" x 16" SS Sink		
		Utility sink	Franke	101.0153.107 - 32" x 20" SS Sink		
kitchen faucet	Jaquar	FLR-5347N (RO) & FLR-5347ND (Normal)				
Utility faucet	Jaquar	FLR-5347ND (Normal)				
PVC Coating LPG Copper Tube	RR SHRAMIK	Copper tube - 1.45 mm thick (wall thickness), PVC Sheath / Coating 2.6 mm thick (Blue color) ISO 9001:2015, as per BSEN 1057				
	EURO	Fittings: Brass L Bows, Brass MT, Stainless Steel Ball Valve, etc.				
		PVC clamps, screws etc.,				

**BLOCK - V
STAFF RESIDENCE - 1BHK**

ANNEXURE - MATERIAL DETAILS

Type / Location	Drawing No.	Laminate / Fittings / Others	Brand	Name / Code	Finish / Model	Remarks
		Black Granite		Jet Black (19-20mm thick)		Sample to be approved before procurement
Metal Wardrobe	MNLU/ID/BLKV/WD/V103 to 105, MNLU/ID/BLKV/WD/V117 to 119	Hinges	Hafele	Art. no. 315.07.075 - Soft close		
			EBCO	H125-1-SC		
		Drawer Channels	Hafele	432.02.194 - Soft close 450mm		
			EBCO	STDS45-I-35		
		Locks for locker & drawers	Hafele	Art. no. 232.01.250		
			EBCO	ESQL-222		
		Espagnolette lock for shutter	Hafele	Art. no. 225.65.620 + Art. No. 225.65.629 (2 nos)		
			EBCO	PWL-222-I + OAK-1		
Calcium Silicate Ceiling	MNLU/AR/BLK VWD/DTD/RCP/P02	Calcium Silicate Grid Ceiling	Hilux			
			Armstrong			
			Everest			
Pelmet	MNLU/AR/BLK VWD/DTD/RCP/P02	16mm thick Ply	Green ply - CLUB 5 HUNDRED	Conforming to IS 710 E0 / E1 Caliberated with 10 years warranty		
			Korindo Ply - KORINDO			
		HDF 5 mm thick	ACTION TESA			
			VIR MDF			
			GREEN PANEL			
		Enamel Spray Paint	Asian Paints	Base white		
			Dulux	Base white		

DETAILED SPECIFICATIONS

Note: After the award of works, prior the final production to commence the contractor shall furnish all the samples of materials (finished surfaces with edge banding in 300mm x 300mm) and shop drawings as per site measurements for Approval.

KITCHEN & UTILITY TYPE 1, 2 (For Item No. 1 & 2)

Providing & fixing in place Ply modular furniture with granite slabs, PVC coated Copper piping, allied civil works, etc. in various levels as per drawings, detailed specifications, and annexure. Modular furniture consists of Base cabinets, Wall Boxes & Tall units in prefinished Knock down configuration and to be assembled/ installed at site with dowel pins/ KD fittings/ Minifix etc. All the internal surfaces i.e. top, bottom, back, intermediate shelves, partition, & drawers will be made of 16mm thick calibrated plywood with 0.8mm thick machine pressed laminate. All the external / exposed surfaces will be finished with 16mm thick calibrated plywood with 1mm thick machine pressed laminate of approved make, shade & colour. All edging shall be machine pressed with Hot melt adhesive, 2/0.8mm thick PVC edge band (as applicable) of approved make, shade & colour. All approved make & selection should be executed as mentioned in the annexure, complete all as per the designs / drawings, detailed specifications & directions of the Architect. Final production to commence as per site measurements. Shop drawings are to be submitted as per site measurements for approval. All ply used will be BWP IS: 710 E0/E1, Calibrated ply. The quoted rate is inclusive of full completion with all materials, fittings, as per the drawings, detailed specifications, annexure, including transportation, loading / unloading, labour, tools, scaffolding, tackles up to any lead and lift, etc. complete in all respects & levels. (Mode of measurement: Numbers)

- *Modular furniture consists of Base cabinets, Wall Boxes and Tall units. All dimensions, selections and Specifications as per drawings, Annexure and detailed specifications. All Units will be in **prefinished knock-down condition** and will be assembled / installed at site.*
- *All panels are to be duly pressed on upstroke hydraulic cold/hot pressing machine using D3 grade white adhesive.*
- *The panel cutting to be done either on beam saw or on panel saw with digital gauge to assure correct sizes of panel along with the pressure beam function to avoid chipping of panels. All the drilling of the panels is to be accurately done with the help of a CNC drilling machine.*
- *The shutters will be mounted on hinges of approved make, selection (refer annexure) and will be provided with accessories like SS Brush finish magnetic push, stiffener, handles, tandem box pullout, locks, top hung shutter, magic box, cutlery organiser, thali basket organiser, etc. All approved make & selection should be executed as mentioned in the annexure.*
- *Providing grooves wherever necessary as mentioned in the drawing.*

- All the panels are to be duly protected from moisture by applying PVC edge band. All edge banding of 22 x 2 mm thick are machine pressed with hot melt adhesive and milled to rounded corners at both edges and 22 x 0.8 mm thick are machine pressed with hot melt adhesive and shaved at both edges.
- All **Shutters** are made of 16mm thick calibrated plywood with 1mm thick machine pressed laminate on outside and 1mm thick laminate inside of approved make, shade and colour and finished with 22 x 2mm edge band of approved colour.
- All **intermediate** shelves, tops, bottom, partition to be made of 16mm thick calibrated plywood with 0.8mm thick machine pressed laminate on both sides of approved make, shade and colour and duly finished with edge PVC edge banding of approved colour.
- The side **fillers**, as applicable, are made up of 16mm ply with 1mm thick laminate matching to shutter on outside and 0.8mm thick laminate inside, with 22mm x 0.8mm PVC edge band of approved make, shade and colour.
- **Backing** ply is of 16mm thick BWP plywood and finished with 0.8mm thick machine pressed laminate on both sides, with all edged with 22x0.8 mm PVC edge of approved colour.
- The **bottom and back of Tandem** (Drawer 01, 04, & 05) is to be made of 0.8mm thk. GI sheet, powder coated white, 80-90 microns, and bent on press to size.
- The base cabinet carcass will be full top boxing.
- All **exposed surfaces** for wall carcass of Base Unit, Tall Unit or Wall Boxing will have finishing as Shutters.
- All core cuts in the carcass of ply are to be pre slotted and factory finished with edge bandings.
- Providing one core cut of 125mm dia. in block work as per drawing, and re-sealing with PVC cap from both sides is to be considered as allied civil work cost of Kitchen.
- 12mm drop as shutter handles for top cabinets to be provided as per the drawing.
- Base units to have 100mm PVC plinth support legs, clip and to have PVC skirting at bottom.
- Each shutter to be affixed with 2 no's of hinges, Tall Unit shutters to be provided with 5 no's of Hinges, 3D adjustable soft close hinges, as per swing in plan, with cruciform brackets.
- Tall Unit shutters to be provided with stiffeners.
- Profile Handles to shutters shall be profile handles (as per drawing) duly CNC machined from both ends having no sharp edges. Handle should not protrude out from edge band of shutter and shall be fixed onto groove of shutter for accepting the serration of the handle. Handle screws should not be visible from inside the surface of the shutter. Installation to ensure that, the Handles do not come off in the life time of the product.
- All assembly / fixing / joinery of carcass will be using KD fitting / minifix, unless instructed otherwise. Shelf, as indicated on the drawings, will be an adjustable shelf resting on flippers (shelf support pegs), four per shelf, holes pre slotted.

- *The cost is inclusive of all necessary and adequate hardware's like screws (as necessary as per site condition), nails, rawl plugs, wooden dowel pins, KD fittings / minifix, etc.*
- *19mm thick Black granite (base price @200 per sft. and as per approved selection) is to be put on top of the carcass as Slab.*
- *65mm high 19mm thick splash skirting in the same granite as the slab is to be provided in between the slab and the existing tiled dado. Cutting of existing tiled dado to fix the skirting and replacing any dado tile with the same tile, if damaged and as instructed by the Architect, is to be included in the cost of works.*
- *As per drawing 8mm x 8mm dip groove to be provided near the counter. All the edge of the slab is to be 4mm rounded/edge ground with edge polishing of all exposed edges. The edge of the splash skirting to be chamfered to match to the existing dado or to have 8 x 8 mm groove.*
- *A 20-25mm dia hole (core cut) is to be provided in the slab near the hob for gas pipe connection. The hole is to be surrounded by a 6mm high and 12mm wide M-Seal layer, so that water does not get inside the carcass from the hole. Note that this layer shall not reduce the dia of the hole. All the joints in the slab and between the slab and the splash skirting are to be made watertight by applying non shrink epoxy grout of approved colour.*
- *Cost to include providing and fixing Sinks and Faucets in Kitchens and Utility (as per selection), with all accessories like flexi connection pipe, couplers, flexi drain pipe, angle cock etc. and making it functional by connecting it to the existing supply and drain out lines. Provision in granite and carcass are to be made accordingly. All cuts in the carcass are to be sealed with PVC edge banding. Fixing to ensure the water joints to be watertight between sinks and granite slab.*
- *Cost to include, supply and installation, testing and commission of solid drawn PVC Coating LPG Copper Tube for domestic LPG cylinders, (conforming to IS 2501 shall be used), the minimum wall thickness of the copper tubes 1.45 mm thick & sheath with PVC material 2.6mm thick (Blue colour) as per ASTTMB 68/BS , ISO 9001:2015, as per BSEN 1057 and above the copper pipe with all accessories, Brass L Bows, Brass MT, Stainless Steel Ball Valve, PVC mountings brackets, nails, screws, etc. as per IS codes and standards. Installation & leak / pressure testing should be done confirming IS 6044 (Part 1) 2000. Routing is to be followed as per drawing and cost to include core cuts as applicable in RCC, block work, etc. and cleaning and repainting the affected civil works/walls/floors etc.*
- *Cost to include cleaning and repainting works due to core cut. Cost to consider all the fixtures and accessories, and screws plus accessories (rawl plugs, wooden pieces, etc.) for mounting considering all site conditions, along with allied civil works and undoing/rectifying damages done to existing civil works, as necessary and directed by the Architects.*
- *Installation, testing and commissioning to the satisfaction of the Architect or as per applicable IS codes of all items is part of scope of work. Core cut approval in civil is to be sought from the*

Architect. Grooves to be provided wherever necessary as mentioned in the drawing. Complete all as per the drawing and direction of the Architects. Final production to commence as per site measurements. Shop drawings are to be submitted as per site measurements for Approval. All ply used will be BWP IS: 710 E0/E1, Calibrated ply. All approved make and selection as mentioned in drawing.

METAL WARDROBE WITH LOFT TYPE 1, 2 (For Item No. 3 & 4)

Construction - Completely made of made in 0.8mm thick CRCA steel sheets, powder coated 80-90 micron, knock down design so that the wardrobe can be installed on site. The wardrobe consists of carcass, shutters with goose neck handle, loft, locker, drawer assembly, shelves etc. All panels are machine bent & pressed, laser cut, machine slotted with MIG welding as required. All approved make & selection should be executed as mentioned in the annexure, complete all as per the designs / drawings, detailed specifications & directions of the Architect. Final production to commence as per site measurements. Shop drawings are to be submitted as per site measurements for approval. The quoted rate is inclusive of full completion with all materials, fittings, as per the drawings, detailed specifications, annexure, including transportation, shifting (without any dent / damages) to the site and placing in position, loading / unloading, labour, tools, scaffolding, tackles up to any lead and lift, etc. complete in all respects & levels. (Mode of measurement: Numbers)

- *Providing, fixing and finishing wardrobe as per size, arrangement (Ref drawing for size and arrangement), Made to size as per drawing and specifications as under.*
- *Arrangement - Doors, Shelves, Locker, Drawer, Overhead.*
- *Construction - Completely made of made in 0.8mm thick CRCA steel sheets, powder coated 80-90 micron, knock down design so that the wardrobe can be installed on site. Side panel, top panel, bottom panel & back panel are to be interlocked & when affixed with 4 corner brackets of 25x25x35 with 4 capsule holes to fix M4 screws in pre-riveted nut insert of side, top and bottom to form a wardrobe.*
- *Side panel made in 0.8mm CRCA steel sheets, powder coated 80-90 micron, duly press bent and fixed with load bearing T-hat at bottom fixed in depth. The side panel is fitted with M6 inserts to hold threaded levellers. The levellers are moulded in virgin black Nylon material fixed. A vertical T-hat in front provided with laser cut rectangular slots 11x3mm (pitch at 25mm) for accepting shelf support in height at 250 mm from top and bottom to rest adjustment of shelves, locker and drawers. The T-hat also provided with M4 Inserts for hinges & corner brackets.*
- *Top and bottom are to be affixed with a T hat. The T hat should have necessary slots for accepting the espagnolette lock rods on doors in top and bottom. Top panel should have pre drilled holes to mount loft cabinet without bottom panel of loft unit.*
- *Skirting panel of 50mm height to be fixed with screws invisible from front.*

- *The middle divider for multiple door units is to be fixed to each wardrobe to add next compartment. Two vertical T-hats in front provided with laser cut rectangular slots 11x3mm (pitch at 25mm) for adjustment of shelves, locker and drawers. The T-hat also provided with M4 Inserts for hinges & corner brackets.*
- *Back panel of unit is made in 4 parts. Side and back panels should have laser cut rectangular slots 11x3mm (pitch at 25mm) for accepting shelf support in height at 250 mm from top and bottom to rest lockers, drawers & shelves.*
- *Shelf is made in 0.8mm thick CRCA sheet, powder coated 80-90 micron, duly press bent to make it 25mm x 10mm flange. Shelf support made in 2mm Galvanised steel duly press bent to hold weight of 30 kg per shelf. Shelf to have provision for hanger rods.*
- *The doors to have four T-hats. T-hat should have pre drilled pre riveted nut insert with M4 threading to fix 3D adjustable cruciform hinge mounting plate. The Cup cutting on door for hinge mounting should be followed by pre-cut pre riveted nut insert for hinge mounting. Doors to be made to have goose neck drawn handle (right hand shutter only) along its height fixed with espagnolette lock on vertical stiffener.*
- *A set unit of 2 drawers and 1 locker is made such that the assembly should be able to move inside the wardrobe in height and can be placed at required height, drawers are mounted on soft close slides with lock and metal key, locker to be mounted on soft close hinges and lock and metal key. Locker and drawer are to be fitted with knob as handle to open and close.*
- *2 hanger rods of 19mm dia x 1.6mm thick CRCA pipe, powder coated 80-90 micron, duly fitted to the top panel with the help of Plummer block bracket adhered to top panel with screws and nuts to bear loads. It is also fixable to Shelves.*
- *Loft cabinet will have similar construction like main unit except – it should have 5 slots for shelf adjustment on back and sides. No locks to loft cabinet doors. Loft does not have independent bottom panel, but top panel of wardrobe is the bottom panel.*
- *Locks / Hinges / Slides / Hardware Approved Make (Refer Annexure)*
- *General Quality and manufacturing Setup.*
 - a) *The welding quality to be of MIG welding without blow holes.*
 - b) *All MS/CR material should be treated in 12 tank hot process and electro statically coated with epoxy polyester powder in white colour and baked to 200 deg. Celsius in temperature-controlled oven for 15 minutes. 12 Tank Hot Zink phosphating Pre-treatment having Cleaning, Degreasing, Derusting, Activation, Phosphating, Passivation, Drying with intermediate water rinses.*

MIRROR ON PLY PANELING (For Item No. 5):

Providing & fixing in place mirror panel made up of BWP IS: 710 E0/E1, Calibrated ply, 16mm thick, with 0.8mm thick machine pressed laminate on both sides. All the exposed surfaces will be finished with 0.8mm thk PVC edge band. 4mm thick mirror is fixed to panel with 3M tape, so as to ensure no gap between panel and mirror and ensure there is no de-lamination. The panel is to be affixed to wall and is to be perfectly planar at all locations. Packing if required, to manage undulations of wall, as per site conditions, is to be considered. All the packing is to be putty finished and painted. The specifications for the ply laminate and edge band is same as the Kitchen. The Mirror edge is to edge polished. Finished backing edge to be 2mm smaller than the finished Mirror edge Cost to consider all consumables like packing, screws, pegs, rawl plugs etc. Costing to consider working at various levels as per drawings, detailed specifications, and annexure. The quoted rate is inclusive of full completion with all materials, fittings, as per the drawings, detailed specifications, annexure, including transportation, loading / unloading, labour, tools, scaffolding, tackles up to any lead and lift, etc. complete in all respects & levels. Mode of measurement will be Front elevation area of the Mirror.

EXPOSED GRID CALCIUM SILICATE CEILING (For Item No. 6)

Supply & installation of Exposed grid ceiling comprises pre-coated steel angle of size 24 x 24 mm, fixed to the block work wall/beam at the perimeter of the ceiling by nylon sleeves and wood screws at 450 mm centres. Main "T" with pre-coated steel at the bottom, and 'H' notches at 300 mm centres, interlocking notches at both ends, of size 24 x 38 x 3600 mm is suspended from the soffit at 1200 mm centres with the help of metal rawl plug, soffit cleat and a level clip with 4 mm dia. G.I. wire. Cross "T" of size 24 x 38 x 1200 mm with bottom pre-coated steel and 'H' notch in the centre and interlocking notches at both the ends, is to be inserted fixed to the Main "T" at 600 mm centres to form a grid of 600x1200 mm. Another cross 'T' of size 24 x 38 x 600 mm with interlocking notches at both ends is inserted fixed to the centre notch of above cross 'T' to form a grid of size 600 x 600 mm. Calcium Silicate Boards are then laid on to the grid accordingly. Ceiling and all frames to be white in colour. Extra framework for fixing of Lights and other items as per drawings are to be provided at no extra cost. Approved make for Boards Hilux, Armstrong, Everest. The quoted rate is inclusive of full completion with all materials, fittings, as per the drawings, detailed specifications, annexure, including transportation, loading / unloading, labour, tools, scaffolding, tackles up to any lead and lift, etc. complete in all respects & levels. (Mode of measurement: Plan Area)

- *The calcium silicate ceiling tile shall have NRC value of 0.50 (Minimum), light reflection > 85%, noncombustible as per B.S. 476 part IV, 100% humidity resistance and also having thermal conductivity.*
- *Calcium Silicate tile shall be made with Calcareous & Siliceous materials. The material shall be 100% humidity resistant.*

- *Noise co-efficient reduction (sound absorption) of the material to be 0.65 minimum as per IS 8225- 1987. Light reflectance of the material shall be greater than 85%. The material shall be non-combustible as per BS 476 Part IV.*
- *The Thermal conductivity of the material not to be more than 0.043/ W/ Mo KC as per ECBC code 2007.*
- *Weight of the material shall be 5.0-5.5 Kg/Sqm. Density of the material shall be 350 Kg/m³ – 450 Kg/m³. Sound Attenuation of the material to be 32dB.*
- *Calcium silicate should have better thermal insulation and fire resistant properties which helps in reducing thermal losses and provide fire protection & made of inorganic matter having non hazardous ingredient safe for human health.*
- *Calcium Silicate Ceiling tiles should have higher flexural strength as a result of their composition and manufacturing process. This minimizes damage in handling, transport, storage and installation of the tiles, besides improved service life.*
- *These tiles should be made from inorganic materials and are immune to termite attack.*
- *Supply and installation of Exposed grid ceiling of size 595 mm x 595 mm, 8mm thick boards in true horizontal level, comprises pre-coated steel angle of size 24 x 24 mm, fixed to the block work wall/beam at the perimeter of the ceiling by nylon sleeves and wood screws at 450 mm centres.*
- *Suspended on inter locking metal grid of hot dipped galvanised steel sections (galvanizing @ 120 grams per sqm including both side) consisting of main 'T' runner suitably spaced at joints to get required length and of size 24x38 mm made from 0.33 mm thick (minimum) sheet.*
- *Main "T" with pre-coated steel at the bottom, and 'H' notches at 300 mm centres, interlocking notches at both ends, of size 24 x 38 x 3600 mm is suspended from the soffit at 1200 mm centres with the help of metal rawl plug, soffit cleat and a level clip with 4 mm dia. G.I. wire.*
- *Cross "T" of size 24 x 38 x 1200 mm with bottom pre-coated steel and 'H' notch in the centre and interlocking notches at both the ends, is to be inserted fixed to the Main "T" at 600 mm centres to form a grid of 600x1200 mm.*
- *Another cross 'T' of size 24 x 38 x 600 mm with interlocking notches at both ends is inserted fixed to the centre notch of above cross 'T' to form a grid of size 600 x 600 mm. Calcium Silicate Boards are then laid on to the grid accordingly.*
- *bottom exposed with 24 mm of all T sections shall be pre-painted with polyester baked paint, for all heights, as per specifications, drawings and as directed by Engineer-in-Charge.*
- *The quoted cost is including, cutting/ making opening for services like diffusers, grills, light fittings, fixtures, smoke detectors etc., wherever required. Ceiling and all frames to be white in colour. Extra framework for fixing of Lights and other items as per drawings are to be provided at no extra cost.*
- *The cost is inclusive of all necessary and adequate hardware's like screws, nails etc.*

- *Only calcium silicate false ceiling area will be measured from wall to wall. No deduction shall be made for exposed frames/ opening (cut outs) having area less than 0.30 sqm.*

AC PELMET (For Item No. 7)

Providing and fixing of AC Pelmet with removable bottom, up to 650mm high and fixed at 200 - 600 mm from wall, made of BWP IS 710 E0/E1 16mm thick calibrated plywood of approved make. The exposed plywood surfaces, including the edges are finished with 5mm thick HDF board of approved make, finished with enamel spray paint of approved make, shade and colour, as mentioned in the drawing with paint Low VOC of 5 STAR Griha complaint. Vertical supports and framing are provided inside the pelmet at every 600 mm c/c, which are made of 16mm thick calibrated plywood of approved make, finished as the pelmet. Removable Bottom panel is made and finished as pelmet and any individual panel maximum length will be 1200mm. Bottom panel to be recessed 50 mm from bottom of pelmet. Bottom panel will rest on 40x40x50 mm white powder coated (60-80 microns) angles made up of CRCA steel, 2.0mm thick fixed to the wall and pelmet and secured with screws with Allen key head spaced at 300mm c/c maximum. The vendor has to ensure stability of the system post mounting of the High wall AC Unit, with extra supports if necessary. The quoted rate is inclusive making grooves as mentioned in the drawing, junction details, joints, framing, cut-outs for services, sleeves etc. and with all necessary hardware like screws with rawl plugs, nails, glue, araldite, including transportation, loading / unloading, labour, tools, scaffolding, tackles up to any lead and lift, etc. Complete all as per drawings, detailed specifications and as directed by the Architect. (Mode of measurement: Single side Elevation area of Pelmet)

- *The framework shall be made of BWP IS: 710 E0/E1 calibrated 16mm thick plywood of approved make plywood anchored to the wall and ceiling as mentioned in the drawing.*
- *Vertical supports and framing are provided inside the pelmet at every 600 mm c/c, which are made of BWP IS: 710 E0/E1 calibrated 16mm thick plywood of approved make, finished as the pelmet.*
- *Removable bottom panel is made and finished as pelmet and any individual panel maximum length will be 1200mm. Bottom panel to be recessed 50 mm from bottom of pelmet. Bottom panel will rest on 40x40x50 mm white powder coated (60-80 microns) angles made up of CRCA steel, 2.0mm thick fixed to the wall and pelmet and secured with screws with Allen key head spaced at 300 mm c/c maximum.*
- *Cladding: Pelmet frame work cladded with BWP IS: 710 E0/E1 calibrated 16mm thick plywood of approved make and finished with 5mm thick HDF. The HDF surfaces are finished with Enamel spray paint of approved make, shade and colour. Provide required size of grooves as shown in the drawing.*
- *The vendor has to ensure stability of the system post mounting of the High wall AC Unit, with extra supports if necessary. The quoted rate to be inclusive making grooves as mentioned in the*

drawing, junction details, joints, framing, cut-outs for services, sleeves etc. and with all necessary hardware like screws with rawl plugs, nails, glue, araldite. Complete all as per detailed specifications and drawings and as directed by the Architect.

- *The cost is inclusive of all necessary and adequate hardware's like screws, nails etc.*

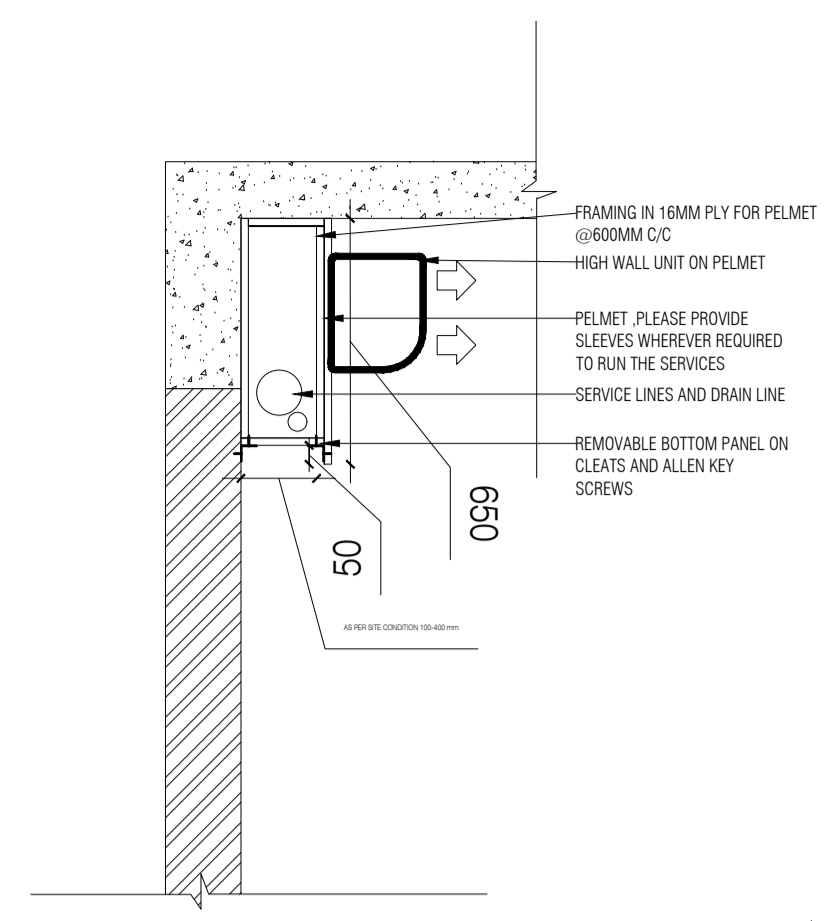
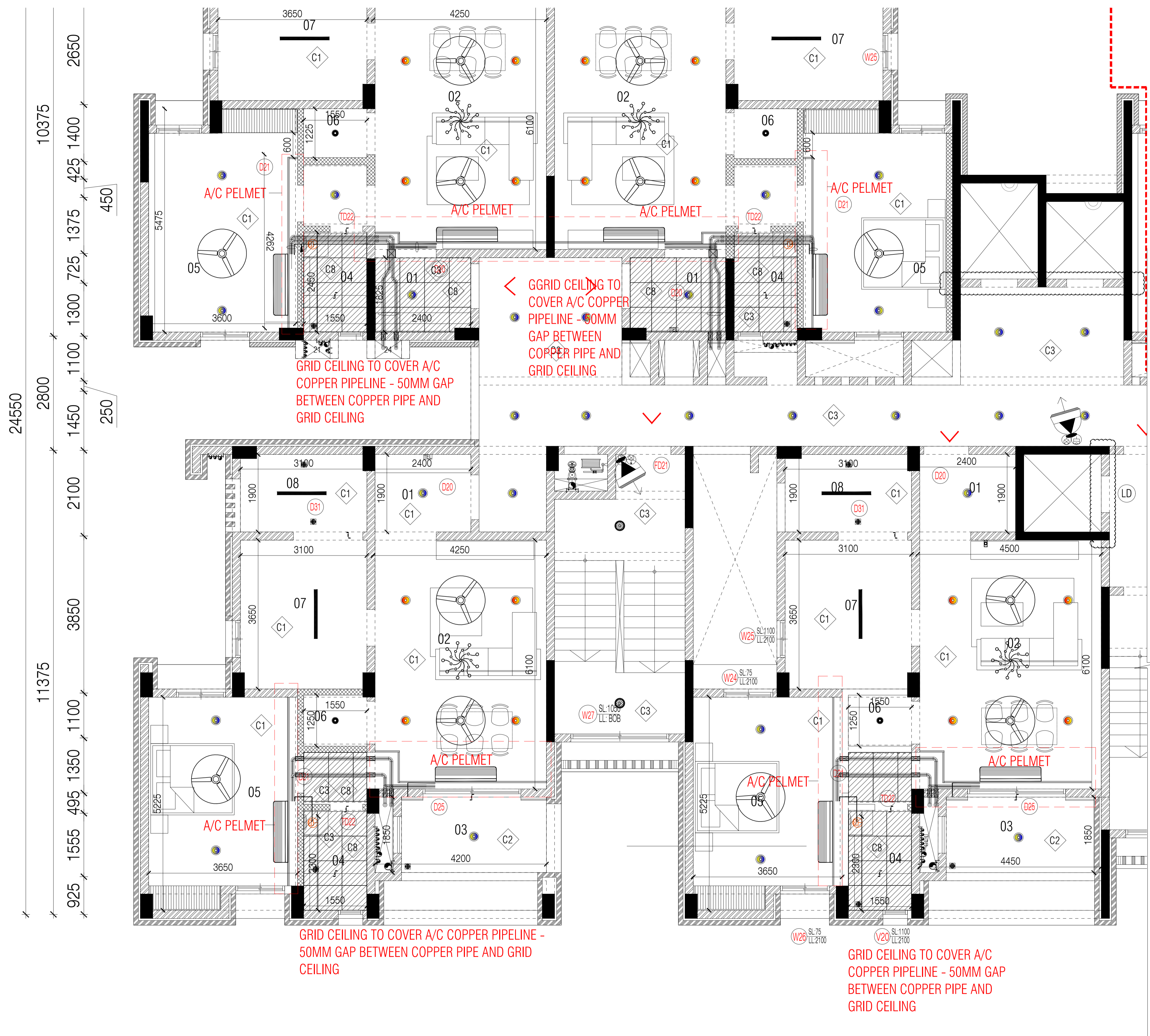

CROSS SECTION OF A/C PELMET
1:20

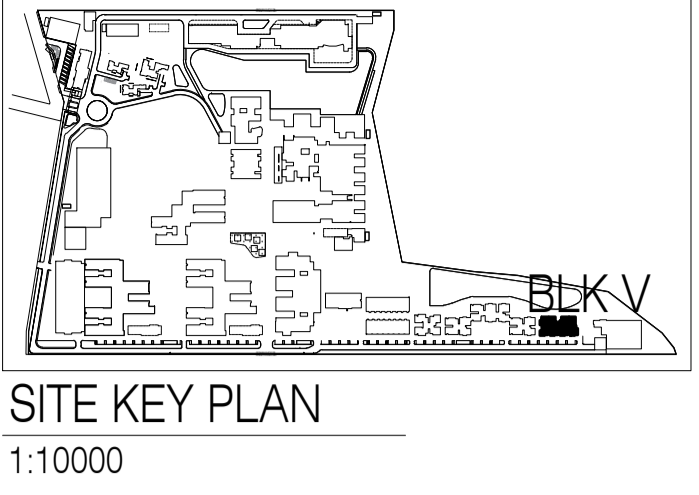

SITE KEY PLAN
1:10000

CEILING TAG	DESCRIPTION
C1	INTERNAL CEMENT PLASTER 12MM THK AS PER SSR ITEM NO. 32.03 WITH ROYAL EMULSION PAINT OF APPROVED COLOR AS PER SSR ITEM NO. 36.21
C2	SAND FACED PLASTER AS PER SSR ITEM NO. 32.11 WITH EXTERIOR ACRYLIC EMULSION PAINT AS PER SSR ITEM NO. 35.25
C3	FORM FINISH CONCRETE
C4	AGGREGATE PLASTER OF APPROVED SAMPLE AS PER SSR ITEM NO. 32.29
C5	10-12MM THK GYPSUM CEILING AS PER SSR ITEM NO. 38.17 AND FINISHED WITH ROYAL EMULSION PAINT OF APPROVED COLOR AS PER SSR ITEM NO. 36.21
C6	10-12MM THK CALCIUM SILICATE FALSE CEILING FINISHED WITH ROYAL EMULSION PAINT OF APPROVED COLOR AS PER SSR ITEM NO. 36.21
C7	ACOUSTIC SPRAY AS PER SPECS BY ACOUSTIC CONSULTANT
C8	GRID FALSE CEILING AS PER INTERIOR DETAIL (REFER RCP FOR SPECIFIC FINISHES)

ROOM SCHEDULE	
01	FOYER
02	LIVING/DINING
03	BALCONY
04	C. TOILET
05	BEDROOM
06	PRAYER
07	KITCHEN
08	UTILITY
09	LIFT - 13PAX
10	LIFT - 08PAX
11	STAIRCASE
12	LOBBY
13	RAMP
14	PARKING
15	FIRE OFFICER
16	SERVICES
17	SKYLIGHT
18	OPEN TO SKY TERRACE
19	ELE DUCT
20	COM DUCT
21	PHE DUCT
22	FHR
23	PRESSURE SHAFT
24	AC CHILLER SHAFT

FIRST FLOOR PLAN/TYPICAL LAYOUT
1:50

NOTES / REMARKS	ALL DRAWINGS TO BE CO-RELATED TO OTHER DWGS. DOCUMENTS, TENDER/SPECIFICATION, INCLUDING OTHER CONSULTANTS, SUPPLIERS, MANUFACTURERS BEFORE EXECUTION. ANY DISCREPANCY/AMBIGUITY TO BE BROUGHT TO ARCHITECTS NOTICE IN WRITING, REASONABLY IN ADVANCE.	ISSUE & REVISIONS	Issued to	Date	Revision	Issued For	No. of Copies
			CLIENT	12.12.2019	V001/R000	GFC	06
OFFICE SEAL	<input type="checkbox"/> CLIENT COPY <input type="checkbox"/> SITE COPY <input type="checkbox"/> CONSULTANT COPY <input type="checkbox"/> CONTRACTOR COPY <input type="checkbox"/> OFFICE COPY <input type="checkbox"/> ORIGINAL COPY	STRUCTURAL : PATANKAR CONSULTANTS PVT LTD. ARUP INDIA PVT LTD LANDSCAPE : M&D BERL PVT LTD INTEGRATED DESIGN AUDIO VISUAL & ACOUSTIC : MMG ACOUSTICAL CONSULTANTS 07/BOH : CKP HOSPITALITY CONSULTANTS GRAPHICS : O.S. & P.M.C. :					
		ARCHITECTS PARADIGM <small>No. 26, 4th B Cross Rd, Koramangala Industrial Layout, Koramangala, Bangalore, Karnataka - 560095 Ph: 980 2502 5045 E-MAIL: email@architectureparadigm.com</small>					
INSTITUTION : MNLU Site : NAGPUR Block : BLOCK - V 1BHK FACULTY HOUSING Project Phase : PHASE 1 Title : WORKING DRAWINGS <small>ALL THE DIMENSIONS IN MILLIMETER (MM) DO NOT SCALE THE DRAWING, FOLLOW THE DIMENSIONS MENTIONED. ALL DIMENSIONS TO BE CHECKED AT SITE. DO NOT USE THE DRAWING FOR ANY OTHER PURPOSE THAN IT IS MEANT FOR</small>		ARCHITECTURE DRAWN : SHRAVAN KHADJEA CKD BY : SARATH DWG TITLE : REFLECTED CELLING PLAN DWG NO : MNLU/AR/BLK V/W/D/DTD/RCP/P02 Version/Revision : V001/R000		DATE : 13/10/2022 scale : as indicated 			

TYPE 01

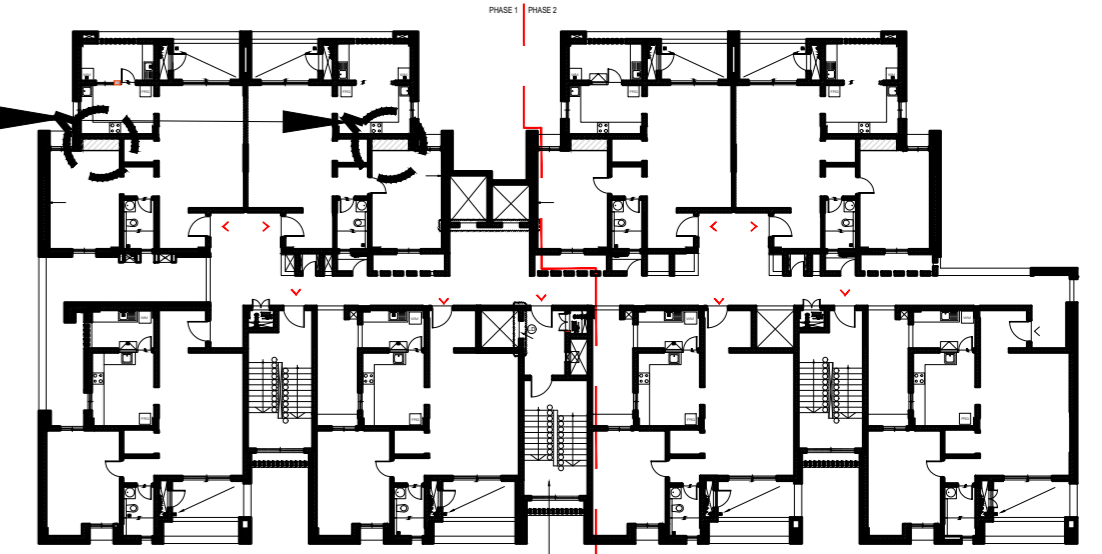

KEY PLAN

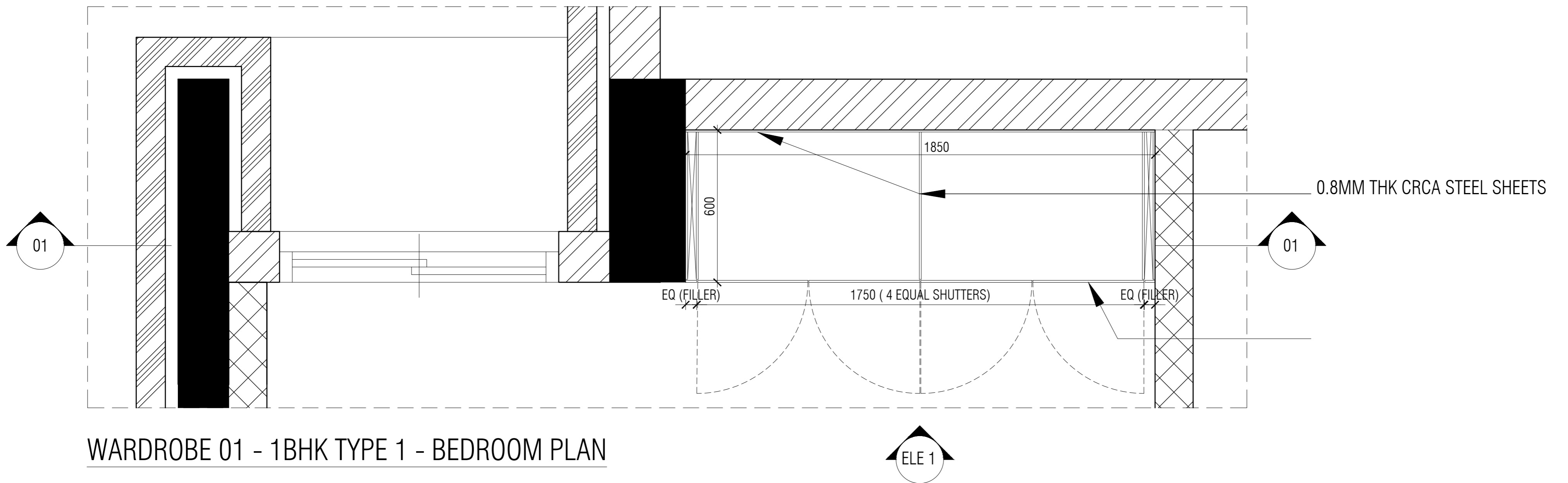

WARDROBE 01 - 1BHK TYPE 1 - BEDROOM PLAN

NOTES / REMARKS	ALL DRAWINGS TO BE CO-RELATED TO OTHER DWGS. DOCUMENTS. TENDER/SPECIFICATION, INCLUDING OTHER CONSULTANTS SUPPLIERS. MANUFACTURERS BEFORE EXECUTION. ANY DISCREPANCY/AMBIGUITY TO BE BROUGHT TO ARCHITECTS NOTICE IN WRITING, REASONABLY IN ADVANCE.	<table border="1"> <thead> <tr> <th>Issued to</th> <th>Date</th> <th>Ver / Rev</th> <th>Issued For</th> <th>No. of Copies</th> </tr> </thead> <tbody> <tr> <td>CLIENT</td> <td></td> <td></td> <td>GFC</td> <td></td> </tr> <tr> <td></td> <td></td> <td></td> <td></td> <td></td> </tr> <tr> <td></td> <td></td> <td></td> <td></td> <td></td> </tr> <tr> <td></td> <td></td> <td></td> <td></td> <td></td> </tr> <tr> <td></td> <td></td> <td></td> <td></td> <td></td> </tr> <tr> <td></td> <td></td> <td></td> <td></td> <td></td> </tr> </tbody> </table>	Issued to	Date	Ver / Rev	Issued For	No. of Copies	CLIENT			GFC																											<input type="checkbox"/> CLIENT COPY <input type="checkbox"/> SITE COPY <input type="checkbox"/> CONSULTANT COPY <input type="checkbox"/> CONTRACTOR COPY <input type="checkbox"/> OFFICE COPY <input type="checkbox"/> ORIGINAL COPY	OFFICE SEAL 	STRUCTURAL : PATANKAR CONSULTANTS PVT LTD. MEP, FIRE : ARUP INDIA PVT LTD LIGHTING & SUSTAINABILITY : McD BERL PVT LTD LANDSCAPE : INTEGRATED DESIGN AUDIO VISUAL AND ACOUSTIC : MMG ACOUSTICAL CONSULTANTS KITCHEN/BOH : CKP HOSPITALITY CONSULTANTS GRAPHICS : Q.S. & P.M.C : Q.S P.M.C	ARCHITECTS ARCHITECTURE PARADIGM 26,4TH 'B' CROSS, OFF HOSUR ROAD, KORAMANGALA INDUSTRIAL AREA, KORAMANGALA, BANGALORE 560095 - INDIA PH: +91 80 25525585 FAX: +91 80 41105599 e-mail: mail@architectureparadigm.com	INSTITUTION Client : MNLU Site : NAGPUR Block : BLOCK - V Project Phase: PHASE - 1 Title : ID DRAWINGS ALL THE DIMENSIONS IN MILLIMETER(MM) DO NOT SCALE THE DRAWING. FOLLOW THE DIMENSIONS MENTIONED. ALL DIMENSIONS TO BE CHECKED AT SITE. DO NOT USE THE DRAWING FOR ANY OTHER PURPOSE THAN IT IS MEANT FOR.	ARCHITECTURE DATE : 20-10-2022 DRAWN : CKD BY : DWG TITLE: STAFF HOUSING 1BHK TYPE 1 - BEDROOM WARDROBE DETAILS SHEET 01 OF 03 DWG NO : MNLU/ID/BLKV/WD/V103 VERSION : V001/R002
	Issued to		Date	Ver / Rev	Issued For	No. of Copies																																					
CLIENT			GFC																																								
ISSUE AND REVISIONS																																											

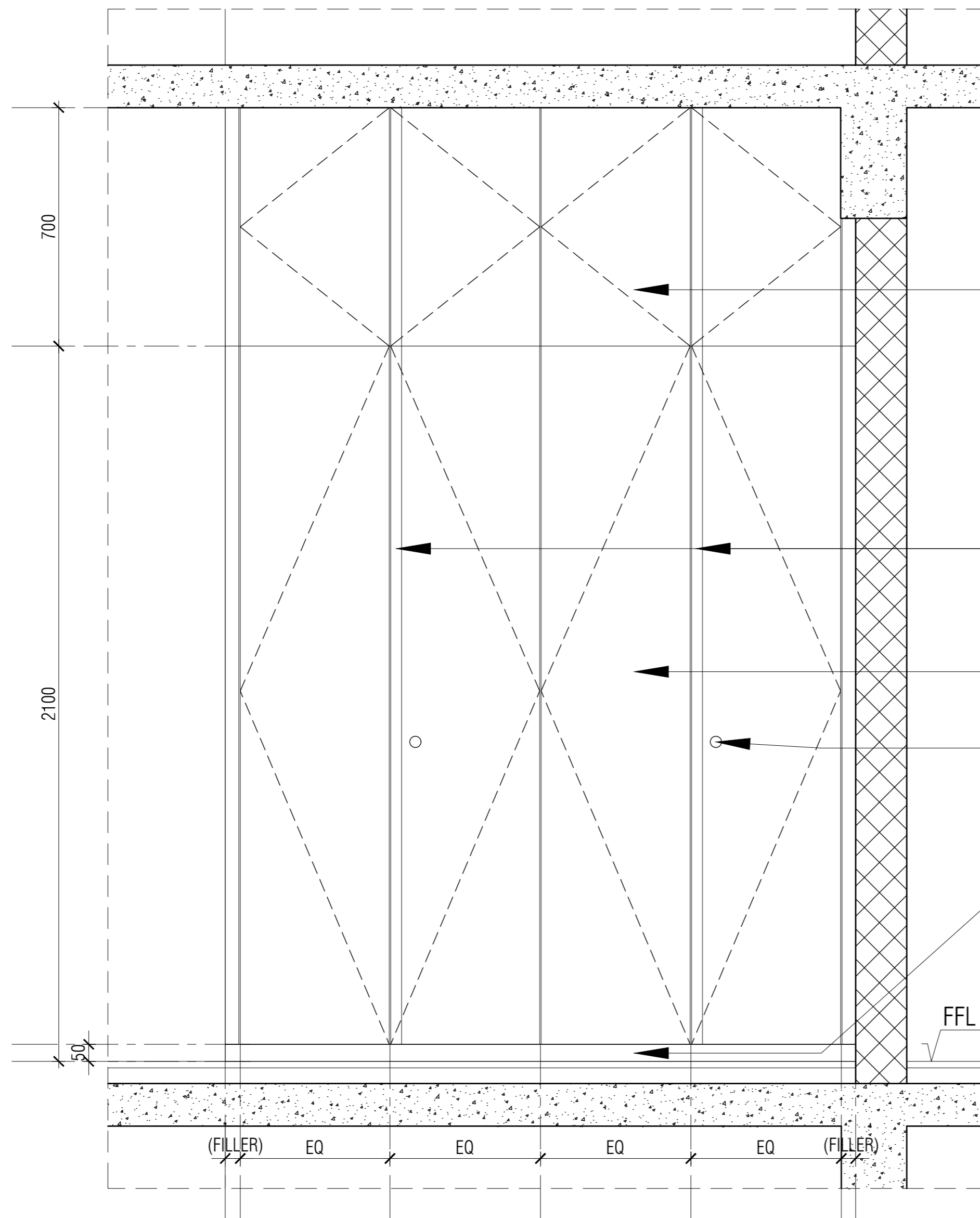

WARDROBE 01 - ELEVATION 1

0.8MM THK CRCA STEEL SHEETS,
POWDER COATED

4MM THK. CLEAR MIRROR FIXED
TO PLY WITH 3M MIRROR TAPE.
EDGE GROUND

INBUILT PROFILE HANDLE -ONLY
ON RIGHT SIDE SHUTTERS

0.8MM THK CRCA STEEL SHEETS

LOCK

50MM SKIRTING PANEL

16MM THK. PLY WITH 0.8MM
LAMINATE ON BOTH SIDES AND
0.8MM PVC EDGE BANDING ON
EDGE, FIXED TO WALL.

4MM THK. CLEAR MIRROR FIXED
TO PLY WITH 3M MIRROR TAPE.
EDGE GROUND

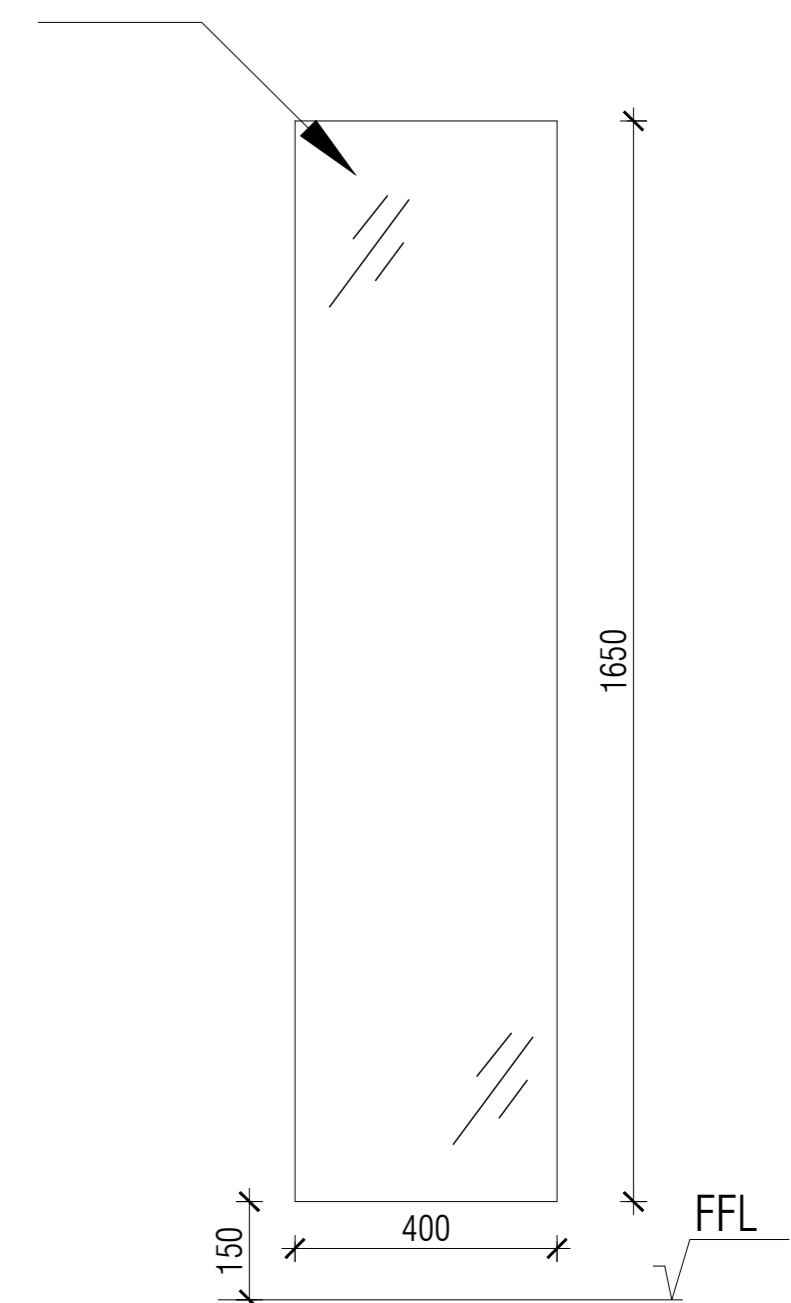

MIRROR PANEL ON WALL

Issued to	Date	Ver / Rev	Issued For	No. of Copies
CLIENT			GFC	

Issue And Revisions

- CLIENT COPY
- SITE COPY
- CONSULTANT COPY
- CONTRACTOR COPY
- OFFICE COPY
- ORIGINAL COPY

OFFICE SEAL

STRUCTURAL : PATANKAR CONSULTANTS PVT LTD.
MEP, FIRE : ARUP INDIA PVT LTD
LIGHTING & SUSTAINABILITY : McD BERL PVT LTD
LANDSCAPE : INTEGRATED DESIGN
AUDIO VISUAL AND ACOUSTIC : MMG ACOUSTICAL CONSULTANTS
KITCHEN/BOH : CKP HOSPITALITY CONSULTANTS
GRAPHICS :
Q.S. & P.M.C : Q.S P.M.C

ARCHITECTS
ARCHITECTURE
PARADIGM
26,4TH 'B' CROSS,OFF HOSUR ROAD,
KORAMANGALA INDUSTRIAL AREA,
KORAMANGALA,
BANGALORE 560095 - INDIA
PH: +91 80 25525585
FAX : +91 80 41105599
e-mail:mail@architectureparadigm.com

INSTITUTION

Client : MNLU
Site : NAGPUR
Block : BLOCK - V
Project Phase: PHASE - 1
Title : ID DRAWINGS
ALL THE DIMENSIONS IN MILLIMETER(MM)
DO NOT SCALE THE DRAWING. FOLLOW THE DIMENSIONS MENTIONED.
ALL DIMENSIONS TO BE CHECKED AT SITE. DO NOT USE THE DRAWING
FOR ANY OTHER PURPOSE THAN IT IS MEANT FOR.

ARCHITECTURE

DATE : 20-10-2022
DRAWN :
CKD BY :
DWG TITLE: STAFF HOUSING 1BHK TYPE 1
- BEDROOM WARDROBE DETAILS
SHEET 02 OF 03
DWG NO : MNLU/ID/BLKV/WD/V104
VERSION : V001/R002

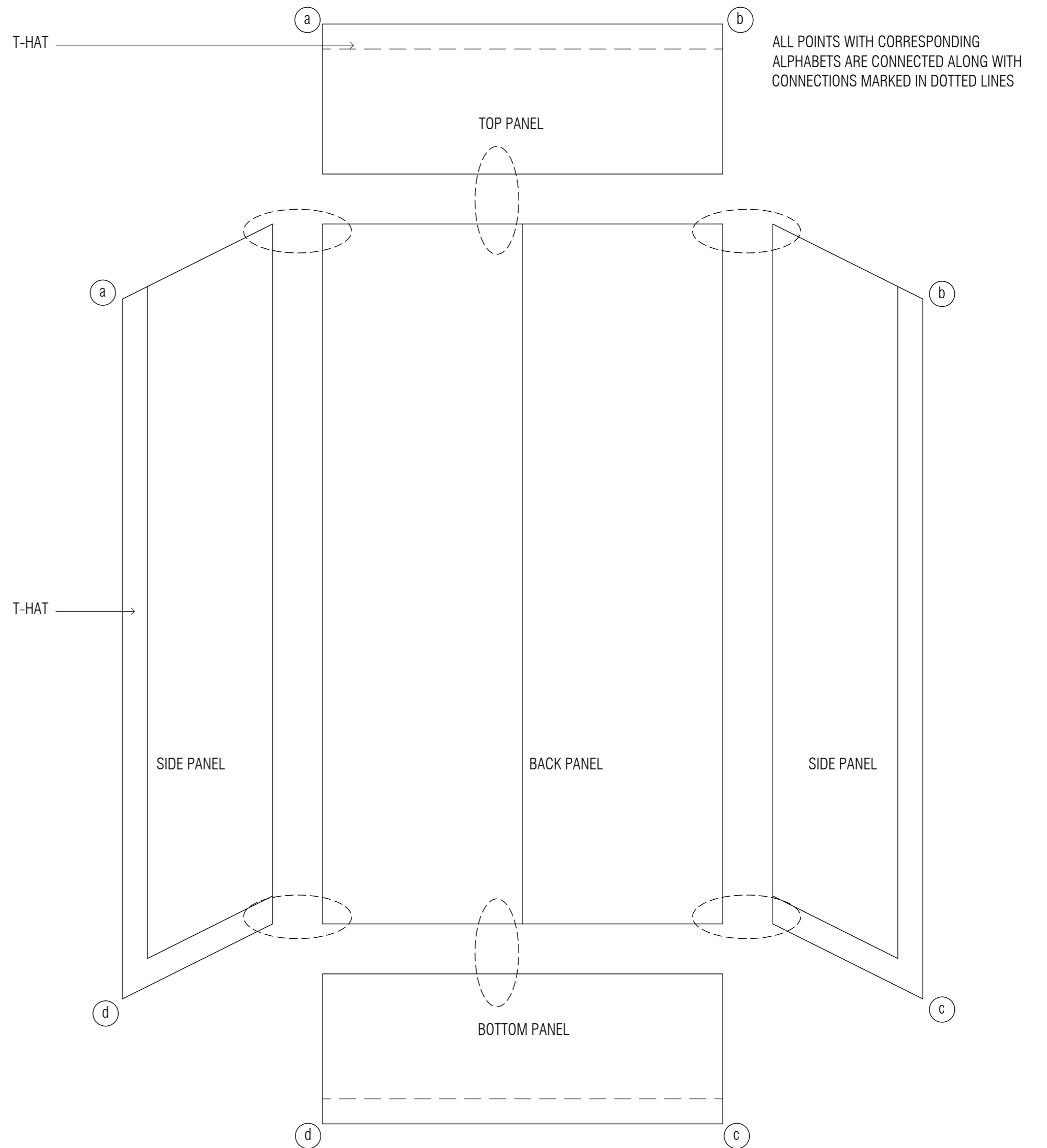
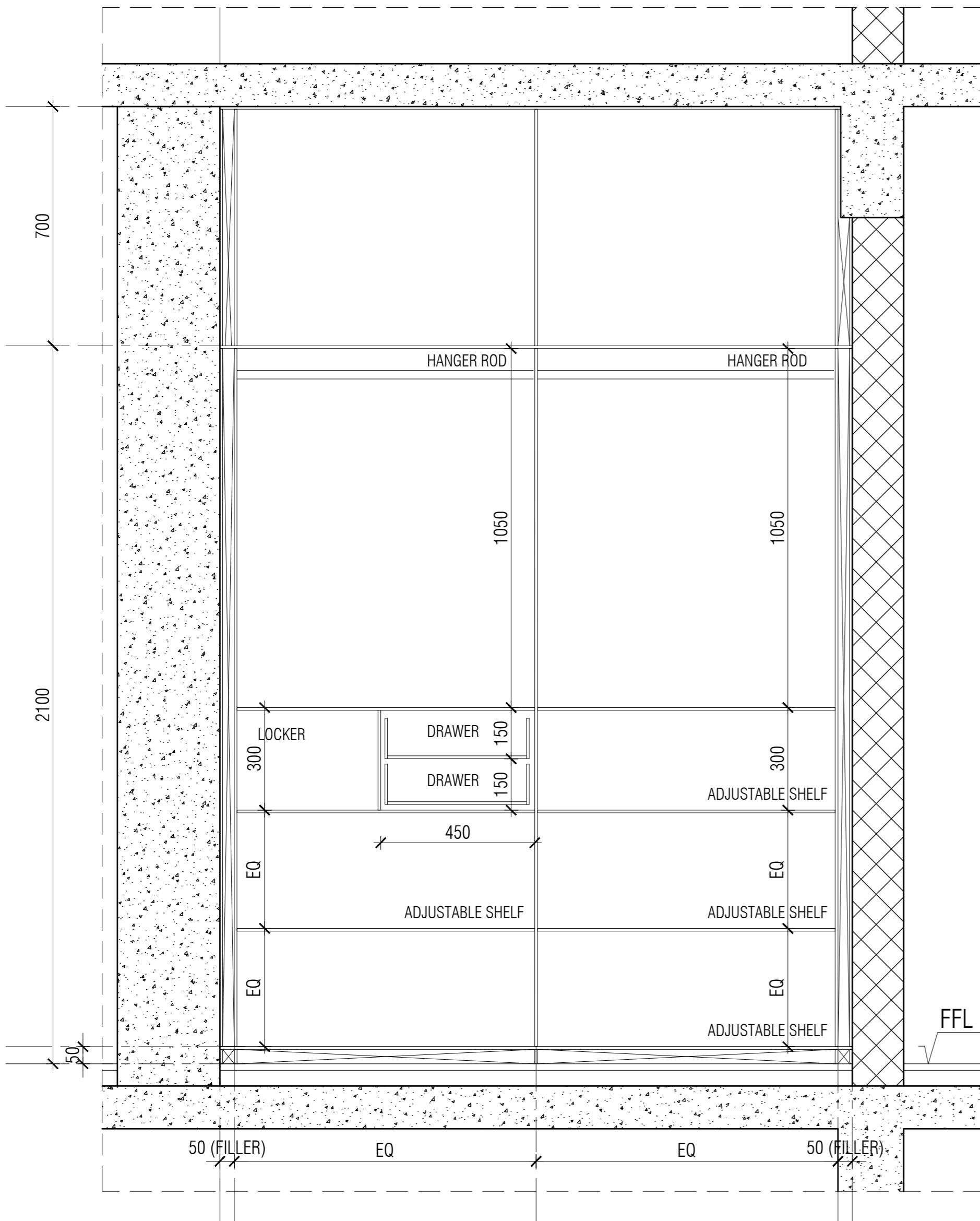

WARDROBE 02 - SECTION 1

WARDROBE SCHEMATICS OF ASSEMBLY - NTS

NOTES / REMARKS
 ALL DRAWINGS TO BE CO-RELATED TO OTHER DWGS. DOCUMENTS, TENDER/SPECIFICATION, INCLUDING OTHER CONSULTANTS SUPPLIERS, MANUFACTURERS BEFORE EXECUTION. ANY DISCREPANCY/AMBIGUITY TO BE BROUGHT TO ARCHITECTS NOTICE IN WRITING, REASONABLY IN ADVANCE.

ISSUE AND REVISIONS

Issued to	Date	Ver / Rev	Issued For	No. of Copies
CLIENT			GFC	

OFFICE SEAL

CLIENT COPY
 SITE COPY
 CONSULTANT COPY
 CONTRACTOR COPY
 OFFICE COPY
 ORIGINAL COPY

STRUCTURAL : PATANKAR CONSULTANTS PVT LTD.
 MEP, FIRE : ARUP INDIA PVT LTD
 LIGHTING & SUSTAINABILITY : McD BERL PVT LTD
 LANDSCAPE : INTEGRATED DESIGN
 AUDIO VISUAL AND ACOUSTIC : MMG ACOUSTICAL CONSULTANTS
 KITCHEN/BOH : CKP HOSPITALITY CONSULTANTS
 GRAPHICS :
 Q.S. & P.M.C : Q.S P.M.C

ARCHITECTS
ARCHITECTURE PARADIGM
 26,4TH 'B' CROSS, OFF HOSUR ROAD, KORAMANGALA INDUSTRIAL AREA, KORAMANGALA, BANGALORE 560095 - INDIA
 PH: +91 80 25525585
 FAX : +91 80 41105599
 e-mail:mail@architectureparadigm.com

INSTITUTION

Client : MNLU
 Site : NAGPUR
 Block : BLOCK - V
 Project Phase: PHASE - 1

Title : ID DRAWINGS
 ALL THE DIMENSIONS IN MILLIMETER(MM)
 DO NOT SCALE THE DRAWING. FOLLOW THE DIMENSIONS MENTIONED.
 ALL DIMENSIONS TO BE CHECKED AT SITE. DO NOT USE THE DRAWING FOR ANY OTHER PURPOSE THAN IT IS MEANT FOR.

ARCHITECTURE

DATE : 20-10-2022
 DRAWN :
 CKD BY :
 DWG TITLE: STAFF HOUSING 1BHK TYPE 1 - BEDROOM WARDROBE DETAILS
 SHEET 03 OF 03
 DWG NO : MNLU/ID/BLKV/WD/V105
 VERSION : V001/R002

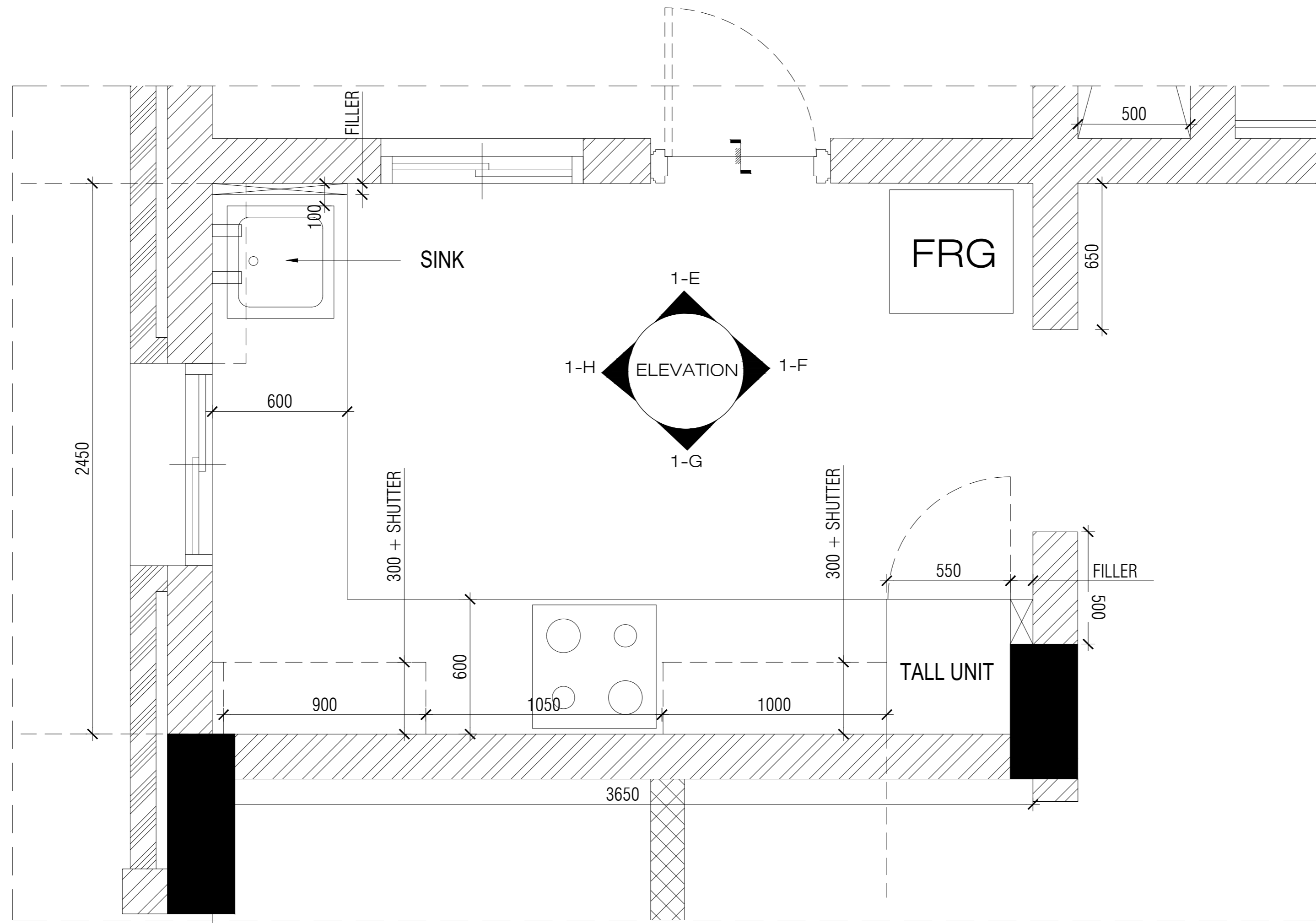
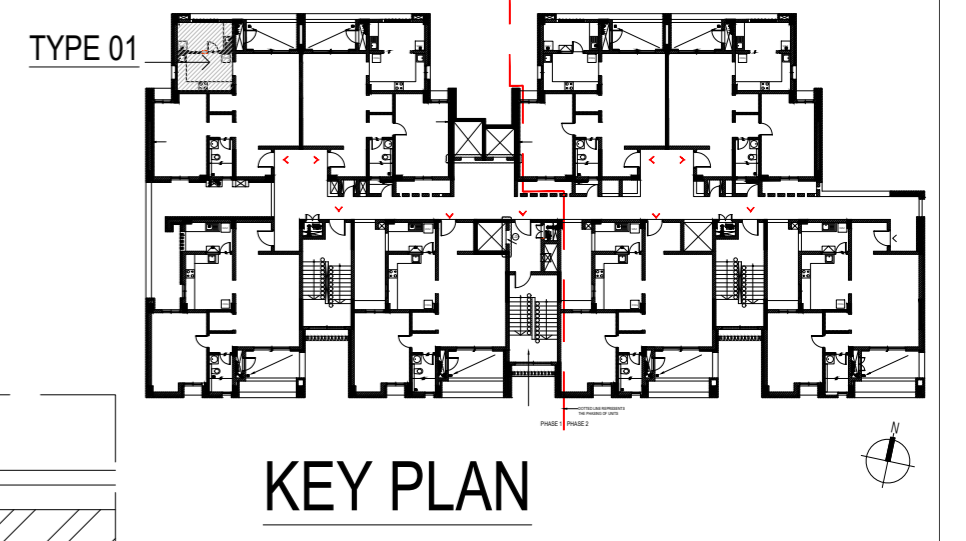

TYPE 01 KITCHEN - UPPER PLAN

NOTES / REMARKS	ALL DRAWINGS TO BE CO-RELATED TO OTHER DWGS. DOCUMENTS, TENDER/SPECIFICATION, INCLUDING OTHER CONSULTANTS SUPPLIERS, MANUFACTURERS BEFORE EXECUTION. ANY DISCREPANCY/AMBIGUITY TO BE BROUGHT TO ARCHITECTS NOTICE IN WRITING, REASONABLY IN ADVANCE.	<table border="1"> <thead> <tr> <th>Issued to</th> <th>Date</th> <th>Ver / Rev</th> <th>Issued For</th> <th>No. of Copies</th> </tr> </thead> <tbody> <tr> <td>CLIENT</td> <td></td> <td></td> <td>GFC</td> <td></td> </tr> <tr> <td></td> <td></td> <td></td> <td></td> <td></td> </tr> <tr> <td></td> <td></td> <td></td> <td></td> <td></td> </tr> <tr> <td></td> <td></td> <td></td> <td></td> <td></td> </tr> <tr> <td></td> <td></td> <td></td> <td></td> <td></td> </tr> <tr> <td></td> <td></td> <td></td> <td></td> <td></td> </tr> </tbody> </table>	Issued to	Date	Ver / Rev	Issued For	No. of Copies	CLIENT			GFC																											<input type="checkbox"/> CLIENT COPY <input type="checkbox"/> SITE COPY <input type="checkbox"/> CONSULTANT COPY <input type="checkbox"/> CONTRACTOR COPY <input type="checkbox"/> OFFICE COPY <input type="checkbox"/> ORIGINAL COPY	OFFICE SEAL 	STRUCTURAL : PATANKAR CONSULTANTS PVT LTD. MEP, FIRE : ARUP INDIA PVT LTD LIGHTING & SUSTAINABILITY : McD BERL PVT LTD LANDSCAPE : INTEGRATED DESIGN AUDIO VISUAL AND ACOUSTIC : MMG ACOUSTICAL CONSULTANTS KITCHEN/BOH : CKP HOSPITALITY CONSULTANTS GRAPHICS : Q.S. & P.M.C : Q.S P.M.C	ARCHITECTS ARCHITECTURE PARADIGM 26,4TH 'B' CROSS, OFF HOSUR ROAD, KORAMANGALA INDUSTRIAL AREA, KORAMANGALA, BANGALORE 560095 - INDIA PH: +91 80 25525585 FAX: +91 80 41105599 e-mail: mail@architectureparadigm.com	Client : MNLU Site : NAGPUR Block : BLOCK - V Project Phase: PHASE - 1 Title : ID DRAWINGS ALL THE DIMENSIONS IN MILLIMETER(MM) DO NOT SCALE THE DRAWING. FOLLOW THE DIMENSIONS MENTIONED. ALL DIMENSIONS TO BE CHECKED AT SITE. DO NOT USE THE DRAWING FOR ANY OTHER PURPOSE THAN IT IS MEANT FOR.	INSTITUTE ARCHITECTURE	DATE : 20-10-2022 DRAWN : Khadeja CKD BY : Sarath DWG TITLE: KITCHEN FURNITURE TYPE_1 DETAILS SHEET 01 OF 05 DWG NO : MNLU/ID/BLKV/WD/V107 VERSION : V001/R002
	Issued to		Date	Ver / Rev	Issued For	No. of Copies																																						
CLIENT			GFC																																									
ISSUE AND REVISIONS																																												

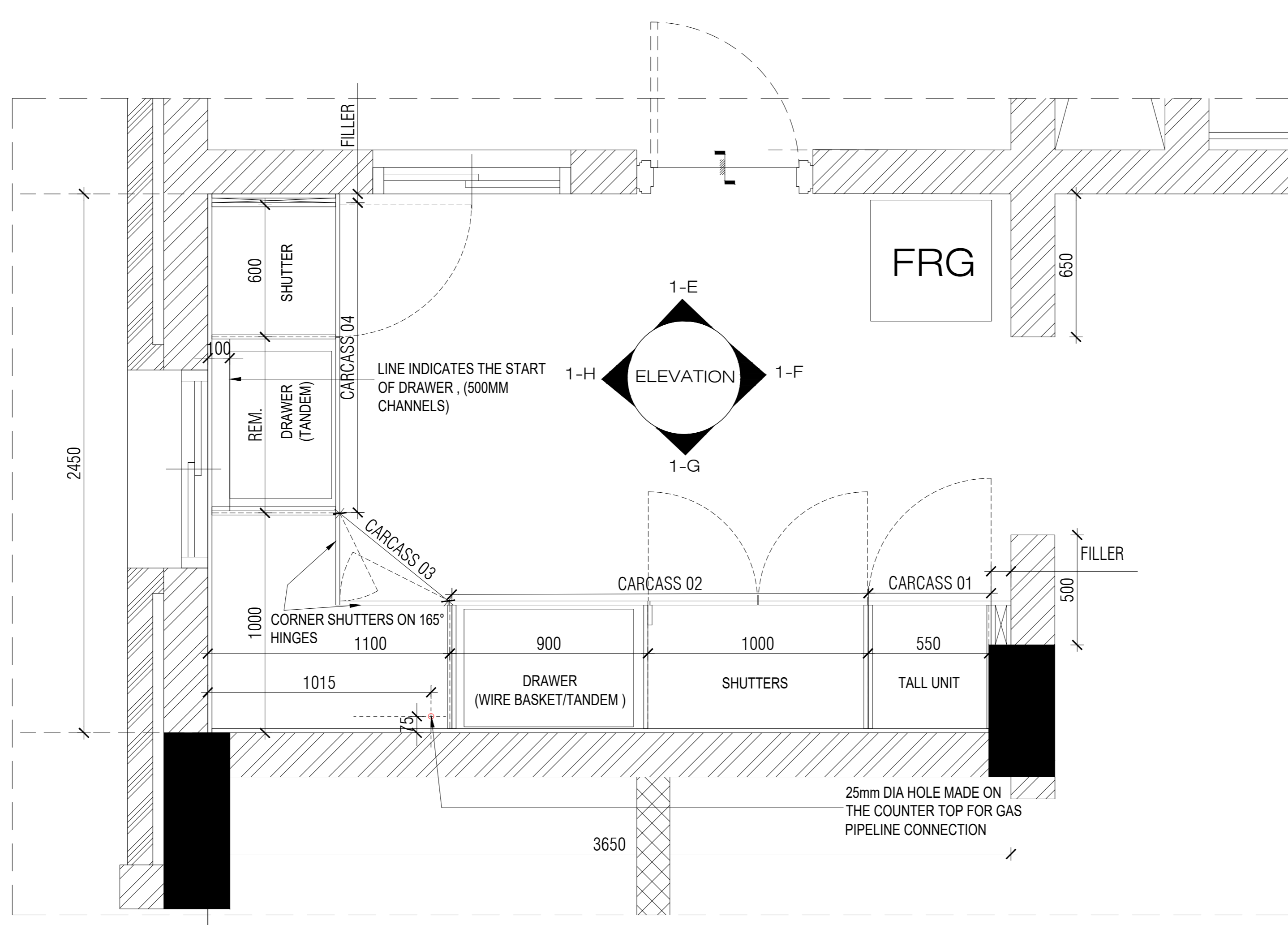
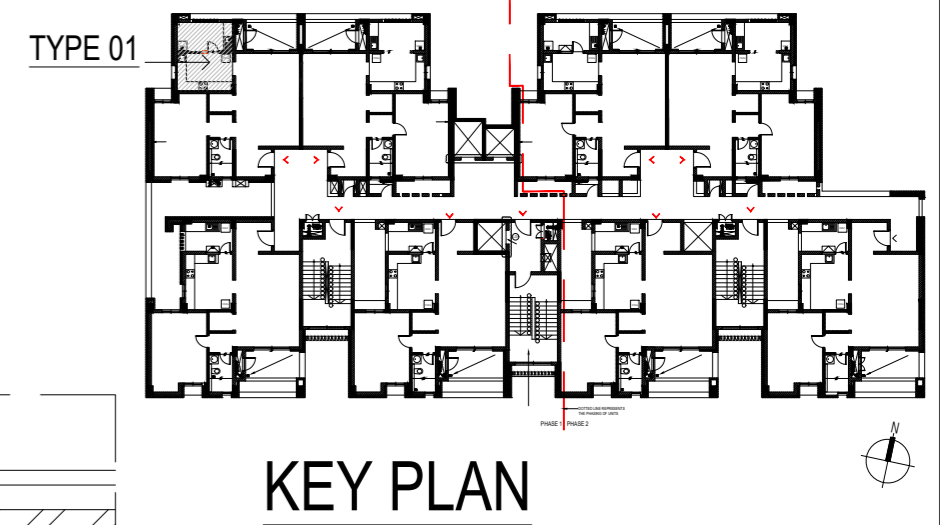

TYPE 01 KITCHEN - LOWER PLAN (BASE CABINET)

NOTES / REMARKS	ALL DRAWINGS TO BE CO-RELATED TO OTHER DWGS. DOCUMENTS, TENDER/SPECIFICATION, INCLUDING OTHER CONSULTANTS SUPPLIERS, MANUFACTURERS BEFORE EXECUTION. ANY DISCREPANCY/AMBIGUITY TO BE BROUGHT TO ARCHITECTS NOTICE IN WRITING, REASONABLY IN ADVANCE.	ISSUE AND REVISIONS	<table border="1"> <thead> <tr> <th>Issued to</th> <th>Date</th> <th>Ver / Rev</th> <th>Issued For</th> <th>No. of Copies</th> </tr> </thead> <tbody> <tr> <td>CLIENT</td> <td></td> <td></td> <td>GFC</td> <td></td> </tr> <tr> <td></td> <td></td> <td></td> <td></td> <td></td> </tr> <tr> <td></td> <td></td> <td></td> <td></td> <td></td> </tr> <tr> <td></td> <td></td> <td></td> <td></td> <td></td> </tr> <tr> <td></td> <td></td> <td></td> <td></td> <td></td> </tr> </tbody> </table>	Issued to	Date	Ver / Rev	Issued For	No. of Copies	CLIENT			GFC																						<input type="checkbox"/> CLIENT COPY <input type="checkbox"/> SITE COPY <input type="checkbox"/> CONSULTANT COPY <input type="checkbox"/> CONTRACTOR COPY <input type="checkbox"/> OFFICE COPY <input type="checkbox"/> ORIGINAL COPY	OFFICE SEAL 	STRUCTURAL : PATANKAR CONSULTANTS PVT LTD. MEP, FIRE : ARUP INDIA PVT LTD LIGHTING & SUSTAINABILITY : McD BERL PVT LTD LANDSCAPE : INTEGRATED DESIGN AUDIO VISUAL AND ACOUSTIC : MMG ACOUSTICAL CONSULTANTS KITCHEN/BOH : CKP HOSPITALITY CONSULTANTS GRAPHICS : Q.S. & P.M.C : Q.S P.M.C	ARCHITECTS ARCHITECTURE PARADIGM 26,4TH 'B' CROSS.OFF HOSUR ROAD, KORAMANGALA INDUSTRIAL AREA, KORAMANGALA, BANGALORE 560095 - INDIA PH: +91 80 25525585 FAX: +91 80 41105599 e-mail:mail@architectureparadigm.com	Client : MNLU Site : NAGPUR Block : BLOCK - V Project Phase: PHASE - 1 Title : ID DRAWINGS ALL THE DIMENSIONS IN MILLIMETER(MM) DO NOT SCALE THE DRAWING. FOLLOW THE DIMENSIONS MENTIONED. ALL DIMENSIONS TO BE CHECKED AT SITE. DO NOT USE THE DRAWING FOR ANY OTHER PURPOSE THAN IT IS MEANT FOR.	ARCHITECTURE DATE : 20-10-2022 DRAWN : Khadeja CKD BY : Sarath DWG TITLE: KITCHEN FURNITURE TYPE_1 DETAILS SHEET 02 OF 05 DWG NO : MNLU/ID/BLKV/WD/V108 VERSION : V001/R002
	Issued to		Date	Ver / Rev	Issued For	No. of Copies																																	
CLIENT			GFC																																				

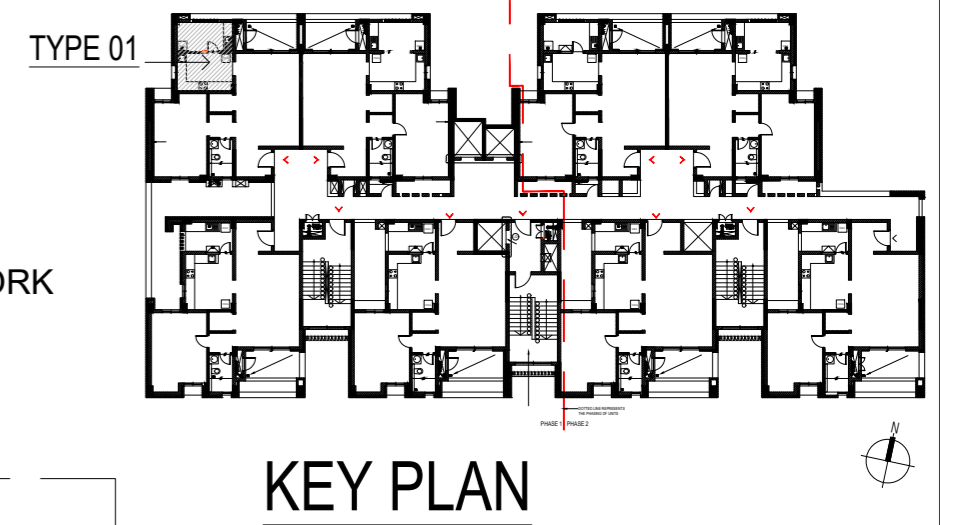
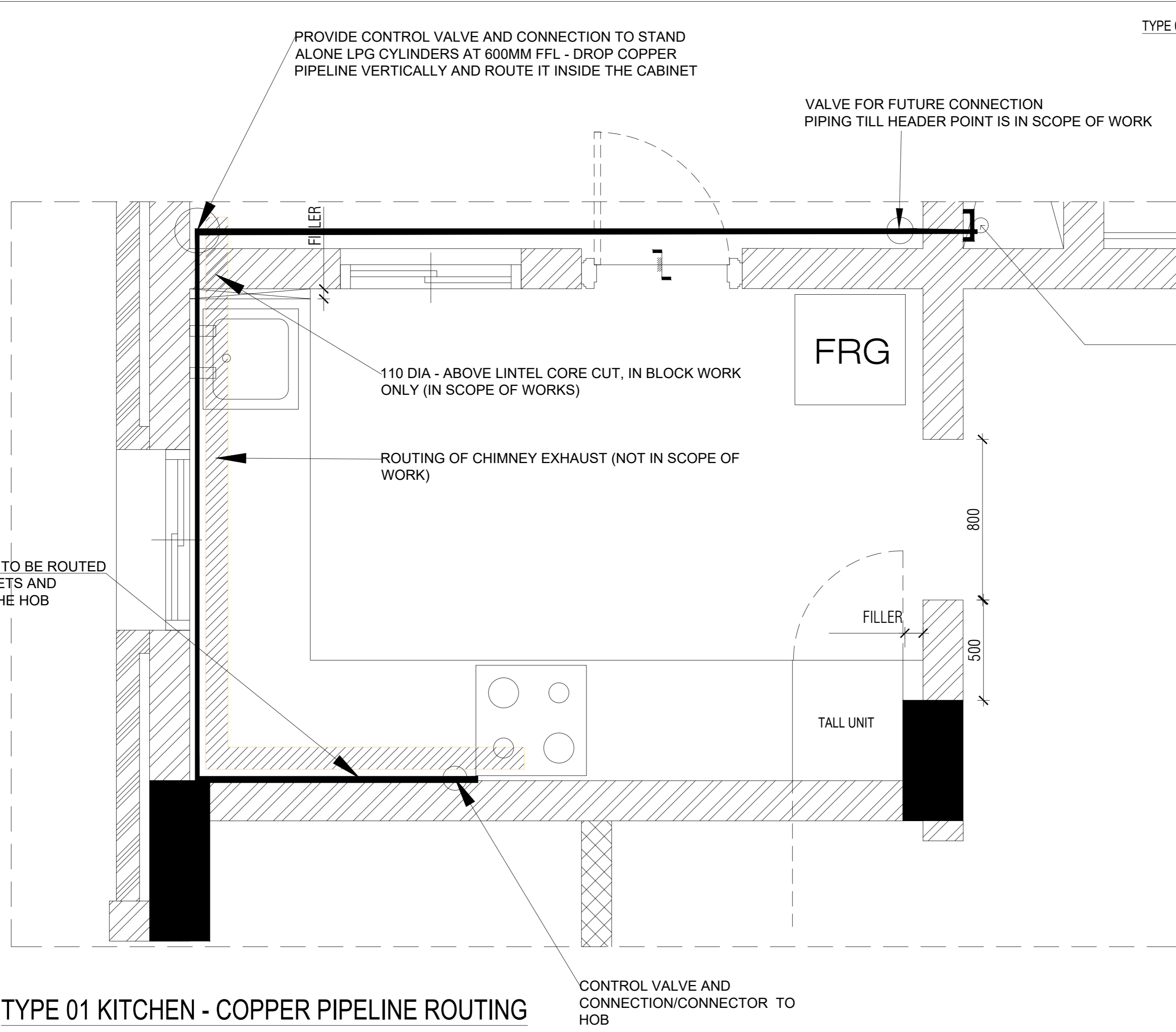

12MM DIA COPPER PIPELINE (HEADER) TAKEN VERTICALLY FROM THE GROUND FLOOR AND ROUTED THROUGH THE UTILITY CEILING (NOT IN SCOPE OF WORK)

TYPE 01 KITCHEN - COPPER PIPELINE ROUTING

NOTES / REMARKS	ALL DRAWINGS TO BE CO-RELATED TO OTHER DWGS. DOCUMENTS, TENDER/SPECIFICATION, INCLUDING OTHER CONSULTANTS SUPPLIERS, MANUFACTURERS BEFORE EXECUTION. ANY DISCREPANCY/AMBIGUITY TO BE BROUGHT TO ARCHITECTS NOTICE IN WRITING, REASONABLY IN ADVANCE.	<table border="1"> <thead> <tr> <th>Issued to</th> <th>Date</th> <th>Ver / Rev</th> <th>Issued For</th> <th>No. of Copies</th> </tr> </thead> <tbody> <tr> <td>CLIENT</td> <td></td> <td></td> <td>GFC</td> <td></td> </tr> <tr> <td></td> <td></td> <td></td> <td></td> <td></td> </tr> <tr> <td></td> <td></td> <td></td> <td></td> <td></td> </tr> <tr> <td></td> <td></td> <td></td> <td></td> <td></td> </tr> <tr> <td></td> <td></td> <td></td> <td></td> <td></td> </tr> <tr> <td></td> <td></td> <td></td> <td></td> <td></td> </tr> </tbody> </table>	Issued to	Date	Ver / Rev	Issued For	No. of Copies	CLIENT			GFC																											<input type="checkbox"/> CLIENT COPY <input type="checkbox"/> SITE COPY <input type="checkbox"/> CONSULTANT COPY <input type="checkbox"/> CONTRACTOR COPY <input type="checkbox"/> OFFICE COPY <input type="checkbox"/> ORIGINAL COPY	OFFICE SEAL	STRUCTURAL : PATANKAR CONSULTANTS PVT LTD. MEP, FIRE : ARUP INDIA PVT LTD LIGHTING & SUSTAINABILITY : McD BERL PVT LTD LANDSCAPE : INTEGRATED DESIGN AUDIO VISUAL AND ACOUSTIC : MMG ACOUSTICAL CONSULTANTS KITCHEN/BOH : CKP HOSPITALITY CONSULTANTS GRAPHICS : Q.S. & P.M.C : Q.S P.M.C	ARCHITECTS ARCHITECTURE PARADIGM 26,4TH 'B' CROSS.OFF HOSUR ROAD, KORAMANGALA INDUSTRIAL AREA, KORAMANGALA, BANGALORE 560095 - INDIA PH: +91 80 25525585 FAX: +91 80 41105599 e-mail:mail@architectureparadigm.com	Client : MNLU Site : NAGPUR Block : BLOCK - V Project Phase: PHASE - 1 Title : ID DRAWINGS ALL THE DIMENSIONS IN MILLIMETER(MM) DO NOT SCALE THE DRAWING. FOLLOW THE DIMENSIONS MENTIONED. ALL DIMENSIONS TO BE CHECKED AT SITE. DO NOT USE THE DRAWING FOR ANY OTHER PURPOSE THAN IT IS MEANT FOR.	DATE : 20-10-2022 DRAWN : Khadeja CKD BY : Sarath DWG TITLE: KITCHEN FURNITURE TYPE_1 DETAILS SHEET 03 OF 05 DWG NO : MNLU/ID/BLKV/WD/V109 VERSION : V001/R002
	Issued to		Date	Ver / Rev	Issued For	No. of Copies																																					
CLIENT			GFC																																								
ISSUE AND REVISIONS	ARCHITECTURE																																										

DOTTED LINE INDICATES 300MM HIGH PELMET TO COVER THE CHIMNEY AND CHIMNEY EXHAUST, AFTER THE CHIMNEY IS DONE (NOT IN SCOPE OF WORK)

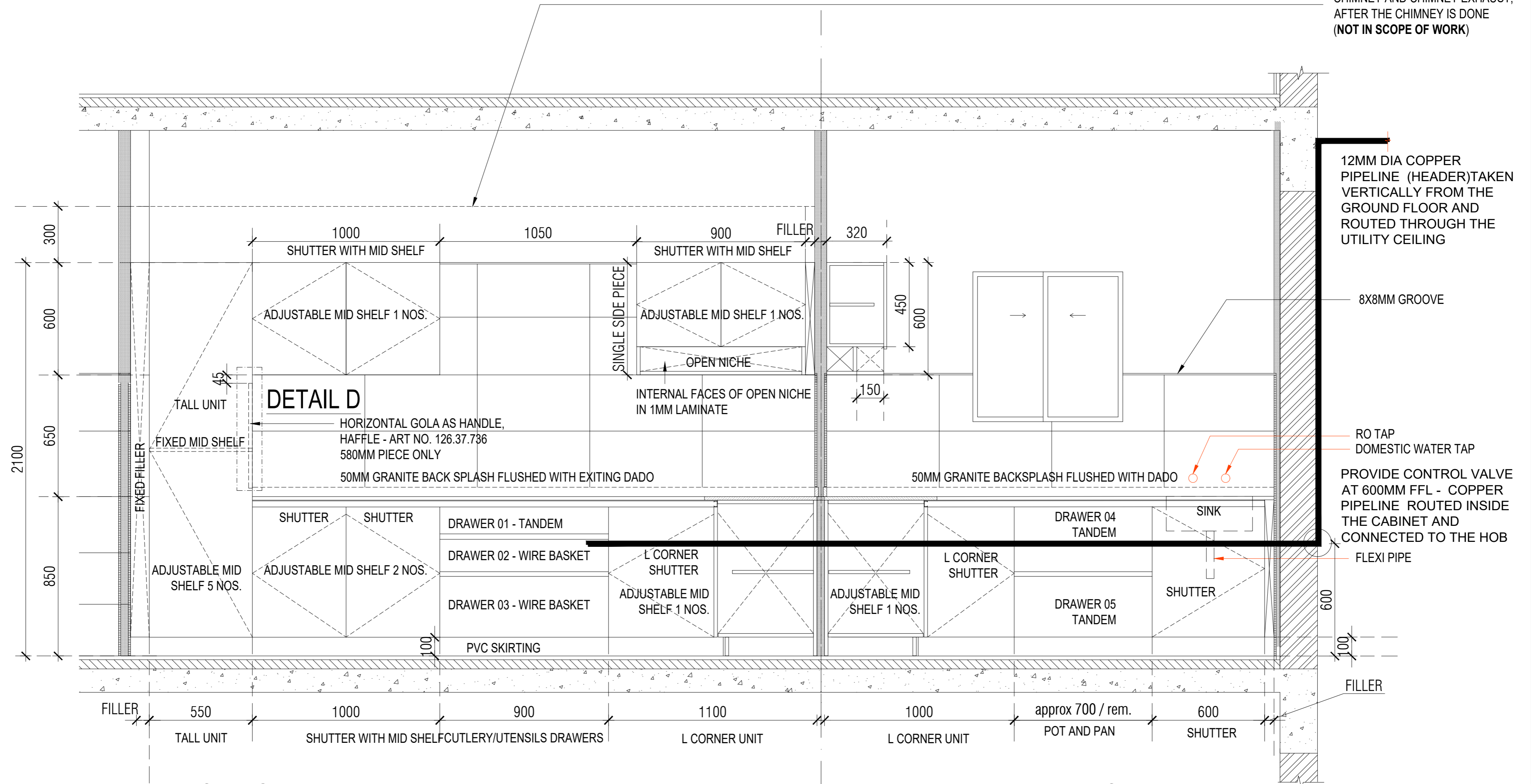

ELEVATION 1-G
TYPE 01 - KITCHEN

ELEVATION 1-H

NOTES / REMARKS	ALL DRAWINGS TO BE CO-RELATED TO OTHER DWGS. DOCUMENTS. TENDER/SPECIFICATION, INCLUDING OTHER CONSULTANTS, SUPPLIERS, MANUFACTURERS BEFORE EXECUTION. ANY DISCREPANCY/AMBIGUITY TO BE BROUGHT TO ARCHITECTS NOTICE IN WRITING, REASONABLY IN ADVANCE.	<table border="1"> <thead> <tr> <th>Issued to</th> <th>Date</th> <th>Ver / Rev</th> <th>Issued For</th> <th>No. of Copies</th> </tr> </thead> <tbody> <tr> <td>CLIENT</td> <td></td> <td></td> <td>GFC</td> <td></td> </tr> <tr> <td></td> <td></td> <td></td> <td></td> <td></td> </tr> <tr> <td></td> <td></td> <td></td> <td></td> <td></td> </tr> <tr> <td></td> <td></td> <td></td> <td></td> <td></td> </tr> <tr> <td></td> <td></td> <td></td> <td></td> <td></td> </tr> <tr> <td></td> <td></td> <td></td> <td></td> <td></td> </tr> </tbody> </table>	Issued to	Date	Ver / Rev	Issued For	No. of Copies	CLIENT			GFC																											<input type="checkbox"/> CLIENT COPY <input type="checkbox"/> SITE COPY <input type="checkbox"/> CONSULTANT COPY <input type="checkbox"/> CONTRACTOR COPY <input type="checkbox"/> OFFICE COPY <input type="checkbox"/> ORIGINAL COPY	OFFICE SEAL STRUCTURAL : PATANKAR CONSULTANTS PVT LTD. MEP, FIRE : ARUP INDIA PVT LTD LIGHTING & SUSTAINABILITY : McD BERL PVT LTD LANDSCAPE : INTEGRATED DESIGN AUDIO VISUAL AND ACOUSTIC : MMG ACOUSTICAL CONSULTANTS KITCHEN/BOH : CKP HOSPITALITY CONSULTANTS GRAPHICS : Q.S. & P.M.C : Q.S P.M.C	ARCHITECTS ARCHITECTURE PARADIGM 26, 4TH 'B' CROSS, OFF HOSUR ROAD, KORAMANGALA INDUSTRIAL AREA, KORAMANGALA, BANGALORE 560095 - INDIA PH: +91 80 25525585 FAX: +91 80 41105599 e-mail: mail@architectureparadigm.com	Client : MNLU Site : NAGPUR Block : BLOCK - V Project Phase: PHASE - 1 Title : ID DRAWINGS ALL THE DIMENSIONS IN MILLIMETER(MM) DO NOT SCALE THE DRAWING. FOLLOW THE DIMENSIONS MENTIONED. ALL DIMENSIONS TO BE CHECKED AT SITE. DO NOT USE THE DRAWING FOR ANY OTHER PURPOSE THAN IT IS MEANT FOR.	DATE : 20-10-2022 DRAWN : Khadeja CKD BY : Sarath DWG TITLE: KITCHEN FURNITURE TYPE_1 DETAILS SHEET 04 OF 05 DWG NO : MNLU/ID/BLKV/WD/V110 VERSION : V001/R002
	Issued to		Date	Ver / Rev	Issued For	No. of Copies																																				
CLIENT			GFC																																							
ISSUE AND REVISIONS	ARCHITECTURE																																									

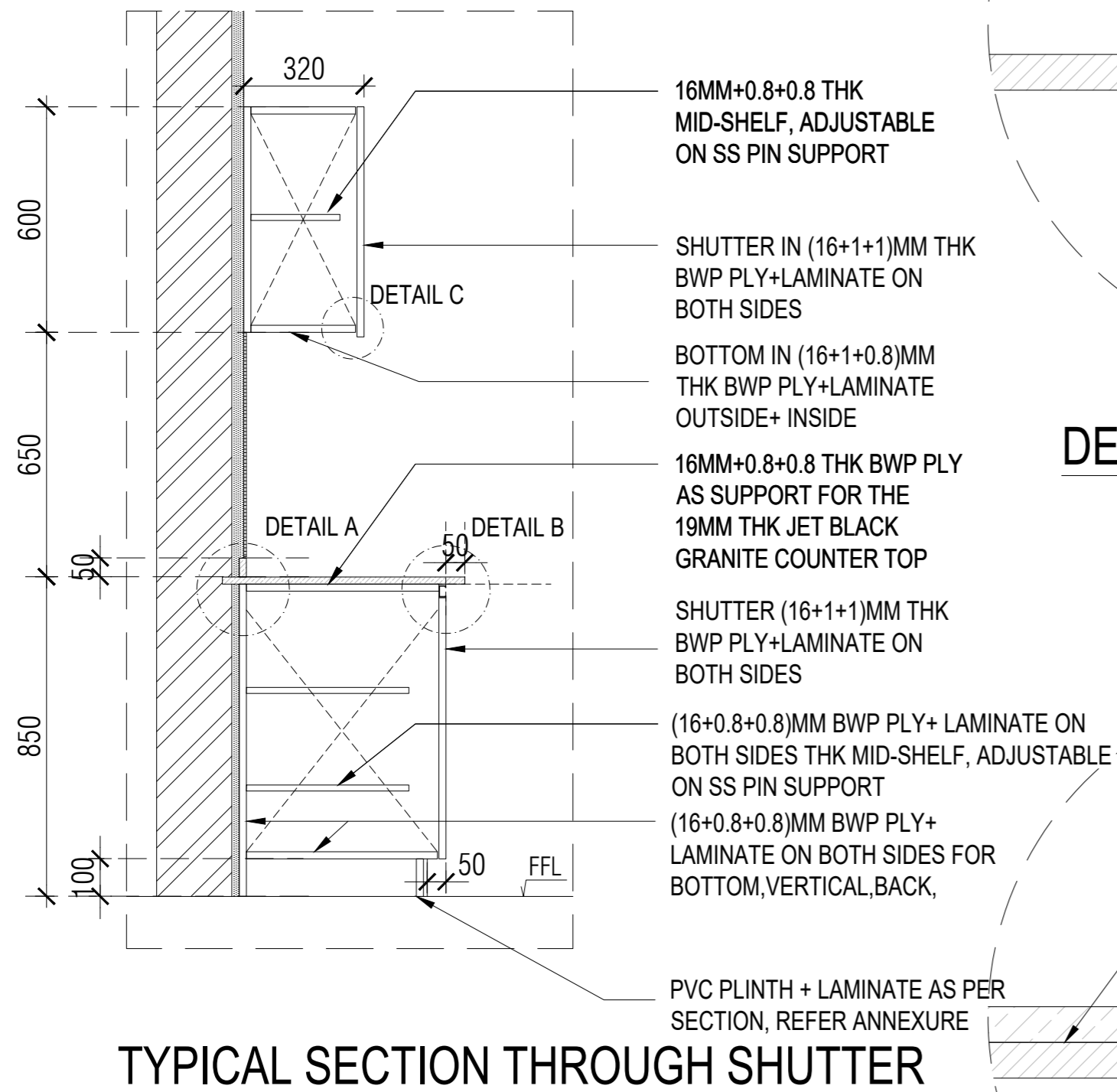

TYPICAL SECTION THROUGH SHUTTER

- 16MM+0.8+0.8 THK MID-SHELF, ADJUSTABLE ON SS PIN SUPPORT
- SHUTTER IN (16+1+1)MM THK BWP PLY+LAMINATE ON BOTH SIDES
- BOTTOM IN (16+1+0.8)MM THK BWP PLY+LAMINATE OUTSIDE+ INSIDE
- 16MM+0.8+0.8 THK BWP PLY AS SUPPORT FOR THE 19MM THK JET BLACK GRANITE COUNTER TOP
- SHUTTER (16+1+1)MM THK BWP PLY+LAMINATE ON BOTH SIDES
- (16+0.8+0.8)MM BWP PLY+ LAMINATE ON BOTH SIDES THK MID-SHELF, ADJUSTABLE ON SS PIN SUPPORT
- (16+0.8+0.8)MM BWP PLY+ LAMINATE ON BOTH SIDES FOR BOTTOM, VERTICAL, BACK,
- PVC PLINTH + LAMINATE AS PER SECTION, REFER ANNEXURE

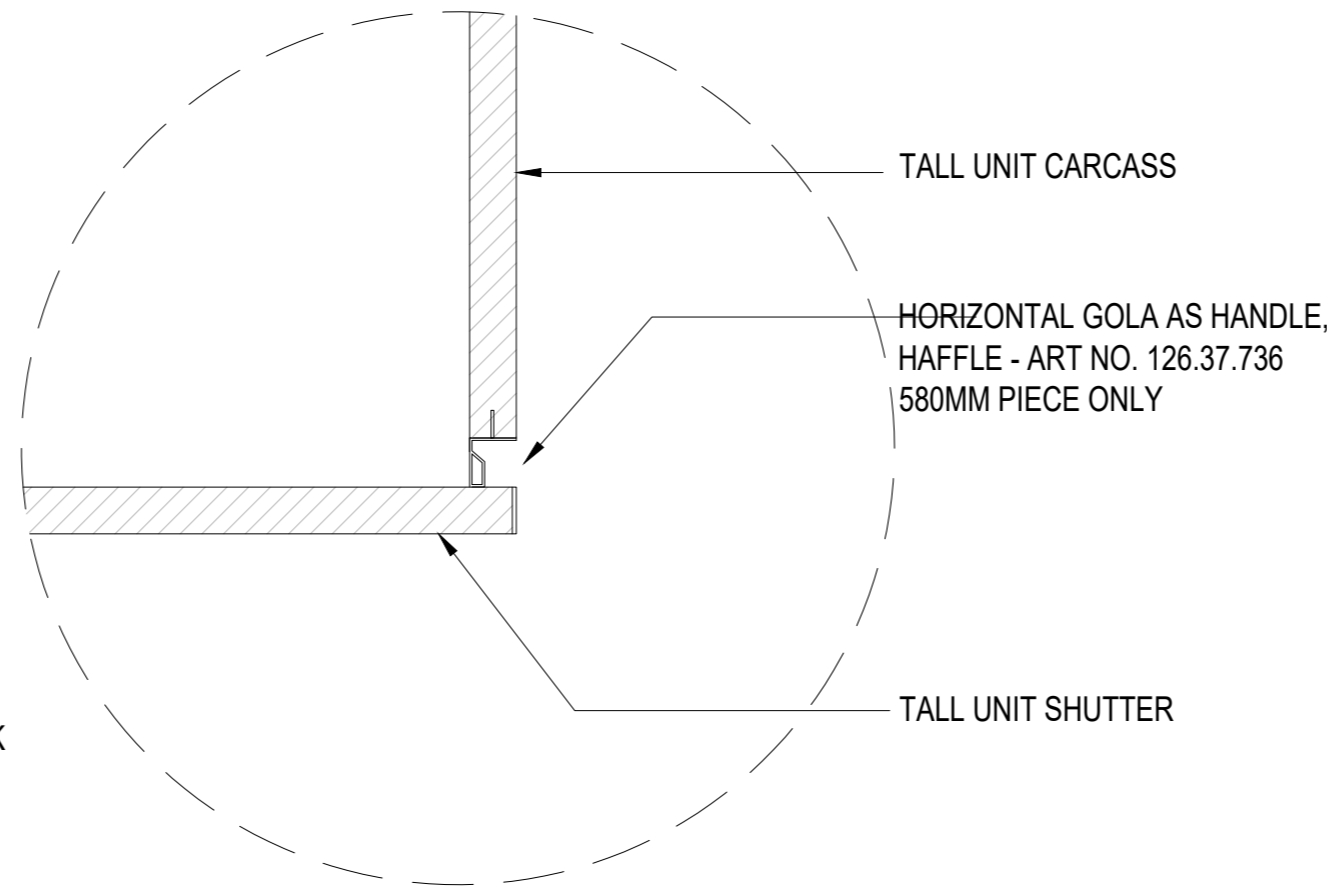

DETAIL D - TALL UNIT HANDLE DETAIL

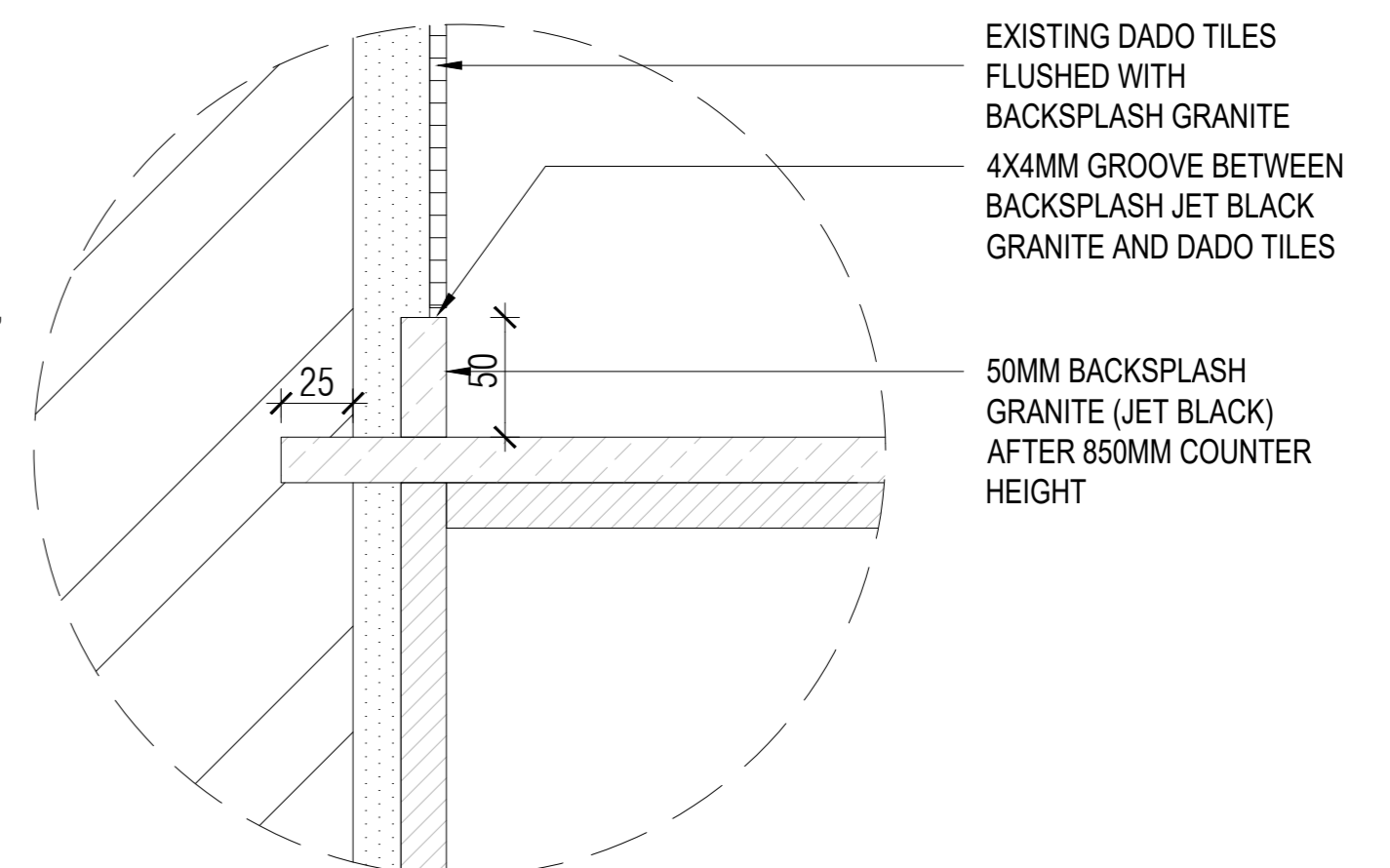

DETAIL A - BACKSPLASH GRANITE

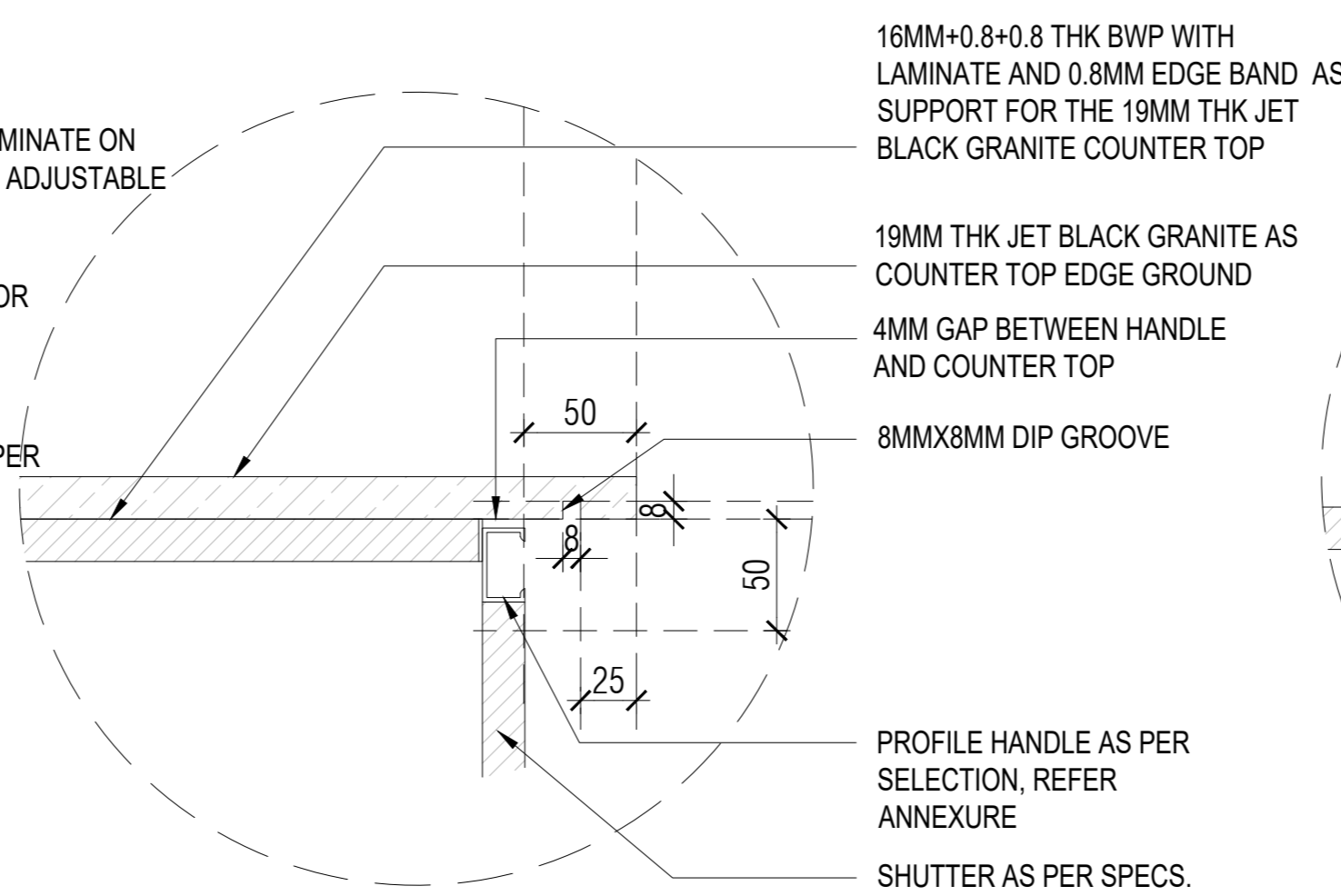

DETAIL B

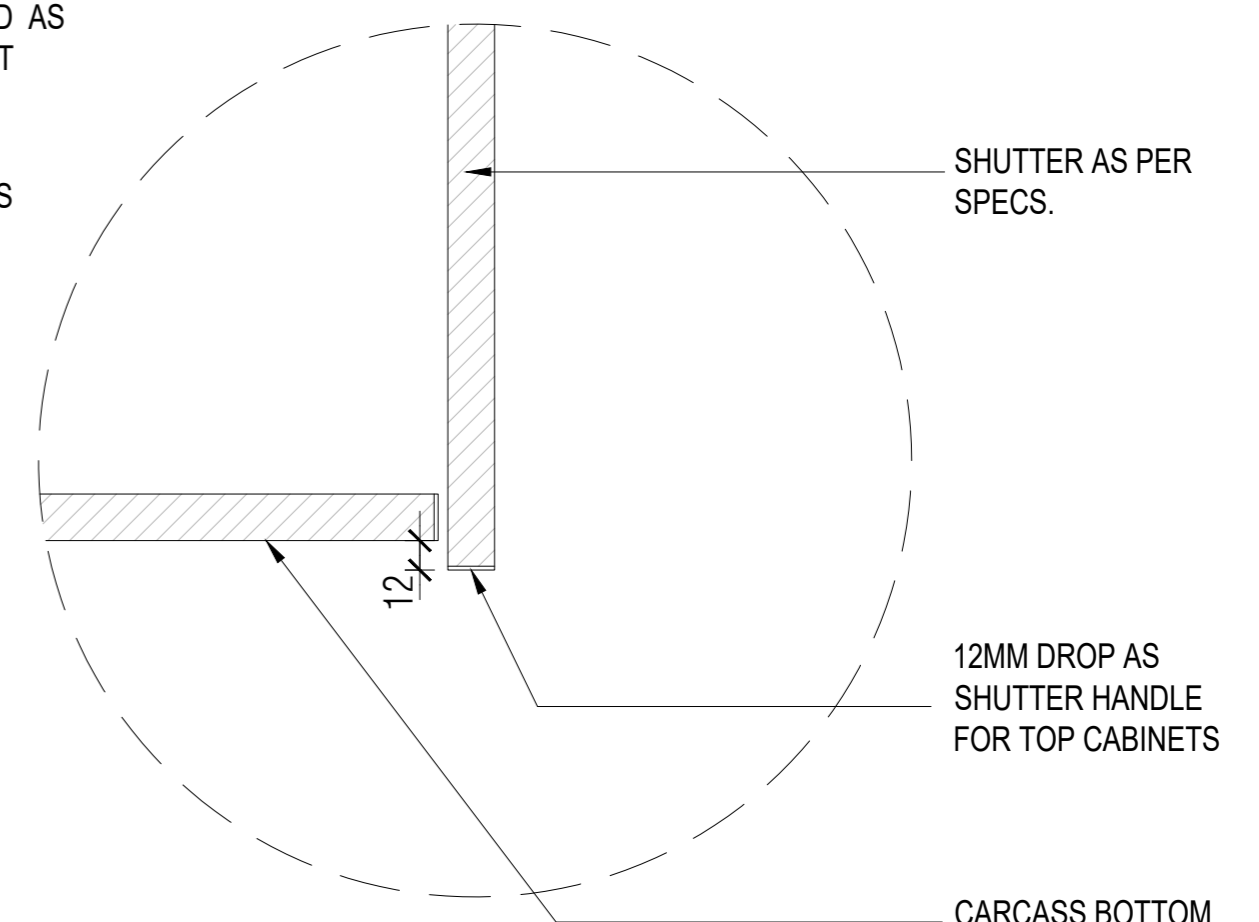

DETAIL C

NOTES / REMARKS	ALL DRAWINGS TO BE CO-RELATED TO OTHER DWGS. DOCUMENTS, TENDER/SPECIFICATION, INCLUDING OTHER CONSULTANTS SUPPLIERS, MANUFACTURERS BEFORE EXECUTION. ANY DISCREPANCY/AMBIGUITY TO BE BROUGHT TO ARCHITECTS NOTICE IN WRITING, REASONABLY IN ADVANCE.	ISSUE AND REVISIONS	Issued to	Date	Ver / Rev	Issued For	No. of Copies	<input type="checkbox"/> CLIENT COPY <input type="checkbox"/> SITE COPY <input type="checkbox"/> CONSULTANT COPY <input type="checkbox"/> CONTRACTOR COPY <input type="checkbox"/> OFFICE COPY <input type="checkbox"/> ORIGINAL COPY	OFFICE SEAL	STRUCTURAL : PATANKAR CONSULTANTS PVT LTD.	ARCHITECTS ARCHITECTURE PARADIGM 26, 4TH 'B' CROSS, OFF HOSUR ROAD, KORAMANGALA INDUSTRIAL AREA, KORAMANGALA, BANGALORE 560095 - INDIA PH: +91 80 25525585 FAX: +91 80 41105599 e-mail: mail@architectureparadigm.com	Client : MNLU Site : NAGPUR Block : BLOCK - V Project Phase: PHASE - 1 Title : ID DRAWINGS ALL THE DIMENSIONS IN MILLIMETER(MM) DO NOT SCALE THE DRAWING. FOLLOW THE DIMENSIONS MENTIONED. ALL DIMENSIONS TO BE CHECKED AT SITE. DO NOT USE THE DRAWING FOR ANY OTHER PURPOSE THAN IT IS MEANT FOR.	DATE : 20-10-2022 DRAWN : Khadeja CKD BY : Sarath DWG TITLE: KITCHEN FURNITURE TYPE_1&2 DETAILS SHEET 05 OF 05 DWG NO : MNLU/ID/BLKV/WD/V111 VERSION : V001/R002
	CLIENT				GFC					Q.S. & P.M.C : Q.S P.M.C			

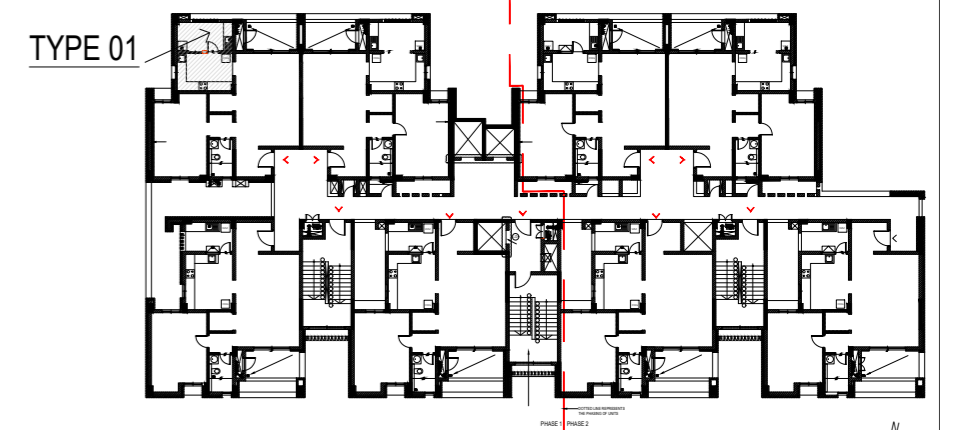

KEY PLAN

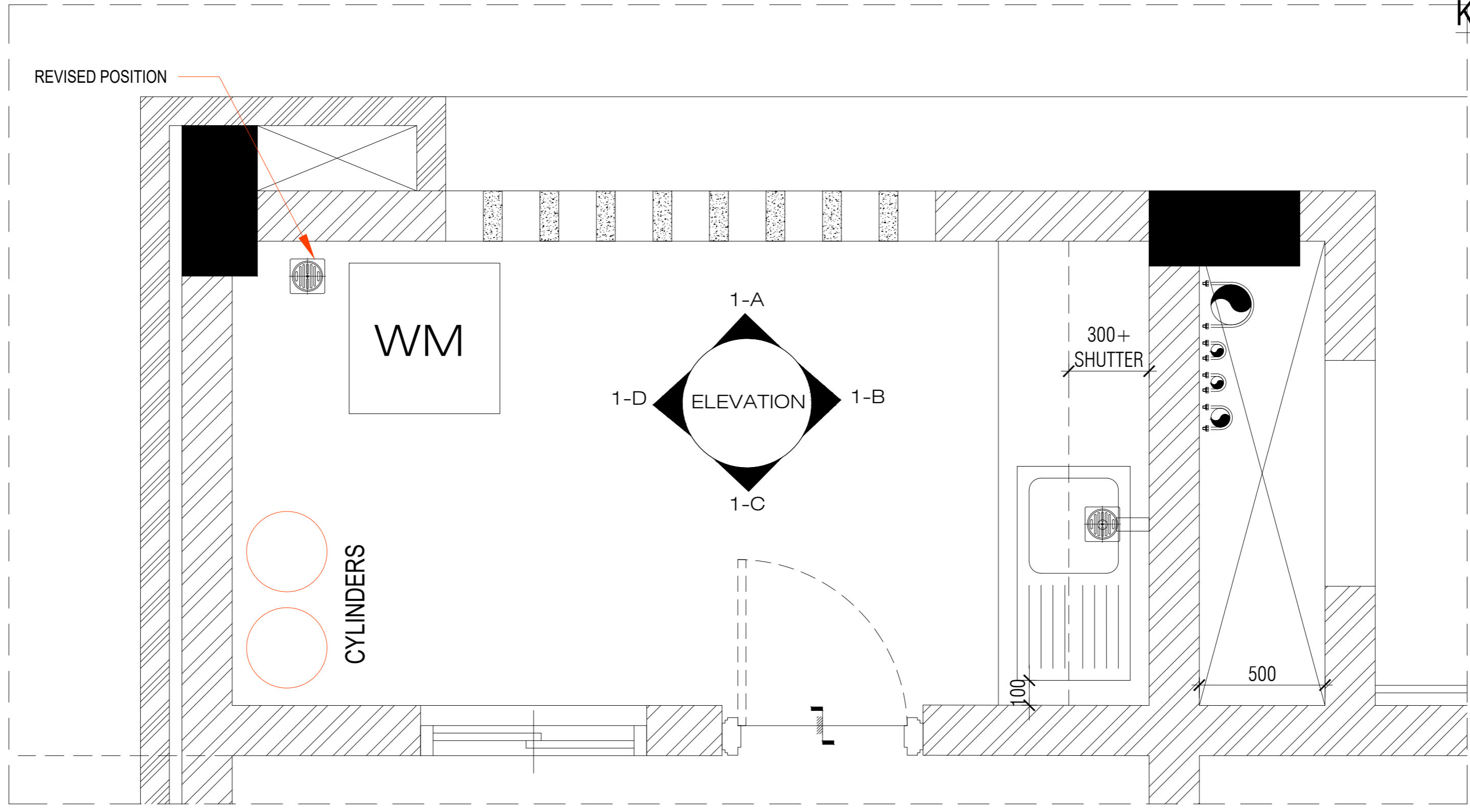

TYPE 01 UTILITY - UPPER PLAN

NOTES / REMARKS	ALL DRAWINGS TO BE CO-RELATED TO OTHER DWGS. DOCUMENTS, TENDER/SPECIFICATION, INCLUDING OTHER CONSULTANTS SUPPLIERS, MANUFACTURERS BEFORE EXECUTION. ANY DISCREPANCY/AMBIGUITY TO BE BROUGHT TO ARCHITECTS NOTICE IN WRITING, REASONABLY IN ADVANCE.	<table border="1"> <thead> <tr> <th>Issued to</th> <th>Date</th> <th>Ver / Rev</th> <th>Issued For</th> <th>No. of Copies</th> </tr> </thead> <tbody> <tr> <td>CLIENT</td> <td></td> <td></td> <td>GFC</td> <td></td> </tr> <tr> <td></td> <td></td> <td></td> <td></td> <td></td> </tr> <tr> <td></td> <td></td> <td></td> <td></td> <td></td> </tr> <tr> <td></td> <td></td> <td></td> <td></td> <td></td> </tr> <tr> <td></td> <td></td> <td></td> <td></td> <td></td> </tr> <tr> <td></td> <td></td> <td></td> <td></td> <td></td> </tr> <tr> <td></td> <td></td> <td></td> <td></td> <td></td> </tr> </tbody> </table>	Issued to	Date	Ver / Rev	Issued For	No. of Copies	CLIENT			GFC																																<p>ISSUE AND REVISIONS</p> <p><input type="checkbox"/> CLIENT COPY <input type="checkbox"/> SITE COPY <input type="checkbox"/> CONSULTANT COPY <input type="checkbox"/> CONTRACTOR COPY <input type="checkbox"/> OFFICE COPY <input type="checkbox"/> ORIGINAL COPY</p>	<p>OFFICE SEAL</p>	<p>STRUCTURAL : PATANKAR CONSULTANTS PVT LTD. MEP, FIRE : ARUP INDIA PVT LTD LIGHTING & SUSTAINABILITY : McD BERL PVT LTD LANDSCAPE : INTEGRATED DESIGN AUDIO VISUAL AND ACOUSTIC : MMG ACOUSTICAL CONSULTANTS KITCHEN/BOH : CKP HOSPITALITY CONSULTANTS GRAPHICS : Q.S. & P.M.C : Q.S P.M.C</p>	<p>ARCHITECTS PARADIGM 26,4TH 'B' CROSS, OFF HOSUR ROAD, KORAMANGALA INDUSTRIAL AREA, KORAMANGALA, BANGALORE 560095 - INDIA PH: +91 80 25525585 FAX: +91 80 41105599 e-mail: mail@architectureparadigm.com</p>	<p>Client : MNLU Site : NAGPUR Block : BLOCK - V Project Phase: PHASE - 1</p> <p>INSTITUTION</p> <p>Title : ID DRAWINGS ALL THE DIMENSIONS IN MILLIMETER(MM) DO NOT SCALE THE DRAWING. FOLLOW THE DIMENSIONS MENTIONED. ALL DIMENSIONS TO BE CHECKED AT SITE. DO NOT USE THE DRAWING FOR ANY OTHER PURPOSE THAN IT IS MEANT FOR.</p>	<p>ARCHITECTURE</p> <p>DATE : 20-10-2022 DRAWN : Khadeja CKD BY : Sarath DWG TITLE: UTILITY FURNITURE TYPE_1 DETAILS SHEET 01 OF 03 DWG NO : MNLU/ID/BLKV/WD/V112 VERSION : V001/R002</p>
	Issued to		Date	Ver / Rev	Issued For	No. of Copies																																										
CLIENT			GFC																																													

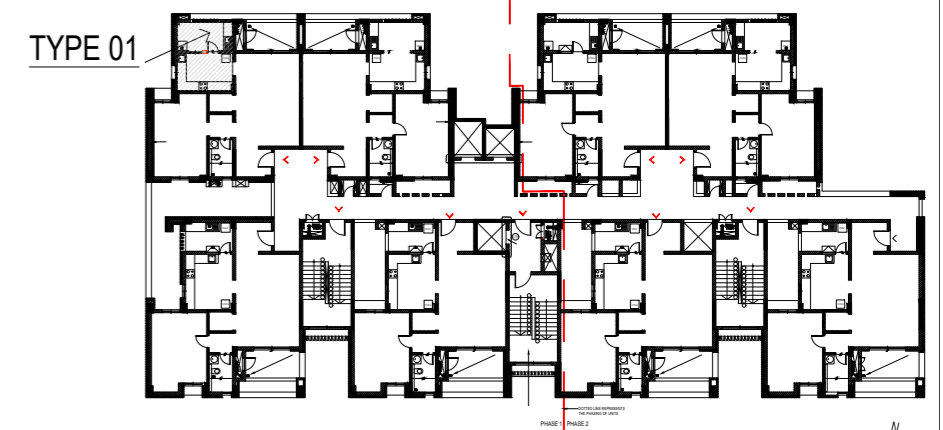

KEY PLAN

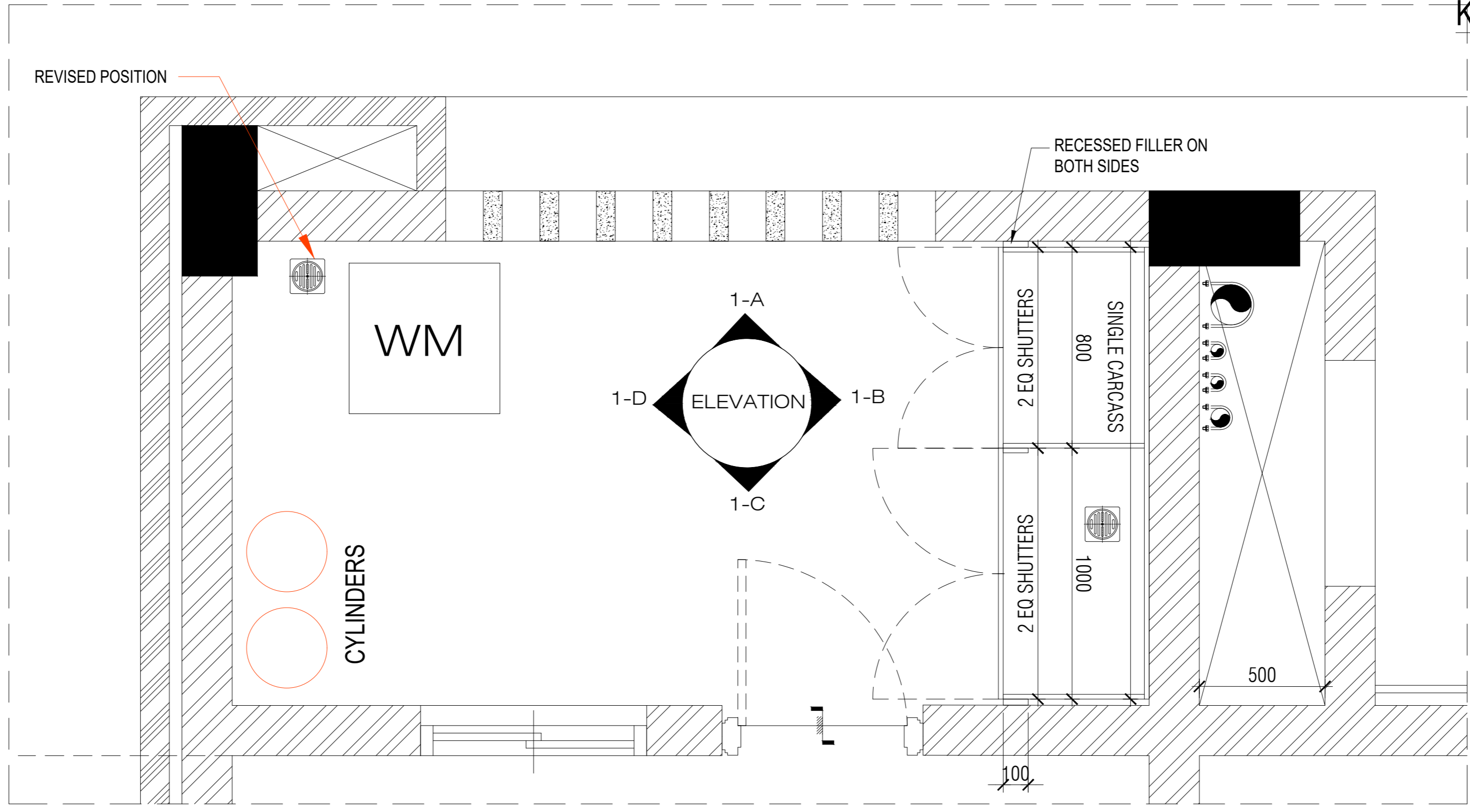

TYPE 01 UTILITY - LOWER PLAN

NOTES / REMARKS	ALL DRAWINGS TO BE CO-RELATED TO OTHER DWGS. DOCUMENTS, TENDER/SPECIFICATION, INCLUDING OTHER CONSULTANTS SUPPLIERS, MANUFACTURERS BEFORE EXECUTION. ANY DISCREPANCY/AMBIGUITY TO BE BROUGHT TO ARCHITECTS NOTICE IN WRITING, REASONABLY IN ADVANCE.	<table border="1"> <thead> <tr> <th>Issued to</th> <th>Date</th> <th>Ver / Rev</th> <th>Issued For</th> <th>No. of Copies</th> </tr> </thead> <tbody> <tr> <td>CLIENT</td> <td></td> <td></td> <td>GFC</td> <td></td> </tr> <tr> <td></td> <td></td> <td></td> <td></td> <td></td> </tr> <tr> <td></td> <td></td> <td></td> <td></td> <td></td> </tr> <tr> <td></td> <td></td> <td></td> <td></td> <td></td> </tr> <tr> <td></td> <td></td> <td></td> <td></td> <td></td> </tr> <tr> <td></td> <td></td> <td></td> <td></td> <td></td> </tr> </tbody> </table>	Issued to	Date	Ver / Rev	Issued For	No. of Copies	CLIENT			GFC																											<p>ISSUE AND REVISIONS</p>	<input type="checkbox"/> CLIENT COPY <input type="checkbox"/> SITE COPY <input type="checkbox"/> CONSULTANT COPY <input type="checkbox"/> CONTRACTOR COPY <input type="checkbox"/> OFFICE COPY <input type="checkbox"/> ORIGINAL COPY	<p>OFFICE SEAL</p>	<p>STRUCTURAL : PATANKAR CONSULTANTS PVT LTD. MEP, FIRE : ARUP INDIA PVT LTD LIGHTING & SUSTAINABILITY : McD BERL PVT LTD LANDSCAPE : INTEGRATED DESIGN AUDIO VISUAL AND ACOUSTIC : MMG ACOUSTICAL CONSULTANTS KITCHEN/BOH : CKP HOSPITALITY CONSULTANTS GRAPHICS : Q.S. & P.M.C : Q.S P.M.C</p>	<p>ARCHITECTS ARCHITECTURE PARADIGM 26,4TH 'B' CROSS, OFF HOSUR ROAD, KORAMANGALA INDUSTRIAL AREA, KORAMANGALA, BANGALORE 560095 - INDIA PH: +91 80 25525585 FAX: +91 80 41105599 e-mail: mail@architectureparadigm.com</p>	<p>Client : MNLU Site : NAGPUR Block : BLOCK - V Project Phase: PHASE - 1</p> <p>INSTITUTION</p> <p>Title : ID DRAWINGS ALL THE DIMENSIONS IN MILLIMETER(MM) DO NOT SCALE THE DRAWING. FOLLOW THE DIMENSIONS MENTIONED. ALL DIMENSIONS TO BE CHECKED AT SITE. DO NOT USE THE DRAWING FOR ANY OTHER PURPOSE THAN IT IS MEANT FOR.</p>	<p>DATE : 20-10-2022 DRAWN : Khadeja CKD BY : Sarath DWG TITLE: UTILITY FURNITURE TYPE_1 DETAILS SHEET 02 OF 03 DWG NO : MNLU/ID/BLKV/WD/V113 VERSION : V001/R002</p>
	Issued to		Date	Ver / Rev	Issued For	No. of Copies																																						
CLIENT			GFC																																									
			ARCHITECTURE																																									

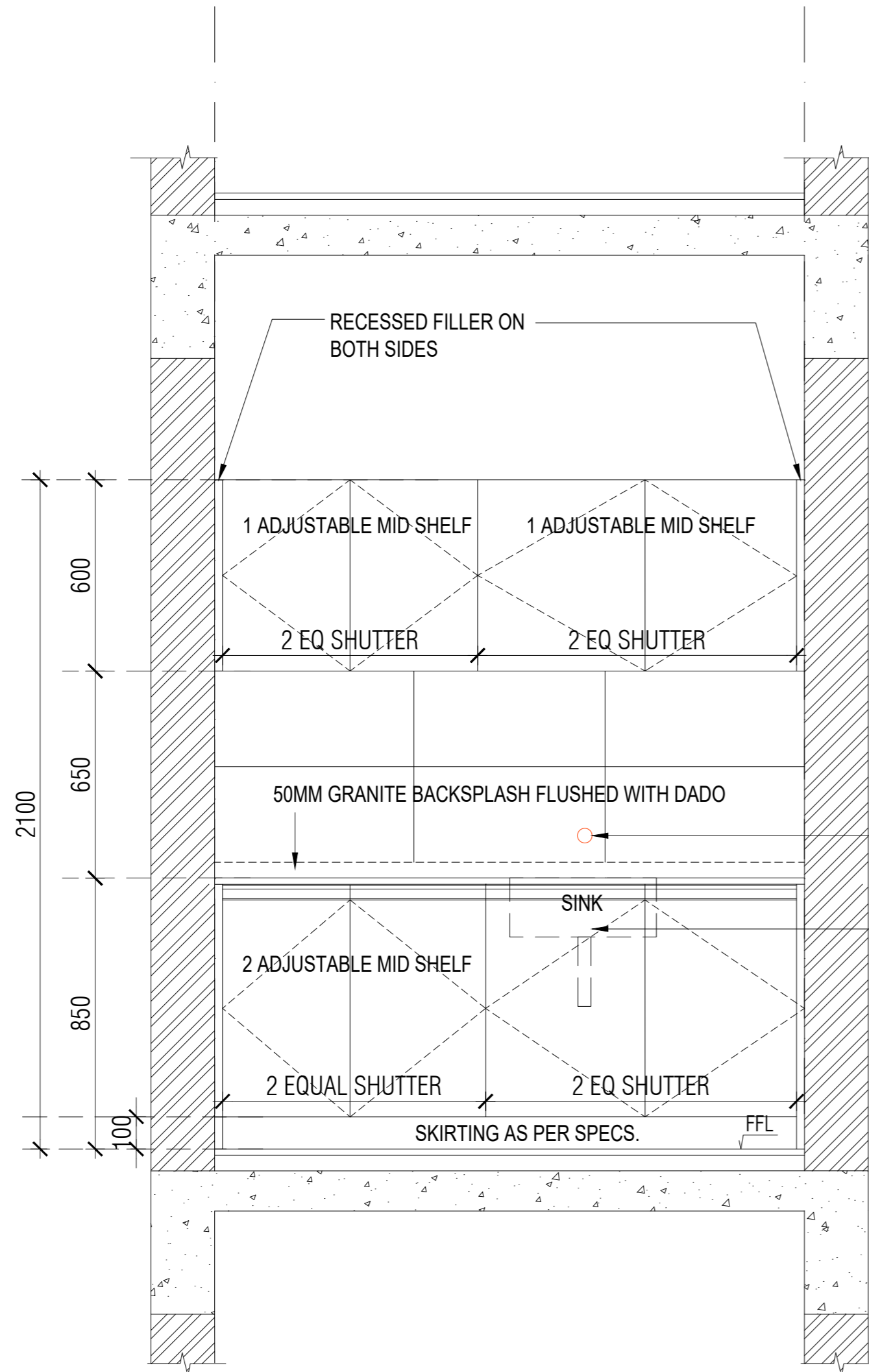

ELEVATION 1-B
TYPE 01 UTILITY

TYPE 01 KITCHEN

NOTE:

1. DIMENSIONS MAY VARY AS PER SITE CONDITION
2. ALL BASE UNIT AND WALL UNIT INTERNAL SHELVES ARE ADJUSTABLE
3. TALL UNITS TO HAVE ADJUSTABLE SHELVES
4. L CORNER TO HAVE MID SHELF
5. ALL WALL UNITS TO HAVE BOTTOM 12MM DROP AS HANDLE

MATERIALS AND FIXTURES:

REFER ANNEXURE

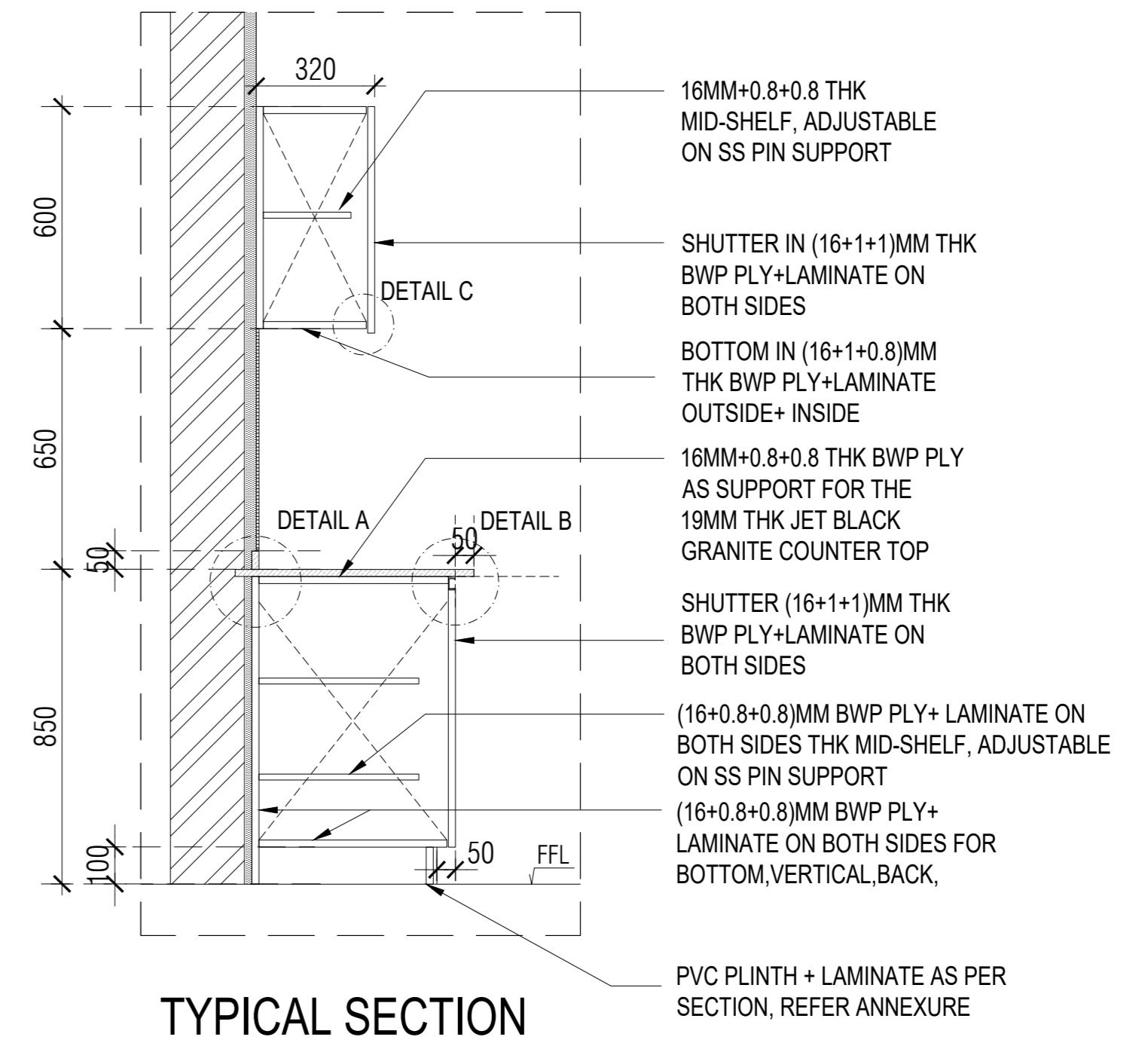

TYPICAL SECTION

NOTES / REMARKS	ALL DRAWINGS TO BE CO-RELATED TO OTHER DWGS. DOCUMENTS, TENDER/SPECIFICATION, INCLUDING OTHER CONSULTANTS SUPPLIERS, MANUFACTURERS BEFORE EXECUTION. ANY DISCREPANCY/AMBIGUITY TO BE BROUGHT TO ARCHITECTS NOTICE IN WRITING, REASONABLY IN ADVANCE.	ISSUE AND REVISIONS	<table border="1"> <thead> <tr> <th>Issued to</th> <th>Date</th> <th>Ver / Rev</th> <th>Issued For</th> <th>No. of Copies</th> </tr> </thead> <tbody> <tr> <td>CLIENT</td> <td></td> <td></td> <td>GFC</td> <td></td> </tr> <tr> <td></td> <td></td> <td></td> <td></td> <td></td> </tr> <tr> <td></td> <td></td> <td></td> <td></td> <td></td> </tr> <tr> <td></td> <td></td> <td></td> <td></td> <td></td> </tr> <tr> <td></td> <td></td> <td></td> <td></td> <td></td> </tr> <tr> <td></td> <td></td> <td></td> <td></td> <td></td> </tr> </tbody> </table>	Issued to	Date	Ver / Rev	Issued For	No. of Copies	CLIENT			GFC																											<input type="checkbox"/> CLIENT COPY <input type="checkbox"/> SITE COPY <input type="checkbox"/> CONSULTANT COPY <input type="checkbox"/> CONTRACTOR COPY <input type="checkbox"/> OFFICE COPY <input type="checkbox"/> ORIGINAL COPY	OFFICE SEAL STRUCTURAL : PATANKAR CONSULTANTS PVT LTD. MEP, FIRE : ARUP INDIA PVT LTD LIGHTING & SUSTAINABILITY : McD BERL PVT LTD LANDSCAPE : INTEGRATED DESIGN AUDIO VISUAL AND ACOUSTIC : MMG ACOUSTICAL CONSULTANTS KITCHEN/BOH : CKP HOSPITALITY CONSULTANTS GRAPHICS : Q.S. & P.M.C : Q.S. P.M.C	ARCHITECTS ARCHITECTURE PARADIGM 26,4TH 'B' CROSS, OFF HOSUR ROAD, KORAMANGALA INDUSTRIAL AREA, KORAMANGALA, BANGALORE 560095 - INDIA PH: +91 80 25525585 FAX : +91 80 41105599 e-mail: mail@architectureparadigm.com	Client : MNLU Site : NAGPUR Block : BLOCK - V Project Phase: PHASE - 1 Title : ID DRAWINGS ALL THE DIMENSIONS IN MILLIMETER(MM) DO NOT SCALE THE DRAWING. FOLLOW THE DIMENSIONS MENTIONED. ALL DIMENSIONS TO BE CHECKED AT SITE. DO NOT USE THE DRAWING FOR ANY OTHER PURPOSE THAN IT IS MEANT FOR.	ARCHITECTURE DATE : 20-10-2022 DRAWN : Khadeja CKD BY : Sarath DWG TITLE: UTILITY FURNITURE TYPE_1 DETAILS SHEET 03 OF 03 DWG NO : MNLU/ID/BLKV/WD/V114 VERSION : V001/R002
			Issued to	Date	Ver / Rev	Issued For	No. of Copies																																				
CLIENT			GFC																																								

TYPE 02

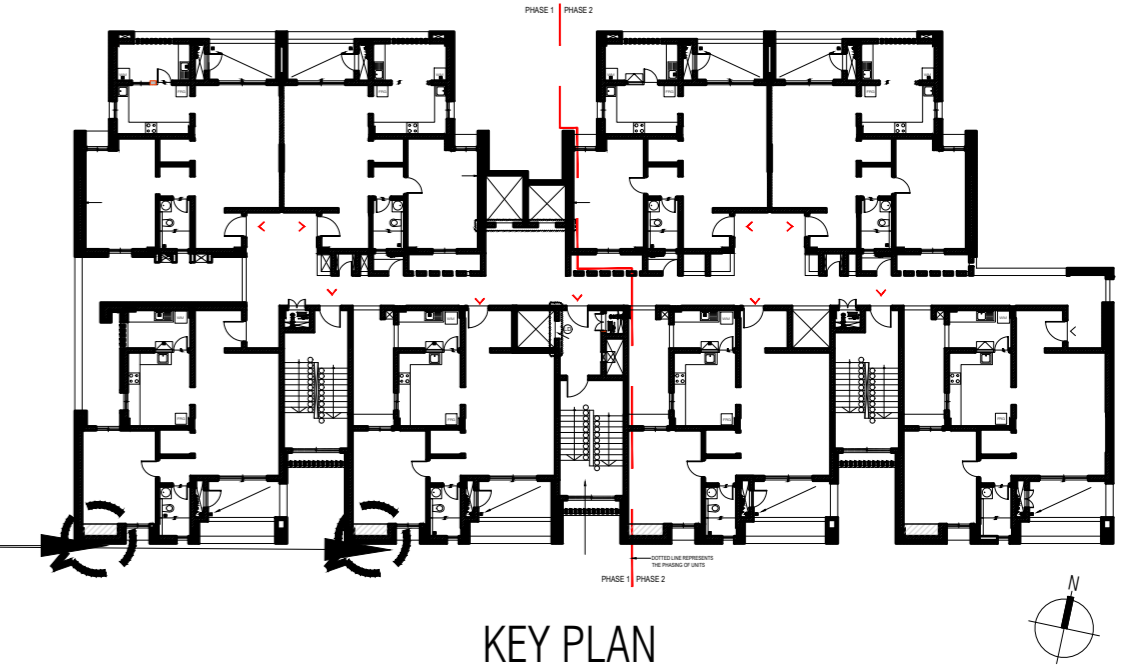

KEY PLAN

ELE 1

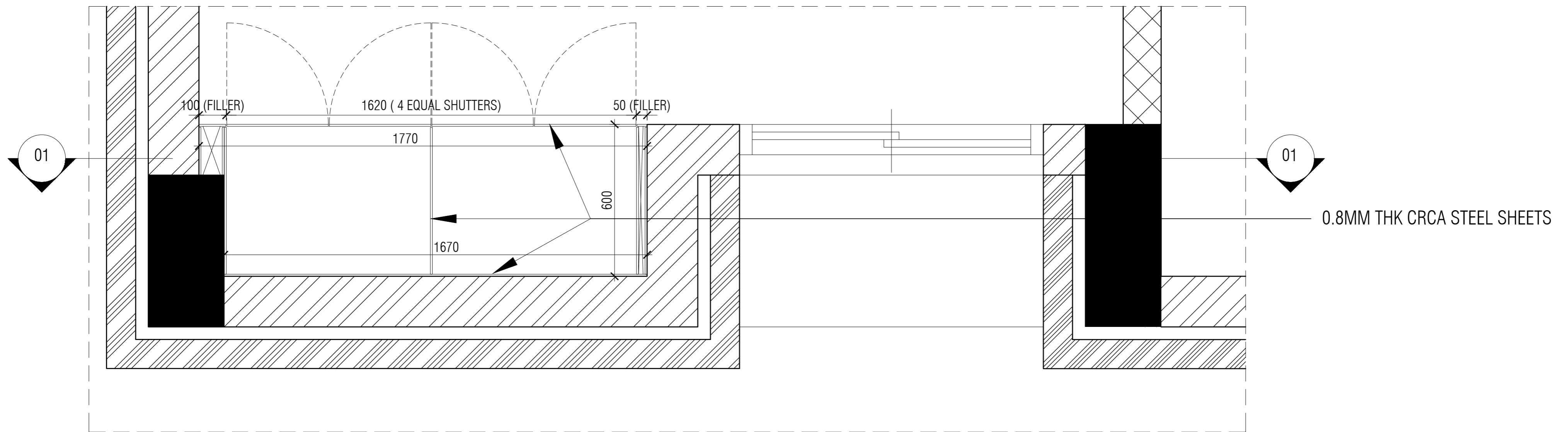

WARDROBE 02 - 1BHK TYPE 2 - BEDROOM PLAN

NOTES / REMARKS	ALL DRAWINGS TO BE CO-RELATED TO OTHER DWGS. DOCUMENTS, TENDER/SPECIFICATION, INCLUDING OTHER CONSULTANTS, SUPPLIERS, MANUFACTURERS BEFORE EXECUTION. ANY DISCREPANCY/AMBIGUITY TO BE BROUGHT TO ARCHITECTS NOTICE IN WRITING, REASONABLY IN ADVANCE.	<table border="1"> <thead> <tr> <th>Issued to</th> <th>Date</th> <th>Ver / Rev</th> <th>Issued For</th> <th>No. of Copies</th> </tr> </thead> <tbody> <tr> <td>CLIENT</td> <td></td> <td></td> <td>GFC</td> <td></td> </tr> <tr> <td></td> <td></td> <td></td> <td></td> <td></td> </tr> <tr> <td></td> <td></td> <td></td> <td></td> <td></td> </tr> <tr> <td></td> <td></td> <td></td> <td></td> <td></td> </tr> <tr> <td></td> <td></td> <td></td> <td></td> <td></td> </tr> <tr> <td></td> <td></td> <td></td> <td></td> <td></td> </tr> <tr> <td></td> <td></td> <td></td> <td></td> <td></td> </tr> </tbody> </table>	Issued to	Date	Ver / Rev	Issued For	No. of Copies	CLIENT			GFC																																<p>ISSUE AND REVISIONS</p> <p><input type="checkbox"/> CLIENT COPY <input type="checkbox"/> SITE COPY <input type="checkbox"/> CONSULTANT COPY <input type="checkbox"/> CONTRACTOR COPY <input type="checkbox"/> OFFICE COPY <input type="checkbox"/> ORIGINAL COPY</p>	OFFICE SEAL	STRUCTURAL : PATANKAR CONSULTANTS PVT LTD. MEP, FIRE : ARUP INDIA PVT LTD LIGHTING & SUSTAINABILITY : McD BERL PVT LTD LANDSCAPE : INTEGRATED DESIGN AUDIO VISUAL AND ACOUSTIC : MMG ACOUSTICAL CONSULTANTS KITCHEN/BOH : CKP HOSPITALITY CONSULTANTS GRAPHICS : Q.S. & P.M.C : Q.S P.M.C	ARCHITECTS ARCHITECTURE PARADIGM 26,4TH 'B' CROSS, OFF HOSUR ROAD, KORAMANGALA INDUSTRIAL AREA, KORAMANGALA, BANGALORE 560095 - INDIA PH: +91 80 25525585 FAX: +91 80 41105599 e-mail: mail@architectureparadigm.com	Client : MNLU Site : NAGPUR Block : BLOCK - V Project Phase: PHASE - 1 Title : ID DRAWINGS ALL THE DIMENSIONS IN MILLIMETER(MM) DO NOT SCALE THE DRAWING. FOLLOW THE DIMENSIONS MENTIONED. ALL DIMENSIONS TO BE CHECKED AT SITE. DO NOT USE THE DRAWING FOR ANY OTHER PURPOSE THAN IT IS MEANT FOR.	<p>INSTITUTION</p> <p>ARCHITECTURE</p>	DATE : 20-10-2022 DRAWN : CKD BY : DWG TITLE: STAFF HOUSING 1BHK TYPE 2 - BEDROOM WARDROBE DETAILS SHEET 01 OF 03 DWG NO : MNLU/ID/BLKV/WD/V117 VERSION : V001/R002
	Issued to		Date	Ver / Rev	Issued For	No. of Copies																																											
CLIENT			GFC																																														

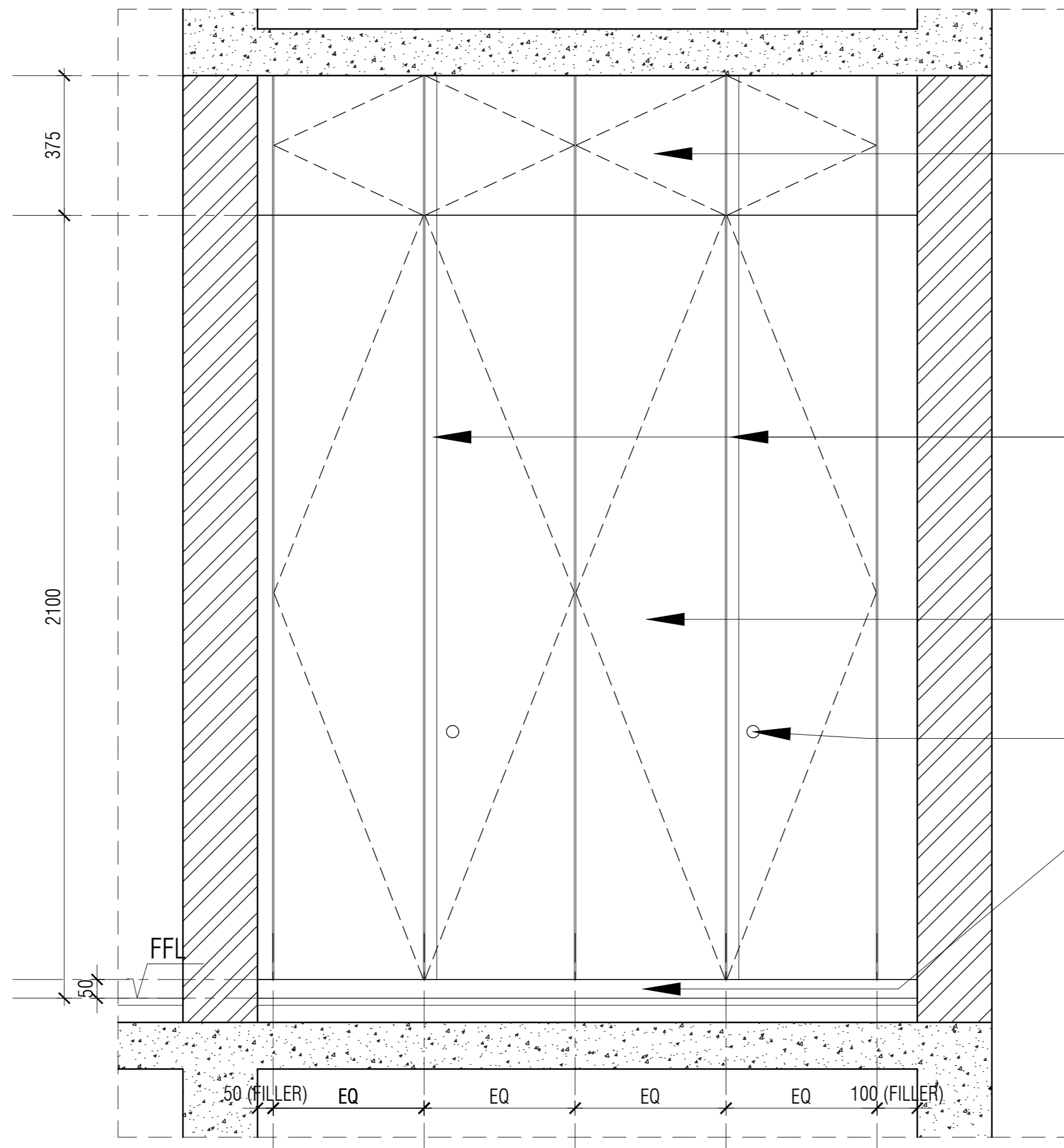

WARDROBE 02 - ELEVATION 1

0.8MM THK CRCA STEEL SHEETS

4MM THK. CLEAR MIRROR FIXED TO PLY WITH 3M MIRROR TAPE. EDGE GROUND

INBUILT PROFILE HANDLE -ONLY ON SIGHT SIDE SHUTTERS

0.8MM THK CRCA STEEL SHEETS

LOCK

50MM SKIRTING PANEL

16MM THK. PLY WITH 0.8MM LAMINATE ON BOTH SIDES AND 0.8MM PVC EDGE BANDING ON EDGE, FIXED TO WALL.

4MM THK. CLEAR MIRROR FIXED TO PLY WITH 3M MIRROR TAPE. EDGE GROUND

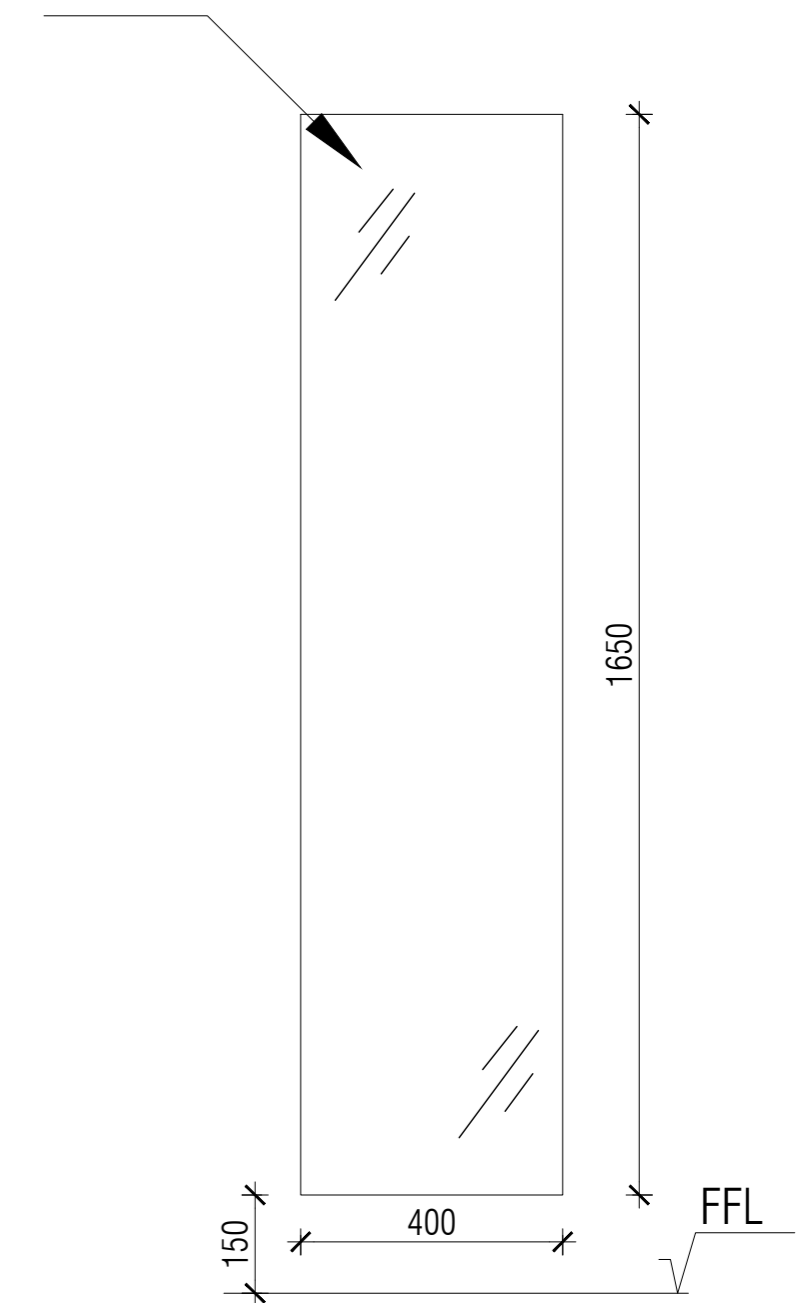

MIRROR PANEL ON WALL

NOTES / REMARKS
ALL DRAWINGS TO BE CO-RELATED TO OTHER DWGS. DOCUMENTS, TENDER/SPECIFICATION, INCLUDING OTHER CONSULTANTS SUPPLIERS, MANUFACTURERS BEFORE EXECUTION. ANY DISCREPANCY/AMBIGUITY TO BE BROUGHT TO ARCHITECTS NOTICE IN WRITING, REASONABLY IN ADVANCE.

ISSUE AND REVISIONS

Issued to	Date	Ver / Rev	Issued For	No. of Copies
CLIENT			GFC	

- CLIENT COPY
- SITE COPY
- CONSULTANT COPY
- CONTRACTOR COPY
- OFFICE COPY
- ORIGINAL COPY

OFFICE SEAL

STRUCTURAL : PATANKAR CONSULTANTS PVT LTD.
MEP, FIRE : ARUP INDIA PVT LTD
LIGHTING & SUSTAINABILITY : McD BERL PVT LTD
LANDSCAPE : INTEGRATED DESIGN
AUDIO VISUAL AND ACOUSTIC : MMG ACOUSTICAL CONSULTANTS
KITCHEN/BOH : CKP HOSPITALITY CONSULTANTS
GRAPHICS :
Q.S. & P.M.C : Q.S P.M.C

ARCHITECTS
ARCHITECTURE
PARADIGM
26,4TH 'B' CROSS, OFF HOSUR ROAD,
KORAMANGALA INDUSTRIAL AREA,
KORAMANGALA,
BANGALORE 560095 - INDIA
PH: +91 80 25525585
FAX: +91 80 41105599
e-mail: mail@architectureparadigm.com

INSTITUTION

Client : MNLU
Site : NAGPUR
Block : BLOCK - V
Project Phase: PHASE - 1
Title : ID DRAWINGS
ALL THE DIMENSIONS IN MILLIMETER(MM)
DO NOT SCALE THE DRAWING. FOLLOW THE DIMENSIONS MENTIONED.
ALL DIMENSIONS TO BE CHECKED AT SITE. DO NOT USE THE DRAWING FOR ANY OTHER PURPOSE THAN IT IS MEANT FOR.

ARCHITECTURE

DATE : 20-10-2022
DRAWN :
CKD BY :
DWG TITLE: STAFF HOUSING 1BHK TYPE 2 - BEDROOM WARDROBE DETAILS
SHEET 02 OF 03
DWG NO : MNLU/ID/BLKV/WD/V118
VERSION : V001/R002

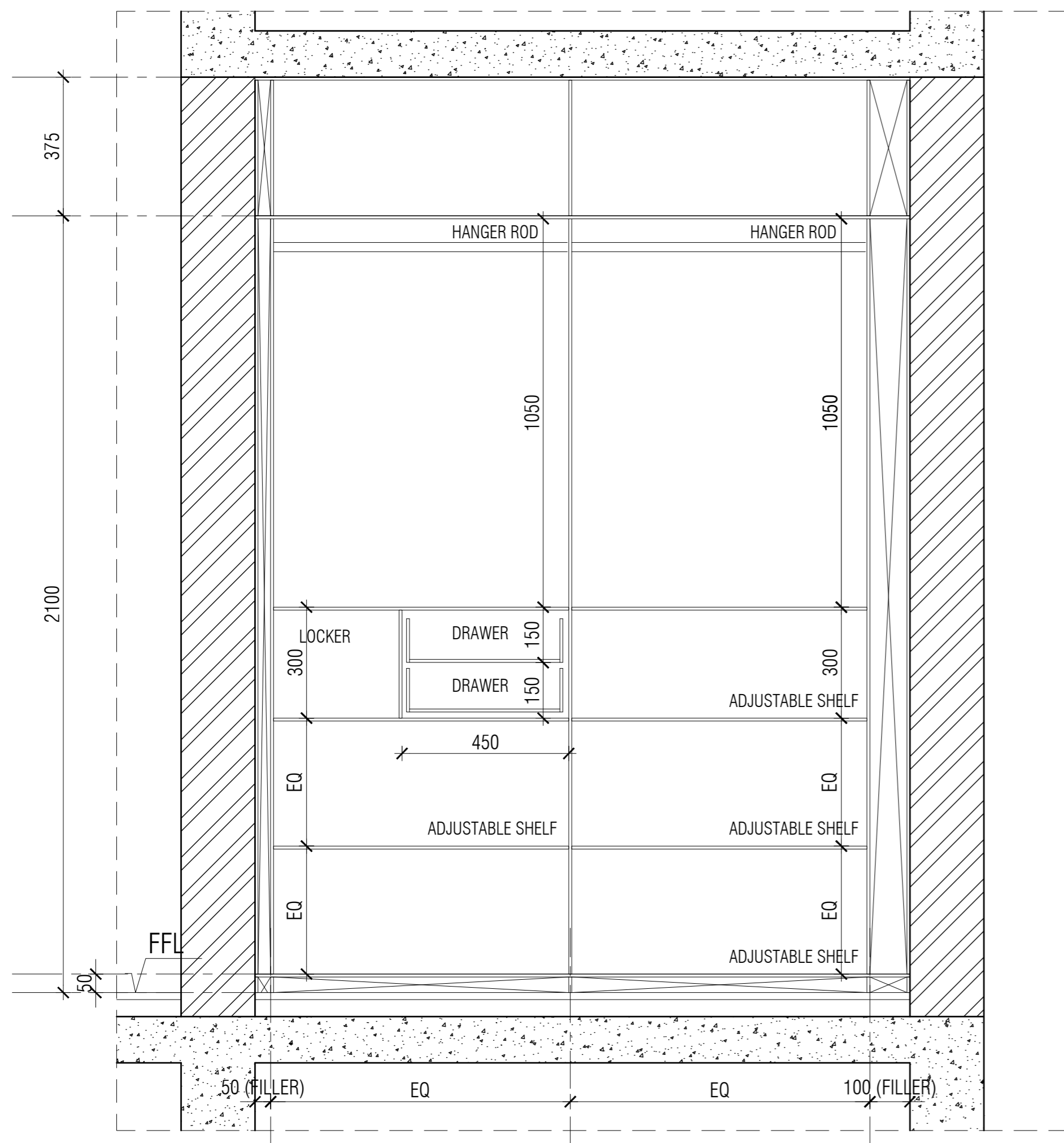

WARDROBE 02 - SECTION 1

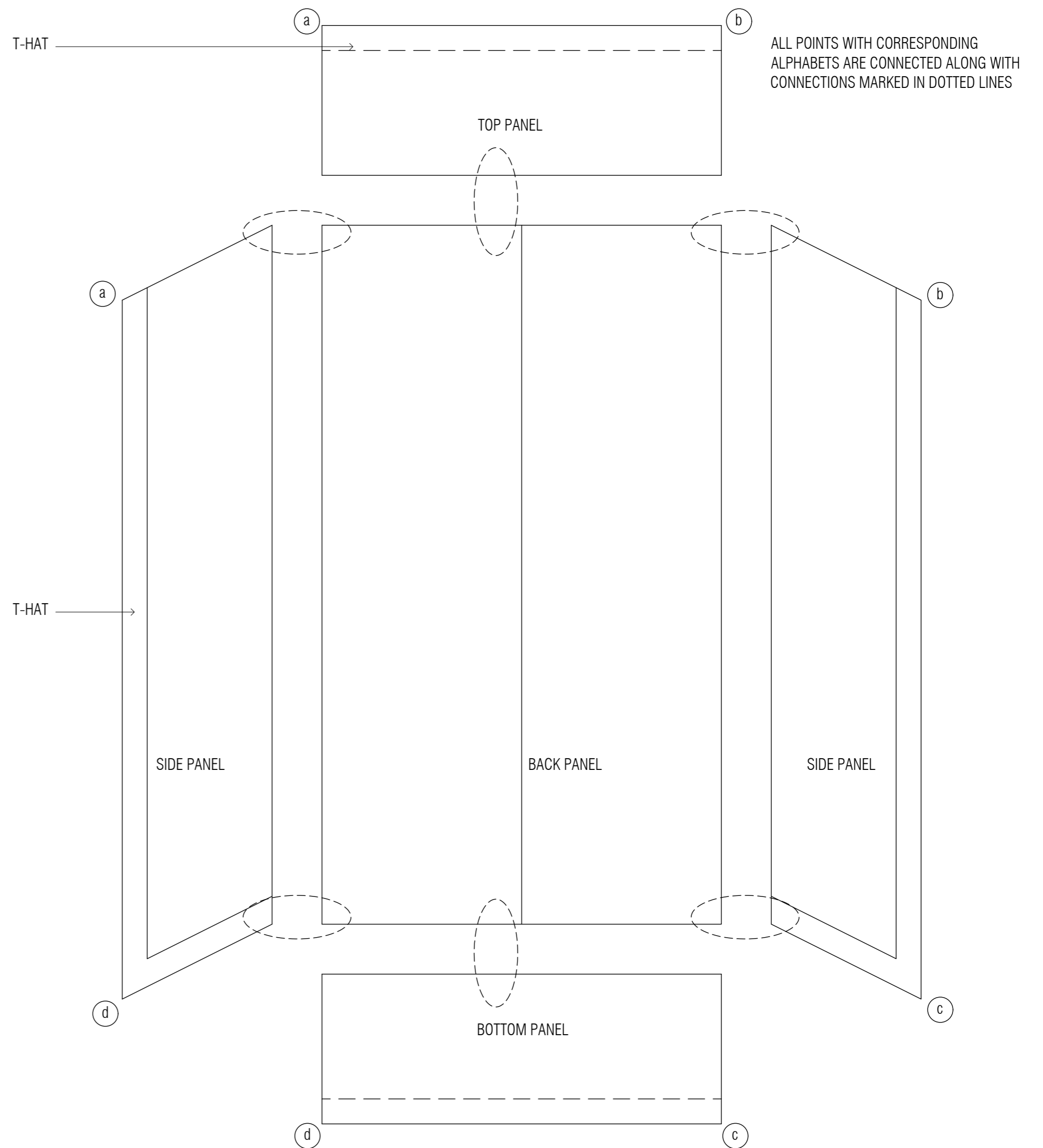

WARDROBE SCHEMATICS OF ASSEMBLY - NTS

NOTES / REMARKS	ALL DRAWINGS TO BE CO-RELATED TO OTHER DWGS. DOCUMENTS, TENDER/SPECIFICATION, INCLUDING OTHER CONSULTANTS SUPPLIERS, MANUFACTURERS BEFORE EXECUTION. ANY DISCREPANCY/AMBIGUITY TO BE BROUGHT TO ARCHITECTS NOTICE IN WRITING, REASONABLY IN ADVANCE.	ISSUE AND REVISIONS	Issued to	Date	Ver / Rev	Issued For	No. of Copies	<input type="checkbox"/> CLIENT COPY <input type="checkbox"/> SITE COPY <input type="checkbox"/> CONSULTANT COPY <input type="checkbox"/> CONTRACTOR COPY <input type="checkbox"/> OFFICE COPY <input type="checkbox"/> ORIGINAL COPY	OFFICE SEAL	STRUCTURAL : PATANKAR CONSULTANTS PVT LTD. MEP, FIRE : ARUP INDIA PVT LTD LIGHTING & SUSTAINABILITY : McD BERL PVT LTD LANDSCAPE : INTEGRATED DESIGN AUDIO VISUAL AND ACOUSTIC : MMG ACOUSTICAL CONSULTANTS KITCHEN/BOH : CKP HOSPITALITY CONSULTANTS GRAPHICS : Q.S. & P.M.C : Q.S P.M.C	ARCHITECTS PARADIGM 26,4TH 'B' CROSS,OFF HOSUR ROAD, KORAMANGALA INDUSTRIAL AREA, KORAMANGALA, BANGALORE 560095 - INDIA PH: +91 80 25525585 FAX : +91 80 41105599 e-mail:mail@architectureparadigm.com	Client : MNLU Site : NAGPUR Block : BLOCK - V Project Phase: PHASE - 1 Title : ID DRAWINGS ALL THE DIMENSIONS IN MILLIMETER(MM) DO NOT SCALE THE DRAWING. FOLLOW THE DIMENSIONS MENTIONED. ALL DIMENSIONS TO BE CHECKED AT SITE. DO NOT USE THE DRAWING FOR ANY OTHER PURPOSE THAN IT IS MEANT FOR.	DATE : 20-10-2022 DRAWN : CKD BY : DWG TITLE: STAFF HOUSING 1BHK TYPE 2 - BEDROOM WARDROBE DETAILS SHEET 03 OF 03 DWG NO : MNLU/ID/BLKV/WD/V119 VERSION : V001/R002
			CLIENT			GFC							

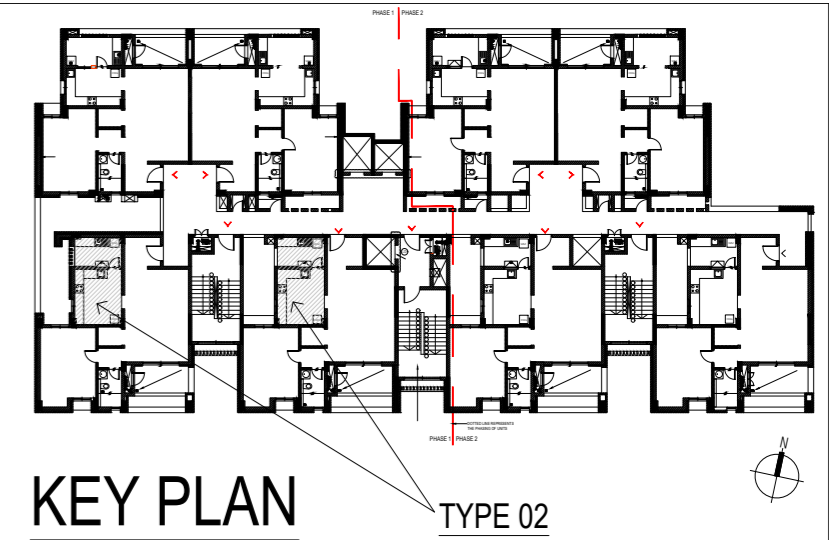
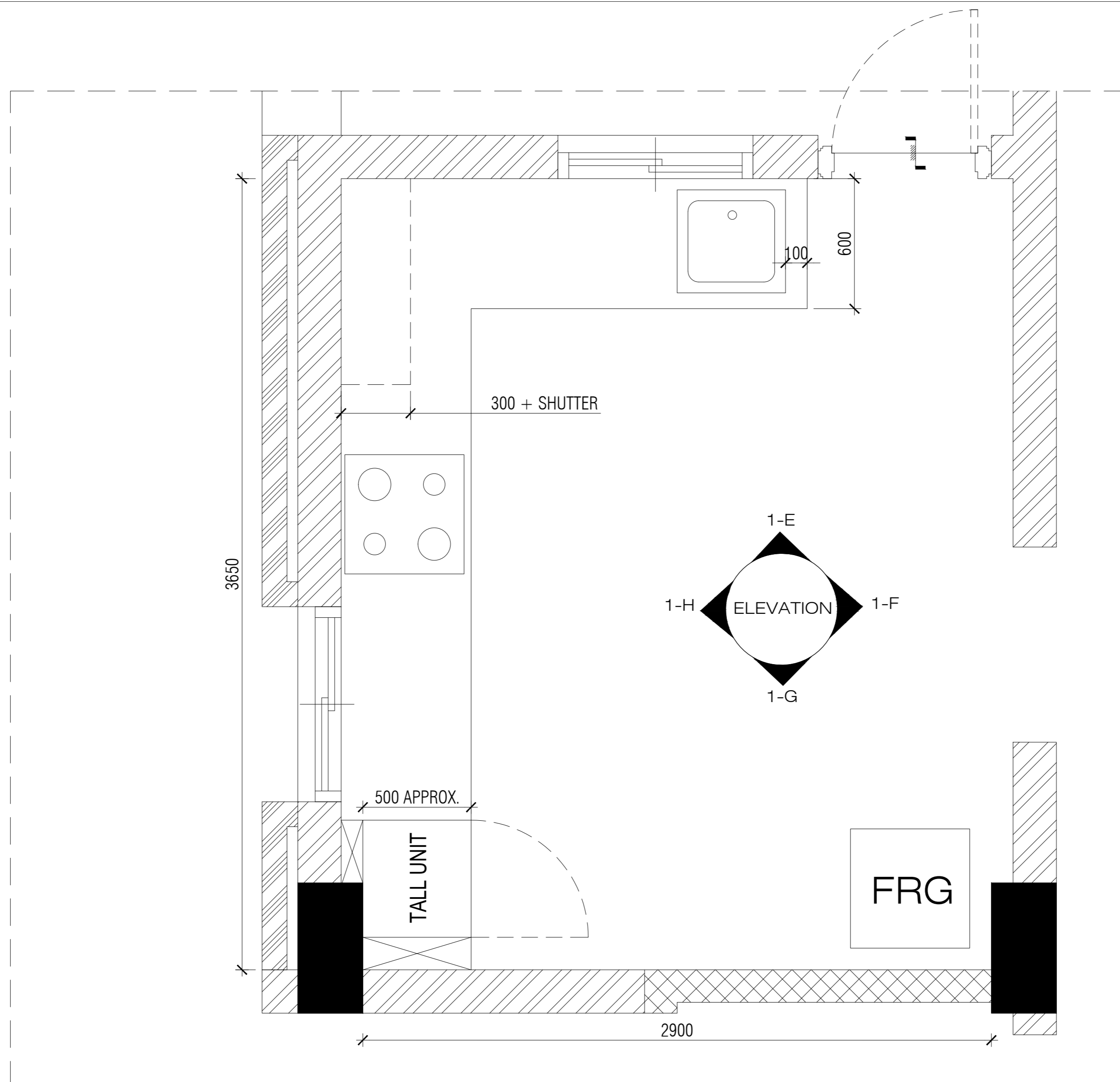

TYPE 02 KITCHEN - UPPER PLAN

NOTES / REMARKS	ALL DRAWINGS TO BE CO-RELATED TO OTHER DWGS. DOCUMENTS. TENDER/SPECIFICATION, INCLUDING OTHER CONSULTANTS SUPPLIERS, MANUFACTURERS BEFORE EXECUTION. ANY DISCREPANCY/AMBIGUITY TO BE BROUGHT TO ARCHITECTS NOTICE IN WRITING, REASONABLY IN ADVANCE.	<table border="1"> <thead> <tr> <th>Issued to</th> <th>Date</th> <th>Ver / Rev</th> <th>Issued For</th> <th>No. of Copies</th> </tr> </thead> <tbody> <tr> <td>CLIENT</td> <td></td> <td></td> <td>GFC</td> <td></td> </tr> <tr> <td></td> <td></td> <td></td> <td></td> <td></td> </tr> <tr> <td></td> <td></td> <td></td> <td></td> <td></td> </tr> <tr> <td></td> <td></td> <td></td> <td></td> <td></td> </tr> <tr> <td></td> <td></td> <td></td> <td></td> <td></td> </tr> <tr> <td></td> <td></td> <td></td> <td></td> <td></td> </tr> <tr> <td></td> <td></td> <td></td> <td></td> <td></td> </tr> </tbody> </table>	Issued to	Date	Ver / Rev	Issued For	No. of Copies	CLIENT			GFC																																<input type="checkbox"/> CLIENT COPY <input type="checkbox"/> SITE COPY <input type="checkbox"/> CONSULTANT COPY <input type="checkbox"/> CONTRACTOR COPY <input type="checkbox"/> OFFICE COPY <input type="checkbox"/> ORIGINAL COPY	OFFICE SEAL 	STRUCTURAL : PATANKAR CONSULTANTS PVT LTD. MEP, FIRE : ARUP INDIA PVT LTD LIGHTING & SUSTAINABILITY : McD BERL PVT LTD LANDSCAPE : INTEGRATED DESIGN AUDIO VISUAL AND ACOUSTIC : MMG ACOUSTICAL CONSULTANTS KITCHEN/BOH : CKP HOSPITALITY CONSULTANTS GRAPHICS : Q.S. & P.M.C : Q.S P.M.C	ARCHITECTS ARCHITECTURE PARADIGM 26,4TH 'B' CROSS.OFF HOSUR ROAD, KORAMANGALA INDUSTRIAL AREA, KORAMANGALA, BANGALORE 560095 - INDIA PH: +91 80 25525585 FAX : +91 80 41105599 e-mail:mail@architectureparadigm.com	Client : MNLU Site : NAGPUR Block : BLOCK - V Project Phase: PHASE - 1 Title : ID DRAWINGS ALL THE DIMENSIONS IN MILLIMETER(MM) DO NOT SCALE THE DRAWING. FOLLOW THE DIMENSIONS MENTIONED. ALL DIMENSIONS TO BE CHECKED AT SITE. DO NOT USE THE DRAWING FOR ANY OTHER PURPOSE THAN IT IS MEANT FOR.	DATE : 20-10-2022 DRAWN : Khadeja CKD BY : Sarath DWG TITLE: KITCHEN FURNITURE TYPE_2 DETAILS SHEET 01 OF 05 DWG NO : MNLU/ID/BLKV/WD/V120 VERSION : V001/R002
	Issued to		Date	Ver / Rev	Issued For	No. of Copies																																										
CLIENT			GFC																																													
ISSUE AND REVISIONS	INSTITUTION	ARCHITECTURE																																														

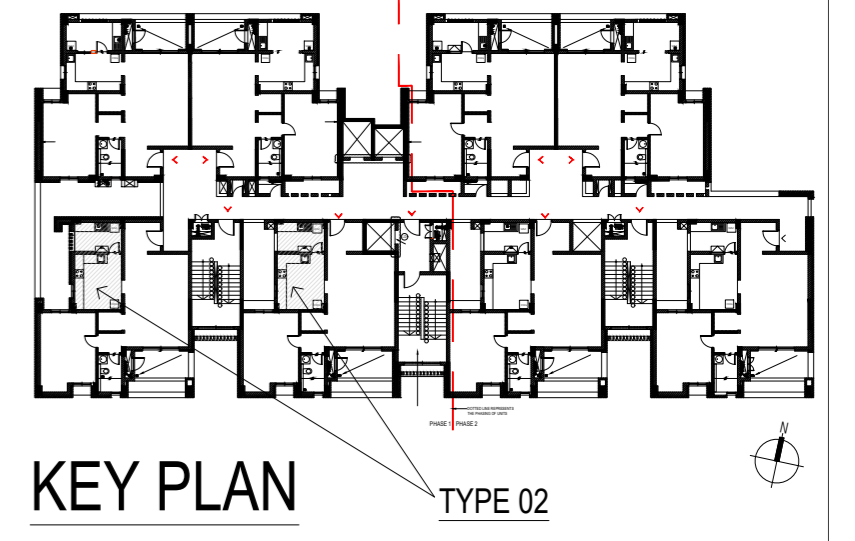
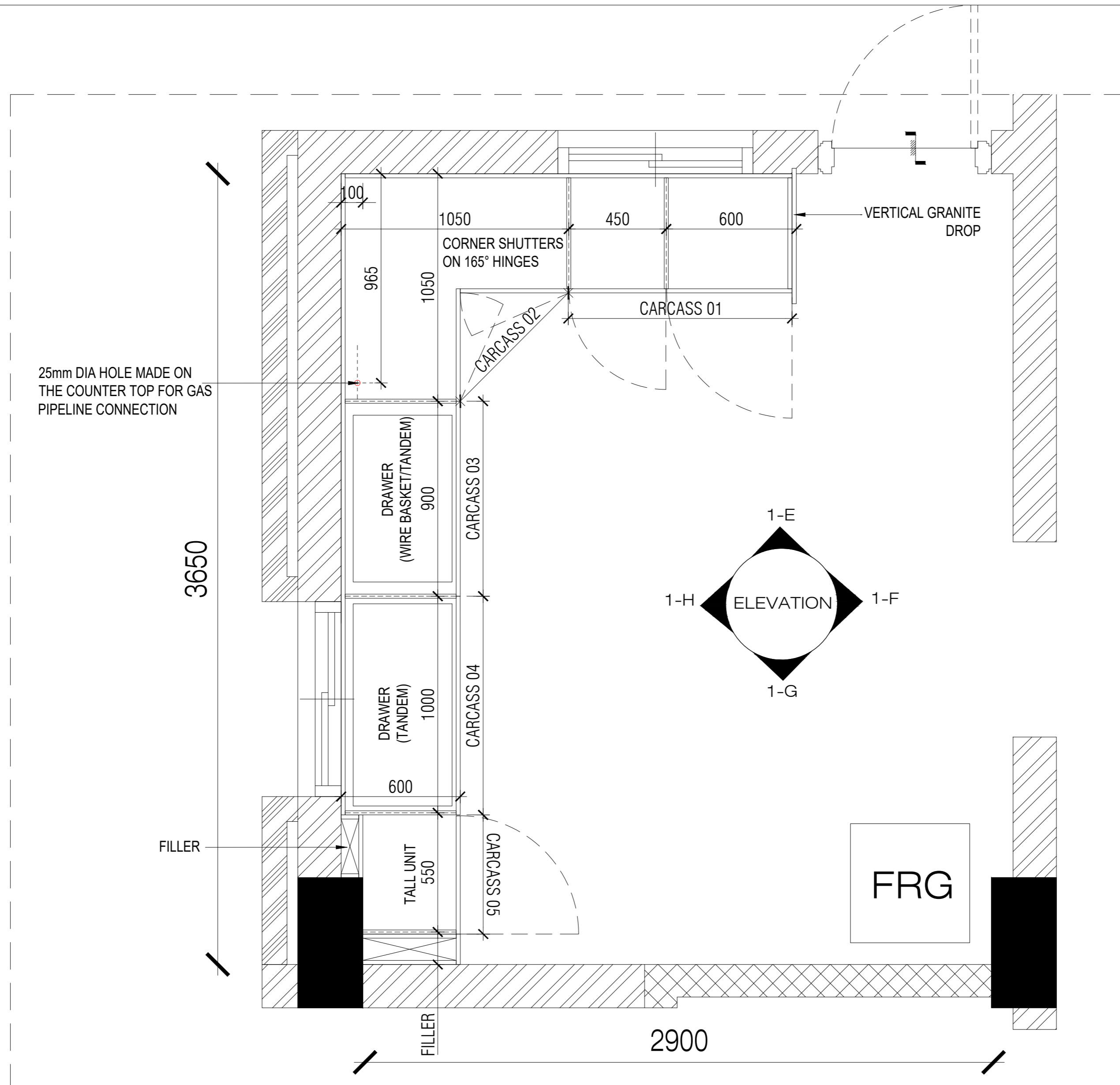

TYPE 02 KITCHEN - LOWER PLAN

NOTES / REMARKS	ALL DRAWINGS TO BE CO-RELATED TO OTHER DWGS. DOCUMENTS, TENDER/SPECIFICATION, INCLUDING OTHER CONSULTANTS SUPPLIERS, MANUFACTURERS BEFORE EXECUTION. ANY DISCREPANCY/AMBIGUITY TO BE BROUGHT TO ARCHITECTS NOTICE IN WRITING, REASONABLY IN ADVANCE.	<table border="1"> <thead> <tr> <th>Issued to</th> <th>Date</th> <th>Ver / Rev</th> <th>Issued For</th> <th>No. of Copies</th> </tr> </thead> <tbody> <tr> <td>CLIENT</td> <td></td> <td></td> <td>GFC</td> <td></td> </tr> <tr> <td></td> <td></td> <td></td> <td></td> <td></td> </tr> <tr> <td></td> <td></td> <td></td> <td></td> <td></td> </tr> <tr> <td></td> <td></td> <td></td> <td></td> <td></td> </tr> <tr> <td></td> <td></td> <td></td> <td></td> <td></td> </tr> <tr> <td></td> <td></td> <td></td> <td></td> <td></td> </tr> </tbody> </table>	Issued to	Date	Ver / Rev	Issued For	No. of Copies	CLIENT			GFC																											<input type="checkbox"/> CLIENT COPY <input type="checkbox"/> SITE COPY <input type="checkbox"/> CONSULTANT COPY <input type="checkbox"/> CONTRACTOR COPY <input type="checkbox"/> OFFICE COPY <input type="checkbox"/> ORIGINAL COPY	OFFICE SEAL 	STRUCTURAL : PATANKAR CONSULTANTS PVT LTD. MEP, FIRE : ARUP INDIA PVT LTD LIGHTING & SUSTAINABILITY : McD BERL PVT LTD LANDSCAPE : INTEGRATED DESIGN AUDIO VISUAL AND ACOUSTIC : MMG ACOUSTICAL CONSULTANTS KITCHEN/BOH : CKP HOSPITALITY CONSULTANTS GRAPHICS : Q.S. & P.M.C : Q.S P.M.C	ARCHITECTS ARCHITECTURE PARADIGM 26,4TH 'B' CROSS.OFF HOSUR ROAD, KORAMANGALA INDUSTRIAL AREA, KORAMANGALA, BANGALORE 560095 - INDIA PH: +91 80 25525585 FAX : +91 80 41105599 e-mail:mail@architectureparadigm.com	Client : MNLU Site : NAGPUR Block : BLOCK - V Project Phase: PHASE - 1 Title : ID DRAWINGS ALL THE DIMENSIONS IN MILLIMETER(MM) DO NOT SCALE THE DRAWING. FOLLOW THE DIMENSIONS MENTIONED. ALL DIMENSIONS TO BE CHECKED AT SITE. DO NOT USE THE DRAWING FOR ANY OTHER PURPOSE THAN IT IS MEANT FOR.	DATE : 20-10-2022 DRAWN : Khadeja CKD BY : Sarath DWG TITLE: KITCHEN FURNITURE TYPE_2 DETAILS SHEET 02 OF 05 DWG NO : MNLU/ID/BLKV/WD/V121 VERSION : V001/R002
	Issued to		Date	Ver / Rev	Issued For	No. of Copies																																					
CLIENT			GFC																																								
ISSUE AND REVISIONS	ARCHITECTURE																																										

PROVIDE CONTROL VALVE AT 600MM FFL - COPPER PIPELINE ROUTED INSIDE THE CABINET AND CONNECTED TO THE HOB

CHIMNEY EXHAUST 110 DIA - ABOVE LINTEL CORE CUT, IN BLOCK WORK ONLY

CONTROL VALVE AND CONNECTION/CONNECTOR TO HOB

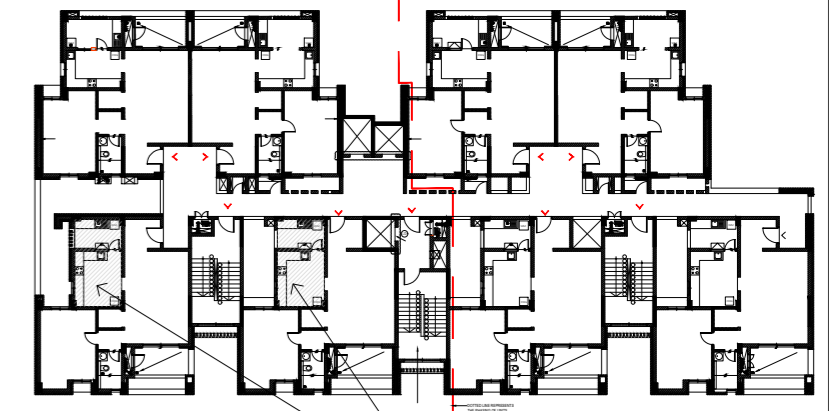
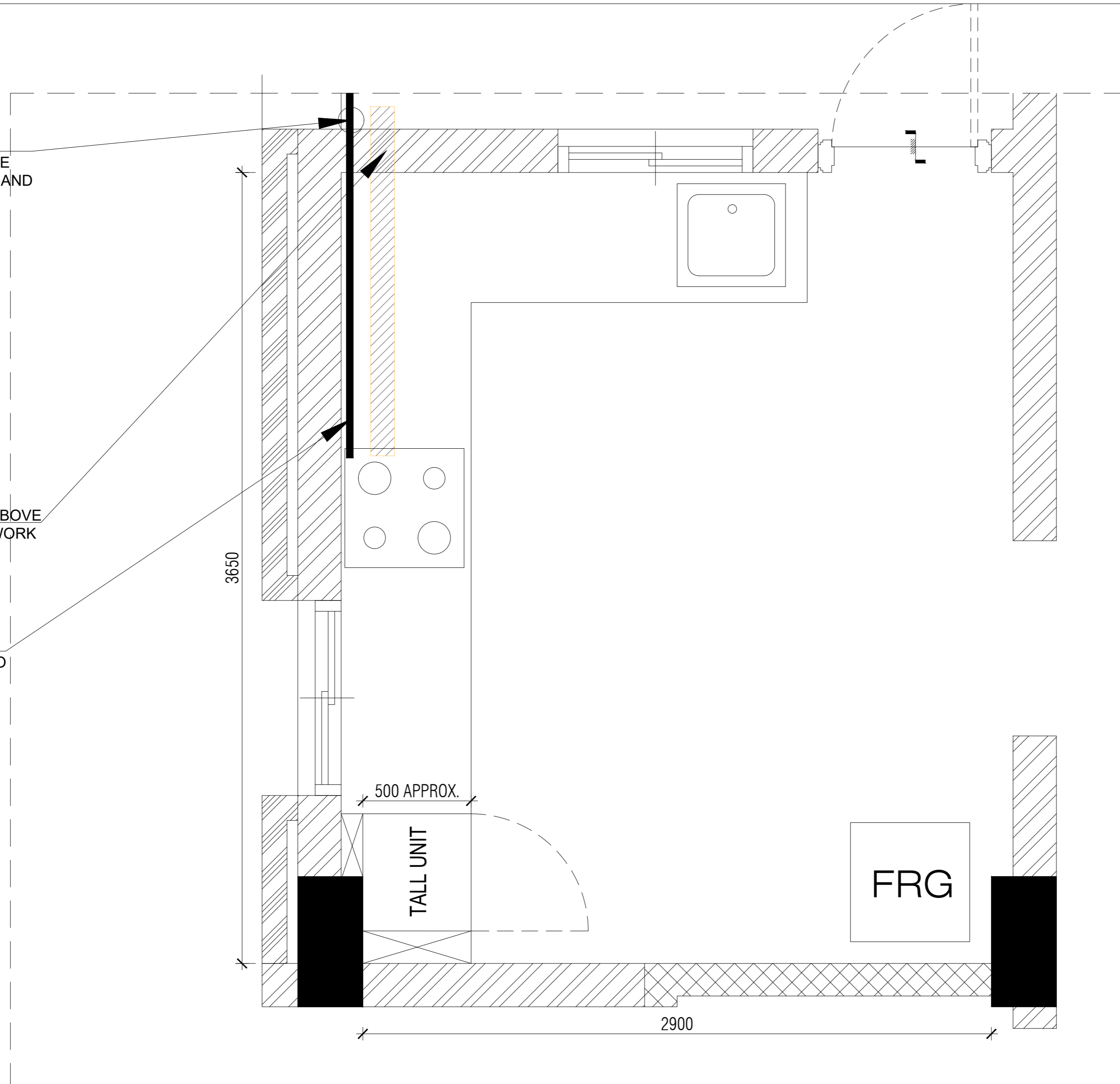

KEY PLAN

TYPE 02



TYPE 02 KITCHEN - COPPER PIPELINE ROUTING

NOTES / REMARKS	ALL DRAWINGS TO BE CO-RELATED TO OTHER DWGS. DOCUMENTS, TENDER/SPECIFICATION, INCLUDING OTHER CONSULTANTS SUPPLIERS, MANUFACTURERS BEFORE EXECUTION. ANY DISCREPANCY/AMBIGUITY TO BE BROUGHT TO ARCHITECTS NOTICE IN WRITING, REASONABLY IN ADVANCE.	<table border="1"> <thead> <tr> <th>Issued to</th> <th>Date</th> <th>Ver / Rev</th> <th>Issued For</th> <th>No. of Copies</th> </tr> </thead> <tbody> <tr> <td>CLIENT</td> <td></td> <td></td> <td>GFC</td> <td></td> </tr> <tr> <td></td> <td></td> <td></td> <td></td> <td></td> </tr> <tr> <td></td> <td></td> <td></td> <td></td> <td></td> </tr> <tr> <td></td> <td></td> <td></td> <td></td> <td></td> </tr> <tr> <td></td> <td></td> <td></td> <td></td> <td></td> </tr> <tr> <td></td> <td></td> <td></td> <td></td> <td></td> </tr> </tbody> </table>	Issued to	Date	Ver / Rev	Issued For	No. of Copies	CLIENT			GFC																											<input type="checkbox"/> CLIENT COPY <input type="checkbox"/> SITE COPY <input type="checkbox"/> CONSULTANT COPY <input type="checkbox"/> CONTRACTOR COPY <input type="checkbox"/> OFFICE COPY <input type="checkbox"/> ORIGINAL COPY	OFFICE SEAL 	STRUCTURAL : PATANKAR CONSULTANTS PVT LTD. MEP, FIRE : ARUP INDIA PVT LTD LIGHTING & SUSTAINABILITY : McD BERL PVT LTD LANDSCAPE : INTEGRATED DESIGN AUDIO VISUAL AND ACOUSTIC : MMG ACOUSTICAL CONSULTANTS KITCHEN/BOH : CKP HOSPITALITY CONSULTANTS GRAPHICS : Q.S. & P.M.C : Q.S P.M.C	ARCHITECTS ARCHITECTURE PARADIGM 26,4TH 'B' CROSS, OFF HOSUR ROAD, KORAMANGALA INDUSTRIAL AREA, KORAMANGALA, BANGALORE 560095 - INDIA PH: +91 80 25525585 FAX: +91 80 41105599 e-mail: mail@architectureparadigm.com	Client : MNLU Site : NAGPUR Block : BLOCK - V Project Phase: PHASE - 1 Title : ID DRAWINGS ALL THE DIMENSIONS IN MILLIMETER(MM) DO NOT SCALE THE DRAWING. FOLLOW THE DIMENSIONS MENTIONED. ALL DIMENSIONS TO BE CHECKED AT SITE. DO NOT USE THE DRAWING FOR ANY OTHER PURPOSE THAN IT IS MEANT FOR.	ARCHITECTURE 	DATE : 20-10-2022 DRAWN : Khadeja CKD BY : Sarath DWG TITLE: KITCHEN FURNITURE TYPE_2 DETAILS SHEET 03 OF 05 DWG NO : MNLU/ID/BLKV/WD/V122 VERSION : V001/R002
	Issued to		Date	Ver / Rev	Issued For	No. of Copies																																						
CLIENT			GFC																																									
ISSUE AND REVISIONS																																												

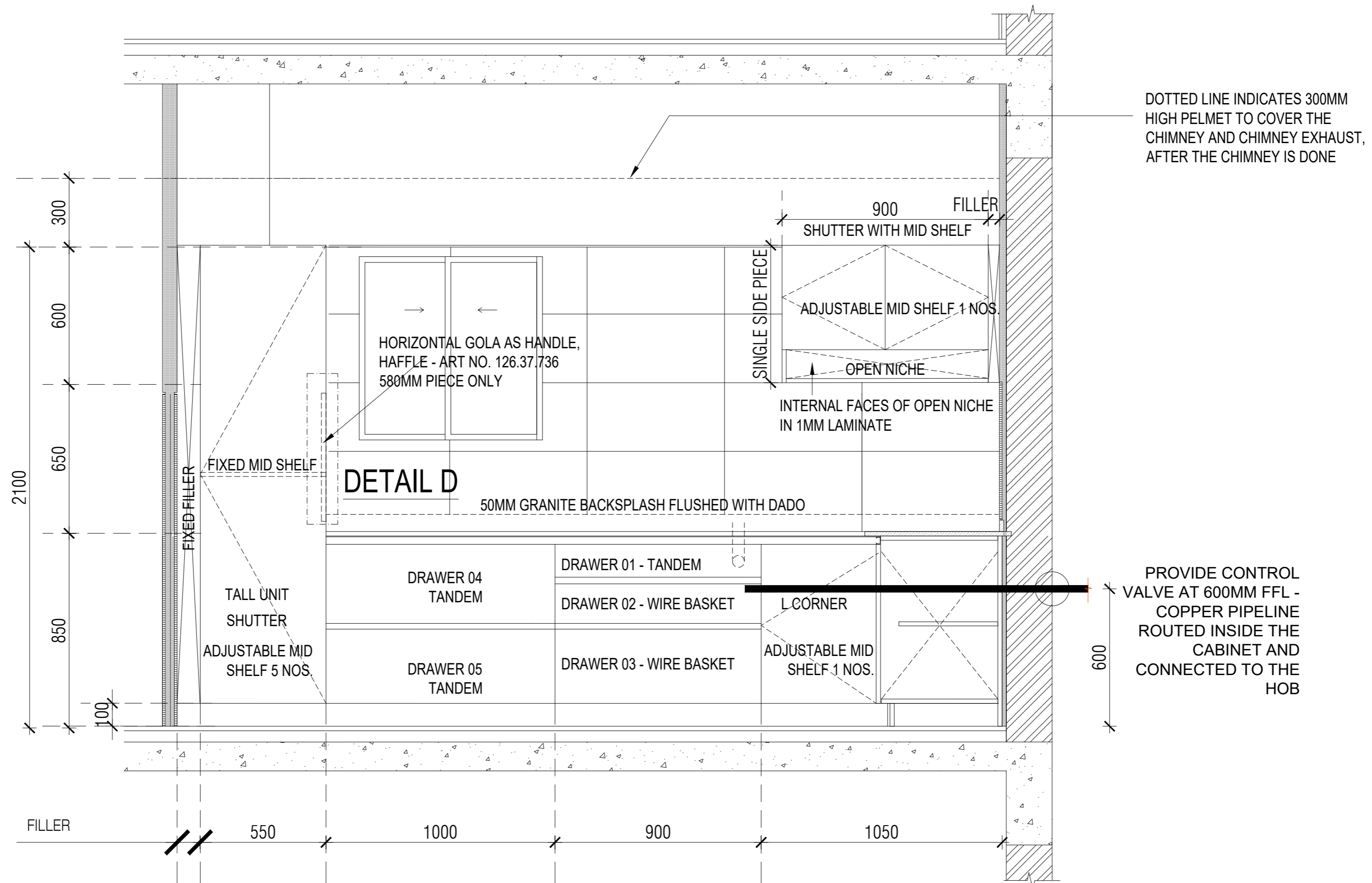

**ELEVATION 1-H
TYPE 02 KITCHEN**

NOTES / REMARKS	ALL DRAWINGS TO BE CO-RELATED TO OTHER DWGS. DOCUMENTS, TENDER/SPECIFICATION, INCLUDING OTHER CONSULTANTS SUPPLIERS, MANUFACTURERS BEFORE EXECUTION. ANY DISCREPANCY/AMBIGUITY TO BE BROUGHT TO ARCHITECTS NOTICE IN WRITING, REASONABLY IN ADVANCE.	<table border="1"> <thead> <tr> <th>Issued to</th> <th>Date</th> <th>Ver / Rev</th> <th>Issued For</th> <th>No. of Copies</th> </tr> </thead> <tbody> <tr> <td>CLIENT</td> <td></td> <td></td> <td>GFC</td> <td></td> </tr> <tr> <td></td> <td></td> <td></td> <td></td> <td></td> </tr> <tr> <td></td> <td></td> <td></td> <td></td> <td></td> </tr> <tr> <td></td> <td></td> <td></td> <td></td> <td></td> </tr> <tr> <td></td> <td></td> <td></td> <td></td> <td></td> </tr> <tr> <td></td> <td></td> <td></td> <td></td> <td></td> </tr> </tbody> </table>	Issued to	Date	Ver / Rev	Issued For	No. of Copies	CLIENT			GFC																											<input type="checkbox"/> CLIENT COPY <input type="checkbox"/> SITE COPY <input type="checkbox"/> CONSULTANT COPY <input type="checkbox"/> CONTRACTOR COPY <input type="checkbox"/> OFFICE COPY <input type="checkbox"/> ORIGINAL COPY	OFFICE SEAL STRUCTURAL : PATANKAR CONSULTANTS PVT LTD. MEP, FIRE : ARUP INDIA PVT LTD LIGHTING & SUSTAINABILITY : McD BERL PVT LTD LANDSCAPE : INTEGRATED DESIGN AUDIO VISUAL AND ACOUSTIC : MMG ACOUSTICAL CONSULTANTS KITCHEN/BOH : CKP HOSPITALITY CONSULTANTS GRAPHICS : Q.S. & P.M.C : Q.S P.M.C	ARCHITECTS ARCHITECTURE PARADIGM 26, 4TH 'B' CROSS, OFF HOSUR ROAD, KORAMANGALA INDUSTRIAL AREA, KORAMANGALA, BANGALORE 560095 - INDIA PH: +91 80 25525585 FAX: +91 80 41105599 e-mail: mail@architectureparadigm.com	Client : MNLU Site : NAGPUR Block : BLOCK - V Project Phase: PHASE - 1 Title : ID DRAWINGS ALL THE DIMENSIONS IN MILLIMETER(MM) DO NOT SCALE THE DRAWING. FOLLOW THE DIMENSIONS MENTIONED. ALL DIMENSIONS TO BE CHECKED AT SITE. DO NOT USE THE DRAWING FOR ANY OTHER PURPOSE THAN IT IS MEANT FOR.	DATE : 20-10-2022 DRAWN : Khadeja CKD BY : Sarath DWG TITLE: KITCHEN FURNITURE TYPE_2 DETAILS SHEET 04 OF 05 DWG NO : MNLU/ID/BLKV/WD/V123 VERSION : V001/R002
	Issued to		Date	Ver / Rev	Issued For	No. of Copies																																				
CLIENT			GFC																																							
ISSUE AND REVISIONS ARCHITECTURE																																										

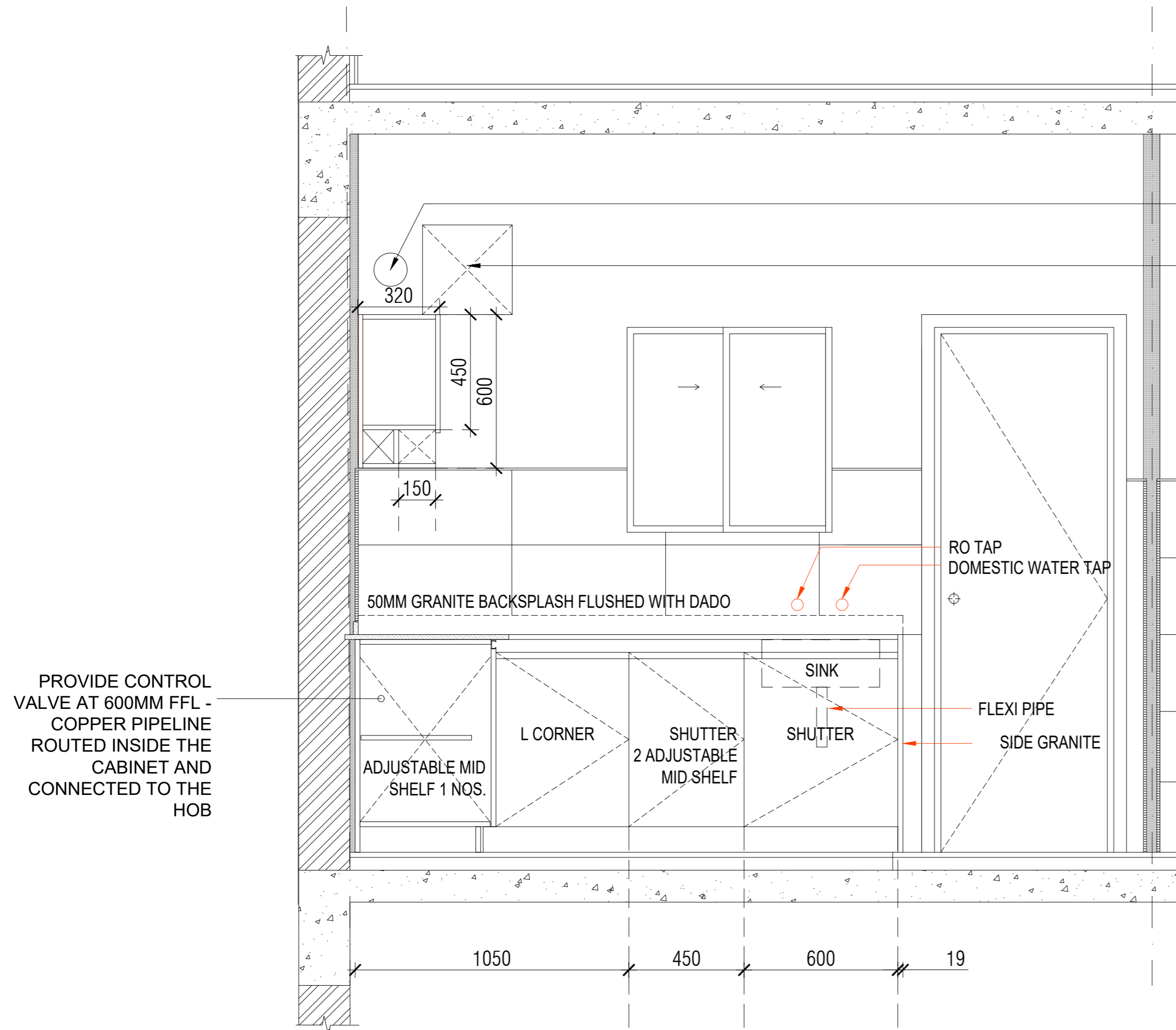

CORE CUT FOR CHIMNEY EXHAUST
EXHAUST FAN EXISTING (NOT IN SCOPE OF WORKS)

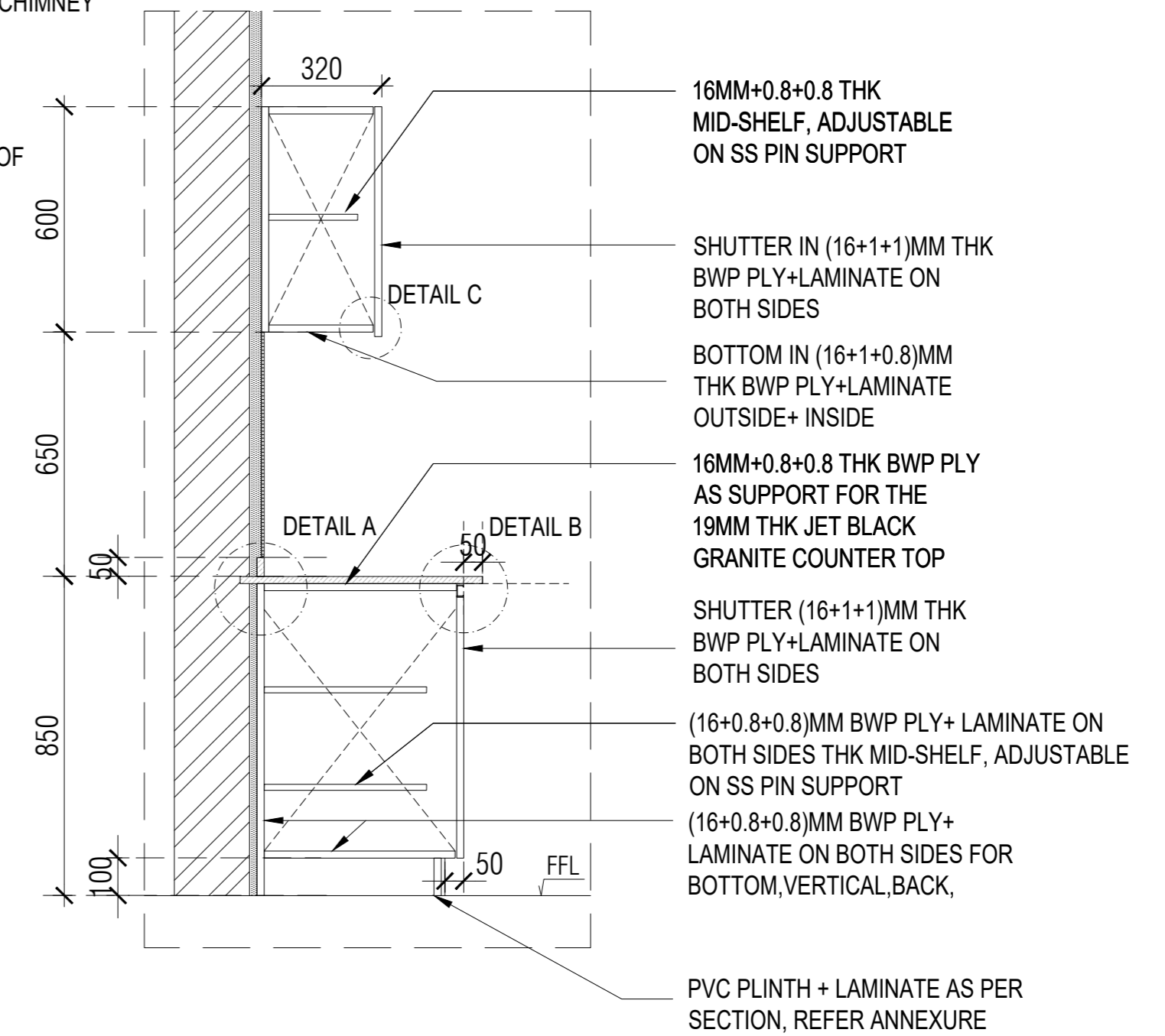

TYPICAL SECTION THROUGH SHUTTER

FOR DETAILS REFER - MNLU/ID/BLKV/WD/V111

**ELEVATION 1-E
TYPE 02 KITCHEN**

NOTES / REMARKS	ALL DRAWINGS TO BE CO-RELATED TO OTHER DWGS. DOCUMENTS. TENDER/SPECIFICATION, INCLUDING OTHER CONSULTANTS SUPPLIERS, MANUFACTURERS BEFORE EXECUTION. ANY DISCREPANCY/AMBIGUITY TO BE BROUGHT TO ARCHITECTS NOTICE IN WRITING, REASONABLY IN ADVANCE.	ISSUE AND REVISIONS	<table border="1"> <thead> <tr> <th>Issued to</th> <th>Date</th> <th>Ver / Rev</th> <th>Issued For</th> <th>No. of Copies</th> </tr> </thead> <tbody> <tr> <td>CLIENT</td> <td></td> <td></td> <td>GFC</td> <td></td> </tr> <tr> <td></td> <td></td> <td></td> <td></td> <td></td> </tr> <tr> <td></td> <td></td> <td></td> <td></td> <td></td> </tr> <tr> <td></td> <td></td> <td></td> <td></td> <td></td> </tr> <tr> <td></td> <td></td> <td></td> <td></td> <td></td> </tr> <tr> <td></td> <td></td> <td></td> <td></td> <td></td> </tr> </tbody> </table>	Issued to	Date	Ver / Rev	Issued For	No. of Copies	CLIENT			GFC																											<input type="checkbox"/> CLIENT COPY <input type="checkbox"/> SITE COPY <input type="checkbox"/> CONSULTANT COPY <input type="checkbox"/> CONTRACTOR COPY <input type="checkbox"/> OFFICE COPY <input type="checkbox"/> ORIGINAL COPY	OFFICE SEAL STRUCTURAL : PATANKAR CONSULTANTS PVT LTD. MEP, FIRE : ARUP INDIA PVT LTD LIGHTING & SUSTAINABILITY : McD BERL PVT LTD LANDSCAPE : INTEGRATED DESIGN AUDIO VISUAL AND ACOUSTIC : MMG ACOUSTICAL CONSULTANTS KITCHEN/BOH : CKP HOSPITALITY CONSULTANTS GRAPHICS : Q.S. & P.M.C : Q.S P.M.C	ARCHITECTS ARCHITECTURE PARADIGM 26,4TH 'B' CROSS.OFF HOSUR ROAD, KORAMANGALA INDUSTRIAL AREA, KORAMANGALA, BANGALORE 560095 - INDIA PH: +91 80 25525585 FAX : +91 80 41105599 e-mail:mail@architectureparadigm.com	Client : MNLU Site : NAGPUR Block : BLOCK - V Project Phase: PHASE - 1 Title : ID DRAWINGS ALL THE DIMENSIONS IN MILLIMETER(MM) DO NOT SCALE THE DRAWING. FOLLOW THE DIMENSIONS MENTIONED. ALL DIMENSIONS TO BE CHECKED AT SITE. DO NOT USE THE DRAWING FOR ANY OTHER PURPOSE THAN IT IS MEANT FOR.	DATE : 20-10-2022 DRAWN : Khadeja CKD BY : Sarath DWG TITLE: KITCHEN FURNITURE TYPE_2 DETAILS SHEET 05 OF 05 DWG NO : MNLU/ID/BLKV/WD/V124 VERSION : V001/R002
	Issued to		Date	Ver / Rev	Issued For	No. of Copies																																					
CLIENT			GFC																																								

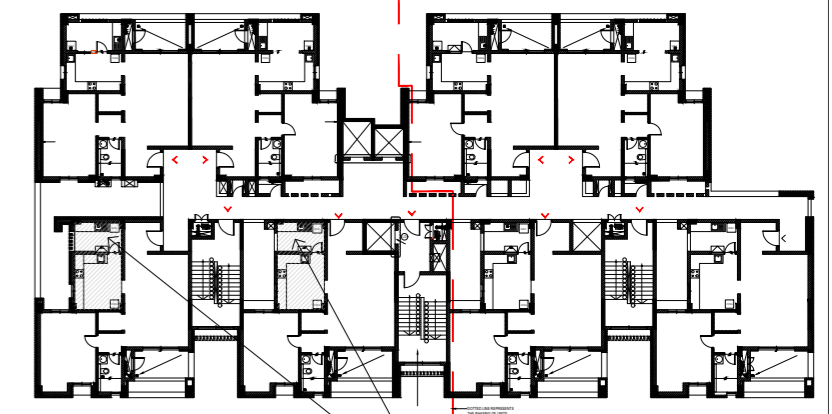

KEY PLAN

TYPE 02

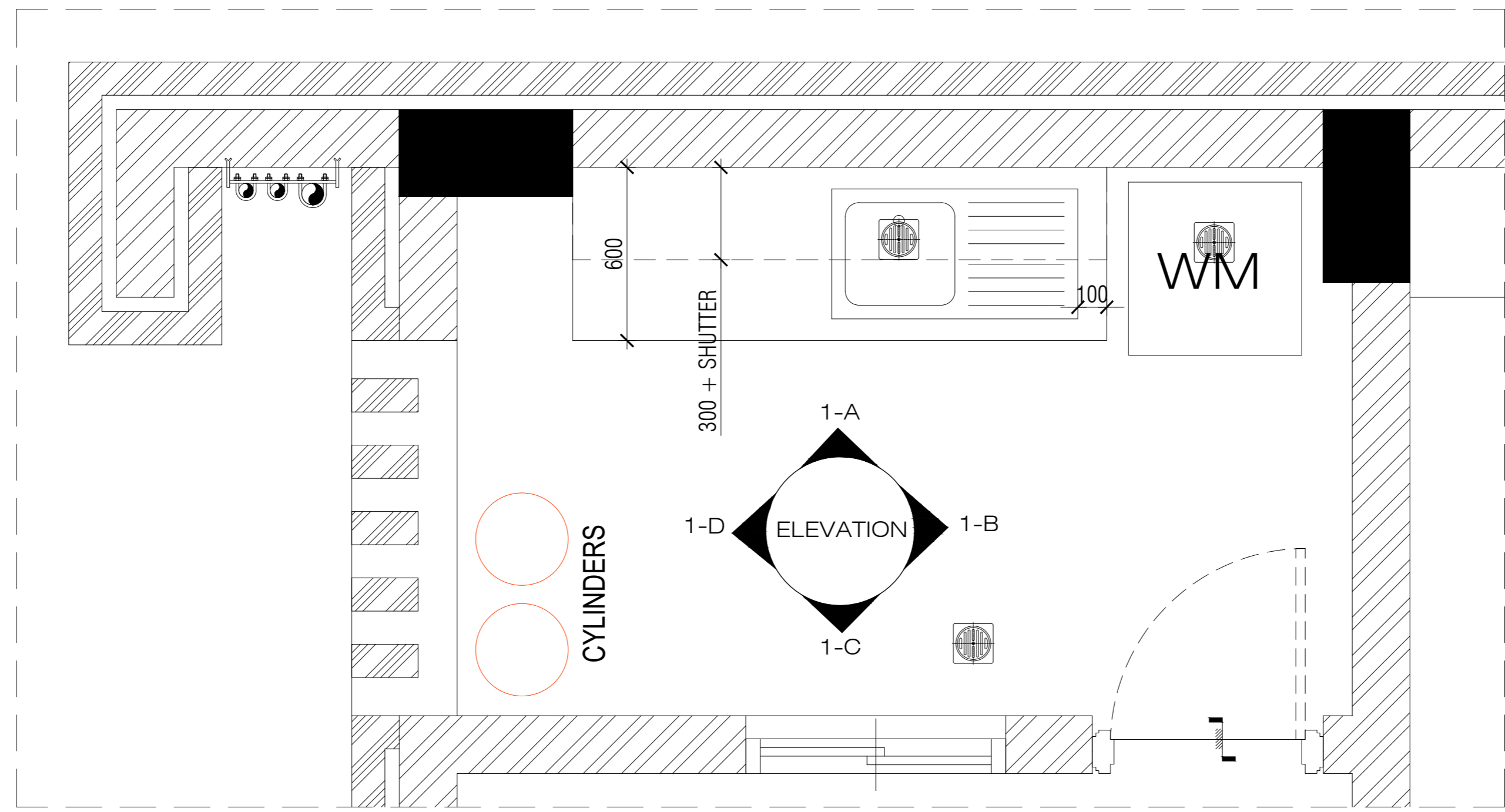

TYPE 02 UTILITY - UPPER PLAN

NOTES / REMARKS	ALL DRAWINGS TO BE CO-RELATED TO OTHER DWGS. DOCUMENTS. TENDER/SPECIFICATION, INCLUDING OTHER CONSULTANTS SUPPLIERS, MANUFACTURERS BEFORE EXECUTION. ANY DISCREPANCY/AMBIGUITY TO BE BROUGHT TO ARCHITECTS NOTICE IN WRITING, REASONABLY IN ADVANCE.	ISSUE AND REVISIONS	<table border="1"> <thead> <tr> <th>Issued to</th> <th>Date</th> <th>Ver / Rev</th> <th>Issued For</th> <th>No. of Copies</th> </tr> </thead> <tbody> <tr> <td>CLIENT</td> <td></td> <td></td> <td>GFC</td> <td></td> </tr> <tr> <td></td> <td></td> <td></td> <td></td> <td></td> </tr> <tr> <td></td> <td></td> <td></td> <td></td> <td></td> </tr> <tr> <td></td> <td></td> <td></td> <td></td> <td></td> </tr> <tr> <td></td> <td></td> <td></td> <td></td> <td></td> </tr> <tr> <td></td> <td></td> <td></td> <td></td> <td></td> </tr> <tr> <td></td> <td></td> <td></td> <td></td> <td></td> </tr> </tbody> </table>	Issued to	Date	Ver / Rev	Issued For	No. of Copies	CLIENT			GFC																																<input type="checkbox"/> CLIENT COPY <input type="checkbox"/> SITE COPY <input type="checkbox"/> CONSULTANT COPY <input type="checkbox"/> CONTRACTOR COPY <input type="checkbox"/> OFFICE COPY <input type="checkbox"/> ORIGINAL COPY	OFFICE SEAL 	STRUCTURAL : PATANKAR CONSULTANTS PVT LTD. MEP, FIRE : ARUP INDIA PVT LTD LIGHTING & SUSTAINABILITY : McD BERL PVT LTD LANDSCAPE : INTEGRATED DESIGN AUDIO VISUAL AND ACOUSTIC : MMG ACOUSTICAL CONSULTANTS KITCHEN/BOH : CKP HOSPITALITY CONSULTANTS GRAPHICS : Q.S. & P.M.C : Q.S P.M.C	ARCHITECTS ARCHITECTURE PARADIGM 26,4TH 'B' CROSS, OFF HOSUR ROAD, KORAMANGALA INDUSTRIAL AREA, KORAMANGALA, BANGALORE 560095 - INDIA PH: +91 80 25525585 FAX : +91 80 41105599 e-mail:mail@architectureparadigm.com	INSTITUTION Client : MNLU Site : NAGPUR Block : BLOCK - V Project Phase: PHASE - 1 Title : ID DRAWINGS ALL THE DIMENSIONS IN MILLIMETER(MM) DO NOT SCALE THE DRAWING. FOLLOW THE DIMENSIONS MENTIONED. ALL DIMENSIONS TO BE CHECKED AT SITE. DO NOT USE THE DRAWING FOR ANY OTHER PURPOSE THAN IT IS MEANT FOR.	ARCHITECTURE DATE : 20-10-2022 DRAWN : Khadeja CKD BY : Sarath DWG TITLE: UTILITY FURNITURE TYPE_2 DETAILS SHEET 01 OF 03 DWG NO : MNLU/ID/BLKV/WD/V128 VERSION : V001/R002
	Issued to		Date	Ver / Rev	Issued For	No. of Copies																																											
CLIENT			GFC																																														

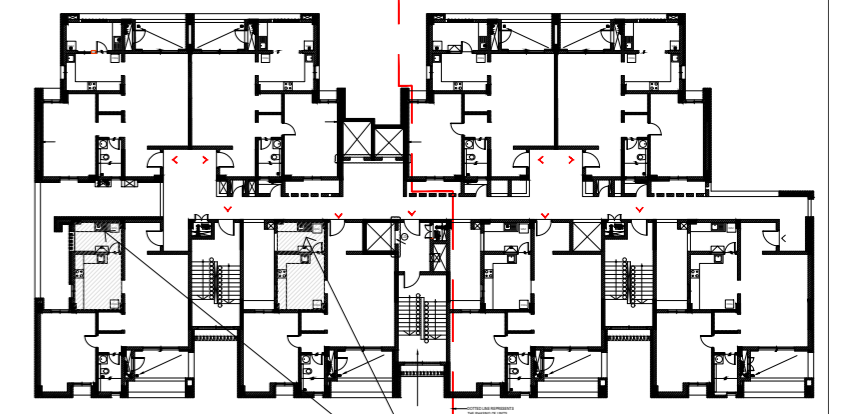

KEY PLAN

TYPE 02

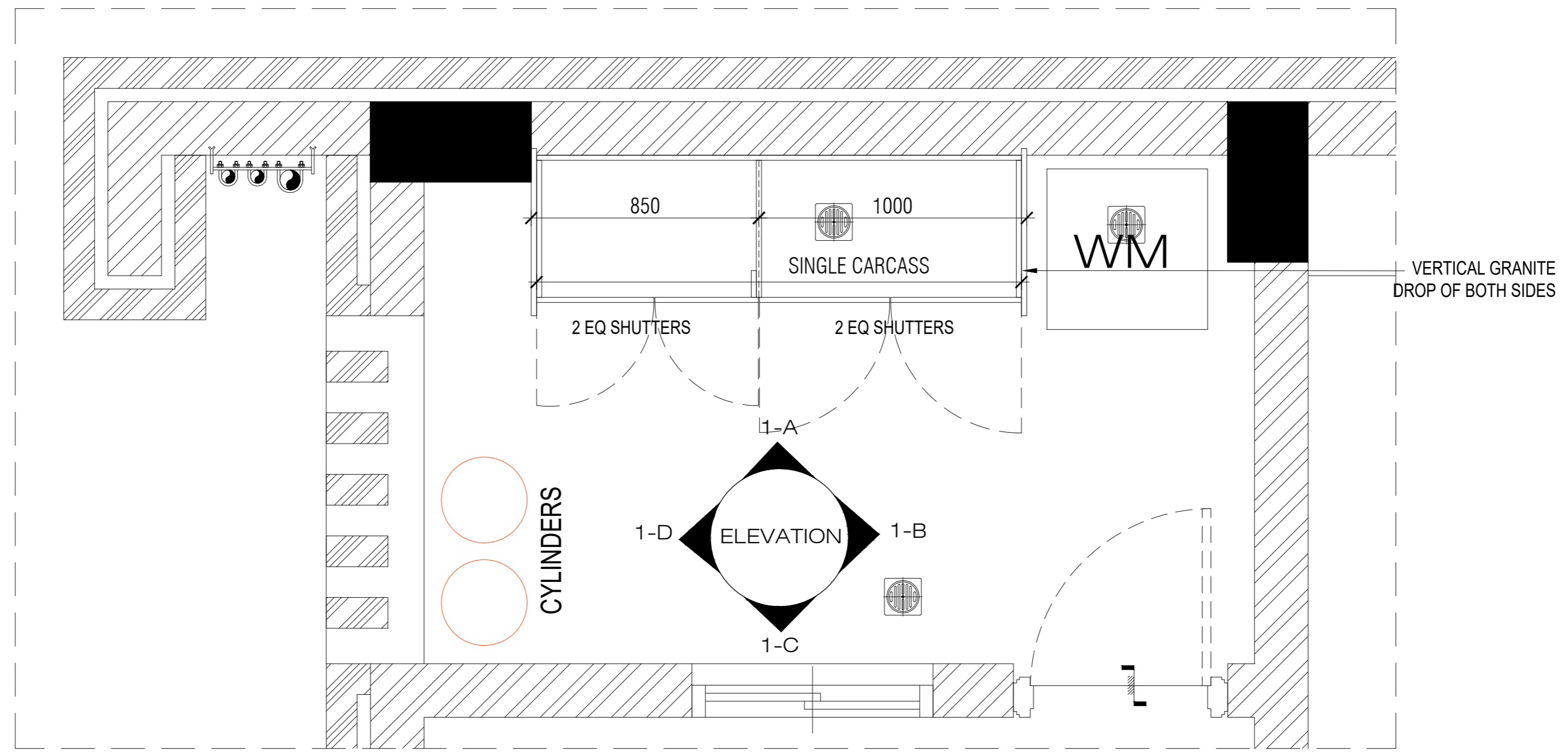

TYPE 02 UTILITY - LOWER PLAN

NOTES / REMARKS	ALL DRAWINGS TO BE CO-RELATED TO OTHER DWGS. DOCUMENTS. TENDER/SPECIFICATION, INCLUDING OTHER CONSULTANTS SUPPLIERS. MANUFACTURERS BEFORE EXECUTION. ANY DISCREPANCY/AMBIGUITY TO BE BROUGHT TO ARCHITECTS NOTICE IN WRITING, REASONABLY IN ADVANCE.	<table border="1"> <thead> <tr> <th>Issued to</th> <th>Date</th> <th>Ver / Rev</th> <th>Issued For</th> <th>No. of Copies</th> </tr> </thead> <tbody> <tr> <td>CLIENT</td> <td></td> <td></td> <td>GFC</td> <td></td> </tr> <tr> <td></td> <td></td> <td></td> <td></td> <td></td> </tr> <tr> <td></td> <td></td> <td></td> <td></td> <td></td> </tr> <tr> <td></td> <td></td> <td></td> <td></td> <td></td> </tr> <tr> <td></td> <td></td> <td></td> <td></td> <td></td> </tr> <tr> <td></td> <td></td> <td></td> <td></td> <td></td> </tr> <tr> <td></td> <td></td> <td></td> <td></td> <td></td> </tr> </tbody> </table>	Issued to	Date	Ver / Rev	Issued For	No. of Copies	CLIENT			GFC																																<input type="checkbox"/> CLIENT COPY <input type="checkbox"/> SITE COPY <input type="checkbox"/> CONSULTANT COPY <input type="checkbox"/> CONTRACTOR COPY <input type="checkbox"/> OFFICE COPY <input type="checkbox"/> ORIGINAL COPY	OFFICE SEAL 	STRUCTURAL : PATANKAR CONSULTANTS PVT LTD. MEP, FIRE : ARUP INDIA PVT LTD LIGHTING & SUSTAINABILITY : McD BERL PVT LTD LANDSCAPE : INTEGRATED DESIGN AUDIO VISUAL AND ACOUSTIC : MMG ACOUSTICAL CONSULTANTS KITCHEN/BOH : CKP HOSPITALITY CONSULTANTS GRAPHICS : Q.S. & P.M.C : Q.S. P.M.C	ARCHITECTS ARCHITECTURE PARADIGM 26,4TH 'B' CROSS, OFF HOSUR ROAD, KORAMANGALA INDUSTRIAL AREA, KORAMANGALA, BANGALORE 560095 - INDIA PH: +91 80 25525585 FAX: +91 80 41105599 e-mail: mail@architectureparadigm.com	Client : MNLU Site : NAGPUR Block : BLOCK - V Project Phase: PHASE - 1 Title : ID DRAWINGS ALL THE DIMENSIONS IN MILLIMETER(MM) DO NOT SCALE THE DRAWING. FOLLOW THE DIMENSIONS MENTIONED. ALL DIMENSIONS TO BE CHECKED AT SITE. DO NOT USE THE DRAWING FOR ANY OTHER PURPOSE THAN IT IS MEANT FOR.	INSTITUTION 	ARCHITECTURE 	DATE : 20-10-2022 DRAWN : Khadeja CKD BY : Sarath DWG TITLE: UTILITY FURNITURE TYPE_2 DETAILS SHEET 02 OF 03 DWG NO : MNLU/ID/BLKV/WD/V129 VERSION : V001/R002
	Issued to		Date	Ver / Rev	Issued For	No. of Copies																																												
CLIENT			GFC																																															
ISSUE AND REVISIONS																																																		

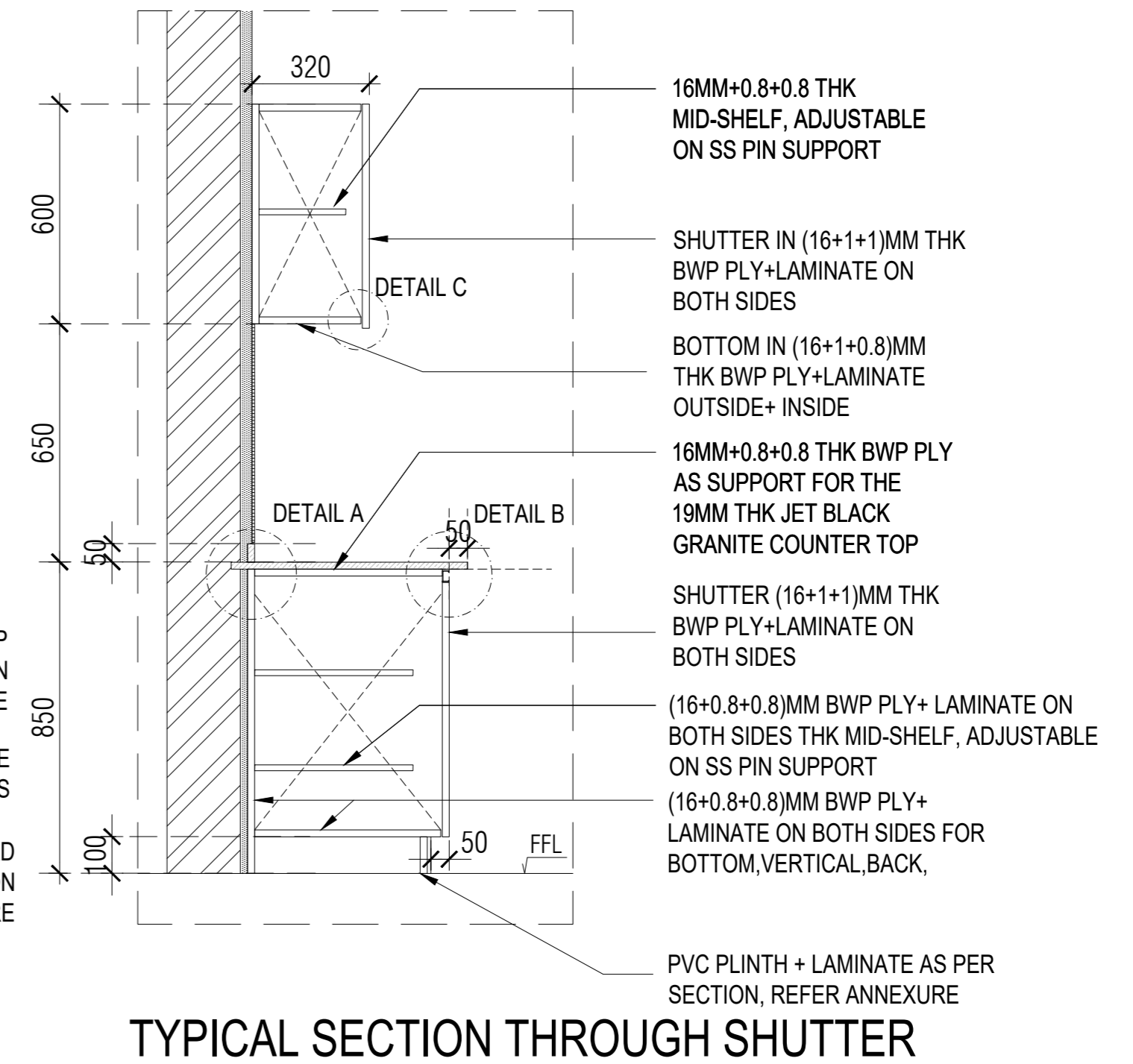
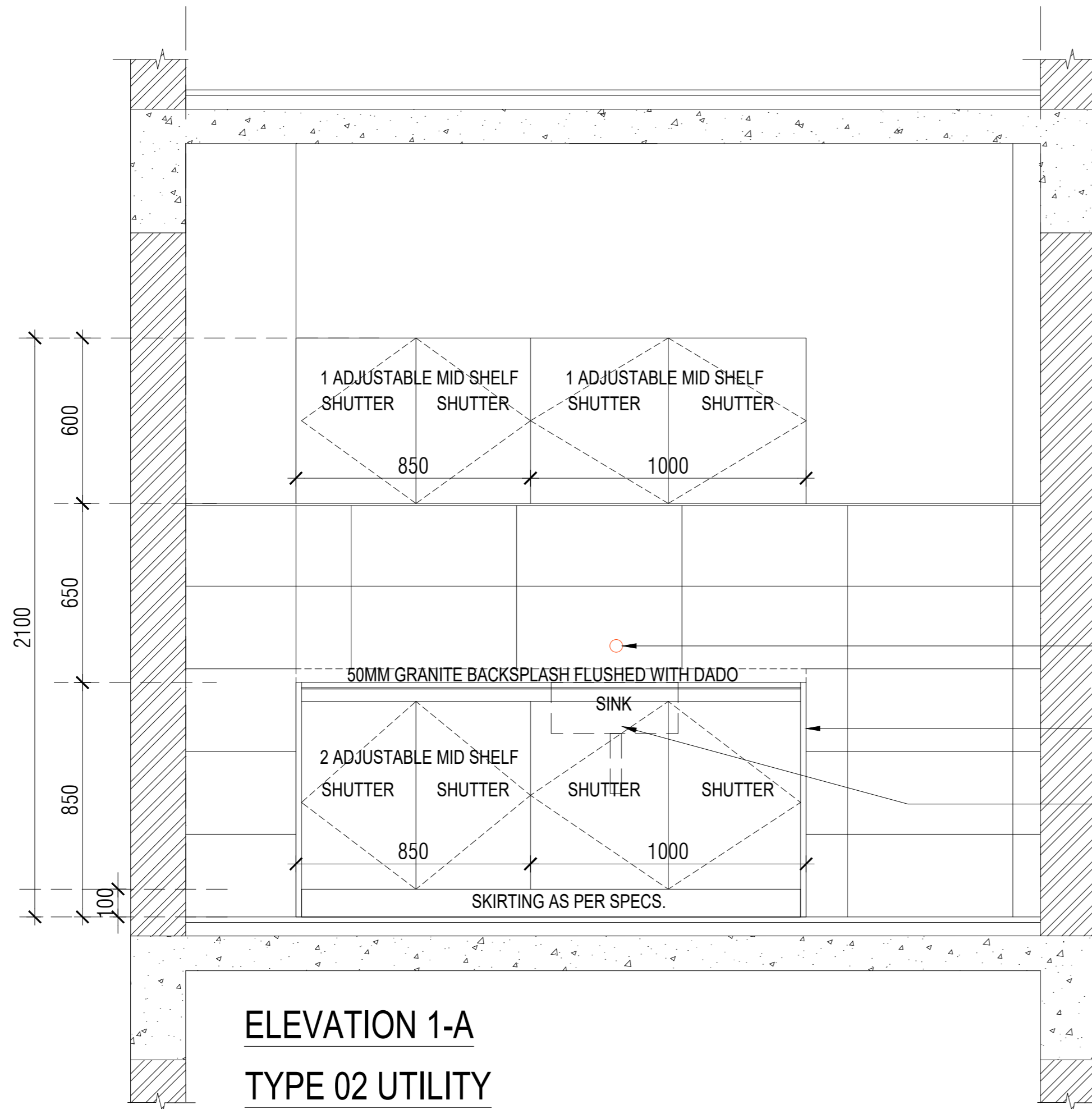

NOTES / REMARKS	ALL DRAWINGS TO BE CO-RELATED TO OTHER DWGS. DOCUMENTS, TENDER/SPECIFICATION, INCLUDING OTHER CONSULTANTS SUPPLIERS, MANUFACTURERS BEFORE EXECUTION. ANY DISCREPANCY/AMBIGUITY TO BE BROUGHT TO ARCHITECTS NOTICE IN WRITING, REASONABLY IN ADVANCE.	<table border="1"> <thead> <tr> <th>Issued to</th> <th>Date</th> <th>Ver / Rev</th> <th>Issued For</th> <th>No. of Copies</th> </tr> </thead> <tbody> <tr> <td>CLIENT</td> <td></td> <td></td> <td>GFC</td> <td></td> </tr> <tr> <td></td> <td></td> <td></td> <td></td> <td></td> </tr> <tr> <td></td> <td></td> <td></td> <td></td> <td></td> </tr> <tr> <td></td> <td></td> <td></td> <td></td> <td></td> </tr> <tr> <td></td> <td></td> <td></td> <td></td> <td></td> </tr> <tr> <td></td> <td></td> <td></td> <td></td> <td></td> </tr> <tr> <td></td> <td></td> <td></td> <td></td> <td></td> </tr> </tbody> </table>	Issued to	Date	Ver / Rev	Issued For	No. of Copies	CLIENT			GFC																																<input type="checkbox"/> CLIENT COPY <input type="checkbox"/> SITE COPY <input type="checkbox"/> CONSULTANT COPY <input type="checkbox"/> CONTRACTOR COPY <input type="checkbox"/> OFFICE COPY <input type="checkbox"/> ORIGINAL COPY	OFFICE SEAL STRUCTURAL : PATANKAR CONSULTANTS PVT LTD. MEP, FIRE : ARUP INDIA PVT LTD LIGHTING & SUSTAINABILITY : McD BERL PVT LTD LANDSCAPE : INTEGRATED DESIGN AUDIO VISUAL AND ACOUSTIC : MMG ACOUSTICAL CONSULTANTS KITCHEN/BOH : CKP HOSPITALITY CONSULTANTS GRAPHICS : Q.S. & P.M.C : Q.S P.M.C	ARCHITECTS ARCHITECTURE PARADIGM 26,4TH 'B' CROSS.OFF HOSUR ROAD, KORAMANGALA INDUSTRIAL AREA, KORAMANGALA, BANGALORE 560095 - INDIA PH: +91 80 25525585 FAX : +91 80 41105599 e-mail:mail@architectureparadigm.com	Client : MNLU Site : NAGPUR Block : BLOCK - V Project Phase: PHASE - 1 Title : ID DRAWINGS ALL THE DIMENSIONS IN MILLIMETER(MM) DO NOT SCALE THE DRAWING. FOLLOW THE DIMENSIONS MENTIONED. ALL DIMENSIONS TO BE CHECKED AT SITE. DO NOT USE THE DRAWING FOR ANY OTHER PURPOSE THAN IT IS MEANT FOR.	DATE : 20-10-2022 DRAWN : Khadeja CKD BY : Sarath DWG TITLE: UTILITY FURNITURE TYPE_2 DETAILS SHEET 03 OF 03 DWG NO : MNLU/ID/BLKV/WD/V130 VERSION : V001/R002
	Issued to		Date	Ver / Rev	Issued For	No. of Copies																																									
CLIENT			GFC																																												
ISSUE AND REVISIONS	ARCHITECTURE																																														

BLOCK - C
VICE CHANCELLOR RESIDENCE
BOQ

Item No	Item of work	Quantity	Unit	Rate
1	<p>DRY KITCHEN - ACRYLIC FINISH Read this with Detailed Specifications, Annexure & Drawing no. MNLU/INT/BLK-C/WD/P034 to 039, MNLU/INT/BLK-C,D,E/WD/GD007 Providing & fixing in place Ply modular furniture with quartz stone, Chimney exhaust with insulation, rolling shutter, electrical socket shifting, allied civil works, etc. in various levels as per drawings, detailed specifications, and annexure. Modular furniture consists of Bottom cabinets, Top cabinets, Wall Boxes & Tall units, etc. All the internal surfaces i.e. top, bottom, back, intermediate shelves / partition, & drawers will be made of 16mm thick calibrated plywood with 0.8mm thick machine pressed laminate. All the external / exposed surfaces will be finished with 16mm thick calibrated plywood finished with 2mm thick acrylic sheet of approved make, shade & colour. All edging shall be machine pressed 2mm thick PVC edge band of approved make, shade & colour. All approved make & selection should be executed as mentioned in the annexure, complete all as per the designs / drawings, detailed specifications & directions of the Architect. Final production to commence as per site measurements. Shop drawings are to be submitted as per site measurements for approval. All ply used will be BWP IS: 710 E0/E1, Calibrated ply. The quoted rate is inclusive of full completion with all materials, fittings, as per the drawings, detailed specifications, annexure, including transportation, loading / unloading, labour, tools, scaffolding, tackles up to any lead and lift, etc. complete in all respects & levels. (Mode of measurement: Per Number Only)</p>			
	Ground Floor	1.00	Nos	
		1.00	Nos	
2	<p>WET KITCHEN - LAMINATE FINISH Read this with Detailed Specifications, Annexure & Drawing no. MNLU/INT/BLK-C/WD/P040 to 044, MNLU/INT/BLK-C,D,E/WD/GD008 Providing & fixing in place Ply modular furniture with quartz stone, Chimney exhaust & insulation, electrical socket shifting, allied civil works, etc. in various levels as per drawings, detailed specifications, and annexure. Modular furniture consists of Bottom cabinets, Top cabinets, Wall Boxes & Tall units, etc. All the internal surfaces i.e. top, bottom, back, intermediate shelves / partition, & drawers will be made of 16mm thick calibrated plywood with 0.8mm thick machine pressed laminate. All the external / exposed surfaces will be finished with 16mm thick calibrated plywood with 1mm thick machine pressed laminate of approved make, shade & colour. All edging shall be machine pressed 2mm thick PVC edge band of approved make, shade & colour. All approved make & selection should be executed as mentioned in the annexure, complete all as per the designs / drawings, detailed specifications & directions of the Architect. Final production to commence as per site measurements. Shop drawings are to be submitted as per site measurements for approval. All ply used will be BWP IS: 710 E0/E1, Calibrated ply. The quoted rate is inclusive of full completion with all materials, fittings, as per the drawings, detailed specifications, annexure, including transportation, loading / unloading, labour, tools, scaffolding, tackles up to any lead and lift, etc. complete in all respects & levels. (Mode of measurement: Per Number Only)</p>			
	Ground Floor	1.00	Nos	
		1.00	Nos	
3	<p>UTILITY - LAMINATE FINISH Read this with Detailed Specifications, Annexure & Drawing no. MNLU/INT/BLK-C/WD/P045 to 046A, MNLU/INT/BLK-C,D,E/WD/GD008 Providing & fixing in place Ply modular furniture with Granite stone (slab and dado), PVC coated Copper piping, electrical socket shifting, allied civil works, etc. in various levels as per drawings, detailed specifications, and annexure. Modular furniture consists of Bottom cabinets, Wall Boxes, etc. All the internal surfaces i.e. top, bottom, back, intermediate shelves / partition, & drawers will be made of 16mm thick calibrated plywood with 0.8mm thick machine pressed laminate. All the external / exposed surfaces will be finished with 16mm thick calibrated plywood with 1mm thick machine pressed laminate of approved make, shade & colour. All edging shall be machine pressed 2mm/0.8mm thick PVC edge band (as applicable) of approved make, shade & colour. All approved make & selection should be executed as mentioned in the annexure, complete all as per the designs / drawings, detailed specifications & directions of the Architect. Final production to commence as per site measurements. Shop drawings are to be submitted as per site measurements for approval. All ply used will be BWP IS: 710 E0/E1, Calibrated ply. The quoted rate is inclusive of full completion with all materials, fittings, as per the drawings, detailed specifications, annexure, including transportation, loading / unloading, labour, tools, scaffolding, tackles up to any lead and lift, etc. complete in all respects & levels. (Mode of measurement: Per Number Only)</p>			
	Ground Floor	1.00	Nos	
		1.00	Nos	
4	<p>PANTRY CABINET - LAMINATE FINISH Read this with Detailed Specifications, Annexure & Drawing no. MNLU/INT/BLK-C/WD/P016 Providing and fixing of Pantry cabinet unit with quartz stone, openable shutters, in various levels as per drawings, detailed specifications, and annexure. Modular furniture consists of Bottom cabinets, Top cabinets, Wall Boxes, etc. All the internal surfaces i.e. top, bottom, back, intermediate shelves / partition, & drawers will be made of 16mm thick calibrated plywood with 0.8mm thick machine pressed laminate. All the external / exposed surfaces will be finished with 16mm thick calibrated plywood with 1mm thick machine pressed laminate of approved make, shade & colour. Edging shall be machine pressed to the plywood of approved make, shade and colour. Top cabinet finished with 19mm thick quartz stone over the plywood doubled at edges & dadoing as shown in the drawing. All skirting of 75mm height skirting shall be made from 12mm thick quartz stone of approved make fixed to 16mm ply as shown in the drawing. The shutters will be mounted on box hinges of approved make and will be provided with accessories like SS Brush finish, aluminium profile handle, magnetic push, handles, locks, telescopic channels for drawers etc. The quoted rate to be inclusive of providing grooves wherever necessary. All approved make & selection should be executed as mentioned in the annexure, complete all as per the designs / drawings, detailed specifications & directions of the Architect. Final production to commence as per site measurements. Shop drawings are to be submitted as per site measurements for approval. All ply used will be BWP IS: 710 E0/E1, Calibrated ply. The quoted rate is inclusive of full completion with all materials, fittings, as per the drawings, detailed specifications, annexure, including transportation, loading / unloading, labour, tools, scaffolding, tackles up to any lead and lift, etc. complete in all respects & levels. (Mode of measurement: Per Number Only)</p>			
	Ground Floor	1.00	Nos	
		1.00	Nos	

BLOCK - C
VICE CHANCELLOR RESIDENCE
BOQ

Item No	Item of work	Quantity	Unit	Rate
5	<p>BOX ROM - LAMINATE FINISH Read this with Detailed Specifications, Annexure & Drawing no. MNLU/INT/BLK-C/WD/P047 - 048 Providing and fixing of Open storage racks consisting of shelf, tall storage, shall be made of 16mm thick machine pressed calibrated approved make plywood finished with 1mm thick machine pressed laminate on both sides of approved make, shade & colour. All PVC edging of the panel shall be of minimum 2mm thickness, edging shall be machine pressed to the plywood of approved make, shade and colour. All skirting of 75mm height skirting shall be made from 12mm thick quartz stone of approved make fixed to 16mm ply as shown in the drawing. The quoted rate to be inclusive of providing grooves wherever necessary. All approved make & selection should be executed as mentioned in the annexure, complete all as per the designs / drawings, detailed specifications & directions of the Architect. Final production to commence as per site measurements. Shop drawings are to be submitted as per site measurements for approval. All ply used will be BWP IS: 710 E0/E1, Calibrated ply. The quoted rate is inclusive of full completion with all materials, fittings, as per the drawings, detailed specifications, annexure, including transportation, loading / unloading, labour, tools, scaffolding, tackles up to any lead and lift, etc. complete in all respects & levels. (Mode of measurement: Per Number Only)</p>			
	Ground Floor	1.00	Nos	
		1.00	Nos	
6	<p>UNDER STARICASE STORAGE UNIT Read this with Detailed Specifications, Annexure & Drawing no. MNLU/INT/BLK-C/WD/P048A Providing and fixing of Open storage racks made of 16mm thick machine pressed calibrated approved make plywood finished with 0.8mm thick machine pressed laminate on both sides of approved make, shade & colour. All PVC edging of the panel shall be of minimum 2mm thickness, edging shall be machine pressed to the plywood of approved make, shade and colour. All skirting of 75mm height skirting shall be made from 12mm thick quartz stone of approved make fixed to 16mm ply as shown in the drawing. The quoted rate to be inclusive of providing grooves wherever necessary. All approved make & selection should be executed as mentioned in the annexure, complete all as per the designs / drawings, detailed specifications & directions of the Architect. Final production to commence as per site measurements. Shop drawings are to be submitted as per site measurements for approval. All ply used will be BWP IS: 710 E0/E1, Calibrated ply. The quoted rate is inclusive of full completion with all materials, fittings, as per the drawings, detailed specifications, annexure, including transportation, loading / unloading, labour, tools, scaffolding, tackles up to any lead and lift, etc. complete in all respects & levels. (Mode of measurement: Per Number Only)</p>			
	Ground Floor	1.00	Nos	
		1.00	Nos	
7	<p>FOYER Read this with Detailed Specifications, Annexure & Drawing no. MNLU/INT/BLK-C/WD/P005 Providing and fixing of foyer unit carcass, intermediate shelves, shutters and drawers shall be made from 16mm thick calibrated approved make plywood finished with 1mm thick machine pressed laminate on either sides of approved make, shade and colour. The top is 16+16mm thick double ply finished with veneer finish outside and inside 0.8mm thick machine pressed laminate. The shutter finished with 12 gauge MS perforated sheet. All PVC edging of the panel shall be of minimum 2mm thickness, edging shall be machine pressed to the plywood of approved make, shade and colour. All approved make & selection should be executed as mentioned in the annexure, complete all as per the designs / drawings, detailed specifications & directions of the Architect. Final production to commence as per site measurements. Shop drawings are to be submitted as per site measurements for approval. All ply used will be BWP IS: 710 E0/E1, Calibrated ply. The quoted rate is inclusive of full completion with all materials, fittings, leveller, as per the drawings, detailed specifications, annexure, including transportation, loading / unloading, labour, tools, scaffolding, tackles up to any lead and lift, etc. complete in all respects & levels. (Mode of measurement: Per Number Only)</p>			
	Ground Floor	1.00	Nos	
		1.00	Nos	
8	<p>STAFF / WAITING WORKSTATION Read this with Detailed Specifications, Annexure & Drawing no. MNLU/INT/BLK-C/WD/P008 to 013 Providing and fixing of workstation table consists of Bottom cabinets & Top cabinets (storage cabinets), Wall Boxes, pin up board, table top, side and modesty panels made from 16+16mm thick calibrated plywood machine pressed calibrated approved make plywood finished with 1mm thick machine pressed laminate on either side of approved make, shade and colour. Drawer shall be made from 16mm thick calibrated approved make plywood, finished with 1mm thick machine pressed laminate on either side of approved make, shade and colour. The partition shall be made of 16mm thick calibrated approved make plywood and finished with 1mm thick machine pressed laminate on either side of approved make, shade and colour. All PVC edging of the panel, partition shall be of 2mm thickness at all edges. All edging shall be machine pressed to the plywood, approved make, shade and colour. The quoted rate to be inclusive of 2mm metal sheet CPU tray, Raceway box, wire manager, base leveller and providing required size of grooves wherever necessary as mentioned in the drawing. All approved make & selection should be executed as mentioned in the annexure, complete all as per the designs / drawings, detailed specifications & directions of the Architect. Final production to commence as per site measurements. Shop drawings are to be submitted as per site measurements for approval. All ply used will be BWP IS: 710 E0/E1, Calibrated ply. The quoted rate is inclusive of full completion with all materials, fittings, as per the drawings, detailed specifications, annexure, including transportation, loading / unloading, labour, tools, scaffolding, tackles up to any lead and lift, etc. complete in all respects & levels. (Mode of measurement: Per Number Only)</p>			
	Ground Floor	1.00	Nos	
		1.00	Nos	

BLOCK - C
VICE CHANCELLOR RESIDENCE
BOQ

Item No	Item of work	Quantity	Unit	Rate
9	<p>STAFF / WAITING ATTIC DOOR Read this with Detailed Specifications, Annexure & Drawing no. MNLU/INT/BLK-C/WD/P014 - 015 Providing and fixing of flush shutter door shall be made from 32mm thick flush shutter. The shutter surfaces are finished with 4mm thick HDF on either side of approved make, shade and colour. The shutter surfaces finished with paint (two or more coats) of approved make, shade and colour. The quoted rate to be inclusive of hardwares like hinges, ISI marked SS hardware fittings / SS fixtures, top & bottom pivot door spring hinges heavy duty 360 degree rotation, floor spring, handle, tower bolts, magnetic catcher, lock with keys etc, providing grooves wherever necessary as mentioned in the drawing. All approved make & selection should be executed as mentioned in the annexure, complete all as per the designs / drawings, detailed specifications & directions of the Architect. Final production to commence as per site measurements. Shop drawings are to be submitted as per site measurements for approval. The quoted rate is inclusive of full completion with all materials, fittings, as per the drawings, detailed specifications, annexure, including transportation, loading / unloading, labour, tools, scaffolding, tackles up to any lead and lift, etc. complete in all respects & levels. (Mode of measurement: Per Number Only)</p>			
	Ground Floor	1.00	Nos	
		1.00	Nos	
10	<p>DINING TABLE Read this with Detailed Specifications, Annexure & Drawing no. MNLU/INT/BLK-C/WD/P029 - 030 Providing and fixing dining table, the table top shall be made from 25mm thick well-seasoned Indian teakwood plank of equal size fixed each other with tongue & groove joint and finished with PU (Polyurethane) polish, the sub framework shall be made from 50x50mm well-seasoned Indian teakwood members notched in and interlocked with a dovetail joint and lap joint as shown in the drawing. The main framework (bracings) shall be made from 50x50mm Indian teakwood notched in and interlocked with dovetail joint and lap joint. The table legs shall be made of 50x100mm well-seasoned teakwood member tapering down to 50x50mm as legs for the table provided with 12mm rubber bush / leveller. All approved make & selection should be executed as mentioned in the annexure, complete all as per the designs / drawings, detailed specifications & directions of the Architect. Final production to commence as per site measurements. Shop drawings are to be submitted as per site measurements for approval. The quoted rate is inclusive of full completion with all materials, fittings, as per the drawings, detailed specifications, annexure, including transportation, loading / unloading, labour, tools, scaffolding, tackles up to any lead and lift, etc. complete in all respects & levels. (Mode of measurement: Per Number Only)</p>			
	Ground Floor	1.00	Nos	
		1.00	Nos	
11	<p>DINING CROCKERY UNIT Read this with Detailed Specifications, Annexure & Drawing no. MNLU/INT/BLK-C/WD/P031 to 033 Providing and fixing of Dining Crockery unit with quartz stone, openable shutters, in various levels as per drawings, detailed specifications, and annexure. Modular furniture consists of Bottom cabinets, Top cabinets, Wall Boxes, open niche, etc. All the internal surfaces i.e. top, bottom, back, intermediate shelves / partition, & drawers will be made of 16mm thick calibrated plywood with 0.8mm thick machine pressed laminate. All the external / exposed surfaces will be finished with 16mm thick calibrated plywood with 1mm thick machine pressed laminate of approved make, shade & colour. Open niche will be finished with 4mm thick veneer of approved make and shade finished with PU (Polyurethane) polish with Low VOC as per GRIHA. Edging shall be machine pressed to the plywood of approved make, shade and colour. Top cabinet finished with 19mm thick quartz stone over the plywood doubled at edges as shown in the drawing. All skirting of 75mm height skirting shall be made from 12mm thick quartz stone of approved make fixed to 16mm ply as shown in the drawing. The shutters will be mounted on box hinges of approved make and will be provided with accessories like SS Brush finish, aluminium profile handle, magnetic push, handles, locks, telescopic channels for drawers etc. The quoted rate to be inclusive of providing grooves wherever necessary. All approved make & selection should be executed as mentioned in the annexure, complete all as per the designs / drawings, detailed specifications & directions of the Architect. Final production to commence as per site measurements. Shop drawings are to be submitted as per site measurements for approval. All ply used will be BWP IS: 710 E0/E1, Calibrated ply. The quoted rate is inclusive of full completion with all materials, fittings, as per the drawings, detailed specifications, annexure, including transportation, loading / unloading, labour, tools, scaffolding, tackles up to any lead and lift, etc. complete in all respects & levels. (Mode of measurement: Per Number Only)</p>			
	Ground Floor	1.00	Nos	
		1.00	Nos	
12	<p>ELECTRICAL BOX Read this with Detailed Specifications, Annexure & Drawing no. MNLU/INT/BLK-C/WD/P067 - 068 Providing and fixing of electrical box unit with quartz stone, openable shutters, shall be made of 16mm thick calibrated approved make plywood with intermediate shelves and all internal, exposed surfaces to be finished with 1mm thick machine pressed laminate of approved colour/make. Top finished with 19mm thick quartz stone over the plywood doubled at edges as shown in the drawing. The shutter finished with 12 gauge MS perforated sheet. All PVC edging of the panel shall be of minimum 2mm thickness, edging shall be machine pressed to the plywood of approved make, shade and colour. Top finished with 19mm thick quartz stone over the plywood doubled at edges as shown in the drawing. All skirting of 75mm height skirting shall be made from 17mm thick quartz stone of approved make fixed to 75mm thick concrete pedestal as shown in the drawing. The shutters will be mounted on box hinges of approved make and will be provided with accessories like SS Brush finish magnetic push, handles, locks, telescopic channels for drawers etc. The quoted rate to be inclusive of providing grooves wherever necessary. All approved make & selection should be executed as mentioned in the annexure, complete all as per the designs / drawings, detailed specifications & directions of the Architect. Final production to commence as per site measurements. Shop drawings are to be submitted as per site measurements for approval. All ply used will be BWP IS: 710 E0/E1, Calibrated ply. The quoted rate is inclusive of full completion with all materials, fittings, as per the drawings, detailed specifications, annexure, including transportation, loading / unloading, labour, tools, scaffolding, tackles up to any lead and lift, etc. complete in all respects & levels. (Mode of measurement: Per Number Only)</p>			
	Ground Floor	1.00	Nos	
		1.00	Nos	

BLOCK - C
VICE CHANCELLOR RESIDENCE
BOQ

Item No	Item of work	Quantity	Unit	Rate
13	<p>PRAYER ROOM PARTITION WALL Read this with Detailed Specifications, Annexure & Drawing no. MNLU/INT/BLK-C/WD/P049 - 49A Providing and fixing of wall partition / panelling made of 40x40x1.2mm thick Aluminium box section frame work as main support spaced at 600mm centre to centre anchored to the beam / slab / wall and 40x40x1.2mm Aluminium box section as horizontal supports spaced at 600mm centre to centre. Vertical and horizontal supports to be notched at joints to create a cross halving joint including fabrication, cutting, grinding and screw anchoring. Aluminium frame works clad with 12mm thick approved make plywood on either side screwed to the aluminium frame. The plywood surfaces to be finished with MDF & paint (two or more coats) on both sides of approved make / colour. All skirting of 75mm height shall be made from 12mm thick quartz stone of approved make fixed to plywood behind using adhesive. The quoted rate to be also inclusive of all necessary hard wares like screws, nails, fevicol, araldite etc, complete all as per drawings, directions and specifications. The quoted rate to be inclusive of providing required size of grooves wherever necessary as mentioned in the drawing. All approved make & selection should be executed as mentioned in the annexure, complete all as per the designs / drawings, detailed specifications & directions of the Architect. Final production to commence as per site measurements. Shop drawings are to be submitted as per site measurements for approval. All ply used will be BWP IS: 710 E0/E1, Calibrated ply. The quoted rate is inclusive of full completion with all materials, fittings, as per the drawings, detailed specifications, annexure, including transportation, loading / unloading, labour, tools, scaffolding, tackles up to any lead and lift, etc. complete in all respects & levels. (Mode of measurement: Per Number Only)</p>			
	First Floor	1.00	Nos	
		1.00	Nos	
14	<p>PRAYER ROOM CABINET Read this with Detailed Specifications, Annexure & Drawing no. MNLU/INT/BLK-C/WD/P050 Providing and fixing wall mounted pooja cabinet with quartz stone, pull out shutter / drawers, shall be made from 16mm thick calibrated approved make plywood. All the exposed surfaces finished with 4mm thick veneer of approved make, shade and colour finished with PU (Polyurethane) polish of approved make with low VOC content of 5STAR GRIHA compliant. All the internal surfaces shall be finished with 1mm thick machine pressed laminate of approved make, shade and colour. All PVC edging of the panel shall be of minimum 2mm thickness, edging shall be machine pressed to the plywood of approved make, shade and colour. Top finished with 19mm thick quartz stone over the plywood doubled at edges as shown in the drawing. All skirting of 75mm height shall be made from 12mm thick quartz stone of approved make fixed to plywood behind using adhesive. The shutters will be mounted on box hinges of approved make and will be provided with accessories like SS Brush finish magnetic push, handles, locks, telescopic channels for drawers etc. The quoted rate to be inclusive of providing grooves wherever necessary. All approved make & selection should be executed as mentioned in the annexure, complete all as per the designs / drawings, detailed specifications & directions of the Architect. Final production to commence as per site measurements. Shop drawings are to be submitted as per site measurements for approval. All ply used will be BWP IS: 710 E0/E1, Calibrated ply. The quoted rate is inclusive of full completion with all materials, fittings, as per the drawings, detailed specifications, annexure, including transportation, loading / unloading, labour, tools, scaffolding, tackles up to any lead and lift, etc. complete in all respects & levels. (Mode of measurement: Per Number Only)</p>			
	First Floor	1.00	Nos	
		1.00	Nos	
15	<p>PRAYER ROOM DOOR Read this with Detailed Specifications, Annexure & Drawing no. MNLU/INT/BLK-C/WD/P049 - 49A Providing and fixing of pooja room door shall be made from 50x40mm well seasoned Indian teakwood battens / members. Both vertical and horizontal members notched in and interlocked with a dovetail joint and lap joint as shown in the drawing. All the wood surfaces finished with PU (Polyurethane) matt spray polish (two or more coats) of approved make, shade & colour with low VOC content of 5 STAR GRIHA compliant. Complete all as per the drawing, direction and specification of the Architect. The quoted rate to be inclusive of hardware's like hinges, top & bottom pivot / spring type fixing arrangement, handle, tower bolts, magnetic catcher, lock with keys and providing grooves wherever necessary as mentioned in the drawing. All approved make & selection should be executed as mentioned in the annexure, complete all as per the designs / drawings, detailed specifications & directions of the Architect. Final production to commence as per site measurements. Shop drawings are to be submitted as per site measurements for approval. All ply used will be BWP IS: 710 E0/E1, Calibrated ply. The quoted rate is inclusive of full completion with all materials, fittings, as per the drawings, detailed specifications, annexure, including transportation, loading / unloading, labour, tools, scaffolding, tackles up to any lead and lift, etc. complete in all respects & levels. (Mode of measurement: Per Number Only)</p>			
	First Floor	1.00	Nos	
		1.00	Nos	
16	<p>WARDROBE - VENEER WITH SLIDING SHUTTER (TYPE 03A) Read this with Detailed Specifications, Annexure & Drawing no. MNLU/INT/BLK-C/WD/P054 to 055, MNLU/INT/BLK-C,D,E/WD/GD003A to 3C Providing & fixing of wardrobe with Sliding shutter & false ceiling cabin fan in various levels as per drawings, detailed specifications, and annexure. All the internal surfaces i.e. top, bottom, back, intermediate shelves / partition, & drawers will be made of 16mm thick calibrated plywood with 0.8mm thick machine pressed laminate. All the external / exposed surfaces will be finished with 4mm thick veneer of approved make, shade and colour, finished with PU (Polyurethane) matt spray polish (two or more coats) of approved make, shade & colour with low VOC content of 5 STAR GRIHA compliant. All edging shall be machine pressed 2mm thick PVC edge band of approved make, shade & colour. 6mm thick clear mirror fixed to the 16mm calibrated approved plywood on either side with silicon & 3M double tape. All skirting of 75mm height shall be made from 12mm thick quartz stone of approved make fixed to plywood behind using adhesive. All approved make & selection should be executed as mentioned in the annexure, complete all as per the designs / drawings, detailed specifications & directions of the Architect. Final production to commence as per site measurements. Shop drawings are to be submitted as per site measurements for approval. All ply used will be BWP IS: 710 E0/E1, Calibrated ply. The quoted rate is inclusive of full completion with all materials, fittings, as per the drawings, detailed specifications, annexure, including transportation, loading / unloading, labour, tools, scaffolding, tackles up to any lead and lift, etc. complete in all respects & levels. (Mode of measurement: Per Number Only)</p>			
	Ground Floor	1.00	Nos	
	First Floor	1.00	Nos	
		2.00	Nos	

BLOCK - C
VICE CHANCELLOR RESIDENCE
BOQ

Item No	Item of work	Quantity	Unit	Rate
17	<p>WARDROBE - VENEER WITH SLIDING SHUTTER (TYPE 03B) Read this with Detailed Specifications, Annexure & Drawing no. MNLU/INT/BLK-C/WD/P060 to 061A, MNLU/INT/BLK-C,D,E/WD/GD003A to 3C Providing & fixing of wardrobe with Sliding shutter & false ceiling cabin fan in various levels as per drawings, detailed specifications, and annexure. Wardrobe consists of a storage unit, 6mm mirror, etc. All the internal surfaces i.e. top, bottom, back, intermediate shelves / partition, & drawers will be made of 16mm thick calibrated plywood with 0.8mm thick machine pressed laminate. All the external / exposed surfaces will be finished with 4mm thick veneer of approved make, shade and colour, finished with PU (Polyurethane) matt spray polish (two or more coats) of approved make, shade & colour with low VOC content of 5 STAR GRIHA compliant. All edging shall be machine pressed 2mm thick PVC edge band of approved make, shade & colour. 6mm thick clear mirror fixed to the 16mm calibrated approved plywood on either side with silicon & 3M double tape. All skirting of 75mm height shall be made from 12mm thick quartz stone of approved make fixed to plywood behind using adhesive. All approved make & selection should be executed as mentioned in the annexure, complete all as per the designs / drawings, detailed specifications & directions of the Architect. Final production to commence as per site measurements. Shop drawings are to be submitted as per site measurements for approval. All ply used will be BWP IS: 710 E0/E1, Calibrated ply. The quoted rate is inclusive of full completion with all materials, fittings, as per the drawings, detailed specifications, annexure, including transportation, loading / unloading, labour, tools, scaffolding, tackles up to any lead and lift, etc. complete in all respects & levels. (Mode of measurement: Per Number Only)</p>			
	Ground Floor	1.00	Nos	
	First Floor	1.00	Nos	
		2.00	Nos	
18	<p>WARDROBE - VENEER WITH OPENABLE SHUTTER (TYPE 01) Read this with Detailed Specifications, Annexure & Drawing no. MNLU/INT/BLK-C/WD/P065 to 066, MNLU/INT/BLK-C,D,E/WD/GD003A Providing & fixing of wardrobe with Openable shutter with false ceiling cabin fan as per drawings, detailed specifications, and annexure. All the internal surfaces i.e. top, bottom, back, intermediate shelves / partition, & drawers will be made of 16mm thick calibrated plywood with 0.8mm thick machine pressed laminate. All the external / exposed surfaces will be finished with 4mm thick veneer of approved make, shade and colour, finished with PU (Polyurethane) matt spray polish (two or more coats) of approved make, shade & colour with low VOC content of 5 STAR GRIHA compliant. All edging shall be machine pressed 2mm thick PVC edge band of approved make, shade & colour. 6mm thick clear mirror fixed to the 16mm calibrated approved plywood on either side with silicon & 3M double tape. All skirting of 75mm height shall be made from 12mm thick quartz stone of approved make fixed to plywood behind using adhesive. All approved make & selection should be executed as mentioned in the annexure, complete all as per the designs / drawings, detailed specifications & directions of the Architect. Final production to commence as per site measurements. Shop drawings are to be submitted as per site measurements for approval. All ply used will be BWP IS: 710 E0/E1, Calibrated ply. The quoted rate is inclusive of full completion with all materials, fittings, as per the drawings, detailed specifications, annexure, including transportation, loading / unloading, labour, tools, scaffolding, tackles up to any lead and lift, etc. complete in all respects & levels. (Mode of measurement: Per Number Only)</p>			
	First Floor	1.00	Nos	
		1.00	Nos	
19	<p>TV UNIT - VENEER FINISH (TYPE 01) Read this with Detailed Specifications, Annexure & Drawing no. MNLU/INT/BLK-C/WD/P001 - 002, MNLU/INT/BLK-C,D,E/WD/GD-033A - 033B Providing and fixing of TV console of profile and partitions, shutters, drawers, open niche and open shelves shall be made from 16mm thick calibrated approved make plywood. All the internal surfaces i.e. top, bottom, back, intermediate shelves / partition, & drawers will be made of 16mm thick calibrated plywood with 0.8mm thick machine pressed laminate. All the external / exposed surfaces will be finished with 4mm thick veneer of approved make, shade and colour, finished with PU (Polyurethane) matt spray polish (two or more coats) of approved make, shade & colour with low VOC content of 5 STAR GRIHA compliant. All edging shall be machine pressed 2mm thick PVC edge band of approved make, shade & colour. All skirting of 75mm height shall be made from 12mm thick quartz stone of approved make fixed to plywood behind using adhesive. Complete all as per the drawing, direction and specification of the Architect. The quoted rate to be inclusive of hardwares like soft closing telescopic channels, magnetic catcher, lock with keys, wire manager and providing grooves wherever necessary as mentioned in the drawing. All approved make & selection should be executed as mentioned in the annexure, complete all as per the designs / drawings, detailed specifications & directions of the Architect. Final production to commence as per site measurements. Shop drawings are to be submitted as per site measurements for approval. All ply used will be BWP IS: 710 E0/E1, Calibrated ply. The quoted rate is inclusive of full completion with all materials, fittings, as per the drawings, detailed specifications, annexure, including transportation, loading / unloading, labour, tools, scaffolding, tackles up to any lead and lift, etc. complete in all respects & levels. (Mode of measurement: Per Number Only)</p>			
	Ground Floor	3.00	Nos	
	First Floor	3.00	Nos	
		6.00	Nos	

BLOCK - C
VICE CHANCELLOR RESIDENCE
BOQ

Item No	Item of work	Quantity	Unit	Rate
20	<p>TV UNIT - VENEER FINISH (TYPE 02) Read this with Detailed Specifications, Annexure & Drawing no. MNLU/INT/BLK-C/WD/P001 - 002, MNLU/INT/BLK-C,D,E/WD/GD-034A - 034B Providing and fixing of TV console of profile and partitions, shutters, drawers, open niche shall be made from 16mm thick calibrated approved make plywood. All the internal surfaces i.e. top, bottom, back, intermediate shelves / partition, & drawers will be made of 16mm thick calibrated plywood with 0.8mm thick machine pressed laminate. All the external / exposed surfaces will be finished with 4mm thick veneer of approved make, shade and colour, finished with PU (Polyurethane) matt spray polish (two or more coats) of approved make, shade & colour with low VOC content of 5 STAR GRIHA compliant. All edging shall be machine pressed 2mm thick PVC edge band of approved make, shade & colour. All skirting of 75mm height shall be made from 12mm thick quartz stone of approved make fixed to plywood behind using adhesive. Complete all as per the drawing, direction and specification of the Architect. The quoted rate to be inclusive of hardware's like soft closing telescopic channels, magnetic catcher, lock with keys, wire manager and providing grooves wherever necessary as mentioned in the drawing. All approved make & selection should be executed as mentioned in the annexure, complete all as per the designs / drawings, detailed specifications & directions of the Architect. Final production to commence as per site measurements. Shop drawings are to be submitted as per site measurements for approval. All ply used will be BWP IS: 710 E0/E1, Calibrated ply. The quoted rate is inclusive of full completion with all materials, fittings, as per the drawings, detailed specifications, annexure, including transportation, loading / unloading, labour, tools, scaffolding, tackles up to any lead and lift, etc. complete in all respects & levels. (Mode of measurement: Per Number Only)</p>			
	Ground Floor	1.00	Nos	
	First Floor	1.00	Nos	
		2.00	Nos	
21	<p>TV UNIT - VENEER FINISH (TYPE 03) Read this with Detailed Specifications, Annexure & Drawing no. MNLU/INT/BLK-C/WD/P006 - 007 Providing and fixing of TV console of profile and partitions, shutters, drawers, open niche shall be made from 16mm thick calibrated approved make plywood. 16+16mm thick will be provided at corners as per drawing. All the internal surfaces i.e. top, bottom, back, intermediate shelves / partition, & drawers will be made of 16mm thick calibrated plywood with 0.8mm thick machine pressed laminate. All the external / exposed surfaces will be finished with 4mm thick veneer of approved make, shade and colour, finished with PU (Polyurethane) matte spray polish (two or more coats) of approved make, shade & colour with low VOC content of 5 STAR GRIHA compliant. All edging shall be machine pressed 2mm thick PVC edge band of approved make, shade & colour. All skirting of 75mm height shall be made from 12mm thick quartz stone of approved make fixed to plywood behind using adhesive. Complete all as per the drawing, direction and specification of the Architect. The quoted rate to be inclusive of hardware's like soft closing telescopic channels, magnetic catcher, lock with keys, wire manager and providing grooves wherever necessary as mentioned in the drawing. All approved make & selection should be executed as mentioned in the annexure, complete all as per the designs / drawings, detailed specifications & directions of the Architect. Final production to commence as per site measurements. Shop drawings are to be submitted as per site measurements for approval. All ply used will be BWP IS: 710 E0/E1, Calibrated ply. The quoted rate is inclusive of full completion with all materials, fittings, as per the drawings, detailed specifications, annexure, including transportation, loading / unloading, labour, tools, scaffolding, tackles up to any lead and lift, etc. complete in all respects & levels. (Mode of measurement: Per Number Only)</p>			
	Ground Floor	1.00	Nos	
		1.00	Nos	
22	<p>WALL PANELLING & OPEN SHELVES Read this with Detailed Specifications, Annexure & Drawing no. MNLU/INT/BLK-C/WD/P006 - 007, MNLU/ INT/ BLK C,D,E/WD/GD001 Providing and fixing of wall partition / panelling made of 40x40x1.2mm thick Aluminium box section frame work as mentioned in the drawing. Aluminium frame works clad with 12mm thick approved make plywood on either side screwed to the aluminium frame. The plywood surfaces to be finished with 4mm thick veneer on both sides of approved make, shade and colour, finished with PU (Polyurethane) matte spray polish (two or more coats) of approved make, shade & colour with low VOC content of 5 STAR GRIHA compliant. Including providing & fixing open shelf shall be made from 16mm thick double BWP ply calibrated approved make plywood and finished with 4mm thick veneer on both sides of approved make, shade and colour, finished with PU (Polyurethane) matt spray polish (two or more coats) of approved make, shade & colour with low VOC content of 5 STAR GRIHA compliant. The shelf to be anchored to the wall with necessary screws & aluminium supports as mentioned in the drawing. All PVC edging of the panel shall be of minimum 2mm thickness, edging shall be machine pressed to the plywood of approved make, shade and colour where ever necessary as mentioned in the drawing. The quoted rate to be also inclusive of all necessary hardware's like screws, nails, fevicol, araldite etc, complete all as per drawings, directions and specifications. The quoted rate to be inclusive of providing required size of grooves wherever necessary as mentioned in the drawing. All approved make & selection should be executed as mentioned in the annexure, complete all as per the designs / drawings, detailed specifications & directions of the Architect. Final production to commence as per site measurements. Shop drawings are to be submitted as per site measurements for approval. All ply used will be BWP IS: 710 E0/E1, Calibrated ply. The quoted rate is inclusive of full completion with all materials, fittings, as per the drawings, detailed specifications, annexure, including transportation, loading / unloading, labour, tools, scaffolding, tackles up to any lead and lift, etc. complete in all respects & levels. (Mode of measurement: Per Number Only)</p>			
	Ground Floor	1.00	Nos	
		1.00	Nos	

BLOCK - C
VICE CHANCELLOR RESIDENCE
BOQ

Item No	Item of work	Quantity	Unit	Rate
23	<p>STUDY TABLE: 1 Read this with Detailed Specifications, Annexure & Drawing no. MNLU/INT/BLK-C/WD/P051 - 051A Providing and fixing of wall mounted study table of top, bottom and side panels, drawers shall be made from 16mm thick calibrated approved make plywood. All internal surfaces finished with 1mm thick machine pressed laminate of approved make, shade and colour. All exposed surfaces finished with 4mm thick veneer and finished with PU (Polyurethane) matte spray polish (two or more coats) of approved make. Complete all as per the drawing, direction and specification of the Architect. The quoted rate to be inclusive of hardware's like soft closing telescopic channels, magnetic catcher, lock with keys and providing grooves wherever necessary as mentioned in the drawing. All approved make & selection should be executed as mentioned in the annexure, complete all as per the designs / drawings, detailed specifications & directions of the Architect. Final production to commence as per site measurements. Shop drawings are to be submitted as per site measurements for approval. All ply used will be BWP IS: 710 E0/E1, Calibrated ply. The quoted rate is inclusive of full completion with all materials, fittings, as per the drawings, detailed specifications, annexure, including transportation, loading / unloading, labour, tools, scaffolding, tackles up to any lead and lift, etc. complete in all respects & levels. (Mode of measurement: Per Number Only)</p>			
	Ground Floor	1.00	Nos	
	First Floor	1.00	Nos	
		2.00	Nos	
24	<p>STUDY TABLE: 2 Read this with Detailed Specifications, Annexure & Drawing no. MNLU/INT/BLK-C/WD/P057 - 058 Providing and fixing of wall mounted study table of top, bottom and side panels, drawers and open niche shall be made from 16mm thick calibrated approved make plywood. All internal surfaces finished with 1mm thick machine pressed laminate of approved make, shade and colour. All exposed surfaces finished with 4mm thick veneer and finished with PU (Polyurethane) matte spray polish (two or more coats) of approved make. Complete all as per the drawing, direction and specification of the Architect. The quoted rate to be inclusive of hardware's like soft closing telescopic channels, magnetic catcher, lock with keys and providing grooves wherever necessary as mentioned in the drawing. All approved make & selection should be executed as mentioned in the annexure, complete all as per the designs / drawings, detailed specifications & directions of the Architect. Final production to commence as per site measurements. Shop drawings are to be submitted as per site measurements for approval. All ply used will be BWP IS: 710 E0/E1, Calibrated ply. The quoted rate is inclusive of full completion with all materials, fittings, as per the drawings, detailed specifications, annexure, including transportation, loading / unloading, labour, tools, scaffolding, tackles up to any lead and lift, etc. complete in all respects & levels. (Mode of measurement: Per Number Only)</p>			
	Ground Floor	1.00	Nos	
	First Floor	1.00	Nos	
		2.00	Nos	
25	<p>STUDY TABLE: 3 Read this with Detailed Specifications, Annexure & Drawing no. MNLU/INT/BLK-C/WD/P063 - 063A Providing and fixing of wall mounted study table of top, bottom and side panels, drawers and open niche shall be made from 16mm thick calibrated approved make plywood. All internal surfaces finished with 1mm thick machine pressed laminate of approved make, shade and colour. All exposed surfaces finished with 4mm thick veneer and finished with PU (Polyurethane) matte spray polish (two or more coats) of approved make. Complete all as per the drawing, direction and specification of the Architect. The quoted rate to be inclusive of hardware's like soft closing telescopic channels, magnetic catcher, lock with keys and providing grooves wherever necessary as mentioned in the drawing. All approved make & selection should be executed as mentioned in the annexure, complete all as per the designs / drawings, detailed specifications & directions of the Architect. Final production to commence as per site measurements. Shop drawings are to be submitted as per site measurements for approval. All ply used will be BWP IS: 710 E0/E1, Calibrated ply. The quoted rate is inclusive of full completion with all materials, fittings, as per the drawings, detailed specifications, annexure, including transportation, loading / unloading, labour, tools, scaffolding, tackles up to any lead and lift, etc. complete in all respects & levels. (Mode of measurement: Per Number Only)</p>			
	First Floor	1.00	Nos	
		1.00	Nos	
26	<p>BED: TYPE 1 Read this with Detailed Specifications, Annexure & Drawing no. MNLU/INT/BLK-C/WD/P001 - 002, MNLU/INT/BLK-C,D,E/WD/GD012 to 015 Providing and fixing of King size Bed, carcass, pull out, head board, drawers, etc. as per drawings, detailed specifications, and annexure. All internal surfaces finished with 0.8mm thick machine pressed laminate of approved make, shade and colour. All exposed surfaces are finished with 4mm thick veneer with Melamine matte spray polish (two or more coats) of approved make with Low VOC as per GRIHA compliant. Edge profile made of 16+16mm thick calibrated approved make plywood finished with 4mm thick veneer. The quoted rate to be inclusive of providing skirting shall be made from 12mm thick quartz stone & grooves wherever necessary as mentioned in the drawing. All approved make & selection should be executed as mentioned in the annexure, complete all as per the designs / drawings, detailed specifications & directions of the Architect. Final production to commence as per site measurements. Shop drawings are to be submitted as per site measurements for approval. All ply used will be BWP IS: 710 E0/E1, Calibrated ply. The quoted rate is inclusive of full completion with all materials, fittings, as per the drawings, detailed specifications, annexure, including transportation, loading / unloading, labour, tools, scaffolding, tackles up to any lead and lift, etc. complete in all respects & levels. (Mode of measurement: Per Number Only)</p>			
	First Floor	1.00	Nos	
		1.00	Nos	

BLOCK - C
VICE CHANCELLOR RESIDENCE
BOQ

Item No	Item of work	Quantity	Unit	Rate
27	<p>BED: TYPE 2 Read this with Detailed Specifications, Annexure & Drawing no. MNLU/INT/BLK-C/WD/P001 - 002, MNLU/INT/BLK-C,D,E/WD/GD016 to 019 Providing and fixing of King size Bed, carcass, caster wheel for pull out, head board, storage with openable shutter, etc. in various levels as per drawings, detailed specifications, and annexure. All internal surfaces finished with 0.8mm thick & 1mm thick machine pressed laminate as mentioned in the drawing of approved make, shade and colour. All exposed surfaces are finished with 4mm thick veneer with Melamine matte spray polish (two or more coats) of approved make with Low VOC as per GRIHA compliant. Edge profile made of 16+16mm thick calibrated approved make plywood finished with 4mm thick veneer. The quoted rate to be inclusive of providing skirting shall be made from 12mm thick quartz stone & grooves wherever necessary as mentioned in the drawing. All approved make & selection should be executed as mentioned in the annexure, complete all as per the designs / drawings, detailed specifications & directions of the Architect. Final production to commence as per site measurements. Shop drawings are to be submitted as per site measurements for approval. All ply used will be BWP IS: 710 E0/E1, Calibrated ply. The quoted rate is inclusive of full completion with all materials, fittings, as per the drawings, detailed specifications, annexure, including transportation, loading / unloading, labour, tools, scaffolding, tackles up to any lead and lift, etc. complete in all respects & levels. (Mode of measurement: Per Number Only)</p>			
	Ground Floor	2.00	Nos	
	First Floor	2.00	Nos	
		4.00	Nos	
28	<p>BEDSIDE TABLE: TYPE 1 Read this with Detailed Specifications, Annexure & Drawing no. MNLU/INT/BLK-C/WD/P001 - 002, MNLU/INT/BLK-C,D,E/WD/GD009 Providing and fixing of sidetable with pull out shutter / drawers, shall be made from 16mm thick calibrated approved make. All the internal surfaces i.e. top, bottom, back, intermediate shelves / partition will be made of 16mm thick calibrated plywood with 0.8mm thick machine pressed laminate. All the external / exposed surfaces will be finished with 4mm thick veneer of approved make and shade finished with PU (Polyurethane) matte spray polish (two or more coats) with Low VOC as per GRIHA. The drawer shutter internal surfaces finished with 1mm thick machine pressed laminate of approved make, shade and colour. PVC edging for the side and bottom of panel shall be of minimum 2mm thickness at all edges. All edging shall be machine pressed to the plywood. Skirting of 20mm dia pipe should be provided as mentioned in the drawing & approval make. The quoted rate to be inclusive of providing grooves wherever necessary as mentioned in the drawing. All approved make & selection should be executed as mentioned in the annexure, complete all as per the designs / drawings, detailed specifications & directions of the Architect. Final production to commence as per site measurements. Shop drawings are to be submitted as per site measurements for approval. All ply used will be BWP IS: 710 E0/E1, Calibrated ply. The quoted rate is inclusive of full completion with all materials, fittings, as per the drawings, detailed specifications, annexure, including transportation, loading / unloading, labour, tools, scaffolding, tackles up to any lead and lift, etc. complete in all respects & levels. (Mode of measurement: Per Number Only)</p>			
	First Floor	1.00	Nos	
		1.00	Nos	
29	<p>BEDSIDE TABLE: TYPE 2 Read this with Detailed Specifications, Annexure & Drawing no. MNLU/INT/BLK-C/WD/P001 - 002, MNLU/INT/BLK-C,D,E/WD/GD010 Providing and fixing of sidetable with pull out shutter / drawers, shall be made with double ply (16+16mm) thick calibrated approved make. All the internal surfaces i.e. top, bottom, back, intermediate shelves / partition will be made finished with 0.8mm thick machine pressed laminate. All the external / exposed surfaces will be finished with 4mm thick veneer of approved make and shade finished with PU (Polyurethane) matte spray polish (two or more coats) with Low VOC as per GRIHA. The drawer shutter internal surfaces finished with 1mm thick machine pressed laminate of approved make, shade and colour. PVC edging for the side and bottom of panel shall be of minimum 2mm thickness at all edges. All edging shall be machine pressed to the plywood. All skirting of 75mm height shall be made from 12mm thick quartz stone of approved make fixed to plywood behind using adhesive. Complete all as per the drawing, direction and specification of the Architect. The quoted rate to be inclusive of providing grooves wherever necessary as mentioned in the drawing. All approved make & selection should be executed as mentioned in the annexure, complete all as per the designs / drawings, detailed specifications & directions of the Architect. Final production to commence as per site measurements. Shop drawings are to be submitted as per site measurements for approval. All ply used will be BWP IS: 710 E0/E1, Calibrated ply. The quoted rate is inclusive of full completion with all materials, fittings, as per the drawings, detailed specifications, annexure, including transportation, loading / unloading, labour, tools, scaffolding, tackles up to any lead and lift, etc. complete in all respects & levels. (Mode of measurement: Per Number Only)</p>			
	Ground Floor	2.00	Nos	
	First Floor	2.00	Nos	
		4.00	Nos	
30	<p>NICHE STORAGE: TYPE 1 Read this with Detailed Specifications, Annexure & Drawing no. MNLU/INT/BLK-C/WD/P027 Providing and fixing of storage with shelf and glass shutter with Aluminum frame, ply boxing with quartz skirting. Back, bottom, sides and shelves shall be made from 16mm thick calibrated approved make plywood finished with 0.8mm thick laminate of approved make and shade. The shutter shall be made of 6mm thk. clear toughened glass mounted on Aluminum frame, openable side with handle profile. PVC edging for all panels is 0.8mm. All edging shall be machine pressed to the plywood. Hinges to fixed on the profile. Consider magnetic stays to keep shutter in place. Complete all as per the drawing, direction and specification of the Architect. The quoted rate to be inclusive of providing grooves wherever necessary as mentioned in the drawing. All approved make & selection should be executed as mentioned in the annexure, complete all as per the designs / drawings, detailed specifications & directions of the Architect. Final production to commence as per site measurements. Shop drawings are to be submitted as per site measurements for approval. All ply used will be BWP IS: 710 E0/E1, Calibrated ply. The quoted rate is inclusive of full completion with all materials, fittings, as per the drawings, detailed specifications, annexure, including transportation, loading / unloading, labour, tools, scaffolding, tackles up to any lead and lift, etc. complete in all respects & levels. (Mode of measurement: Front elevation area of Aluminum frames only in Sq.m)</p>			
	Ground Floor	9.72	Sq.M	
		9.72	Sq.M	

BLOCK - C
VICE CHANCELLOR RESIDENCE
BOQ

Item No	Item of work	Quantity	Unit	Rate
31	<p>NICHE STORAGE: TYPE 2 Read this with Detailed Specifications, Annexure & Drawing no. MNLU/INT/BLK-C/WD/P059 Providing and fixing of Niche storage with pull out shutter / drawers, shall be made from 16mm thick calibrated approved make plywood finished with 4mm thick veneer of approved make and shade finished with Melamine matt polish with Low VOC as per GRIHA. The shutter internal surfaces finished with 1mm thick machine pressed laminate of approved make, shade and colour. PVC edging for the side and bottom of panel shall be of minimum 2mm thickness at all edges. All edging shall be machine pressed to the plywood. Complete all as per the drawing, direction and specification of the Architect. The quoted rate to be inclusive of providing grooves wherever necessary as mentioned in the drawing. All approved make & selection should be executed as mentioned in the annexure, complete all as per the designs / drawings, detailed specifications & directions of the Architect. Final production to commence as per site measurements. Shop drawings are to be submitted as per site measurements for approval. All ply used will be BWP IS: 710 E0/E1, Calibrated ply. The quoted rate is inclusive of full completion with all materials, fittings, as per the drawings, detailed specifications, annexure, including transportation, loading / unloading, labour, tools, scaffolding, tackles up to any lead and lift, etc. complete in all respects & levels. (Mode of measurement: Per Number Only)</p>			
	Ground Floor	1.00	Nos	
	First Floor	1.00	Nos	
		2.00	Nos	
32	<p>SHOWER GLASS PARTITION Read this with Detailed Specifications, Annexure & Drawing no. MNLU/INT/BLK-C/WD/P001 - 002, MNLU/INT/BLK-C,D,E/WD/GD005 Providing and fixing of Shower enclosure made of 10mm thick clear toughened glass and frameless toughened glass door shutter of approved brand and manufacture, including providing & fixing of 150-200mm wide plywood boxing support for shower glass partition up to 1200mm high, made of 16mm thick calibrated plywood required size with necessary grooves / cutting, 15x15mm aluminium U-channel fixed at the bottom of box to hold the shower partition as mentioned in drawing. Gypsum / HDF / Calcium silicate board false ceiling is finished over the boxing with approved paint, The quoted rate to be inclusive of treating all the other internal plywood surfaces with two or more coats of wood primer with joinery, junction details, joints, L-angle, top & bottom pivot / spring type fixing arrangement, SS brushed Towel-Handle and making necessary holes, required door fittings, etc., and with all necessary hardware's like sealant, screws, nails, fevicol, araldite, etc. All approved make & selection should be executed as mentioned in the annexure, complete all as per the designs / drawings, detailed specifications & directions of the Architect. Final production to commence as per site measurements. Shop drawings are to be submitted as per site measurements for approval. All ply used will be BWP IS: 710 E0/E1, Calibrated ply. The quoted rate is inclusive of full completion with all materials, fittings, as per the drawings, detailed specifications, annexure, including transportation, loading / unloading, labour, tools, scaffolding, tackles up to any lead and lift, etc. complete in all respects & levels. (Mode of measurement: Elevation area of shower glass partition)</p>			
	Ground Floor	13.33	Sqm	
	First Floor	21.52	Sqm	
		34.85	Sqm	
33	<p>WASH BASIN UNDER COUNTER CABINET Read this with Detailed Specifications, Annexure & Drawing no. MNLU/INT/BLK-C/WD/P001 - 002, MNLU/INT/BLK-C/WD/P069A to 069E, MNLU/INT/BLK-C,D,E/WD/GD006 Providing and fixing of washbasin storage cabinets made of 19mm thick WPC board with shutters, drawers, intermediate shelves and all internal surfaces to be finished with approved colour / make enamel paint (two or more coats). Top finished with 18mm thick pre-polished granite counter doubled at edges as shown in the drawing. The shutters will be mounted on box hinges of approved make and will be provided with accessories like SS Brush finish magnetic push, handles, locks, telescopic channels for drawers etc. complete all as per the drawing and direction of the Architects. The quoted rate to be inclusive of providing grooves wherever necessary as mentioned in the drawing. All approved make & selection should be executed as mentioned in the annexure, complete all as per the designs / drawings, detailed specifications & directions of the Architect. Final production to commence as per site measurements. Shop drawings are to be submitted as per site measurements for approval. All ply used will be BWP IS: 710 E0/E1, Calibrated ply. The quoted rate is inclusive of full completion with all materials, fittings, as per the drawings, detailed specifications, annexure, including transportation, loading / unloading, labour, tools, scaffolding, tackles up to any lead and lift, etc. complete in all respects & levels. (Mode of measurement: Single side Elevation area of Counter Cabinet)</p>			
	Ground Floor	3.65	Sqm	
	First Floor	4.77	Sqm	
		8.42	Sqm	

**BLOCK - C
VICE CHANCELLOR RESIDENCE**

BOQ

Item No	Item of work	Quantity	Unit	Rate
34	<p>PELMET: TYPE 1 Read this with Detailed Specifications, Annexure & Drawing no. MNLU/INT/BLK-C/WD/P001 - 002, MNLU/INT/BLK-C/WD/P071A to 071L, MNLU/INT/BLK-C,D,E/WD/GD002 Providing and fixing pelmet for curtains / AC / boxing / coveilight, etc.in various levels as per drawings, detailed specifications, and annexure, made of BWP IS 710 E0/E1 16mm thick calibrated double plywood as per drawing of approved make. The exposed plywood surfaces, including the edges are finished with 4mm thick HDF board of approved make, finished with enamel spray paint (two or more coats) of approved make, shade and color, as mentioned in the drawing with paint Low VOC of 5 STAR Griha complaint. Vertical supports and framing are provided inside the pelmet at every 500 mm c/c, which are made of 16mm thick calibrated plywood of approved make, finished as the pelmet. All electrical switch boxes, recessed / extruded niches to be boxed / packed with adequate reinforcement using plywood and finished neatly,complete all as per the directions of the Architect. The quoted rate to be inclusive of providing grooves wherever necessary as mentioned in the drawing. For AC the pelmet is secured with screws with Allen key head spaced at 300mm c/c maximum. The vendor has to ensure stability of the system post mounting of the High wall AC Unit, with extra supports if necessary. All approved make & selection should be executed as mentioned in the annexure, complete all as per the designs / drawings, detailed specifications & directions of the Architect. All ply used will be BWP IS: 710 E0/E1, Calibrated ply. The quoted rate is inclusive making grooves as mentioned in the drawing, junction details, joints, framing, cut-outs for services, sleeves etc. and with all necessary hardware like screws with rawl plugs, nails, glue, araldite, fittings, as per the drawings, detailed specifications, annexure, including transportation, loading / unloading, labour, tools, scaffolding, tackles up to any lead and lift, etc. complete in all respects & levels. (Mode of measurement: Single side Elevation area of Pelmet)</p>			
	Ground Floor	2.58	Sqm	
	First Floor	1.33	Sqm	
		3.92	Sqm	
35	<p>PELMET: TYPE 2 Read this with Detailed Specifications, Annexure & Drawing no. MNLU/INT/BLK-C/WD/P001 - 002, MNLU/INT/BLK-C/WD/P071A to 071L, MNLU/INT/BLK-C,D,E/WD/GD002 Providing and fixing pelmet for curtains / AC / boxing / coveilight, etc.in various levels as per drawings, detailed specifications, and annexure, made of BWP IS 710 E0/E1 16mm thick calibrated double plywood as per drawing of approved make. The exposed plywood surfaces, including the edges are finished with 4mm thick HDF board of approved make, finished with enamel spray paint (two or more coats) of approved make, shade and color, as mentioned in the drawing with paint Low VOC of 5 STAR Griha complaint. Vertical supports and framing are provided inside the pelmet at every 500 mm c/c, which are made of 16mm thick calibrated plywood of approved make, finished as the pelmet. All electrical switch boxes, recessed / extruded niches to be boxed / packed with adequate reinforcement using plywood and finished neatly,complete all as per the directions of the Architect. The quoted rate to be inclusive of providing grooves wherever necessary as mentioned in the drawing. For AC the pelmet is secured with screws with Allen key head spaced at 300mm c/c maximum. The vendor has to ensure stability of the system post mounting of the High wall AC Unit, with extra supports if necessary. All approved make & selection should be executed as mentioned in the annexure, complete all as per the designs / drawings, detailed specifications & directions of the Architect. All ply used will be BWP IS: 710 E0/E1, Calibrated ply. The quoted rate is inclusive making grooves as mentioned in the drawing, junction details, joints, framing, cut-outs for services, sleeves etc. and with all necessary hardware like screws with rawl plugs, nails, glue, araldite, fittings, as per the drawings, detailed specifications, annexure, including transportation, loading / unloading, labour, tools, scaffolding, tackles up to any lead and lift, etc. complete in all respects & levels. (Mode of measurement: Single side Elevation area of Pelmet)</p>			
	Ground Floor	28.53	Sqm	
	First Floor	14.26	Sqm	
		42.78	Sqm	
36	<p>PELMET: TYPE 3 Read this with Detailed Specifications, Annexure & Drawing no. MNLU/INT/BLK-C/WD/P001 - 002, MNLU/INT/BLK-C/WD/P071A to 071L, MNLU/INT/BLK-C,D,E/WD/GD002 Providing and fixing pelmet for curtains / AC / boxing / coveilight, etc.in various levels as per drawings, detailed specifications, and annexure, made of BWP IS 710 E0/E1 16mm thick calibrated double plywood as per drawing of approved make. The exposed plywood surfaces, including the edges are finished with 4mm thick HDF board of approved make, finished with enamel spray paint (two or more coats) of approved make, shade and color, as mentioned in the drawing with paint Low VOC of 5 STAR Griha complaint. Vertical supports and framing are provided inside the pelmet at every 500 mm c/c, which are made of 16mm thick calibrated plywood of approved make, finished as the pelmet. All electrical switch boxes, recessed / extruded niches to be boxed / packed with adequate reinforcement using plywood and finished neatly,complete all as per the directions of the Architect. The quoted rate to be inclusive of providing grooves wherever necessary as mentioned in the drawing. For AC the pelmet is secured with screws with Allen key head spaced at 300mm c/c maximum. The vendor has to ensure stability of the system post mounting of the High wall AC Unit, with extra supports if necessary. All approved make & selection should be executed as mentioned in the annexure, complete all as per the designs / drawings, detailed specifications & directions of the Architect. All ply used will be BWP IS: 710 E0/E1, Calibrated ply. The quoted rate is inclusive making grooves as mentioned in the drawing, junction details, joints, framing, cut-outs for services, sleeves etc. and with all necessary hardware like screws with rawl plugs, nails, glue, araldite, fittings, as per the drawings, detailed specifications, annexure, including transportation, loading / unloading, labour, tools, scaffolding, tackles up to any lead and lift, etc. complete in all respects & levels. (Mode of measurement: Single side Elevation area of Pelmet)</p>			
	Ground Floor	5.72	Sqm	
	First Floor	2.20	Sqm	
		7.92	Sqm	

BLOCK - C
VICE CHANCELLOR RESIDENCE
BOQ

Item No	Item of work	Quantity	Unit	Rate
37	<p>PLAIN GYPSUM BOARD FALSE CEILING Read this with Detailed Specifications, Annexure & Drawing no. MNLU/INT/BLK-C/WD/P003 - 004, MNLU/INT/BLK-C,D,E/WD/GD031 - 032 Providing and fixing of Plain gypsum board false ceiling with 12.5mm thick plain gypsum boards, screwed / fixed to the under structure of suspended G.I grid constructed and suspended from the reinforced cement concrete slab. Item to be completed in all respect including necessary sleeves for ducts, finishing of joints, cut outs, painting, including labour, material, lifts etc. All approved make & selection should be executed as mentioned in the annexure, complete all as per the designs / drawings, detailed specifications & directions of the Architect. The quoted rate is inclusive of full completion with all materials, fittings, as per the drawings, detailed specifications, annexure, including transportation, loading / unloading, labour, tools, scaffolding, tackles up to any lead and lift, etc. complete in all respects & levels. (Mode of measurement: Plan area)</p>			
	Ground Floor	110.25	Sqm	
	First Floor	87.28	Sqm	
		197.53	Sqm	
38	<p>PLAIN CALCIUM SILICATE FALSE CEILING Read this with Detailed Specifications, Annexure & Drawing no. MNLU/INT/BLK-C/WD/P003 - 004, MNLU/INT/BLK-C,D,E/WD/GD031 - 032 Providing and fixing eco-friendly light weight plain calcium silicate false ceiling tiles of 15 mm thick at all heights. The Light weight calcium silicate ceiling tiles shall have, light reflection 85% non-combustible as per B.S. 476 part IV, 100% humidity resistance and also having thermal conductivity 0.043° w/m KC for the best thermal Insulation. The Light weight calcium Silicate tile shall be of approved texture Fine fissured / Spintone / Cosmos having NRC value of 0.5 & Globe having NRC value of 0.75 NRC to be laid on true horizontal level suspended inter locking metal grid of hot dipped galvanized steel sections (galvanizing @120 grams per sqm including both side), fixed to the ceiling framework of hangers, load bearing section, cross-sections. The joints of the boards are finished with specially formulated jointing compound and 48 mm wide jointing tape to provide seamless finish. Item to be completed in all respect including necessary sleeves for ducts, finishing of joints, cut outs, painting, including labour, material, lifts etc. All approved make & selection should be executed as mentioned in the annexure, complete all as per the designs / drawings, detailed specifications & directions of the Architect. The quoted rate is inclusive of full completion with all materials, fittings, as per the drawings, detailed specifications, annexure, including transportation, loading / unloading, labour, tools, scaffolding, tackles up to any lead and lift, etc. complete in all respects & levels. Note: Prior approval should be obtained on the size, make, color of calcium silicate board. (Mode of measurement: Plan area)</p>			
	Ground Floor	20.15	Sqm	
	First Floor	29.28	Sqm	
		49.43	Sqm	
39	<p>TRAP DOOR Read this with Detailed Specifications, Annexure & Drawing no. MNLU/INT/BLK-C/WD/P003 - 004, MNLU/INT/BLK-C,D,E/WD/GD031 - 032 Providing and fixing of suspended trap doors of size (actual size to shop drawings), the frame work shall be made from 16mm thick calibrated plywood approved plywood fixed to the RCC slab with necessary screws, vertical supports of 16mm thick calibrated plywood approved plywood spaced at 400mm c/c on periphery of the trap door finished proper in line and level as mentioned in the drawing. The frame and shutter to locked with notched Rabbet joint on all the sides. Door shutters made from 12mm thick approved make plywood. The door shutters surface to be finished with 5mm thick HDF of approved make and finished with Enamel paint (two or more coats) of approved make, shade and colour, with paint Low VOC of 5 STAR Griha compliant. All approved make & selection should be executed as mentioned in the annexure, complete all as per the designs / drawings, detailed specifications & directions of the Architect. Final production to commence as per site measurements. Shop drawings are to be submitted as per site measurements for approval. All ply used will be BWP IS: 710 E0/E1, Calibrated ply. The quoted rate is inclusive of full completion with all materials, fittings, as per the drawings, detailed specifications, annexure, including transportation, loading / unloading, labour, tools, scaffolding, tackles up to any lead and lift, etc. complete in all respects & levels. (Mode of measurement: Per Number Only)</p>			
	Ground Floor	4.00	Nos	
	First Floor	4.00	Nos	
		8.00	Nos	
40	<p>MAIN CURTAIN Read this with Detailed Specifications, Annexure & Drawing no. MNLU/INT/BLK-C/WD/P001A - 002A Providing and fixing of American pleated type Curtains with approved smooth line track system, made of 100% linen / nylon / silk mix, anti creasing, fire rated, colour fade resistant, hand wash or dry cleanable. Ideal to use on its own or in conjunction and with roller blinds or shutters of approved quality / colour / make as approved by architect. Complete as directed by EIC and as per GRIHA norms. All approved make & selection should be executed as mentioned in the annexure, complete all as per the designs / drawings, detailed specifications & directions of the Architect. Final production to commence as per site measurements. Shop drawings are to be submitted as per site measurements for approval. The quoted rate is inclusive of full completion with all materials, hardware fittings, as per the drawings, detailed specifications, annexure, including transportation, loading / unloading, labour, tools, scaffolding, tackles up to any lead and lift, lining, stitching, where ever necessary, etc. complete in all respects & levels. (Mode of measurement: Elevation area - Track length x height)</p>			
	Ground & First Floor	709.00	Sqm	
		709.00	Sqm	

**BLOCK - C
VICE CHANCELLOR RESIDENCE**

BOQ

Item No	Item of work	Quantity	Unit	Rate
41	<p>SHEER CURTAIN Read this with Detailed Specifications, Annexure & Drawing no. MNLU/INT/BLK-C/WD/P001A - 002A Providing and fixing of American pleated type Curtains with approved smooth line track system, made of 100% linen / nylon / silk mix, anti creasing, fire rated, colour fade resistant, hand wash or dry cleanable. Ideal to use on its own or in conjunction and with roller blinds or shutters of approved quality / colour / make as approved by architect. Complete as directed by EIC and as per GRIHA norms. All approved make & selection should be executed as mentioned in the annexure, complete all as per the designs / drawings, detailed specifications & directions of the Architect. Final production to commence as per site measurements. Shop drawings are to be submitted as per site measurements for approval. The quoted rate is inclusive of full completion with all materials, hardware fittings, as per the drawings, detailed specifications, annexure, including transportation, loading / unloading, labour, tools, scaffolding, tackles up to any lead and lift, lining, stitching, where ever necessary, etc. complete in all respects & levels. (Mode of measurement: Elevation area - Track length x height)</p>			
	Ground & First Floor	356.00	Sqm	
		356.00	Sqm	
42	<p>BLINDS Read this with Detailed Specifications, Annexure & Drawing no. MNLU/INT/BLK-C/WD/P001A - 002A Providing and fixing of Blinds with linen fabric and Lead-free, Green Guard Gold Accredited (no harmful VOC emissions), Translucent fabric gently filters the light and provides daytime privacy, Fire retardant, Coordinating Block out version and Easy Care - remove surface dust with vacuum or soft lint-free cloth of approved quality/colour/make as approved by architect. Complete as directed by EIC and as per GRIHA norms. All approved make & selection should be executed as mentioned in the annexure, complete all as per the designs / drawings, detailed specifications & directions of the Architect. Final production to commence as per site measurements. Shop drawings are to be submitted as per site measurements for approval. The quoted rate is inclusive of full completion with all materials, hardware fittings, as per the drawings, detailed specifications, annexure, including transportation, loading / unloading, labour, tools, scaffolding, tackles up to any lead and lift, etc. complete in all respects & levels. (Mode of measurement: Elevation Area)</p>			
	Ground & First Floor	92.00	Sqm	
		92.00	Sqm	
43	<p>SLIDING GALSS DOOR - PRIVACY DOOR Read this with Detailed Specifications, Annexure & Drawing no. MNLU/INT/BLK-C/WD/P071L Providing and fixing 12mm thick frameless toughened glass door with single shutter of approved brand and manufacture, including providing and fixing plywood boxing support glass door, made of 16mm thick calibrated plywood required size with necessary, providing & fixing with aluminium anodized top track, flush pull handle as mentioned in drawing, and making necessary holes, finish, etc., for fixing required door fittings, all complete. Gypsum / HDF / Calcium silicate board false ceiling is finished over the boxing with approved paint, The quoted rate to be inclusive of treating all the other internal plywood surfaces with two or more coats of wood primer with joinery, junction details, joints, L-angle, top type fixing arrangement, Handle and making necessary holes, required door fittings, etc., and with all necessary hardware's like sealant, screws, nails, fevicol, araldite, etc. All approved make & selection should be executed as mentioned in the annexure, complete all as per the designs / drawings, detailed specifications & directions of the Architect. Final production to commence as per site measurements. Shop drawings are to be submitted as per site measurements for approval. The quoted rate is inclusive of full completion with all materials, fittings, as per the drawings, detailed specifications, annexure, including transportation, loading / unloading, labour, tools, scaffolding, tackles up to any lead and lift, etc. complete in all respects & levels. (Mode of measurement: Per Number Only)</p>			
	First Floor	1.00	Nos	
		1.00	Nos	
44	<p>SERVER CABINET Read this with Detailed Specifications, Annexure & Drawing no. MNLU/INT/BLK-C/WD/P068A - 68B Providing and fixing of server cabinet with quartz stone, openable shutters, all the internal surfaces i.e. top, bottom, back, intermediate shelves / partition, & drawers will be made of 16mm thick calibrated plywood with 0.8mm thick machine pressed laminate. All the external / exposed surfaces will be finished with 16mm thick calibrated plywood with 1mm thick machine pressed laminate of approved make, shade & colour. The shutter finished with 12 gauge MS perforated sheet (staggered type) to the plywood shutter frame. The sheet should be finished with enamel paint (two or more coats) as per the approved make, colour. All PVC edging of the panel shall be of minimum 2mm thickness, edging shall be machine pressed to the plywood of approved make, shade and colour. All skirting of 75mm height shall be made from 12mm thick quartz stone of approved make fixed to plywood behind using adhesive. The shutters will be mounted on box hinges, aluminium profile handle of approved make and will be provided with accessories like SS Brush finish magnetic push, handles, locks, and telescopic channels for drawers etc. The quoted rate to be inclusive of providing grooves wherever necessary. All approved make & selection should be executed as mentioned in the annexure, complete all as per the designs / drawings, detailed specifications & directions of the Architect. Final production to commence as per site measurements. Shop drawings are to be submitted as per site measurements for approval. All ply used will be BWP IS: 710 E0/E1, Calibrated ply. The quoted rate is inclusive of full completion with all materials, fittings, as per the drawings, detailed specifications, annexure, including transportation, loading / unloading, labour, tools, scaffolding, tackles up to any lead and lift, etc. complete in all respects & levels. (Mode of measurement: Per Number Only)</p>			
	First Floor	1.00	Nos	
		1.00	Nos	

**BLOCK - C
VICE CHANCELLOR RESIDENCE**

BOQ

Item No	Item of work	Quantity	Unit	Rate
45	<p>WALL TEXTURED PAINT: Read this with Detailed Specifications, Annexure & Drawing no. MNLU/INT/BLK-C/WD/P001A - 002A Providing and applying textured paint of approved make on internal wall surface as detailed below Scrapping for surface with emery paper and wipe clean for area. Applying Asian / Berger / Nerolac / Dulex Paints or equivalent wall primer with brush by adding mineral turpentine oil by 8 to 10 % or water by 15 to 20% allowing to dry for 6 to 8 hours. After applying Asian / Berger / Nerolac / Dulex Paints or equivalent acrylic wall putty with appropriate proportion of water of allow to dry for period of 4 to 6 hours of activity. Scrapping with emery paper and wipe clean Applying paints Royale Luxury emulsion 1st coat with brush water content water 40 to 45% or 65 to 70% by role Applying paints Royale luxury emulsion 2nd coat with brush with water content 40 to 45% or 65 to 70% by roller. (With prior approval of S.E.) and create pattern using 1 coat of Special Effects Paint as a top coat. Use application roller to deposit Special Effect Paint & Create pattern with the help of recommended application tools. With paint Low VOC as per Griha norms. All approved make & selection should be executed as mentioned in the annexure, complete all as per the designs / drawings, detailed specifications & directions of the Architect. The quoted rate is inclusive of full completion with all materials, fittings, as per the drawings, detailed specifications, annexure, including transportation, loading / unloading, labour, tools, scaffolding, tackles up to any lead and lift, etc. complete in all respects & levels. (Mode of measurement: Elevation area)</p>			
	Ground Floor	58.97	Sqm	
	First Floor	53.93	Sqm	
		112.90	Sqm	
	GRAND TOTAL			

DETAILED SPECIFICATIONS

Note: After the award of works, prior the final production to commence the contractor shall furnish all the samples of materials and shop drawings as per site measurements for Approval.

DRY KITCHEN - ACRYLIC FINISH (For Item No. 1)

Providing & fixing in place Ply modular furniture with quartz stone, Chimney exhaust with insulation, rolling shutter, electrical socket shifting, allied civil works, etc. in various levels as per drawings, detailed specifications, and annexure. Modular furniture consists of Bottom cabinets, Top cabinets, Wall Boxes & Tall units, etc. All the internal surfaces i.e. top, bottom, back, intermediate shelves / partition, & drawers will be made of 16mm thick calibrated plywood with 0.8mm thick machine pressed laminate. All the external / exposed surfaces will be finished with 16mm thick calibrated plywood finished with 2mm thick acrylic sheet of approved make, shade & colour. All edging shall be machine pressed 2mm thick PVC edge band of approved make, shade & colour. All approved make & selection should be executed as mentioned in the annexure, complete all as per the designs / drawings, detailed specifications & directions of the Architect. Final production to commence as per site measurements. Shop drawings are to be submitted as per site measurements for approval. All ply used will be BWP IS: 710 E0/E1, Calibrated ply. The quoted rate is inclusive of full completion with all materials, fittings, as per the drawings, detailed specifications, annexure, including transportation, loading / unloading, labour, tools, scaffolding, tackles up to any lead and lift, etc. complete in all respects & levels.

(Mode of measurement: Per Number Only)

- *Providing and fixing in place Ply modular furniture with quartz counter & dado, allied civil works, electrical socket shifting, etc. in various levels as per drawings, specifications, directions complete.*
- *Modular furniture consists of Base cabinets, Wall Boxes and Tall units. All dimensions, selections and Specifications as per drawings.*
- *The panel cutting to be done either on beam saw or on panel saw with digital gauge to assure correct sizes of panel along with the pressure beam function to avoid chipping of panels. All the drilling of the panels is to be accurately done with the help of a CNC drilling machine.*
- *Providing grooves wherever necessary as mentioned in the drawing.*
- *All the external / exposed surfaces will be finished with 16mm thick calibrated plywood finished with 2mm thick acrylic sheet of approved make, shade & colour.*
- *All Shutters are made of 16mm thick calibrated plywood with 1mm thick machine pressed laminate on outside and 0.8mm thick laminate inside of approved make, shade and colour.*

- *All intermediate shelves, tops, bottom, partition, and bottom and sides to be made of 16mm thick calibrated plywood with 0.8mm thick machine pressed laminate on both sides of approved make, shade and colour and duly finished with edge PVC edge banding.*
- *The side fillers, as applicable, are made up of 16mm ply with 1mm thick laminate matching to shutter on outside and 0.8mm thick laminate inside, with edge banding. All edging for these fillers shall be machine pressed 22mm X 0.8 mm thick PVC edge band of approved make, shade and colour.*
- *Backing ply is of 16mm thick BWP plywood and finished with 0.8mm thick machine pressed laminate on both sides, with all edged with 22x2 mm PVC edge banding.*
- *The carcass will be full top boxing. Shutter, carcass, bottom, shelves etc. made of 16mm thick calibrated plywood with laminate of approved make, shade and colour duly pressed on an upstroke hydraulic cold / hot pressing machine using D3 grade white adhesive and edge banding for all cut surfaces of approved make and shade.*
- *All the panels are to be duly protected from moisture by applying PVC edge band, machine fixed with Hot melt adhesive and milled to rounded corners at both edges. All edging for these shall be machine pressed 22mm X 2mm thick PVC edge band of approved make, shade and colour.*
- *All core cuts in the carcass of ply are to be pre slotted and factory finished with edge bandings. Providing one core cut of 125mm dia. in block work as per drawing, and re-sealing with PVC cap from both sides.*
- *12mm drop as shutter handles for top cabinets to be provided, wherever necessary as mentioned in the drawing.*
- *PVC and SS organizers are to be provided and fixed as per the selection. Base units to have 100mm PVC plinth support legs, clip and to have PVC skirting at bottom.*
- *All hardware's like SS Brush finish, magnetic push, stiffener, handles, like tandem box pullout, locks, top hung shutter, lift-up storage, bottle pullout, magic box, cutlery organiser, rolling shutter, thali basket organiser, kitchen sink with dustbin console, chimney with insulation, etc. of different sizes (refer drawing, annexure for make, selection and code) per are provided.*
- *All assembly / fixing / joinery of carcass will be using minifix, unless instructed otherwise. The back panel is fixed to sides and top with groove method. Shelf, as indicated on the drawings, will be an adjustable shelf resting on flippers (shelf support pegs), four per shelf, holes pre slotted.*
- *All the hardware's are Stainless Steel 304 grade as per the selection & annexure sheet. The cost is inclusive of all necessary and adequate hardware's like screws, nails etc.*
- *19mm thick Quartz (base price @120 per sft. and as per approved selection) is to be put on top of the carcass as counter and dadoing above the counter & wherever necessary as mentioned in the drawing.*

- *As per drawing dip groove to be provided near the counter. All the edge of the slab is to be 4mm rounded/edge ground with edge polishing of all exposed edges. The edge of the splash skirting to be chamfered to match to the existing dado. The slab will have a 19mm fascia of the same as the slab and to be pasted with suitable mechanism to make a permanent joint and make it look thick slab. The fascia edges and face are to be treated as the slab edges face and will have a drip groove as per drawing, and post edge polish should look like monolith slab.*
- *A 12-20mm dia hole is to be provided in the slab near the hob for gas pipe connection. The hole is to be surrounded by a 6mm high and wide M-Seal layer, so that water does not get inside the carcass from the hole. Note that this layer shall not reduce the dia of the hole. All the joints in the slab and between the slab and the splash skirting are to be made watertight by applying non shrink epoxy grout of approved colour.*
- *Cost to include Providing and fixing Sinks and faucets in Kitchens (as per selection), with all accessories like flexi connection pipe, couplers, flexi drain pipe, angle cock etc. and making it functional by connecting it to the existing supply and drain out lines. Provision in quartz and carcass are to be made. All cuts in the carcass are to be sealed with PVC edge banding. Fixing to ensure the water joints to be watertight between sinks and granite slab.*
- *Cost to include cleaning and repainting works due to core cut. Cost to consider all the fixtures and accessories, and screws plus accessories (rawl plugs, wooden pieces, etc.) for mounting considering all site conditions, along with allied civil works and undoing/rectifying damages done to existing civil works, as necessary and directed by the Architects.*
- *Cost to include shifting of the electrical sockets, chipping the existing socket without any damages and shifting the same as per the drawing, packing the chipped surface with plastering, putty and painting (two or more coats) of approved make, colour, and shade.*
- *Installation to the satisfaction of the Architect or as per applicable IS codes of all items is part of scope of work. Core cut approval in civil is to be sought from the Architect. Grooves to be provided wherever necessary as mentioned in the drawing. Complete all as per the drawing and direction of the Architects. Final production to commence as per site measurements. Shop drawings are to be submitted as per site measurements for Approval. All ply used will be BWP IS: 710 E0/E1, Calibrated ply. All approved make and selection as mentioned in drawing.*

WET KITCHEN - LAMINATE FINISH (For Item No. 2)

Providing & fixing in place Ply modular furniture with quartz stone, Chimney exhaust & insulation, electrical socket shifting, allied civil works, etc. in various levels as per drawings, detailed specifications, and annexure. Modular furniture consists of Bottom cabinets, Top cabinets, Wall Boxes & Tall units, etc. All the internal surfaces i.e. top, bottom, back, intermediate shelves / partition, & drawers will be made of 16mm thick calibrated plywood with 0.8mm thick machine pressed laminate.

All the external / exposed surfaces will be finished with 16mm thick calibrated plywood with 1mm thick machine pressed laminate of approved make, shade & colour. All edging shall be machine pressed 2mm thick PVC edge band of approved make, shade & colour. All approved make & selection should be executed as mentioned in the annexure, complete all as per the designs / drawings, detailed specifications & directions of the Architect. Final production to commence as per site measurements. Shop drawings are to be submitted as per site measurements for approval. All ply used will be BWP IS: 710 E0/E1, Calibrated ply. The quoted rate is inclusive of full completion with all materials, fittings, as per the drawings, detailed specifications, annexure, including transportation, loading / unloading, labour, tools, scaffolding, tackles up to any lead and lift, etc. complete in all respects & levels.

(Mode of measurement: Per Number Only)

- *Providing and fixing in place Ply modular furniture with quartz counter & dado, allied civil works, electrical socket shifting, etc. in various levels as per drawings, specifications, directions complete.*
- *Modular furniture consists of Base cabinets, Wall Boxes and Tall units. All dimensions, selections and Specifications as per drawings.*
- *The panel cutting to be done either on beam saw or on panel saw with digital gauge to assure correct sizes of panel along with the pressure beam function to avoid chipping of panels. All the drilling of the panels is to be accurately done with the help of a CNC drilling machine.*
- *Providing grooves wherever necessary as mentioned in the drawing.*
- *All the external / exposed surfaces will be finished with 16mm thick calibrated plywood finished with 1mm thick machine pressed laminate of approved make, shade & colour.*
- *All Shutters are made of 16mm thick calibrated plywood with 1mm thick machine pressed laminate on outside and 0.8mm thick laminate inside of approved make, shade and colour.*
- *All intermediate shelves, tops, bottom, partition, and bottom and sides to be made of 16mm thick calibrated plywood with 0.8mm thick machine pressed laminate on both sides of approved make, shade and colour and duly finished with edge PVC edge banding.*
- *The side fillers, as applicable, are made up of 16mm ply with 1mm thick laminate matching to shutter on outside and 0.8mm thick laminate inside, with edge banding. All edging for these fillers shall be machine pressed 22mm X 0.8 mm thick PVC edge band of approved make, shade and colour.*
- *Backing ply is of 16mm thick BWP plywood and finished with 0.8mm thick machine pressed laminate on both sides, with all edged with 22x2 mm PVC edge banding.*
- *The carcass will be full top boxing. Shutter, carcass, bottom, shelves etc. made of 16mm thick calibrated plywood with laminate of approved make, shade and colour duly pressed on an upstroke hydraulic cold / hot pressing machine using D3 grade white adhesive and edge banding for all cut surfaces of approved make and shade.*

- *All the panels are to be duly protected from moisture by applying PVC edge band, machine fixed with Hot melt adhesive and milled to rounded corners at both edges. All edging for these shall be machine pressed 22mm X 2mm thick PVC edge band of approved make, shade and colour.*
- *All core cuts in the carcass of ply are to be pre slotted and factory finished with edge bandings. Providing one core cut of 125mm dia. in block work as per drawing, and re-sealing with PVC cap from both sides.*
- *12mm drop as shutter handles for top cabinets to be provided, wherever necessary as mentioned in the drawing.*
- *PVC and SS organizers are to be provided and fixed as per the selection. Base units to have 100mm PVC plinth support legs, clip and to have PVC skirting at bottom.*
- *All hardware's like SS Brush finish, magnetic push, stiffener, handles, tandem box pullout, locks, aluminium profile handle, top hung shutter, lift-up storage, bottle pullout, magic box, cutlery organiser, thali basket organiser, kitchen sink with dustbin console, chimney with insulation, etc. of different sizes (refer drawing, annexure for make, selection and code) per are provided.*
- *All assembly / fixing / joinery of carcass will be using minifix, unless instructed otherwise. The back panel is fixed to sides and top with groove method. Shelf, as indicated on the drawings, will be an adjustable shelf resting on flippers (shelf support pegs), four per shelf, holes pre slotted.*
- *All the hardware's are Stainless Steel 304 grade as per the selection & annexure sheet. The cost is inclusive of all necessary and adequate hardware's like screws, nails etc.*
- *19mm thick Quartz (base price @120 per sft. and as per approved selection) is to be put on top of the carcass as counter and dadoing above the counter & wherever necessary as mentioned in the drawing.*
- *As per drawing dip groove to be provided near the counter. All the edge of the slab is to be 4mm rounded/edge ground with edge polishing of all exposed edges. The edge of the splash skirting to be chamfered to match to the existing dado. The slab will have a 19mm fascia of the same as the slab and to be pasted with suitable mechanism to make a permanent joint and make it look thick slab. The fascia edges and face are to be treated as the slab edges face and will have a drip groove as per drawing, and post edge polish should look like monolith slab.*
- *A 12-20mm dia hole is to be provided in the slab near the hob for gas pipe connection. The hole is to be surrounded by a 6mm high and wide M-Seal layer, so that water does not get inside the carcass from the hole. Note that this layer shall not reduce the dia of the hole. All the joints in the slab and between the slab and the splash skirting are to be made watertight by applying non shrink epoxy grout of approved colour.*
- *Cost to include Providing and fixing Sinks and faucets in Kitchens (as per selection), with all accessories like flexi connection pipe, couplers, flexi drain pipe, angle cock etc. and making it functional by connecting it to the existing supply and drain out lines. Provision in quartz and*

carcass are to be made. All cuts in the carcass are to be sealed with PVC edge banding. Fixing to ensure the water joints to be watertight between sinks and granite slab.

- *Cost to include cleaning and repainting works due to core cut. Cost to consider all the fixtures and accessories, and screws plus accessories (rawl plugs, wooden pieces, etc.) for mounting considering all site conditions, along with allied civil works and undoing/rectifying damages done to existing civil works, as necessary and directed by the Architects.*
- *Cost to include shifting of the electrical sockets, chipping the existing socket without any damages and shifting the same as per the drawing, packing the chipped surface with plastering, putty and painting (two or more coats) of approved make, colour, and shade.*
- *Installation to the satisfaction of the Architect or as per applicable IS codes of all items is part of scope of work. Core cut approval in civil is to be sought from the Architect. Grooves to be provided wherever necessary as mentioned in the drawing. Complete all as per the drawing and direction of the Architects. Final production to commence as per site measurements. Shop drawings are to be submitted as per site measurements for Approval. All ply used will be BWP IS: 710 E0/E1, Calibrated ply. All approved make and selection as mentioned in drawing.*

UTILITY - LAMINATE FINISH (For Item No. 3)

Providing & fixing in place Ply modular furniture with Granite stone, PVC coated Copper piping, electrical socket shifting, allied civil works, etc. in various levels as per drawings, detailed specifications, and annexure. Modular furniture consists of Bottom cabinets, Wall Boxes, etc. All the internal surfaces i.e. top, bottom, back, intermediate shelves / partition, & drawers will be made of 16mm thick calibrated plywood with 0.8mm thick machine pressed laminate. All the external / exposed surfaces will be finished with 16mm thick calibrated plywood with 1mm thick machine pressed laminate of approved make, shade & colour. All edging shall be machine pressed 2mm thick PVC edge band of approved make, shade & colour. All approved make & selection should be executed as mentioned in the annexure, complete all as per the designs / drawings, detailed specifications & directions of the Architect. Final production to commence as per site measurements. Shop drawings are to be submitted as per site measurements for approval. All ply used will be BWP IS: 710 E0/E1, Calibrated ply. The quoted rate is inclusive of full completion with all materials, fittings, as per the drawings, detailed specifications, annexure, including transportation, loading / unloading, labour, tools, scaffolding, tackles up to any lead and lift, etc. complete in all respects & levels.

(Mode of measurement: Per Number Only)

- *Providing and fixing in place Ply modular furniture with granite counter & dado, PVC copper piping, allied civil works, electrical socket shifting, etc. in various levels as per drawings, specifications, directions complete.*

- *Modular furniture consists of Base cabinets, Wall Boxes. All dimensions, selections and Specifications as per drawings.*
- *The panel cutting to be done either on beam saw or on panel saw with digital gauge to assure correct sizes of panel along with the pressure beam function to avoid chipping of panels. All the drilling of the panels is to be accurately done with the help of a CNC drilling machine.*
- *Providing grooves wherever necessary as mentioned in the drawing, including in Granite dado.*
- *All the external / exposed surfaces will be finished with 16mm thick calibrated plywood finished with 1mm thick machine pressed laminate of approved make, shade & colour.*
- *All Shutters are made of 16mm thick calibrated plywood with 1mm thick machine pressed laminate on outside and 0.8mm thick laminate inside of approved make, shade and colour.*
- *All intermediate shelves, tops, bottom, partition, and bottom and sides to be made of 16mm thick calibrated plywood with 0.8mm thick machine pressed laminate on both sides of approved make, shade and colour and duly finished with edge PVC edge banding.*
- *The side fillers, as applicable, are made up of 16mm ply with 1mm thick laminate matching to shutter on outside and 0.8mm thick laminate inside, with edge banding. All edging for these fillers shall be machine pressed 22mm X 0.8 mm thick PVC edge band of approved make, shade and colour.*
- *Backing ply is of 16mm thick BWP plywood and finished with 0.8mm thick machine pressed laminate on both sides, with all edged with 22x2 mm PVC edge banding.*
- *The carcass will be full top boxing. Shutter, carcass, bottom, shelves etc. made of 16mm thick calibrated plywood with laminate of approved make, shade and colour duly pressed on an upstroke hydraulic cold / hot pressing machine using D3 grade white adhesive and edge banding for all cut surfaces of approved make and shade.*
- *All the panels are to be duly protected from moisture by applying PVC edge band, machine fixed with Hot melt adhesive and milled to rounded corners at both edges. All edging for these shall be machine pressed 22mm X 2mm thick PVC edge band of approved make, shade and colour.*
- *All core cuts in the carcass of ply are to be pre slotted and factory finished with edge bandings. Providing one core cut of 125mm dia. in block work as per drawing, and re-sealing with PVC cap from both sides.*
- *12mm drop as shutter handles for top cabinets to be provided, wherever necessary as mentioned in the drawing.*
- *PVC and SS organizers are to be provided and fixed as per the selection. Base units to have 100mm PVC plinth support legs, clip and to have PVC skirting at bottom.*
- *All hardware's like SS Brush finish, magnetic push, stiffener, handles, hinges, locks, aluminium profile handle, utility sink with dustbin console, etc. of different sizes (refer drawing, annexure for make, selection and code) per are provided.*

- *All assembly / fixing / joinery of carcass will be using minifix, unless instructed otherwise. The back panel is fixed to sides and top with groove method. Shelf, as indicated on the drawings, will be an adjustable shelf resting on flippers (shelf support pegs), four per shelf, holes pre slotted.*
- *All the hardware's are Stainless Steel 304 grade as per the selection & annexure sheet. The cost is inclusive of all necessary and adequate hardware's like screws, nails etc.*
- *19mm thick Granite (base price @120 per sft. and as per approved selection) is to be put on top of the carcass as counter and dadoing above the counter & wherever necessary as mentioned in the drawing. Groove between dado and plaster.*
- *As per drawing 2mm x 2mm dip groove to be provided near the counter. All the edge of the slab is to be 4mm rounded/edge ground with edge polishing of all exposed edges. The edge of the splash skirting to be chamfered to match to the existing dado. The slab will have a 19mm fascia of the same as the slab and to be pasted with suitable mechanism to make a permanent joint and make it look thick slab. The fascia edges and face are to be treated as the slab edges face and will have a drip groove as per drawing, and post edge polish should look like monolith slab.*
- *A 12-20mm dia hole is to be provided in the slab near the hob for gas pipe connection. The hole is to be surrounded by a 6mm high and wide M-Seal layer, so that water does not get inside the carcass from the hole. Note that this layer shall not reduce the dia of the hole. All the joints in the slab and between the slab and the splash skirting are to be made watertight by applying non shrink epoxy grout of approved colour.*
- *Cost to include Providing and fixing Sinks and faucets in Utility (as per selection), with all accessories like flexi connection pipe, couplers, flexi drain pipe, angle cock etc. and making it functional by connecting it to the existing supply and drain out lines. Provision in quartz and carcass are to be made. All cuts in the carcass are to be sealed with PVC edge banding. Fixing to ensure the water joints to be watertight between sinks and granite slab.*
- *Cost to include, supply and installation, testing and commission of solid drawn PVC Coating LPG Copper Tube for domestic LPG cylinders, (conforming to IS 2501 shall be used), the minimum wall thickness of the copper tubes 1.45 mm thick & sheath with PVC material 2.6mm thick (Blue colour) as per ASTTMB 68/BS , ISO 9001:2015, as per BSEN 1057 and above the copper pipe with all accessories, Brass L Bows, Brass MT, Stainless Steel Ball Valve, PVC mountings brackets, nails, screws, etc. as per IS codes and standards. Installation & leak / pressure testing should be done confirming IS 6044 (Part 1) 2000. Routing is to be followed as per drawing and cost to include core cuts as applicable in RCC, block work, etc. and cleaning and repainting the affected civil works/walls/floors etc.*
- *Cost to include cleaning and repainting works due to core cut. Cost to consider all the fixtures and accessories, and screws plus accessories (rawl plugs, wooden pieces, etc.) for mounting*

considering all site conditions, along with allied civil works and undoing/rectifying damages done to existing civil works, as necessary and directed by the Architects.

- *Cost to include shifting of the electrical sockets, chipping the existing socket without any damages and shifting the same as per the drawing, packing the chipped surface with plastering, putty and painting (two or more coats) of approved make, colour, and shade.*
- *Installation to the satisfaction of the Architect or as per applicable IS codes of all items is part of scope of work. Core cut approval in civil is to be sought from the Architect. Grooves to be provided wherever necessary as mentioned in the drawing. Complete all as per the drawing and direction of the Architects. Final production to commence as per site measurements. Shop drawings are to be submitted as per site measurements for Approval. All ply used will be BWP IS: 710 E0/E1, Calibrated ply. All approved make and selection as mentioned in drawing.*

PANTRY CABINET - LAMINATE FINISH (For Item No. 4)

Providing and fixing of Pantry cabinet unit with quartz stone, openable shutters, in various levels as per drawings, detailed specifications, and annexure. Modular furniture consists of Bottom cabinets, Top cabinets, Wall Boxes, etc. All the internal surfaces i.e. top, bottom, back, intermediate shelves / partition, & drawers will be made of 16mm thick calibrated plywood with 0.8mm thick machine pressed laminate. All the external / exposed surfaces will be finished with 16mm thick calibrated plywood with 1mm thick machine pressed laminate of approved make, shade & colour. Edging shall be machine pressed to the plywood of approved make, shade and colour. Top cabinet finished with 19mm thick quartz stone over the plywood doubled at edges & dadoing as shown in the drawing. All skirting of 75mm height skirting shall be made from 12mm thick quartz stone of approved make fixed to 16mm ply as shown in the drawing. The shutters will be mounted on box hinges of approved make and will be provided with accessories like SS Brush finish, aluminium profile handle, magnetic push, handles, locks, telescopic channels for drawers etc. The quoted rate to be inclusive of providing grooves wherever necessary. All approved make & selection should be executed as mentioned in the annexure, complete all as per the designs / drawings, detailed specifications & directions of the Architect. Final production to commence as per site measurements. Shop drawings are to be submitted as per site measurements for approval. All ply used will be BWP IS: 710 E0/E1, Calibrated ply. The quoted rate is inclusive of full completion with all materials, fittings, as per the drawings, detailed specifications, annexure, including transportation, loading / unloading, labour, tools, scaffolding, tackles up to any lead and lift, etc. complete in all respects & levels.

(Mode of measurement: Per Number Only)

- *Providing and fixing in place Ply modular furniture with quartz counter & dado, allied civil works, electrical socket shifting, etc. in various levels as per drawings, specifications, directions complete.*

- *Pantry cabinet consists of Base cabinets, Wall Boxes. All dimensions, selections and Specifications as per drawings.*
- *The panel cutting to be done either on beam saw or on panel saw with digital gauge to assure correct sizes of panel along with the pressure beam function to avoid chipping of panels. All the drilling of the panels is to be accurately done with the help of a CNC drilling machine.*
- *Providing grooves wherever necessary as mentioned in the drawing.*
- *All the external / exposed surfaces will be finished with 16mm thick calibrated plywood finished with 1mm thick machine pressed laminate of approved make, shade & colour.*
- *All Shutters are made of 16mm thick calibrated plywood with 1mm thick machine pressed laminate on outside and 0.8mm thick laminate inside of approved make, shade and colour.*
- *All intermediate shelves, tops, bottom, partition, and bottom and sides to be made of 16mm thick calibrated plywood with 0.8mm thick machine pressed laminate on both sides of approved make, shade and colour and duly finished with edge PVC edge banding.*
- *The side fillers, as applicable, are made up of 16mm ply with 1mm thick laminate matching to shutter on outside and 0.8mm thick laminate inside, with edge banding. All edging for these fillers shall be machine pressed 22mm X 0.8 mm thick PVC edge band of approved make, shade and colour.*
- *Backing ply is of 16mm thick BWP plywood and finished with 0.8mm thick machine pressed laminate on both sides, with all edged with 22x2 mm PVC edge banding.*
- *The carcass will be full top boxing. Shutter, carcass, bottom drawer, shelves etc. made of 16mm thick calibrated plywood with laminate of approved make, shade and colour duly pressed on an upstroke hydraulic cold / hot pressing machine using D3 grade white adhesive and edge banding for all cut surfaces of approved make and shade.*
- *All the panels are to be duly protected from moisture by applying PVC edge band, machine fixed with Hot melt adhesive and milled to rounded corners at both edges. All edging for these shall be machine pressed 22mm X 2mm thick PVC edge band of approved make, shade and colour.*
- *All core cuts in the carcass of ply are to be pre slotted and factory finished with edge bandings. Providing one core cut of 125mm dia. in block work as per drawing, and re-sealing with PVC cap from both sides.*
- *12mm drop as shutter handles for top cabinets to be provided, wherever necessary as mentioned in the drawing.*
- *All hardware's like SS Brush finish, magnetic push, stiffener, handles, pullout, locks, aluminium profile handle, top hung, etc. of different sizes (refer drawing, annexure for make, selection and code) per are provided.*

- *All assembly / fixing / joinery of carcass will be using minifix, unless instructed otherwise. The back panel is fixed to sides and top with groove method. Shelf, as indicated on the drawings, will be an adjustable shelf resting on flippers (shelf support pegs), four per shelf, holes pre slotted.*
- *All the hardware's are Stainless Steel 304 grade as per the selection & annexure sheet. The cost is inclusive of all necessary and adequate hardware's like screws, nails etc.*
- *19mm thick Quartz (base price @120 per sft. and as per approved selection) is to be put on top of the carcass as counter and dadoing above the counter & wherever necessary as mentioned in the drawing.*
- *All skirting of 75mm height skirting shall be made from 12mm thick quartz stone Quartz (base price @150 per sft.) of approved make fixed to 16mm ply as shown in the drawing.*
- *As per drawing dip groove to be provided near the counter. All the edge of the slab is to be 4mm rounded/edge ground with edge polishing of all exposed edges*
- *Cost to include cleaning and repainting works due to core cut. Cost to consider all the fixtures and accessories, and screws plus accessories (rawl plugs, wooden pieces, etc.) for mounting considering all site conditions, along with allied civil works and undoing/rectifying damages done to existing civil works, as necessary and directed by the Architects.*
- *Cost to include shifting of the electrical sockets, chipping the existing socket without any damages and shifting the same as per the drawing, packing the chipped surface with plastering, putty and painting (two or more coats) of approved make, colour, and shade.*
- *Installation to the satisfaction of the Architect or as per applicable IS codes of all items is part of scope of work. Complete all as per the drawing and direction of the Architects. Final production to commence as per site measurements. Shop drawings are to be submitted as per site measurements for Approval. All ply used will be BWP IS: 710 E0/E1, Calibrated ply. All approved make and selection as mentioned in drawing.*

BOX ROOM - LAMINATE FINISH (For Item No. 5)

Providing and fixing of Open storage racks consisting of shelf, tall storage, shall be made of 16mm thick machine pressed calibrated approved make plywood finished with 1mm thick machine pressed laminate on both sides of approved make, shade & colour. All PVC edging of the panel shall be of minimum 2mm thickness, edging shall be machine pressed to the plywood of approved make, shade and colour. All skirting of 75mm height skirting shall be made from 12mm thick quartz stone of approved make fixed to 16mm ply as shown in the drawing. The quoted rate to be inclusive of providing grooves wherever necessary. All approved make & selection should be executed as mentioned in the annexure, complete all as per the designs / drawings, detailed specifications & directions of the Architect. Final production to commence as per site measurements. Shop drawings are to be submitted as per site measurements for approval. All ply used will be BWP IS: 710 E0/E1,

Calibrated ply. The quoted rate is inclusive of full completion with all materials, fittings, as per the drawings, detailed specifications, annexure, including transportation, loading / unloading, labour, tools, scaffolding, tackles up to any lead and lift, etc. complete in all respects & levels.

(Mode of measurement: Per Number Only)

- *Box room consists of Shelves & Tall storage. All dimensions, selections and Specifications as per drawings.*
- *The panel cutting to be done either on beam saw or on panel saw with digital gauge to assure correct sizes of panel along with the pressure beam function to avoid chipping of panels. All the drilling of the panels is to be accurately done with the help of a CNC drilling machine.*
- *Providing grooves wherever necessary as mentioned in the drawing.*
- *All the external / exposed surfaces will be finished with 16mm thick machine pressed calibrated approved make plywood finished with 1mm thick machine pressed laminate on both sides of approved make, shade & colour.*
- *The side fillers, as applicable, are made up of 16mm ply with 1mm thick laminate matching to shutter on outside and 0.8mm thick laminate inside, with edge banding. All edging for these fillers shall be machine pressed 22mm X 0.8 mm thick PVC edge band of approved make, shade and colour.*
- *Backing ply is of 16mm thick BWP plywood and finished with 0.8mm thick machine pressed laminate on both sides, with all edged with 22x2 mm PVC edge banding.*
- *The carcass will be full top boxing. Shutter, carcass, bottom drawer, shelves etc. made of 16mm thick calibrated plywood with laminate of approved make, shade and colour duly pressed on an upstroke hydraulic cold / hot pressing machine using D3 grade white adhesive and edge banding for all cut surfaces of approved make and shade.*
- *All the panels are to be duly protected from moisture by applying PVC edge band, machine fixed with Hot melt adhesive and milled to rounded corners at both edges. All edging for these shall be machine pressed 22mm X 2mm thick PVC edge band of approved make, shade and colour.*
- *All assembly / fixing / joinery of carcass will be using minifix, unless instructed otherwise. The back panel is fixed to sides and top with groove method. Shelf, as indicated on the drawings, will be an adjustable shelf resting on flippers (shelf support pegs), four per shelf, holes pre slotted.*
- *All the hardware's are Stainless Steel 304 grade as per the selection & annexure sheet. The cost is inclusive of all necessary and adequate hardware's like screws, nails etc.*
- *All skirting of 75mm height skirting shall be made from 12mm thick quartz stone Quartz (base price @150 per sft.) of approved make fixed to 16mm ply as shown in the drawing.*
- *Cost to consider all the fixtures and accessories, and screws plus accessories (rawl plugs, wooden pieces, etc.) for mounting considering all site conditions, along with allied civil works and*

undoing/rectifying damages done to existing civil works, as necessary and directed by the Architects.

- *Cost to include shifting of the electrical sockets, chipping the existing socket without any damages and shifting the same as per the drawing, packing the chipped surface with plastering, putty and painting (two or more coats) of approved make, colour, and shade.*
- *Installation to the satisfaction of the Architect or as per applicable IS codes of all items is part of scope of work. Complete all as per the drawing and direction of the Architects. Final production to commence as per site measurements. Shop drawings are to be submitted as per site measurements for Approval. All ply used will be BWP IS: 710 E0/E1, Calibrated ply. All approved make and selection as mentioned in drawing.*

UNDER STARICASE STORAGE UNIT (For Item No. 6)

Providing and fixing of Open storage racks made of 16mm thick machine pressed calibrated approved make plywood finished with 0.8mm thick machine pressed laminate on both sides of approved make, shade & colour. All PVC edging of the panel shall be of minimum 2mm thickness, edging shall be machine pressed to the plywood of approved make, shade and colour. All skirting of 75mm height skirting shall be made from 12mm thick quartz stone of approved make fixed to 16mm ply as shown in the drawing. The quoted rate to be inclusive of providing grooves wherever necessary. All approved make & selection should be executed as mentioned in the annexure, complete all as per the designs / drawings, detailed specifications & directions of the Architect. Final production to commence as per site measurements. Shop drawings are to be submitted as per site measurements for approval. All ply used will be BWP IS: 710 E0/E1, Calibrated ply. The quoted rate is inclusive of full completion with all materials, fittings, as per the drawings, detailed specifications, annexure, including transportation, loading / unloading, labour, tools, scaffolding, tackles up to any lead and lift, etc. complete in all respects & levels.

(Mode of measurement: Per Number Only)

- *Consists of open storage. All dimensions, selections and Specifications as per drawings.*
- *The panel cutting to be done either on beam saw or on panel saw with digital gauge to assure correct sizes of panel along with the pressure beam function to avoid chipping of panels. All the drilling of the panels is to be accurately done with the help of a CNC drilling machine.*
- *Providing grooves wherever necessary as mentioned in the drawing.*
- *All the external / exposed surfaces will be finished with 16mm thick machine pressed calibrated approved make plywood finished with 0.8mm thick machine pressed laminate on both sides of approved make, shade & colour.*
- *The side fillers, as applicable, are made up of 16mm ply with 1mm thick laminate matching to shutter on outside and 0.8mm thick laminate inside, with edge banding. All edging for these fillers*

shall be machine pressed 22mm X 0.8 mm thick PVC edge band of approved make, shade and colour.

- *Backing ply is of 16mm thick BWP plywood and finished with 0.8mm thick machine pressed laminate on both sides, with all edged with 22x2 mm PVC edge banding.*
- *All the panels are to be duly protected from moisture by applying PVC edge band, machine fixed with Hot melt adhesive and milled to rounded corners at both edges. All edging for these shall be machine pressed 22mm X 2mm thick PVC edge band of approved make, shade and colour.*
- *All assembly / fixing / joinery of carcass will be using minifix, unless instructed otherwise. The back panel is fixed to sides and top with groove method. Shelf, as indicated on the drawings, will be an adjustable shelf resting on flippers (shelf support pegs), four per shelf, holes pre slotted.*
- *All the hardware's are Stainless Steel 304 grade as per the selection & annexure sheet. The cost is inclusive of all necessary and adequate hardware's like screws, nails etc.*
- *All skirting of 75mm height skirting shall be made from 12mm thick quartz stone Quartz (base price @150 per sft.) of approved make fixed to 16mm ply as shown in the drawing.*
- *Cost to consider all the fixtures and accessories, and screws plus accessories (rawl plugs, wooden pieces, etc.) for mounting considering all site conditions, along with allied civil works and undoing/rectifying damages done to existing civil works, as necessary and directed by the Architects.*
- *Cost to include shifting of the electrical sockets, chipping the existing socket without any damages and shifting the same as per the drawing, packing the chipped surface with plastering, putty and painting (two or more coats) of approved make, colour, and shade.*
- *Installation to the satisfaction of the Architect or as per applicable IS codes of all items is part of scope of work. Complete all as per the drawing and direction of the Architects. Final production to commence as per site measurements. Shop drawings are to be submitted as per site measurements for Approval. All ply used will be BWP IS: 710 E0/E1, Calibrated ply. All approved make and selection as mentioned in drawing.*

FOYER (For Item No. 7)

Providing and fixing of foyer unit carcass, intermediate shelves, shutters and drawers shall be made from 16mm thick calibrated approved make plywood finished with 1mm thick machine pressed laminate on either sides of approved make, shade and colour. The top is finished with 16+16mm thick double ply with veneer finish outside and 0.8mm thick machine pressed laminate. The shutter finished with 12 gauge MS perforated sheet. All PVC edging of the panel shall be of minimum 2mm thickness, edging shall be machine pressed to the plywood of approved make, shade and colour. All approved make & selection should be executed as mentioned in the annexure, complete all as per the designs / drawings, detailed specifications & directions of the Architect. Final production to commence as per

site measurements. Shop drawings are to be submitted as per site measurements for approval. All ply used will be BWP IS: 710 E0/E1, Calibrated ply. The quoted rate is inclusive of full completion with all materials, fittings, as per the drawings, detailed specifications, annexure, including transportation, loading / unloading, labour, tools, scaffolding, tackles up to any lead and lift, etc. complete in all respects & levels.

(Mode of measurement: Per Number Only)

- *Consists of drawers, shoe racks. All dimensions, selections and Specifications as per drawings.*
- *The panel cutting to be done either on beam saw or on panel saw with digital gauge to assure correct sizes of panel along with the pressure beam function to avoid chipping of panels. All the drilling of the panels is to be accurately done with the help of a CNC drilling machine.*
- *Providing grooves wherever necessary as mentioned in the drawing.*
- *All the external / exposed surfaces will be finished with 16mm thick machine pressed calibrated approved make plywood finished with 1mm thick machine pressed laminate on both sides of approved make, shade & colour.*
- *All intermediate shelves, tops, bottom, partition, and bottom and sides to be made of 16mm thick calibrated plywood with 0.8mm thick machine pressed laminate of approved make, shade and colour and duly finished with edge PVC edge banding.*
- *The top is 16+16mm thick double ply finished with veneer finish outside and inside 0.8mm thick machine pressed laminate. 4mm grooves in veneer finish to match the drawer as mentioned in the drawing.*
- *All the panels are to be duly protected from moisture by applying PVC edge band, machine fixed with Hot melt adhesive and milled to rounded corners at both edges. All edging for these shall be machine pressed 22mm X 2mm thick PVC edge band of approved make, shade and colour.*
- *Stainless steel with adjustable levelling bush to be provided as per the approved make, shade and colour (refer annexure).*
- *All hardware like hinges, shoe rack fitting, aluminium profile handle, leveller, etc. of different sizes (refer drawing, annexure for make, selection and code) per are provided.*
- *All the hardware's are Stainless Steel 304 grade as per the selection & annexure sheet. The cost is inclusive of all necessary and adequate hardware's like screws, nails etc.*
- *The bottom is finished with 16gauge SS perforated sheet (Staggered type) with 6mm dia hole bent and fixed to plywood with screws as shown in the drawing.*
- *Cost to consider all the fixtures and accessories, and screws plus accessories (rawl plugs, wooden pieces, etc.) for mounting considering all site conditions, along with allied civil works and undoing/rectifying damages done to existing civil works, as necessary and directed by the Architects.*

- *Installation to the satisfaction of the Architect or as per applicable IS codes of all items is part of scope of work. Grooves to be provided wherever necessary as mentioned in the drawing. Complete all as per the drawing and direction of the Architects. Final production to commence as per site measurements. Shop drawings are to be submitted as per site measurements for Approval. All ply used will be BWP IS: 710 E0/E1, Calibrated ply. All approved make and selection as mentioned in drawing.*

STAFF / WAITING WORKSTATION (For Item No. 8)

Providing and fixing of workstation table consists of Bottom cabinets & Top cabinets (storage cabinets), Wall Boxes, pin up board, table top, side and modesty panels made from 16+16mm thick calibrated plywood machine pressed calibrated approved make plywood finished with 1mm thick machine pressed laminate on either side of approved make, shade and colour. Drawer shall be made from 16mm thick calibrated approved make plywood, finished with 1mm thick machine pressed laminate on either side of approved make, shade and colour. The partition shall be made of 16mm thick calibrated approved make plywood and finished with 1mm thick machine pressed laminate on either side of approved make, shade and colour. All PVC edging of the panel, partition shall be of 2mm thickness at all edges. All edging shall be machine pressed to the plywood, approved make, shade and colour. The quoted rate to be inclusive of 2mm metal sheet CPU tray, Raceway box, wire manager, base leveller and providing required size of grooves wherever necessary as mentioned in the drawing. All approved make & selection should be executed as mentioned in the annexure, complete all as per the designs / drawings, detailed specifications & directions of the Architect. Final production to commence as per site measurements. Shop drawings are to be submitted as per site measurements for approval. All ply used will be BWP IS: 710 E0/E1, Calibrated ply. The quoted rate is inclusive of full completion with all materials, fittings, as per the drawings, detailed specifications, annexure, including transportation, loading / unloading, labour, tools, scaffolding, tackles up to any lead and lift, etc. complete in all respects & levels.

(Mode of measurement: Per Number Only)

- *Consists of Bottom cabinets & Top cabinets (storage cabinets), Wall Boxes, pin up board, table top, side and modesty panels. All dimensions, selections and Specifications as per drawings.*
- *The panel cutting to be done either on beam saw or on panel saw with digital gauge to assure correct sizes of panel along with the pressure beam function to avoid chipping of panels. All the drilling of the panels is to be accurately done with the help of a CNC drilling machine.*
- *Providing grooves wherever necessary as mentioned in the drawing.*
- *All the external / exposed surfaces of cabinet will be finished with 16mm thick calibrated plywood finished with 1mm thick machine pressed laminate of approved make, shade & colour.*

- *All Shutters are made of 16mm thick calibrated plywood with 1mm thick machine pressed laminate on outside and 0.8mm thick laminate inside of approved make, shade and colour.*
- *All intermediate shelves / storages, tops, bottom, partition, and bottom and sides of tandem to be made of 16mm thick calibrated plywood with 0.8mm thick machine pressed laminate on both sides of approved make, shade and colour and duly finished with edge PVC edge banding.*
- *Table top and vertical supports are made of 16+16 mm thick calibrated double plywood finished with 1mm thick machine pressed laminate of approved make, shade & colour.*
- *The side fillers, as applicable, are made up of 16mm ply with 1mm thick laminate matching to shutter on outside and 0.8mm thick laminate inside, with edge banding. All edging for these fillers shall be machine pressed 22mm X 0.8 mm thick PVC edge band of approved make, shade and colour.*
- *Backing ply is of 16mm thick BWP plywood and finished with 0.8mm thick machine pressed laminate on both sides, with all edged with 22x2 mm PVC edge banding.*
- *The carcass will be full top boxing. Shutter, carcass, bottom, shelves etc. made of 16mm thick calibrated plywood with laminate of approved make, shade and colour duly pressed on an upstroke hydraulic cold / hot pressing machine using D3 grade white adhesive and edge banding for all cut surfaces of approved make and shade.*
- *All the panels are to be duly protected from moisture by applying PVC edge band, machine fixed with Hot melt adhesive and milled to rounded corners at both edges. All edging for these shall be machine pressed 22mm X 2mm thick PVC edge band of approved make, shade and colour.*
- *All core cuts in the carcass of ply are to be pre slotted and factory finished with edge bandings. Providing one core cut of 125mm dia. in block work as per drawing, and re-sealing with PVC cap from both sides.*
- *15mm drop as shutter handles for top cabinets to be provided, wherever necessary as mentioned in the drawing.*
- *Pin up board will be made & fixed with soft board & covered with fabric of approved make, colour as per the selection & annexure.*
- *All hardware like locks, aluminium profile handle, top hung shutter, lift-up storage, metal sheet CPU tray, Raceway box, wire manager, base leveller, etc. of different sizes (refer drawing, annexure for make, selection and code) per are provided.*
- *All assembly / fixing / joinery of carcass will be using minifix, unless instructed otherwise. The back panel is fixed to sides and top with groove method. Shelf, as indicated on the drawings, will be an adjustable shelf resting on flippers (shelf support pegs), four per shelf, holes pre slotted.*
- *All the hardware's are Stainless Steel 304 grade as per the selection & annexure sheet. The cost is inclusive of all necessary and adequate hardware's like screws, nails etc.*

- *All skirting of 75mm height skirting shall be made from 12mm thick quartz stone Quartz (base price @150 per sft.) of approved make fixed to 16mm ply as shown in the drawing.*
- *Cost to consider all the fixtures and accessories, and screws plus accessories (rawl plugs, wooden pieces, etc.) for mounting considering all site conditions, along with allied civil works and undoing/rectifying damages done to existing civil works, as necessary and directed by the Architects.*
- *The Raceway box 75x150mm size shall be made from 0.8mm thick GI sheet finished with powder coated epoxy paint with 60-80micron, the powder coating should be Matt/Semi-glossy/Fine texture of approved shade and colour. The box profile to be bent in C-shape with 25mm flanges on either side to fix the screw. The box to be run vertical and horizontal to carry the conduits from floor to table, necessary machine cutting to be provided in the box of required shape to fix the switch sockets with data connection.*
- *Cost to include shifting of the electrical sockets, chipping the existing socket without any damages and shifting the same as per the drawing, packing the chipped surface with plastering, putty and painting (two or more coats) of approved make, colour, and shade.*
- *Installation to the satisfaction of the Architect or as per applicable IS codes of all items is part of scope of work. Grooves to be provided wherever necessary as mentioned in the drawing. Complete all as per the drawing and direction of the Architects. Final production to commence as per site measurements. Shop drawings are to be submitted as per site measurements for Approval. All ply used will be BWP IS: 710 E0/E1, Calibrated ply. All approved make and selection as mentioned in drawing.*

STAFF / WAITING ATTIC DOOR (For Item No. 9)

Providing and fixing of flush shutter door shall be made from 32mm thick flush shutter. The shutter surfaces are finished with 4mm thick HDF on either side of approved make, shade and colour. The shutter surfaces finished with paint (two or more coats) of approved make, shade and colour. The quoted rate to be inclusive of hardware's like hinges, ISI marked SS hardware fittings / SS fixtures, top & bottom pivot door spring hinges heavy duty 360 degree rotation, floor spring, handle, tower bolts, magnetic catcher, lock with keys etc, providing grooves wherever necessary as mentioned in the drawing. All approved make & selection should be executed as mentioned in the annexure, complete all as per the designs / drawings, detailed specifications & directions of the Architect. Final production to commence as per site measurements. Shop drawings are to be submitted as per site measurements for approval. The quoted rate is inclusive of full completion with all materials, fittings, as per the drawings, detailed specifications, annexure, including transportation, loading / unloading, labour, tools, scaffolding, tackles up to any lead and lift, etc. complete in all respects & levels.

(Mode of measurement: Per Number Only)

- *The shutter surfaces finished with paint (two or more coats) of approved make, shade and colour. The quoted rate to be inclusive of hardware's like hinges, ISI marked SS hardware fittings / SS fixtures, top & bottom pivot door spring hinges heavy duty 360 degree rotation, floor spring, handle, tower bolts, magnetic catcher, lock with keys etc, providing grooves wherever necessary as mentioned in the drawing.*
- *All the hardware's are Stainless Steel 304 grade as per the selection & annexure sheet. The cost is inclusive of all necessary and adequate hardware's like screws, nails etc.*
- *Cost to consider all the fixtures and accessories, and screws plus accessories (rawl plugs, wooden pieces, etc.) for mounting considering all site conditions, along with allied civil works and undoing/rectifying damages done to existing civil works, as necessary and directed by the Architects.*
- *Installation, testing and commissioning to the satisfaction of the Architect or as per applicable IS codes of all items is part of scope of work. Grooves to be provided wherever necessary as mentioned in the drawing. Complete all as per the drawing and direction of the Architects. Final production to commence as per site measurements. Shop drawings are to be submitted as per site measurements for Approval.*

DINING TABLE (For Item No. 10)

Providing and fixing dining table, the table top shall be made from 25mm thick well-seasoned Indian teakwood plank of equal size fixed each other with tounge & groove joint and finished with PU (Polyurethane) polish, the sub framework shall be made from 50x50mm well-seasoned Indian teakwood members notched in and interlocked with a dovetail joint and lap joint as shown in the drawing. The main framework (bracings) shall be made from 50x50mm Indian teakwood notched in and interlocked with dovetail joint and lap joint. The table legs shall be made of 50x100mm well-seasoned teakwood member tapering down to 50x50mm as legs for the table provided with 12mm rubber bush / leveller. All approved make & selection should be executed as mentioned in the annexure, complete all as per the designs / drawings, detailed specifications & directions of the Architect. Final production to commence as per site measurements. Shop drawings are to be submitted as per site measurements for approval. The quoted rate is inclusive of full completion with all materials, fittings, as per the drawings, detailed specifications, annexure, including transportation, loading / unloading, labour, tools, scaffolding, tackles up to any lead and lift, etc. complete in all respects & levels.

(Mode of measurement: Per Number Only)

- **Table top:** *The table tops shall be made from 25mm thick well-seasoned Indian teakwood plank and finished with PU (Polyurethane) polish on all exposed surface. Top shall be made from equal sizes of teakwood planks as mentioned in drawings and all the top edges of the*

plank to be chamfered with 2-3mm. These teakwood planks are interlocked to each other with tongue and groove joint as shown in drawings. The table tops shall be fitted with suitable screw systems that fit the framework to the table top.

- **Sub Framework:** The Sub Framework shall be made of 50x50mm well-seasoned Indian teakwood members. The shorter and longer members notched in and interlocked with a dovetail joint & lap joint as shown in drawing. All the teakwood members and finished with PU (Polyurethane) polish on all exposed surface. The Sub Framework shall be fitted with suitable screw systems to fix the table top and Main Framework.
- **Main Framework (Bracings):** The Main Framework bracings shall be made of 50x50mm well-seasoned Indian teakwood members. These members shall be joined with suitable dovetail joint and lap joint to the Main Frame legs with necessary screw system. All the teakwood members are finished with PU (Polyurethane) on all exposed surface. The Main Framework bracing shall be fitted with suitable screw systems to fix the Sub Frame.
- **Main Framework (Legs):** The Main Framework shall be made of 50x100mm well-seasoned Indian teakwood members tapering down to 50x50mm as legs for the table. All the teakwood members and finished with PU (Polyurethane) on all exposed surface. The bottom of the leg is provided with 12mm rubber bush/leveller which is screwed to the Legs.
- All hardware like rubber bush leveller, etc. of different sizes (refer drawing, annexure for make, selection and code) per are provided.
- All the hardware's are Stainless Steel 304 grade as per the selection & annexure sheet. The cost is inclusive of all necessary and adequate hardware's like screws, nails etc.
- All the Indian teakwood plank & members to be seasoned for a minimum period of 4months.
- Installation to the satisfaction of the Architect or as per applicable IS codes of all items is part of scope of work. Grooves to be provided wherever necessary as mentioned in the drawing. Complete all as per the drawing and direction of the Architects. Final production to commence as per site measurements. Shop drawings are to be submitted as per site measurements for Approval.

DINING CROCKERY UNIT (For Item No. 11)

Providing and fixing of Dining Crockery unit with quartz stone, openable shutters, in various levels as per drawings, detailed specifications, and annexure. Modular furniture consists of Bottom cabinets, Top cabinets, Wall Boxes, open niche, etc. All the internal surfaces i.e. top, bottom, back, intermediate shelves / partition, & drawers will be made of 16mm thick calibrated plywood with 0.8mm thick machine pressed laminate. All the external / exposed surfaces will be finished with 16mm thick calibrated plywood with 1mm thick machine pressed laminate of approved make, shade & colour. Open niche will be finished with 4mm thick veneer of approved make and shade finished with PU

(Polyurethane) polish with Low VOC as per GRIHA. Edging shall be machine pressed to the plywood of approved make, shade and colour. Top cabinet finished with 19mm thick quartz stone over the plywood doubled at edges as shown in the drawing. All skirting of 75mm height skirting shall be made from 12mm thick quartz stone of approved make fixed to 16mm ply as shown in the drawing. The shutters will be mounted on box hinges of approved make and will be provided with accessories like SS Brush finish, aluminium profile handle, magnetic push, handles, locks, telescopic channels for drawers etc. The quoted rate to be inclusive of providing grooves wherever necessary. All approved make & selection should be executed as mentioned in the annexure, complete all as per the designs / drawings, detailed specifications & directions of the Architect. Final production to commence as per site measurements. Shop drawings are to be submitted as per site measurements for approval. All ply used will be BWP IS: 710 E0/E1, Calibrated ply. The quoted rate is inclusive of full completion with all materials, fittings, as per the drawings, detailed specifications, annexure, including transportation, loading / unloading, labour, tools, scaffolding, tackles up to any lead and lift, etc. complete in all respects & levels.

(Mode of measurement: Per Number Only)

- *Providing and fixing in place Ply modular furniture with quartz counter, allied civil works, etc. in various levels as per drawings, specifications, directions complete.*
- *Modular furniture consists of Base cabinets, Wall Boxes. All dimensions, selections and Specifications as per drawings.*
- *The panel cutting to be done either on beam saw or on panel saw with digital gauge to assure correct sizes of panel along with the pressure beam function to avoid chipping of panels. All the drilling of the panels is to be accurately done with the help of a CNC drilling machine.*
- *Providing grooves wherever necessary as mentioned in the drawing.*
- *All the external / exposed surfaces will be finished with 16mm thick calibrated plywood finished with 1mm thick machine pressed laminate of approved make, shade & colour.*
- *All Shutters are made of 16mm thick calibrated plywood with 1mm thick machine pressed laminate on outside and 0.8mm thick laminate inside of approved make, shade and colour.*
- *All intermediate shelves, tops, bottom, partition, and bottom and sides to be made of 16mm thick calibrated plywood with 0.8mm thick machine pressed laminate on both sides of approved make, shade and colour and duly finished with edge PVC edge banding.*
- *Open niche will be finished with 4mm thick veneer of approved make and shade finished with PU (Polyurethane) polish with Low VOC as per GRIHA.*
- *The side fillers, as applicable, are made up of 16mm ply with 1mm thick laminate matching to shutter on outside and 0.8mm thick laminate inside, with edge banding. All edging for these fillers shall be machine pressed 22mm X 0.8 mm thick PVC edge band of approved make, shade and colour.*

- *Backing ply is of 16mm thick BWP plywood and finished with 0.8mm thick machine pressed laminate on both sides, with all edged with 22x2 mm PVC edge banding.*
- *The carcass will be full top boxing. Shutter, carcass, bottom, shelves etc. made of 16mm thick calibrated plywood with laminate of approved make, shade and colour duly pressed on an upstroke hydraulic cold / hot pressing machine using D3 grade white adhesive and edge banding for all cut surfaces of approved make and shade.*
- *All the panels are to be duly protected from moisture by applying PVC edge band, machine fixed with Hot melt adhesive and milled to rounded corners at both edges. All edging for these shall be machine pressed 22mm X 2mm thick PVC edge band of approved make, shade and colour.*
- *All hardware like pullout, locks, aluminium profile handle, top hung frosted glass shutter, lift-up storage, etc. of different sizes (refer drawing, annexure for make, selection and code) per are provided.*
- *All assembly / fixing / joinery of carcass will be using minifix, unless instructed otherwise. The back panel is fixed to sides and top with groove method. Shelf, as indicated on the drawings, will be an adjustable shelf resting on flippers (shelf support pegs), four per shelf, holes pre slotted.*
- *All the hardware's are Stainless Steel 304 grade as per the selection & annexure sheet. The cost is inclusive of all necessary and adequate hardware's like screws, nails etc.*
- *19mm thick Quartz (base price @120 per sft. and as per approved selection) is to be put on top of the carcass as counter above the counter & wherever necessary as mentioned in the drawing.*
- *Skirting of 75mm height skirting shall be made from 12mm thick quartz stone Quartz (base price @150 per sft.) of approved make fixed to 16mm ply as shown in the drawing.*
- *As per drawing dip groove to be provided near the counter. All the edge of the slab is to be 4mm rounded/edge ground with edge polishing of all exposed edges. The edge of the splash skirting to be chamfered to match to the existing dado.*
- *Cost to consider all the fixtures and accessories, and screws plus accessories (rawl plugs, wooden pieces, etc.) for mounting considering all site conditions, along with allied civil works and undoing/rectifying damages done to existing civil works, as necessary and directed by the Architects.*
- *Cost to include shifting of the electrical sockets, chipping the existing socket without any damages and shifting the same as per the drawing, packing the chipped surface with plastering, putty and painting (two or more coats) of approved make, colour, and shade.*
- *Installation to the satisfaction of the Architect or as per applicable IS codes of all items is part of scope of work. Grooves to be provided wherever necessary as mentioned in the drawing. Complete all as per the drawing and direction of the Architects. Final production to commence as per site measurements. Shop drawings are to be submitted as per site measurements for*

Approval. All ply used will be BWP IS: 710 E0/E1, Calibrated ply. All approved make and selection as mentioned in drawing.

ELECTRICAL BOX (For Item No. 12)

Providing and fixing of electrical box unit with quartz stone, openable shutters, shall be made of 16mm thick calibrated approved make plywood with intermediate shelves and all internal, exposed surfaces to be finished with 1mm thick machine pressed laminate of approved colour/make. Top finished with 19mm thick quartz stone over the plywood doubled at edges as shown in the drawing. The shutter finished with 12 gauge MS perforated sheet. All PVC edging of the panel shall be of minimum 2mm thickness, edging shall be machine pressed to the plywood of approved make, shade and colour. Top finished with 19mm thick quartz stone over the plywood doubled at edges as shown in the drawing. All skirting of 75mm height skirting shall be made from 17mm thick quartz stone of approved make fixed to 75mm thick concrete pedestal as shown in the drawing. The shutters will be mounted on box hinges of approved make and will be provided with accessories like SS Brush finish magnetic push, handles, locks, telescopic channels for drawers etc. The quoted rate to be inclusive of providing grooves wherever necessary. All approved make & selection should be executed as mentioned in the annexure, complete all as per the designs / drawings, detailed specifications & directions of the Architect. Final production to commence as per site measurements. Shop drawings are to be submitted as per site measurements for approval. All ply used will be BWP IS: 710 E0/E1, Calibrated ply. The quoted rate is inclusive of full completion with all materials, fittings, as per the drawings, detailed specifications, annexure, including transportation, loading / unloading, labour, tools, scaffolding, tackles up to any lead and lift, etc. complete in all respects & levels.

(Mode of measurement: Per Number Only)

- *Providing and fixing in place Ply modular furniture with quartz counter, allied civil works, electrical socket shifting, etc. in various levels as per drawings, specifications, directions complete.*
- *Consists of Base cabinets with counter. All dimensions, selections and Specifications as per drawings.*
- *The panel cutting to be done either on beam saw or on panel saw with digital gauge to assure correct sizes of panel along with the pressure beam function to avoid chipping of panels. All the drilling of the panels is to be accurately done with the help of a CNC drilling machine.*
- *Providing grooves wherever necessary as mentioned in the drawing.*
- *All the external / exposed surfaces will be finished with 16mm thick calibrated plywood finished with 1mm thick machine pressed laminate of approved make, shade & colour.*
- *All Shutters are made of 16mm thick calibrated plywood with 1mm thick machine pressed laminate on outside and 0.8mm thick laminate inside of approved make, shade and colour.*

- *All intermediate shelves, tops, bottom, partition, and bottom and sides to be made of 16mm thick calibrated plywood with 0.8mm thick machine pressed laminate on both sides of approved make, shade and colour and duly finished with edge PVC edge banding.*
- *The side fillers, as applicable, are made up of 16mm ply with 1mm thick laminate matching to shutter on outside and 0.8mm thick laminate inside, with edge banding. All edging for these fillers shall be machine pressed 22mm X 0.8 mm thick PVC edge band of approved make, shade and colour.*
- *Backing ply is of 12mm thick BWP plywood and finished with 0.8mm thick machine pressed laminate on both sides, with all edged with 22x2 mm PVC edge banding.*
- *The carcass will be full top boxing. Shutter, carcass, bottom, shelves etc. made of 16mm thick calibrated plywood with laminate of approved make, shade and colour duly pressed on an upstroke hydraulic cold / hot pressing machine using D3 grade white adhesive and edge banding for all cut surfaces of approved make and shade.*
- *All the panels are to be duly protected from moisture by applying PVC edge band, machine fixed with Hot melt adhesive and milled to rounded corners at both edges. All edging for these shall be machine pressed 22mm X 2mm thick PVC edge band of approved make, shade and colour.*
- *All hardware like hinges, locks, aluminium profile handle, etc. of different sizes (refer drawing, annexure for make, selection and code) per are provided.*
- *All assembly / fixing / joinery of carcass will be using minifix, unless instructed otherwise. The back panel is fixed to sides and top with groove method. Shelf, as indicated on the drawings, will be an adjustable shelf resting on flippers (shelf support pegs), four per shelf, holes pre slotted.*
- *All the hardware's are Stainless Steel 304 grade as per the selection & annexure sheet. The cost is inclusive of all necessary and adequate hardware's like screws, nails etc.*
- *19mm thick Quartz (base price @120 per sft. and as per approved selection) is to be put on top of the carcass as counter above the counter & wherever necessary as mentioned in the drawing.*
- *Skirting of 75mm height skirting shall be made from 17mm thick quartz stone Quartz (base price @130 per sft.) of approved make fixed to 75mm thick concrete pedestal as shown in the drawing.*
- *As per drawing dip groove to be provided near the counter. All the edge of the slab is to be 4mm rounded/edge ground with edge polishing of all exposed edges. The fascia edges and face are to be treated as the slab edges face and will have a drip groove as per drawing, and post edge polish should look like monolith slab.*
- *The shutter is finished with 12gauge MS perforated sheet (Straight type) to be screwed to the plywood as shown in the drawing. The diameter of perforation is 8mm and pitch of 10. The MS sheet finished with powder coated epoxy paint with 60-80micron, the powder coating should be Matt/Semi-glossy/Fine texture of approved shade and colour.*

- *Cost to consider all the fixtures and accessories, and screws plus accessories (rawl plugs, wooden pieces, etc.) for mounting considering all site conditions, along with allied civil works and undoing/rectifying damages done to existing civil works, as necessary and directed by the Architects.*
- *Cost to include shifting of the electrical sockets, chipping the existing socket without any damages and shifting the same as per the drawing, packing the chipped surface with plastering, putty and painting (two or more coats) of approved make, colour, and shade.*
- *Installation to the satisfaction of the Architect or as per applicable IS codes of all items is part of scope of work. Grooves to be provided wherever necessary as mentioned in the drawing. Complete all as per the drawing and direction of the Architects. Final production to commence as per site measurements. Shop drawings are to be submitted as per site measurements for Approval. All ply used will be BWP IS: 710 E0/E1, Calibrated ply. All approved make and selection as mentioned in drawing.*

PRAYER ROOM PARTITION WALL (For Item No. 13)

Providing and fixing of wall partition / panelling made of 40x40x1.2mm thick Aluminium box section frame work as main support spaced at 600mm centre to centre anchored to the beam / slab / wall and 40x40x1.2mm Aluminium box section as horizontal supports spaced at 600mm centre to centre. Vertical and horizontal supports to be notched at joints to create a cross halving joint including fabrication, cutting, grinding and screw anchoring. Aluminium frame works clad with 12mm thick approved make plywood on either side screwed to the aluminium frame. The plywood surfaces to be finished with MDF & paint (two or more coats) on both sides of approved make / colour. All skirting of 75mm height shall be made from 12mm thick quartz stone of approved make fixed to plywood behind using adhesive. The quoted rate to be also inclusive of all necessary hard wares like screws, nails, fevicol, araldite etc, complete all as per drawings, directions and specifications. The quoted rate to be inclusive of providing required size of grooves wherever necessary as mentioned in the drawing. All approved make & selection should be executed as mentioned in the annexure, complete all as per the designs / drawings, detailed specifications & directions of the Architect. Final production to commence as per site measurements. Shop drawings are to be submitted as per site measurements for approval. All ply used will be BWP IS: 710 E0/E1, Calibrated ply. The quoted rate is inclusive of full completion with all materials, fittings, as per the drawings, detailed specifications, annexure, including transportation, loading / unloading, labour, tools, scaffolding, tackles up to any lead and lift, etc. complete in all respects & levels.

(Mode of measurement: Per Number Only)

- *Wall partition / panelling made of 40x40x1.2mm thick Aluminium box section frame work as main support spaced at 600mm centre to centre anchored to the beam / slab / wall and 40x40x1.2mm Aluminium box section as horizontal supports spaced at 600mm centre to centre.*
- *All the external / exposed surfaces will be finished with 12mm thick calibrated plywood finished with MDF and paint (two or more coats) both sides of approved make, shade & colour.*
- *All hardware's of different sizes (refer drawing, annexure for make, selection and code) per are provided.*
- *All the hardware's are Stainless Steel 304 grade as per the selection & annexure sheet. Shutters are fixed with approved soft closing box hinges, soft closing telescopic channels, hanger rods, tie hanger pull out, pant hanger and lock with keys and magnetic catcher. Aluminium profile L-handles for the shutter. The cost is inclusive of all necessary and adequate hardware's like screws, nails etc.*
- *Skirting of 75mm height skirting shall be made from 12mm thick quartz stone Quartz (base price @150 per sft.) of approved make fixed to 16mm ply as shown in the drawing.*
- *Cost to consider all the fixtures and accessories, and screws plus accessories (rawl plugs, wooden pieces, etc.) for mounting considering all site conditions, along with allied civil works and undoing/rectifying damages done to existing civil works, as necessary and directed by the Architects.*
- *Complete all as per the drawing and direction of the Architects. Shop drawings are to be submitted as per site measurements for Approval. All ply used will be BWP IS: 710 E0/E1, Calibrated ply. All approved make and selection as mentioned in drawing.*

PRAYER ROOM CABINET (For Item No. 14)

Providing and fixing wall mounted pooja cabinet with quartz stone, pull out shutter / drawers, shall be made from 16mm thick calibrated approved make plywood. All the exposed surfaces finished with 4mm thick veneer of approved make, shade and colour finished with PU (Polyurethane) polish of approved make with low VOC content of 5STAR GRIHA compliant. All the internal surfaces shall be finished with 1mm thick machine pressed laminate of approved make, shade and colour. All PVC edging of the panel shall be of minimum 2mm thickness, edging shall be machine pressed to the plywood of approved make, shade and colour. Top finished with 19mm thick quartz stone over the plywood doubled at edges as shown in the drawing. All skirting of 75mm height shall be made from 12mm thick quartz stone of approved make fixed to plywood behind using adhesive. The shutters will be mounted on box hinges of approved make and will be provided with accessories like SS Brush finish magnetic push, handles, locks, telescopic channels for drawers etc. The quoted rate to be inclusive of providing grooves wherever necessary. All approved make & selection should be executed as mentioned in the annexure, complete all as per the designs / drawings, detailed specifications &

directions of the Architect. Final production to commence as per site measurements. Shop drawings are to be submitted as per site measurements for approval. All ply used will be BWP IS: 710 E0/E1, Calibrated ply. The quoted rate is inclusive of full completion with all materials, fittings, as per the drawings, detailed specifications, annexure, including transportation, loading / unloading, labour, tools, scaffolding, tackles up to any lead and lift, etc. complete in all respects & levels.

(Mode of measurement: Per Number Only)

- *Providing and fixing in place cabinet with drawers, quartz counter, allied civil works, etc. in various levels as per drawings, specifications, directions complete.*
- *Modular furniture consists of drawers. All dimensions, selections and Specifications as per drawings.*
- *The panel cutting to be done either on beam saw or on panel saw with digital gauge to assure correct sizes of panel along with the pressure beam function to avoid chipping of panels. All the drilling of the panels is to be accurately done with the help of a CNC drilling machine.*
- *Providing grooves wherever necessary as mentioned in the drawing.*
- *All the external / exposed surfaces will be finished with 16mm thick calibrated plywood finished with 4mm thick veneer of approved make and shade finished with PU (Polyurethane) polish with Low VOC as per GRIHA.*
- *All Shutters are made of 16mm thick calibrated plywood with 1mm thick machine pressed laminate on outside and 0.8mm thick laminate inside of approved make, shade and colour.*
- *All intermediate shelves, tops, bottom, partition, and bottom and sides to be made of 16mm thick calibrated plywood with 0.8mm thick machine pressed laminate on both sides of approved make, shade and colour and duly finished with edge PVC edge banding.*
- *The side fillers, as applicable, are made up of 16mm ply with 1mm thick laminate matching to shutter on outside and 0.8mm thick laminate inside, with edge banding. All edging for these fillers shall be machine pressed 22mm X 0.8 mm thick PVC edge band of approved make, shade and colour.*
- *Backing ply is of 16mm thick BWP plywood and finished with 0.8mm thick machine pressed laminate on both sides, with all edged with 22x2 mm PVC edge banding.*
- *The carcass will be full top boxing. Shutter, carcass, bottom, shelves etc. made of 16mm thick calibrated plywood with laminate of approved make, shade and colour duly pressed on an upstroke hydraulic cold / hot pressing machine using D3 grade white adhesive and edge banding for all cut surfaces of approved make and shade.*
- *All the panels are to be duly protected from moisture by applying PVC edge band, machine fixed with Hot melt adhesive and milled to rounded corners at both edges. All edging for these shall be machine pressed 22mm X 2mm thick PVC edge band of approved make, shade and colour.*

- All hardware like pullout, locks, aluminium profile handle, etc. of different sizes (refer drawing, annexure for make, selection and code) per are provided.
- All assembly / fixing / joinery of carcass will be using minifix, unless instructed otherwise. The back panel is fixed to sides and top with groove method. Shelf, as indicated on the drawings, will be an adjustable shelf resting on flippers (shelf support pegs), four per shelf, holes pre slotted.
- All the hardware's are Stainless Steel 304 grade as per the selection & annexure sheet. The cost is inclusive of all necessary and adequate hardware's like screws, nails etc.
- 19mm thick Quartz (base price @120 per sft. and as per approved selection) is to be put on top of the carcass as counter above the counter & wherever necessary as mentioned in the drawing.
- Skirting of 75mm height skirting shall be made from 12mm thick quartz stone Quartz (base price @150 per sft.) of approved make fixed to 16mm ply as shown in the drawing.
- As per drawing dip groove to be provided near the counter. All the edge of the slab is to be 4mm rounded/edge ground with edge polishing of all exposed edges. The edge of the splash skirting to be chamfered to match to the existing dado.
- Cost to consider all the fixtures and accessories, and screws plus accessories (rawl plugs, wooden pieces, etc.) for mounting considering all site conditions, along with allied civil works and undoing/rectifying damages done to existing civil works, as necessary and directed by the Architects.
- Installation to the satisfaction of the Architect or as per applicable IS codes of all items is part of scope of work. Grooves to be provided wherever necessary as mentioned in the drawing. Complete all as per the drawing and direction of the Architects. Final production to commence as per site measurements. Shop drawings are to be submitted as per site measurements for Approval. All ply used will be BWP IS: 710 E0/E1, Calibrated ply. All approved make and selection as mentioned in drawing.

PRAYER ROOM DOOR (For Item No. 15)

Providing and fixing of pooja room door shall be made from 50x40mm well seasoned Indian teakwood battens / members. Both vertical and horizontal members notched in and interlocked with a dovetail joint and lap joint as shown in the drawing. All the wood surfaces finished with PU (Polyurethane) matt spray polish (two or more coats) of approved make, shade & colour with low VOC content of 5 STAR GRIHA compliant. Complete all as per the drawing, direction and specification of the Architect. The quoted rate to be inclusive of hardware's like hinges, top & bottom pivot / spring type fixing arrangement, handle, tower bolts, magnetic catcher, lock with keys and providing grooves wherever necessary as mentioned in the drawing. All approved make & selection should be executed as mentioned in the annexure, complete all as per the designs / drawings, detailed specifications & directions of the Architect. Final production to commence as per site measurements. Shop drawings

are to be submitted as per site measurements for approval. All ply used will be BWP IS: 710 E0/E1, Calibrated ply. The quoted rate is inclusive of full completion with all materials, fittings, as per the drawings, detailed specifications, annexure, including transportation, loading / unloading, labour, tools, scaffolding, tackles up to any lead and lift, etc. complete in all respects & levels.

(Mode of measurement: Per Number Only)

- *Door shall be made from 50x40mm well seasoned Indian teakwood battens / members. Both vertical and horizontal members notched in and interlocked with a dovetail joint and lap joint as shown in the drawing*
- *All hardware like pullout, locks, hinges, top & bottom pivot / spring type fixing arrangement, etc. of different sizes (refer drawing, annexure for make, selection and code) per are provided.*
- *All the hardware's are Stainless Steel 304 grade as per the selection & annexure sheet. The cost is inclusive of all necessary and adequate hardware's like screws, nails etc.*
- *Skirting of 75mm height skirting shall be made from 12mm thick quartz stone Quartz (base price @150 per sft.) of approved make fixed to 16mm ply as shown in the drawing.*
- *Cost to consider all the fixtures and accessories, and screws plus accessories (rawl plugs, wooden pieces, etc.) for mounting considering all site conditions, along with allied civil works and undoing/rectifying damages done to existing civil works, as necessary and directed by the Architects.*
- *Installation to the satisfaction of the Architect or as per applicable IS codes of all items is part of scope of work. Grooves to be provided wherever necessary as mentioned in the drawing. Complete all as per the drawing and direction of the Architects. Final production to commence as per site measurements. Shop drawings are to be submitted as per site measurements for Approval. All ply used will be BWP IS: 710 E0/E1, Calibrated ply. All approved make and selection as mentioned in drawing.*

WARDROBE - VENEER WITH SLIDING SHUTTER (For Item No. 16, 17)

Providing & fixing of wardrobe with Sliding shutter & false ceiling cabin fan in various levels as per drawings, detailed specifications, and annexure. All the internal surfaces i.e. top, bottom, back, intermediate shelves / partition, & drawers will be made of 16mm thick calibrated plywood with 0.8mm thick machine pressed laminate. All the external / exposed surfaces will be finished with 4mm thick veneer of approved make, shade and colour, finished with PU (Polyurethane) matt spray polish (two or more coats) of approved make, shade & colour with low VOC content of 5 STAR GRIHA compliant. All edging shall be machine pressed 2mm thick PVC edge band of approved make, shade & colour. 6mm thick clear mirror fixed to the 16mm calibrated approved plywood on either side with silicon & 3M double tape. All skirting of 75mm height shall be made from 12mm thick quartz stone of approved make fixed to plywood behind using adhesive. All approved make & selection should be executed as

mentioned in the annexure, complete all as per the designs / drawings, detailed specifications & directions of the Architect. Final production to commence as per site measurements. Shop drawings are to be submitted as per site measurements for approval. All ply used will be BWP IS: 710 E0/E1, Calibrated ply. The quoted rate is inclusive of full completion with all materials, fittings, as per the drawings, detailed specifications, annexure, including transportation, loading / unloading, labour, tools, scaffolding, tackles up to any lead and lift, etc. complete in all respects & levels.

(Mode of measurement: Per Number Only)

- *Providing and fixing in place wardrobe of sliding type with drawers, mirror, quartz counter, allied civil works, etc. in various levels as per drawings, specifications, directions complete.*
- *Consists of drawers, shelves, pullout hanger, mirror, false ceiling cabin fan, etc. All dimensions, selections and Specifications as per drawings.*
- *The panel cutting to be done either on beam saw or on panel saw with digital gauge to assure correct sizes of panel along with the pressure beam function to avoid chipping of panels. All the drilling of the panels is to be accurately done with the help of a CNC drilling machine.*
- *Providing grooves wherever necessary as mentioned in the drawing.*
- *All the external / exposed surfaces will be finished with 16mm thick calibrated plywood finished with 4mm thick veneer of approved make, shade and colour, finished with PU (Polyurethane) matt spray polish (two or more coats) of approved make, shade & colour with low VOC content of 5 STAR GRIHA compliant.*
- *All Shutters are made of 16mm thick calibrated plywood with 1mm thick machine pressed laminate on outside and 0.8mm thick laminate inside of approved make, shade and colour.*
- *All intermediate shelves, tops, bottom, partition, and bottom and sides to be made of 16mm thick calibrated plywood with 0.8mm thick machine pressed laminate on both sides of approved make, shade and colour and duly finished with edge PVC edge banding.*
- *The side fillers, as applicable, are made up of 16mm ply with 1mm thick laminate matching to shutter on outside and 0.8mm thick laminate inside, with edge banding. All edging for these fillers shall be machine pressed 22mm X 0.8 mm thick PVC edge band of approved make, shade and colour.*
- *Backing ply is of 16mm thick BWP plywood and finished with 0.8mm thick machine pressed laminate on both sides, with all edged with 22x2 mm PVC edge banding.*
- *The carcass will be full top boxing. Shutter, carcass, bottom, shelves etc. made of 16mm thick calibrated plywood with laminate of approved make, shade and colour duly pressed on an upstroke hydraulic cold / hot pressing machine using D3 grade white adhesive and edge banding for all cut surfaces of approved make and shade.*

- *All the panels are to be duly protected from moisture by applying PVC edge band, machine fixed with Hot melt adhesive and milled to rounded corners at both edges. All edging for these shall be machine pressed 22mm X 2mm thick PVC edge band of approved make, shade and colour.*
- *All hardware like pullout, locks, aluminium profile handle, etc. of different sizes (refer drawing, annexure for make, selection and code) per are provided.*
- *All assembly / fixing / joinery of carcass will be using minifix, unless instructed otherwise. The back panel is fixed to sides and top with groove method. Shelf, as indicated on the drawings, will be an adjustable shelf resting on flippers (shelf support pegs), four per shelf, holes pre slotted.*
- *All the hardware's are Stainless Steel 304 grade as per the selection & annexure sheet. The cost is inclusive of all necessary and adequate hardware's like screws, nails etc.*
- *Skirting of 75mm height skirting shall be made from 12mm thick quartz stone Quartz (base price @150 per sft.) of approved make fixed to 16mm ply as shown in the drawing.*
- *Cost to include fixing of false ceiling cabin fan as per the as per the selection & annexure sheet. The cost is inclusive of all necessary and adequate hardware's like screws, nails etc. for fixing the same.*
- *Cost to include fixing of 6mm thick clear mirror fixed to the 16mm calibrated approved plywood on either side with silicon & 3M double tape as shown in the drawing.*
- *Cost to consider all the fixtures and accessories, and screws plus accessories (rawl plugs, wooden pieces, etc.) for mounting considering all site conditions, along with allied civil works and undoing/rectifying damages done to existing civil works, as necessary and directed by the Architects.*
- *Cost to include shifting of the electrical sockets, chipping the existing socket without any damages and shifting the same as per the drawing, packing the chipped surface with plastering, putty and painting (two or more coats) of approved make, colour, and shade.*
- *Installation to the satisfaction of the Architect or as per applicable IS codes of all items is part of scope of work. Grooves to be provided wherever necessary as mentioned in the drawing. Complete all as per the drawing and direction of the Architects. Final production to commence as per site measurements. Shop drawings are to be submitted as per site measurements for Approval. All ply used will be BWP IS: 710 E0/E1, Calibrated ply. All approved make and selection as mentioned in drawing.*

WARDROBE - VENEER WITH OPENABLE SHUTTER (For Item No. 18)

Providing & fixing of wardrobe with openable shutter with false ceiling cabin fan as per drawings, detailed specifications, and annexure. All the internal surfaces i.e. top, bottom, back, intermediate shelves / partition, & drawers will be made of 16mm thick calibrated plywood with 0.8mm thick machine pressed laminate. All the external / exposed surfaces will be finished with 4mm thick veneer

of approved make, shade and colour, finished with PU (Polyurethane) matt spray polish (two or more coats) of approved make, shade & colour with low VOC content of 5 STAR GRIHA compliant. All edging shall be machine pressed 2mm thick PVC edge band of approved make, shade & colour. 6mm thick clear mirror fixed to the 16mm calibrated approved plywood on either side with silicon & 3M double tape. All skirting of 75mm height shall be made from 12mm thick quartz stone of approved make fixed to plywood behind using adhesive. All approved make & selection should be executed as mentioned in the annexure, complete all as per the designs / drawings, detailed specifications & directions of the Architect. Final production to commence as per site measurements. Shop drawings are to be submitted as per site measurements for approval. All ply used will be BWP IS: 710 E0/E1, Calibrated ply. The quoted rate is inclusive of full completion with all materials, fittings, as per the drawings, detailed specifications, annexure, including transportation, loading / unloading, labour, tools, scaffolding, tackles up to any lead and lift, etc. complete in all respects & levels.

(Mode of measurement: Per Number Only)

- *Providing and fixing in place wardrobe of openable type with drawers, mirror, quartz counter, allied civil works, etc. in various levels as per drawings, specifications, directions complete.*
- *Consists of drawers, shelves, pullout hanger, mirror, false ceiling cabin fan, etc. All dimensions, selections and Specifications as per drawings.*
- *The panel cutting to be done either on beam saw or on panel saw with digital gauge to assure correct sizes of panel along with the pressure beam function to avoid chipping of panels. All the drilling of the panels is to be accurately done with the help of a CNC drilling machine.*
- *Providing grooves wherever necessary as mentioned in the drawing.*
- *All the external / exposed surfaces will be finished with 16mm thick calibrated plywood finished with 4mm thick veneer of approved make, shade and colour, finished with PU (Polyurethane) matt spray polish (two or more coats) of approved make, shade & colour with low VOC content of 5 STAR GRIHA compliant.*
- *All Shutters are made of 16mm thick calibrated plywood with 1mm thick machine pressed laminate on outside and 0.8mm thick laminate inside of approved make, shade and colour.*
- *All intermediate shelves, tops, bottom, partition, and bottom and sides to be made of 16mm thick calibrated plywood with 0.8mm thick machine pressed laminate on both sides of approved make, shade and colour and duly finished with edge PVC edge banding.*
- *The side fillers, as applicable, are made up of 16mm ply with 1mm thick laminate matching to shutter on outside and 0.8mm thick laminate inside, with edge banding. All edging for these fillers shall be machine pressed 22mm X 0.8 mm thick PVC edge band of approved make, shade and colour.*
- *Backing ply is of 16mm thick BWP plywood and finished with 0.8mm thick machine pressed laminate on both sides, with all edged with 22x2 mm PVC edge banding.*

- *The carcass will be full top boxing. Shutter, carcass, bottom, shelves etc. made of 16mm thick calibrated plywood with laminate of approved make, shade and colour duly pressed on an upstroke hydraulic cold / hot pressing machine using D3 grade white adhesive and edge banding for all cut surfaces of approved make and shade.*
- *All the panels are to be duly protected from moisture by applying PVC edge band, machine fixed with Hot melt adhesive and milled to rounded corners at both edges. All edging for these shall be machine pressed 22mm X 2mm thick PVC edge band of approved make, shade and colour.*
- *All hardware like pullout, locks, aluminium profile handle, etc. of different sizes (refer drawing, annexure for make, selection and code) per are provided.*
- *All assembly / fixing / joinery of carcass will be using minifix, unless instructed otherwise. The back panel is fixed to sides and top with groove method. Shelf, as indicated on the drawings, will be an adjustable shelf resting on flippers (shelf support pegs), four per shelf, holes pre slotted.*
- *All the hardware's are Stainless Steel 304 grade as per the selection & annexure sheet. The cost is inclusive of all necessary and adequate hardware's like screws, nails etc.*
- *Skirting of 75mm height skirting shall be made from 12mm thick quartz stone Quartz (base price @150 per sft.) of approved make fixed to 16mm ply as shown in the drawing.*
- *Cost to include fixing of false ceiling cabin fan as per the as per the selection & annexure sheet. The cost is inclusive of all necessary and adequate hardware's like screws, nails etc. for fixing the same.*
- *Cost to include fixing of 6mm thick clear mirror fixed to the 16mm calibrated approved plywood on either side with silicon & 3M double tape as shown in the drawing.*
- *Cost to consider all the fixtures and accessories, and screws plus accessories (rawl plugs, wooden pieces, etc.) for mounting considering all site conditions, along with allied civil works and undoing/rectifying damages done to existing civil works, as necessary and directed by the Architects.*
- *Cost to include shifting of the electrical sockets, chipping the existing socket without any damages and shifting the same as per the drawing, packing the chipped surface with plastering, putty and painting (two or more coats) of approved make, colour, and shade.*
- *Installation to the satisfaction of the Architect or as per applicable IS codes of all items is part of scope of work. Grooves to be provided wherever necessary as mentioned in the drawing. Complete all as per the drawing and direction of the Architects. Final production to commence as per site measurements. Shop drawings are to be submitted as per site measurements for Approval. All ply used will be BWP IS: 710 E0/E1, Calibrated ply. All approved make and selection as mentioned in drawing.*

TV UNIT - VENEER FINISH (For Item No. 19, 20)

Providing and fixing of TV console of profile and partitions, shutters, drawers, open niche and open shelves shall be made from 16mm thick calibrated approved make plywood. All the internal surfaces i.e. top, bottom, back, intermediate shelves / partition, & drawers will be made of 16mm thick calibrated plywood with 0.8mm thick machine pressed laminate. All the external / exposed surfaces will be finished with 4mm thick veneer of approved make, shade and colour, finished with PU (Polyurethane) matt spray polish (two or more coats) of approved make, shade & colour with low VOC content of 5 STAR GRIHA compliant. All edging shall be machine pressed 2mm thick PVC edge band of approved make, shade & colour. All skirting of 75mm height shall be made from 12mm thick quartz stone of approved make fixed to plywood behind using adhesive. Complete all as per the drawing, direction and specification of the Architect. The quoted rate to be inclusive of hardware's like soft closing telescopic channels, magnetic catcher, lock with keys, wire manager and providing grooves wherever necessary as mentioned in the drawing. All approved make & selection should be executed as mentioned in the annexure, complete all as per the designs / drawings, detailed specifications & directions of the Architect. Final production to commence as per site measurements. Shop drawings are to be submitted as per site measurements for approval. All ply used will be BWP IS: 710 E0/E1, Calibrated ply. The quoted rate is inclusive of full completion with all materials, fittings, as per the drawings, detailed specifications, annexure, including transportation, loading / unloading, labour, tools, scaffolding, tackles up to any lead and lift, etc. complete in all respects & levels.

(Mode of measurement: Per Number Only)

- *Providing and fixing in place TV unit with veneer finish in various levels as per drawings, specifications, directions complete.*
- *Consists of drawers, open niche, etc. All dimensions, selections and Specifications as per drawings.*
- *The panel cutting to be done either on beam saw or on panel saw with digital gauge to assure correct sizes of panel along with the pressure beam function to avoid chipping of panels. All the drilling of the panels is to be accurately done with the help of a CNC drilling machine.*
- *Providing grooves wherever necessary as mentioned in the drawing.*
- *All the external / exposed surfaces will be finished with 16mm thick calibrated plywood finished with 4mm thick veneer of approved make, shade and colour, finished with PU (Polyurethane) matt spray polish (two or more coats) of approved make, shade & colour with low VOC content of 5 STAR GRIHA compliant.*
- *All Shutters are made of 16mm thick calibrated plywood with 1mm thick machine pressed laminate on outside and 0.8mm thick laminate inside of approved make, shade and colour.*

- *All intermediate shelves, tops, bottom, partition, and bottom and sides to be made of 16mm thick calibrated plywood with 0.8mm thick machine pressed laminate on both sides of approved make, shade and colour and duly finished with edge PVC edge banding.*
- *Niche open storage should be finished with 4mm thick veneer of approved make, shade and colour, finished with PU (Polyurethane) matt spray polish (two or more coats) of approved make, shade & colour with low VOC content of 5 STAR GRIHA compliant.*
- *The side fillers, as applicable, are made up of 16mm ply with 1mm thick laminate matching to shutter on outside and 0.8mm thick laminate inside, with edge banding. All edging for these fillers shall be machine pressed PVC edge band of approved make, shade and colour.*
- *45 degree cut in ply as finger groove with 2mm thick PVC edge beading should be provided as per the drawing.*
- *Backing ply is of 16mm thick BWP plywood and finished with 0.8mm thick machine pressed laminate on both sides, with all edged with 22x2 mm PVC edge banding.*
- *The carcass will be full top boxing. Shutter, carcass, bottom, shelves etc. made of 16mm thick calibrated plywood with laminate of approved make, shade and colour duly pressed on an upstroke hydraulic cold / hot pressing machine using D3 grade white adhesive and edge banding for all cut surfaces of approved make and shade.*
- *All the panels are to be duly protected from moisture by applying PVC edge band, machine fixed with Hot melt adhesive and milled to rounded corners at both edges. All edging for these shall be machine pressed 22mm X 2mm thick PVC edge band of approved make, shade and colour.*
- *All hardware like pullout, locks, aluminium profile handle, etc. of different sizes (refer drawing, annexure for make, selection and code) per are provided.*
- *All assembly / fixing / joinery of carcass will be using minifix, unless instructed otherwise. The back panel is fixed to sides and top with groove method. Shelf, as indicated on the drawings, will be an adjustable shelf resting on flippers (shelf support pegs), four per shelf, holes pre slotted.*
- *All the hardware's are Stainless Steel 304 grade as per the selection & annexure sheet. The cost is inclusive of all necessary and adequate hardware's like screws, nails etc.*
- *Skirting of 75mm height skirting shall be made from 12mm thick quartz stone Quartz (base price @150 per sft.) of approved make fixed to 16mm ply as shown in the drawing.*
- *Cost to consider all the fixtures and accessories, and screws plus accessories (rawl plugs, wooden pieces, etc.) for mounting considering all site conditions, along with allied civil works and undoing/rectifying damages done to existing civil works, as necessary and directed by the Architects.*
- *Cost to include shifting of the electrical sockets, chipping the existing socket without any damages and shifting the same as per the drawing, packing the chipped surface with plastering, putty and painting (two or more coats) of approved make, colour, and shade.*

- *Installation to the satisfaction of the Architect or as per applicable IS codes of all items is part of scope of work. Grooves to be provided wherever necessary as mentioned in the drawing. Complete all as per the drawing and direction of the Architects. Final production to commence as per site measurements. Shop drawings are to be submitted as per site measurements for Approval. All ply used will be BWP IS: 710 E0/E1, Calibrated ply. All approved make and selection as mentioned in drawing.*

TV UNIT - VENEER FINISH (For Item No. 21)

Providing and fixing of TV console of profile and partitions, shutters, drawers, open niche shall be made from 16mm thick calibrated approved make plywood. 16+16mm thick will be provided at corners as per drawing. All the internal surfaces i.e. top, bottom, back, intermediate shelves / partition, & drawers will be made of 16mm thick calibrated plywood with 0.8mm thick machine pressed laminate. All the external / exposed surfaces will be finished with 4mm thick veneer of approved make, shade and colour, finished with PU (Polyurethane) matte spray polish (two or more coats) of approved make, shade & colour with low VOC content of 5 STAR GRIHA compliant. All edging shall be machine pressed 2mm thick PVC edge band of approved make, shade & colour. All skirting of 75mm height shall be made from 12mm thick quartz stone of approved make fixed to plywood behind using adhesive. Complete all as per the drawing, direction and specification of the Architect. The quoted rate to be inclusive of hardware's like soft closing telescopic channels, magnetic catcher, lock with keys, wire manager and providing grooves wherever necessary as mentioned in the drawing. All approved make & selection should be executed as mentioned in the annexure, complete all as per the designs / drawings, detailed specifications & directions of the Architect. Final production to commence as per site measurements. Shop drawings are to be submitted as per site measurements for approval. All ply used will be BWP IS: 710 E0/E1, Calibrated ply. The quoted rate is inclusive of full completion with all materials, fittings, as per the drawings, detailed specifications, annexure, including transportation, loading / unloading, labour, tools, scaffolding, tackles up to any lead and lift, etc. complete in all respects & levels.

(Mode of measurement: Per Number Only)

- *Providing and fixing in place TV unit with veneer finish in various levels as per drawings, specifications, directions complete.*
- *Consists of drawers, open niche, etc. All dimensions, selections and Specifications as per drawings.*
- *The panel cutting to be done either on beam saw or on panel saw with digital gauge to assure correct sizes of panel along with the pressure beam function to avoid chipping of panels. All the drilling of the panels is to be accurately done with the help of a CNC drilling machine.*
- *Providing grooves wherever necessary as mentioned in the drawing.*

- *All the external / exposed surfaces will be finished with 16mm thick calibrated plywood finished with 4mm thick veneer of approved make, shade and colour, finished with PU (Polyurethane) matt spray polish (two or more coats) of approved make, shade & colour with low VOC content of 5 STAR GRIHA compliant.*
- *16+16mm thick double ply at corners & 25mm wide spacer will be provided as per drawing.*
- *All Shutters are made of 16mm thick calibrated plywood with 1mm thick machine pressed laminate on outside and 0.8mm thick laminate inside of approved make, shade and colour.*
- *All intermediate shelves, tops, bottom, partition, and bottom and sides to be made of 16mm thick calibrated plywood with 0.8mm thick machine pressed laminate on both sides of approved make, shade and colour and duly finished with edge PVC edge banding.*
- *Niche open storage should be finished with 4mm thick veneer of approved make, shade and colour, finished with PU (Polyurethane) matt spray polish (two or more coats) of approved make, shade & colour with low VOC content of 5 STAR GRIHA compliant.*
- *The side fillers, as applicable, are made up of 16mm ply with 1mm thick laminate matching to shutter on outside and 0.8mm thick laminate inside, with edge banding. All edging for these fillers shall be machine pressed PVC edge band of approved make, shade and colour.*
- *45 degree cut in ply as finger groove with 2mm thick PVC edge beading should be provided as per the drawing.*
- *Backing ply is of 16mm thick BWP plywood and finished with 0.8mm thick machine pressed laminate on both sides, with all edged with 22x2 mm PVC edge banding.*
- *The carcass will be full top boxing. Shutter, carcass, bottom, shelves etc. made of 16mm thick calibrated plywood with laminate of approved make, shade and colour duly pressed on an upstroke hydraulic cold / hot pressing machine using D3 grade white adhesive and edge banding for all cut surfaces of approved make and shade.*
- *All the panels are to be duly protected from moisture by applying PVC edge band, machine fixed with Hot melt adhesive and milled to rounded corners at both edges. All edging for these shall be machine pressed 22mm X 2mm thick PVC edge band of approved make, shade and colour.*
- *All hardware like pullout, locks, aluminium profile handle, etc. of different sizes (refer drawing, annexure for make, selection and code) per are provided.*
- *All assembly / fixing / joinery of carcass will be using minifix, unless instructed otherwise. The back panel is fixed to sides and top with groove method. Shelf, as indicated on the drawings, will be an adjustable shelf resting on flippers (shelf support pegs), four per shelf, holes pre slotted.*
- *All the hardware's are Stainless Steel 304 grade as per the selection & annexure sheet. The cost is inclusive of all necessary and adequate hardware's like screws, nails etc.*
- *Skirting of 75mm height skirting shall be made from 12mm thick quartz stone Quartz (base price @150 per sft.) of approved make fixed to 16mm ply as shown in the drawing.*

- *Cost to consider all the fixtures and accessories, and screws plus accessories (rawl plugs, wooden pieces, etc.) for mounting considering all site conditions, along with allied civil works and undoing/rectifying damages done to existing civil works, as necessary and directed by the Architects.*
- *Cost to include shifting of the electrical sockets, chipping the existing socket without any damages and shifting the same as per the drawing, packing the chipped surface with plastering, putty and painting (two or more coats) of approved make, colour, and shade.*
- *Installation to the satisfaction of the Architect or as per applicable IS codes of all items is part of scope of work. Grooves to be provided wherever necessary as mentioned in the drawing. Complete all as per the drawing and direction of the Architects. Final production to commence as per site measurements. Shop drawings are to be submitted as per site measurements for Approval. All ply used will be BWP IS: 710 E0/E1, Calibrated ply. All approved make and selection as mentioned in drawing.*

WALL PANELLING & OPEN SHELVES (For Item No. 22)

Providing and fixing of wall partition / panelling made of 40x40x1.2mm thick Aluminium box section frame work as mentioned in the drawing. Aluminium frame works clad with 12mm thick approved make plywood on either side screwed to the aluminium frame. The plywood surfaces to be finished with 4mm thick veneer on both sides of approved make, shade and colour, finished with PU (Polyurethane) matte spray polish (two or more coats) of approved make, shade & colour with low VOC content of 5 STAR GRIHA compliant. Including providing & fixing open shelf shall be made from 16mm thick double BWP ply calibrated approved make plywood and finished with 4mm thick veneer on both sides of approved make, shade and colour, finished with PU (Polyurethane) matt spray polish (two or more coats) of approved make, shade & colour with low VOC content of 5 STAR GRIHA compliant. The shelf to be anchored to the wall with necessary screws & aluminium supports as mentioned in the drawing. All PVC edging of the panel shall be of minimum 2mm thickness, edging shall be machine pressed to the plywood of approved make, shade and colour where ever necessary as mentioned in the drawing. The quoted rate to be also inclusive of all necessary hardware's like screws, nails, fevicol, araldite etc, and complete all as per drawings, directions and specifications. The quoted rate to be inclusive of providing required size of grooves wherever necessary as mentioned in the drawing. All approved make & selection should be executed as mentioned in the annexure, complete all as per the designs / drawings, detailed specifications & directions of the Architect. Final production to commence as per site measurements. Shop drawings are to be submitted as per site measurements for approval. All ply used will be BWP IS: 710 E0/E1, Calibrated ply. The quoted rate is inclusive of full completion with all materials, fittings, as per the drawings, detailed specifications,

annexure, including transportation, loading / unloading, labour, tools, scaffolding, tackles up to any lead and lift, etc. complete in all respects & levels.

(Mode of measurement: Per Number Only)

- *Providing and fixing in place TV unit with veneer finish in various levels as per drawings, specifications, directions complete.*
- *Consists of drawers, open niche, etc. All dimensions, selections and Specifications as per drawings.*
- *The panel cutting to be done either on beam saw or on panel saw with digital gauge to assure correct sizes of panel along with the pressure beam function to avoid chipping of panels. All the drilling of the panels is to be accurately done with the help of a CNC drilling machine.*
- *Providing grooves wherever necessary as mentioned in the drawing.*
- *Panelling made of 40x40x1.2mm thick Aluminium box section frame work as main support spaced at 600mm centre to centre anchored to the beam / slab / wall and 40x40x1.2mm Aluminium box section as horizontally & vertically supports spaced at minimum 600mm centre to centre fixed to wall.*
- *Aluminium box section frame work is screwed with 12mm thick calibrated BWP plywood behind at regular intervals finished with 4mm thick veneer of approved make, shade and colour, finished with PU (Polyurethane) matt spray polish (two or more coats) of approved make, shade & colour with low VOC content of 5 STAR GRIHA compliant.*
- *4 mm gap to be maintained between veneer joints at both horizontal and vertical junctions.*
- *Open shelf shall be made from 16mm thick double BWP ply calibrated approved make plywood and finished with 4mm thick veneer on both sides of approved make, shade and colour, finished with PU (Polyurethane) matt spray polish (two or more coats) of approved make, shade & colour with low VOC content of 5 STAR GRIHA compliant.*
- *The shelf to be anchored to the wall with necessary screws & aluminium supports as mentioned in the drawing.*
- *The side fillers, as applicable, are made up of 16mm ply with 1mm thick laminate matching to shutter on outside and 0.8mm thick laminate inside, with edge banding. All edging for these fillers shall be machine pressed PVC edge band of approved make, shade and colour.*
- *All the panels are to be duly protected from moisture by applying PVC edge band, machine fixed with Hot melt adhesive and milled to rounded corners at both edges. All edging for these shall be machine pressed 22mm X 2mm thick PVC edge band of approved make, shade and colour.*
- *All the hardware's are Stainless Steel 304 grade as per the selection & annexure sheet. The cost is inclusive of all necessary and adequate hardware's like screws, nails etc.*
- *Skirting of 75mm height skirting shall be made from 12mm thick quartz stone Quartz (base price @150 per sft.) of approved make fixed to 16mm ply as shown in the drawing.*

- *Cost to consider all the fixtures and accessories, and screws plus accessories (rawl plugs, wooden pieces, etc.) for mounting considering all site conditions, along with allied civil works and undoing/rectifying damages done to existing civil works, as necessary and directed by the Architects.*
- *Cost to include shifting of the electrical sockets, chipping the existing socket without any damages and shifting the same as per the drawing, packing the chipped surface with plastering, putty and painting (two or more coats) of approved make, colour, and shade.*
- *Installation to the satisfaction of the Architect or as per applicable IS codes of all items is part of scope of work. Grooves to be provided wherever necessary as mentioned in the drawing. Complete all as per the drawing and direction of the Architects. Final production to commence as per site measurements. Shop drawings are to be submitted as per site measurements for Approval. All ply used will be BWP IS: 710 E0/E1, Calibrated ply. All approved make and selection as mentioned in drawing.*

STUDY TABLE (For Item No. 23, 24, 25)

Providing and fixing of wall mounted study table of top, bottom and side panels, drawers shall be made from 16mm thick calibrated approved make plywood. All internal surfaces finished with 1mm thick machine pressed laminate of approved make, shade and colour. All exposed surfaces finished with 4mm thick veneer and finished with PU (Polyurethane) matte spray polish (two or more coats) of approved make. Complete all as per the drawing, direction and specification of the Architect. The quoted rate to be inclusive of hardware's like soft closing telescopic channels, magnetic catcher, lock with keys and providing grooves wherever necessary as mentioned in the drawing. All approved make & selection should be executed as mentioned in the annexure, complete all as per the designs / drawings, detailed specifications & directions of the Architect. Final production to commence as per site measurements. Shop drawings are to be submitted as per site measurements for approval. All ply used will be BWP IS: 710 E0/E1, Calibrated ply. The quoted rate is inclusive of full completion with all materials, fittings, as per the drawings, detailed specifications, annexure, including transportation, loading / unloading, labour, tools, scaffolding, tackles up to any lead and lift, etc. complete in all respects & levels.

(Mode of measurement: Per Number Only)

- *Providing and fixing in place study table with veneer finish in various levels as per drawings, specifications, directions complete.*
- *Consists of drawers. All dimensions, selections and Specifications as per drawings.*
- *The panel cutting to be done either on beam saw or on panel saw with digital gauge to assure correct sizes of panel along with the pressure beam function to avoid chipping of panels. All the drilling of the panels is to be accurately done with the help of a CNC drilling machine.*

- *Providing grooves wherever necessary as mentioned in the drawing.*
- *All the external / exposed surfaces will be finished with 16mm thick calibrated plywood finished with 4mm thick veneer of approved make, shade and colour, finished with PU (Polyurethane) matt spray polish (two or more coats) of approved make, shade & colour with low VOC content of 5 STAR GRIHA compliant.*
- *All Shutters are made of 16mm thick calibrated plywood with 1mm thick machine pressed laminate on outside and 0.8mm thick laminate inside of approved make, shade and colour.*
- *All intermediate shelves, tops, bottom, partition, and bottom and sides to be made of 16mm thick calibrated plywood with 0.8mm thick machine pressed laminate on both sides of approved make, shade and colour and duly finished with edge PVC edge banding.*
- *16+16mm thick double ply vertical supports finished with 4mm thick veneer & finished with PU (Polyurethane) for table are provided wherever necessary as mentioned in the drawing / unless instructed otherwise.*
- *The side fillers, as applicable, are made up of 16mm ply with 1mm thick laminate matching to shutter on outside and 0.8mm thick laminate inside, with edge banding. All edging for these fillers shall be machine pressed PVC edge band of approved make, shade and colour.*
- *Backing ply is of 16mm thick BWP plywood and finished with 0.8mm thick machine pressed laminate on both sides, with all edged with 22x2 mm PVC edge banding.*
- *The carcass will be full top boxing. Shutter, carcass, bottom, shelves etc. made of 16mm thick calibrated plywood with laminate of approved make, shade and colour duly pressed on an upstroke hydraulic cold / hot pressing machine using D3 grade white adhesive and edge banding for all cut surfaces of approved make and shade.*
- *All the panels are to be duly protected from moisture by applying PVC edge band, machine fixed with Hot melt adhesive and milled to rounded corners at both edges. All edging for these shall be machine pressed 22mm X 2mm thick PVC edge band of approved make, shade and colour.*
- *All hardware like pullout, locks, aluminium profile handle, etc. of different sizes (refer drawing, annexure for make, selection and code) per are provided.*
- *All assembly / fixing / joinery of carcass will be using minifix, unless instructed otherwise. The back panel is fixed to sides and top with groove method. Shelf, as indicated on the drawings, will be an adjustable shelf resting on flippers (shelf support pegs), four per shelf, holes pre slotted.*
- *All the hardware's are Stainless Steel 304 grade as per the selection & annexure sheet. The cost is inclusive of all necessary and adequate hardware's like screws, nails etc.*
- *Cost to consider all the fixtures and accessories, and screws plus accessories (rawl plugs, wooden pieces, etc.) for mounting considering all site conditions, along with allied civil works and undoing/rectifying damages done to existing civil works, as necessary and directed by the Architects.*

- *Cost to include shifting of the electrical sockets, chipping the existing socket without any damages and shifting the same as per the drawing, packing the chipped surface with plastering, putty and painting (two or more coats) of approved make, colour, and shade.*
- *Installation to the satisfaction of the Architect or as per applicable IS codes of all items is part of scope of work. Grooves to be provided wherever necessary as mentioned in the drawing. Complete all as per the drawing and direction of the Architects. Final production to commence as per site measurements. Shop drawings are to be submitted as per site measurements for Approval. All ply used will be BWP IS: 710 E0/E1, Calibrated ply. All approved make and selection as mentioned in drawing.*

BED: TYPE 1 (For Item No. 26)

Providing and fixing of King size Bed, carcass, pull out, head board, drawers, etc. as per drawings, detailed specifications, and annexure. All internal surfaces finished with 0.8mm thick machine pressed laminate of approved make, shade and colour. All exposed surfaces are finished with 4mm thick veneer with Melamine matte spray polish (two or more coats) of approved make with Low VOC as per GRIHA compliant. Edge profile made of 16+16mm thick calibrated approved make plywood finished with 4mm thick veneer. The quoted rate to be inclusive of providing skirting shall be made from 12mm thick quartz stone & grooves wherever necessary as mentioned in the drawing. All approved make & selection should be executed as mentioned in the annexure, complete all as per the designs / drawings, detailed specifications & directions of the Architect. Final production to commence as per site measurements. Shop drawings are to be submitted as per site measurements for approval. All ply used will be BWP IS: 710 E0/E1, Calibrated ply. The quoted rate is inclusive of full completion with all materials, fittings, as per the drawings, detailed specifications, annexure, including transportation, loading / unloading, labour, tools, scaffolding, tackles up to any lead and lift, etc. complete in all respects & levels.

(Mode of measurement: Per Number Only)

- *Providing and fixing in place bed with veneer finish in various levels as per drawings, specifications, directions complete.*
- *The panel cutting to be done either on beam saw or on panel saw with digital gauge to assure correct sizes of panel along with the pressure beam function to avoid chipping of panels. All the drilling of the panels is to be accurately done with the help of a CNC drilling machine.*
- *Providing grooves wherever necessary as mentioned in the drawing.*
- **Side Panel:** *Side panels shall be made from 16+16mm thick calibrated approved make plywood. All exposed surfaces finished 4mm thick veneer and finished with PU (Polyurethane) matt spray polish of approved make, polish with Low VOC content of 5 STAR GRIHA compliant. All internal surfaces finished with 1mm thick machine pressed laminate on one/both*

side of approved make, shade and colour. PVC edging of the table shall be of minimum 2mm thickness at all edges. All edging shall be machine pressed to the plywood. All PVC edging shall be of approved make, shade and colour.

- **Partition, Top & Bottom Panel:** *Internal partition and top panel made from 16+16mm thick calibrated approved make plywood. All internal surfaces finished with 1mm thick machine pressed laminate on both side of approved make, shade and colour. Bottom panels shall be made of 16mm thick calibrated approved make plywood and finished with 1mm thick machine pressed laminate on one side of approved make, shade and colour. PVC edging of the panel shall be of minimum 2mm thickness at all edges. All edging shall be machine pressed to the plywood. All PVC edging shall be of approved make, shade and colour.*
- **Head Board:** *Head board made of 16mm thick calibrated approved make plywood screwed to the wall as mentioned in the drawing. Polyurethane cushion foam wrapped to the plywood frame work. Cushion is covered with fabric of approved make, shade and colour.*
- *All hardware like pullout, locks, aluminium profile handle, etc. of different sizes (refer drawing, annexure for make, selection and code) per are provided.*
- *All assembly / fixing / joinery of carcass will be using minifix, unless instructed otherwise. The back panel is fixed to sides and top with groove method. Shelf, as indicated on the drawings, will be an adjustable shelf resting on flippers (shelf support pegs), four per shelf, holes pre slotted.*
- *All the hardware's are Stainless Steel 304 grade as per the selection & annexure sheet. The cost is inclusive of all necessary and adequate hardware's like screws, nails etc.*
- *Cost to consider all the fixtures and accessories, and screws plus accessories (rawl plugs, wooden pieces, etc.) for mounting considering all site conditions, along with allied civil works and undoing/rectifying damages done to existing civil works, as necessary and directed by the Architects.*
- *Installation to the satisfaction of the Architect or as per applicable IS codes of all items is part of scope of work. Grooves to be provided wherever necessary as mentioned in the drawing. Complete all as per the drawing and direction of the Architects. Final production to commence as per site measurements. Shop drawings are to be submitted as per site measurements for Approval. All ply used will be BWP IS: 710 E0/E1, Calibrated ply. All approved make and selection as mentioned in drawing.*

BED: TYPE 2 (For Item No. 27)

Providing and fixing of King size Bed, carcass, caster wheel for pull out, head board, storage with openable shutter, etc. in various levels as per drawings, detailed specifications, and annexure. All internal surfaces finished with 0.8mm thick & 1mm thick machine pressed laminate as mentioned in the drawing of approved make, shade and colour. All exposed surfaces are finished with 4mm thick

veneer with Melamine matte spray polish (two or more coats) of approved make with Low VOC as per GRIHA compliant. Edge profile made of 16+16mm thick calibrated approved make plywood finished with 4mm thick veneer. The quoted rate to be inclusive of providing skirting shall be made from 12mm thick quartz stone & grooves wherever necessary as mentioned in the drawing. All approved make & selection should be executed as mentioned in the annexure, complete all as per the designs / drawings, detailed specifications & directions of the Architect. Final production to commence as per site measurements. Shop drawings are to be submitted as per site measurements for approval. All ply used will be BWP IS: 710 E0/E1, Calibrated ply. The quoted rate is inclusive of full completion with all materials, fittings, as per the drawings, detailed specifications, annexure, including transportation, loading / unloading, labour, tools, scaffolding, tackles up to any lead and lift, etc. complete in all respects & levels.

(Mode of measurement: Per Number Only)

- *Providing and fixing in place bed with veneer finish in various levels as per drawings, specifications, directions complete.*
- *Consists of pullout, openable shutter, etc. All dimensions, selections and Specifications as per drawings.*
- *The panel cutting to be done either on beam saw or on panel saw with digital gauge to assure correct sizes of panel along with the pressure beam function to avoid chipping of panels. All the drilling of the panels is to be accurately done with the help of a CNC drilling machine.*
- *Providing grooves wherever necessary as mentioned in the drawing.*
- **Side Panel:** *Side panels shall be made from 16+16mm thick calibrated approved make plywood. All exposed surfaces finished 4mm thick veneer and finished with PU (Polyurethane) matt spray polish of approved make, polish with Low VOC content of 5 STAR GRIHA compliant. All internal surfaces finished with 1mm thick machine pressed laminate on one/both side of approved make, shade and colour. PVC edging of the table shall be of minimum 2mm thickness at all edges. All edging shall be machine pressed to the plywood. All PVC edging shall be of approved make, shade and colour.*
- **Partition, Top & Bottom Panel:** *Internal partition and top panel made from 16+16mm thick calibrated approved make plywood. All internal surfaces finished with 1mm thick machine pressed laminate on both side of approved make, shade and colour. Bottom panels shall be made of 16mm thick calibrated approved make plywood and finished with 1mm thick machine pressed laminate on one side of approved make, shade and colour. PVC edging of the panel shall be of minimum 2mm thickness at all edges. All edging shall be machine pressed to the plywood. All PVC edging shall be of approved make, shade and colour.*

- **Head Board:** Head board made of 16mm thick calibrated approved make plywood screwed to the wall as mentioned in the drawing. Polyurethane cushion foam wrapped to the plywood frame work. Cushion is covered with fabric of approved make, shade and colour.
- Pullout is finished with 16mm thick calibrated approved make plywood with 1mm thick machine pressed laminate on both side of approved make, shade and colour.
- All hardware like pullout, locks, caster wheels, etc. of different sizes (refer drawing, annexure for make, selection and code) per are provided.
- All assembly / fixing / joinery of carcass will be using minifix, unless instructed otherwise. The back panel is fixed to sides and top with groove method. Shelf, as indicated on the drawings, will be an adjustable shelf resting on flippers (shelf support pegs), four per shelf, holes pre slotted.
- All the hardware's are Stainless Steel 304 grade as per the selection & annexure sheet. The cost is inclusive of all necessary and adequate hardware's like screws, nails etc.
- Cost to consider all the fixtures and accessories, and screws plus accessories (rawl plugs, wooden pieces, etc.) for mounting considering all site conditions, along with allied civil works and undoing/rectifying damages done to existing civil works, as necessary and directed by the Architects.
- Installation to the satisfaction of the Architect or as per applicable IS codes of all items is part of scope of work. Grooves to be provided wherever necessary as mentioned in the drawing. Complete all as per the drawing and direction of the Architects. Final production to commence as per site measurements. Shop drawings are to be submitted as per site measurements for Approval. All ply used will be BWP IS: 710 E0/E1, Calibrated ply. All approved make and selection as mentioned in drawing.

BEDSIDE TABLE: TYPE 1 (For Item No. 28)

Providing and fixing of side table with pull out shutter / drawers, shall be made from 16mm thick calibrated approved make. All the internal surfaces i.e. top, bottom, back, intermediate shelves / partition will be made of 16mm thick calibrated plywood with 0.8mm thick machine pressed laminate. All the external / exposed surfaces will be finished with 4mm thick veneer of approved make and shade finished with PU (Polyurethane) matte spray polish (two or more coats) with Low VOC as per GRIHA. The drawer shutter internal surfaces finished with 1mm thick machine pressed laminate of approved make, shade and colour. PVC edging for the side and bottom of panel shall be of minimum 2mm thickness at all edges. All edging shall be machine pressed to the plywood. Skirting of 20mm dia pipe should be provided as mentioned in the drawing & approval make. The quoted rate to be inclusive of providing grooves wherever necessary as mentioned in the drawing. All approved make & selection should be executed as mentioned in the annexure, complete all as per the designs / drawings, detailed specifications & directions of the Architect. Final production to commence as per

site measurements. Shop drawings are to be submitted as per site measurements for approval. All ply used will be BWP IS: 710 E0/E1, Calibrated ply. The quoted rate is inclusive of full completion with all materials, fittings, as per the drawings, detailed specifications, annexure, including transportation, loading / unloading, labour, tools, scaffolding, tackles up to any lead and lift, etc. complete in all respects & levels.

(Mode of measurement: Per Number Only)

- *Providing and fixing in place bedside table with veneer finish in various levels as per drawings, specifications, directions complete.*
- *Consists of drawer pullout. All dimensions, selections and Specifications as per drawings.*
- *The panel cutting to be done either on beam saw or on panel saw with digital gauge to assure correct sizes of panel along with the pressure beam function to avoid chipping of panels. All the drilling of the panels is to be accurately done with the help of a CNC drilling machine.*
- *Providing grooves wherever necessary as mentioned in the drawing.*
- *All the external / exposed surfaces will be finished with 16mm thick calibrated plywood finished with 4mm thick veneer of approved make, shade and colour, finished with PU (Polyurethane) matt spray polish (two or more coats) of approved make, shade & colour with low VOC content of 5 STAR GRIHA compliant.*
- *All Shutters are made of 16mm thick calibrated plywood with 1mm thick machine pressed laminate on outside and 0.8mm thick laminate inside of approved make, shade and colour.*
- *All intermediate shelves, tops, bottom, partition, and bottom and sides to be made of 16mm thick calibrated plywood with 0.8mm thick machine pressed laminate on both sides of approved make, shade and colour and duly finished with edge PVC edge banding.*
- *The side fillers, as applicable, are made up of 16mm ply with 1mm thick laminate matching to shutter on outside and 0.8mm thick laminate inside, with edge banding. All edging for these fillers shall be machine pressed PVC edge band of approved make, shade and colour.*
- *Backing ply is of 16mm thick BWP plywood and finished with 0.8mm thick machine pressed laminate on both sides, with all edged with 22x2 mm PVC edge banding.*
- *The carcass will be full top boxing. Shutter, carcass, bottom, shelves etc. made of 16mm thick calibrated plywood with laminate of approved make, shade and colour duly pressed on an upstroke hydraulic cold / hot pressing machine using D3 grade white adhesive and edge banding for all cut surfaces of approved make and shade.*
- *All the panels are to be duly protected from moisture by applying PVC edge band, machine fixed with Hot melt adhesive and milled to rounded corners at both edges. All edging for these shall be machine pressed 22mm X 2mm thick PVC edge band of approved make, shade and colour.*
- *Skirting of 20mm dia pipe should be provided as mentioned in the drawing & approval make.*

- *All hardware like pullout, locks, aluminium profile handle, etc. of different sizes (refer drawing, annexure for make, selection and code) per are provided.*
- *All assembly / fixing / joinery of carcass will be using minifix, unless instructed otherwise. The back panel is fixed to sides and top with groove method. Shelf, as indicated on the drawings, will be an adjustable shelf resting on flippers (shelf support pegs), four per shelf, holes pre slotted.*
- *All the hardware's are Stainless Steel 304 grade as per the selection & annexure sheet. The cost is inclusive of all necessary and adequate hardware's like screws, nails etc.*
- *Cost to consider all the fixtures and accessories, and screws plus accessories (rawl plugs, wooden pieces, etc.) for mounting considering all site conditions, along with allied civil works and undoing/rectifying damages done to existing civil works, as necessary and directed by the Architects.*
- *Cost to include shifting of the electrical sockets, chipping the existing socket without any damages and shifting the same as per the drawing, packing the chipped surface with plastering, putty and painting (two or more coats) of approved make, colour, and shade.*
- *Installation to the satisfaction of the Architect or as per applicable IS codes of all items is part of scope of work. Grooves to be provided wherever necessary as mentioned in the drawing. Complete all as per the drawing and direction of the Architects. Final production to commence as per site measurements. Shop drawings are to be submitted as per site measurements for Approval. All ply used will be BWP IS: 710 E0/E1, Calibrated ply. All approved make and selection as mentioned in drawing.*

BEDSIDE TABLE: TYPE 2 (For Item No. 29)

Providing and fixing of side table with pull out shutter / drawers, shall be made with double ply (16+16mm) thick calibrated approved make. All the internal surfaces i.e. top, bottom, back, intermediate shelves / partition will be made finished with 0.8mm thick machine pressed laminate. All the external / exposed surfaces will be finished with 4mm thick veneer of approved make and shade finished with PU (Polyurethane) matte spray polish (two or more coats) with Low VOC as per GRIHA. The drawer shutter internal surfaces finished with 1mm thick machine pressed laminate of approved make, shade and colour. PVC edging for the side and bottom of panel shall be of minimum 2mm thickness at all edges. All edging shall be machine pressed to the plywood. All skirting of 75mm height shall be made from 12mm thick quartz stone of approved make fixed to plywood behind using adhesive. Complete all as per the drawing, direction and specification of the Architect. The quoted rate to be inclusive of providing grooves wherever necessary as mentioned in the drawing. All approved make & selection should be executed as mentioned in the annexure, complete all as per the designs / drawings, detailed specifications & directions of the Architect. Final production to commence as per site measurements. Shop drawings are to be submitted as per site measurements for approval. All ply

used will be BWP IS: 710 E0/E1, Calibrated ply. The quoted rate is inclusive of full completion with all materials, fittings, as per the drawings, detailed specifications, annexure, including transportation, loading / unloading, labour, tools, scaffolding, tackles up to any lead and lift, etc. complete in all respects & levels.

(Mode of measurement: Per Number Only)

- *Providing and fixing in place bedside table with veneer finish in various levels as per drawings, specifications, directions complete.*
- *Consists of drawer pullout. All dimensions, selections and Specifications as per drawings.*
- *The panel cutting to be done either on beam saw or on panel saw with digital gauge to assure correct sizes of panel along with the pressure beam function to avoid chipping of panels. All the drilling of the panels is to be accurately done with the help of a CNC drilling machine.*
- *Providing grooves wherever necessary as mentioned in the drawing.*
- *For top 16+16mm thick double ply vertical supports finished with 4mm thick veneer & finished with PU (Polyurethane) for table are provided wherever necessary as mentioned in the drawing / unless instructed otherwise.*
- *All the external / exposed surfaces (except top side) will be finished with 16mm thick calibrated plywood finished with 4mm thick veneer of approved make, shade and colour, finished with PU (Polyurethane) matt spray polish (two or more coats) of approved make, shade & colour with low VOC content of 5 STAR GRIHA compliant.*
- *All Shutters are made of 16mm thick calibrated plywood with 1mm thick machine pressed laminate on outside and 0.8mm thick laminate inside of approved make, shade and colour.*
- *All intermediate shelves, tops, bottom, partition, and bottom and sides to be made of 16mm thick calibrated plywood with 0.8mm thick machine pressed laminate on both sides of approved make, shade and colour and duly finished with edge PVC edge banding.*
- *The side fillers, as applicable, are made up of 16mm ply with 1mm thick laminate matching to shutter on outside and 0.8mm thick laminate inside, with edge banding. All edging for these fillers shall be machine pressed PVC edge band of approved make, shade and colour.*
- *Backing ply is of 16mm thick BWP plywood and finished with 0.8mm thick machine pressed laminate on both sides, with all edged with 22x2 mm PVC edge banding.*
- *The carcass will be full top boxing. Shutter, carcass, bottom, shelves etc. made of 16mm thick calibrated plywood with laminate of approved make, shade and colour duly pressed on an upstroke hydraulic cold / hot pressing machine using D3 grade white adhesive and edge banding for all cut surfaces of approved make and shade.*
- *All the panels are to be duly protected from moisture by applying PVC edge band, machine fixed with Hot melt adhesive and milled to rounded corners at both edges. All edging for these shall be machine pressed 22mm X 2mm thick PVC edge band of approved make, shade and colour.*

- Skirting of 75mm height skirting shall be made from 12mm thick quartz stone Quartz (base price @150 per sft.) of approved make fixed to 16mm ply as shown in the drawing.
- All hardware like pullout, locks, aluminium profile handle, etc. of different sizes (refer drawing, annexure for make, selection and code) per are provided.
- All assembly / fixing / joinery of carcass will be using minifix, unless instructed otherwise. The back panel is fixed to sides and top with groove method. Shelf, as indicated on the drawings, will be an adjustable shelf resting on flippers (shelf support pegs), four per shelf, holes pre slotted.
- All the hardware's are Stainless Steel 304 grade as per the selection & annexure sheet. The cost is inclusive of all necessary and adequate hardware's like screws, nails etc.
- Cost to consider all the fixtures and accessories, and screws plus accessories (rawl plugs, wooden pieces, etc.) for mounting considering all site conditions, along with allied civil works and undoing/rectifying damages done to existing civil works, as necessary and directed by the Architects.
- Cost to include shifting of the electrical sockets, chipping the existing socket without any damages and shifting the same as per the drawing, packing the chipped surface with plastering, putty and painting (two or more coats) of approved make, colour, and shade.
- Installation to the satisfaction of the Architect or as per applicable IS codes of all items is part of scope of work. Grooves to be provided wherever necessary as mentioned in the drawing. Complete all as per the drawing and direction of the Architects. Final production to commence as per site measurements. Shop drawings are to be submitted as per site measurements for Approval. All ply used will be BWP IS: 710 E0/E1, Calibrated ply. All approved make and selection as mentioned in drawing.

NICHE STORAGE (For Item No. 30)

Providing and fixing of storage with shelf and glass shutter on Aluminium frame. Back, bottom, sides and shelves shall be made from 16mm thick calibrated approved make plywood finished with 0.8mm thick laminate of approved make and shade. The shutter shall be made of 6mm thk. clear toughened glass mounted on Aluminium frame, open able side with handle profile. PVC edging for all panels is 0.8mm. All edging shall be machine pressed to the plywood. Hinges to fixed on the profile. Consider magnetic stays to keep shutter in place. Complete all as per the drawing, direction and specification of the Architect. The quoted rate to be inclusive of providing grooves wherever necessary as mentioned in the drawing. All approved make & selection should be executed as mentioned in the annexure, complete all as per the designs / drawings, detailed specifications & directions of the Architect. Final production to commence as per site measurements. Shop drawings are to be submitted as per site measurements for approval. All ply used will be BWP IS: 710 E0/E1, Calibrated ply. The quoted rate is inclusive of full completion with all materials, fittings, as per the drawings, detailed specifications,

annexure, including transportation, loading / unloading, labour, tools, scaffolding, tackles up to any lead and lift, etc. complete in all respects & levels.

(Mode of measurement: Front elevation area of Aluminium frames only in Sq.m)

- *All intermediate shelves, tops, bottom, partition, and bottom and sides to be made of 16mm thick calibrated plywood with 0.8mm thick machine pressed laminate on both sides of approved make, shade and colour and duly finished with edge PVC edge banding.*
- *The side fillers, as applicable, are made up of 16mm ply with 1mm thick laminate matching to shutter on outside and 0.8mm thick laminate inside, with edge banding. All edging for these fillers shall be machine pressed PVC edge band of approved make, shade and colour.*
- *All hardware like hinges, locks, aluminium profiles, etc. of different sizes (refer drawing, annexure for make, selection and code) per are provided.*
- *All assembly / fixing / joinery of carcass will be using minifix, unless instructed otherwise. The back panel is fixed to sides and top with groove method. Shelf, as indicated on the drawings, will be an adjustable shelf resting on flippers (shelf support pegs), 9 per shelf, holes pre slotted.*
- *The cost is inclusive of all necessary and adequate hardware's like screws, nails etc.*
- *Cost to consider all the fixtures and accessories, and screws plus accessories (rawl plugs, wooden pieces, etc.) for mounting considering all site conditions, along with allied civil works and undoing/rectifying damages done to existing civil works, as necessary and directed by the Architects.*
- *Installation to the satisfaction of the Architect or as per applicable IS codes of all items is part of scope of work. Grooves to be provided wherever necessary as mentioned in the drawing. Complete all as per the drawing and direction of the Architects. Final production to commence as per site measurements. Shop drawings are to be submitted as per site measurements for Approval. All ply used will be BWP IS: 710 E0/E1, Calibrated ply. All approved make and selection as mentioned in drawing.*

NICHE STORAGE (For Item No.31)

Providing and fixing of Niche storage with double ply (16+16mm) shelf, pull out shutter / drawers, shall be made from 16mm thick calibrated approved make plywood finished with 4mm thick veneer of approved make and shade finished with PU (Polyurethane) polish with Low VOC as per GRIHA. The shutter internal surfaces finished with 1mm thick machine pressed laminate of approved make, shade and colour. PVC edging for the side and bottom of panel shall be of minimum 2mm thickness at all edges. All edging shall be machine pressed to the plywood. Complete all as per the drawing, direction and specification of the Architect. The quoted rate to be inclusive of providing grooves wherever necessary as mentioned in the drawing. All approved make & selection should be executed as mentioned in the annexure, complete all as per the designs / drawings, detailed specifications & directions of the Architect. Final production to commence as per site measurements. Shop drawings

are to be submitted as per site measurements for approval. All ply used will be BWP IS: 710 E0/E1, Calibrated ply. The quoted rate is inclusive of full completion with all materials, fittings, as per the drawings, detailed specifications, annexure, including transportation, loading / unloading, labour, tools, scaffolding, tackles up to any lead and lift, etc. complete in all respects & levels.

(Mode of measurement: Per Number Only)

- *Providing and fixing in place niche storage with veneer finish in various levels as per drawings, specifications, directions complete.*
- *Consists of drawer pullout, open niche. All dimensions, selections and Specifications as per drawings.*
- *The panel cutting to be done either on beam saw or on panel saw with digital gauge to assure correct sizes of panel along with the pressure beam function to avoid chipping of panels. All the drilling of the panels is to be accurately done with the help of a CNC drilling machine.*
- *Providing grooves wherever necessary as mentioned in the drawing.*
- *Open niche is made of 16+16mm thick double ply finished with 4mm thick veneer & finished with PU (Polyurethane) matt spray polish (two or more coats) of approved make, shade & colour with low VOC content of 5 STAR GRIHA compliant as mentioned in the drawing / unless instructed otherwise.*
- *All the external / exposed surfaces of drawers will be finished with 16mm thick calibrated plywood finished with 4mm thick veneer of approved make, shade and colour, finished with PU (Polyurethane) matt spray polish (two or more coats) of approved make, shade & colour with low VOC content of 5 STAR GRIHA compliant.*
- *All Shutters are made of 16mm thick calibrated plywood with 1mm thick machine pressed laminate on outside and 0.8mm thick laminate inside of approved make, shade and colour.*
- *All intermediate shelves, tops, bottom, partition, and bottom and sides to be made of 16mm thick calibrated plywood with 0.8mm thick machine pressed laminate on both sides of approved make, shade and colour and duly finished with edge PVC edge banding.*
- *The side fillers, as applicable, are made up of 16mm ply with 1mm thick laminate matching to shutter on outside and 0.8mm thick laminate inside, with edge banding. All edging for these fillers shall be machine pressed PVC edge band of approved make, shade and colour.*
- *Backing ply is of 16mm thick BWP plywood and finished with 0.8mm thick machine pressed laminate on both sides, with all edged with 22x2 mm PVC edge banding.*
- *The carcass will be full top boxing. Shutter, carcass, bottom, shelves etc. made of 16mm thick calibrated plywood with laminate of approved make, shade and colour duly pressed on an upstroke hydraulic cold / hot pressing machine using D3 grade white adhesive and edge banding for all cut surfaces of approved make and shade.*

- *All the panels are to be duly protected from moisture by applying PVC edge band, machine fixed with Hot melt adhesive and milled to rounded corners at both edges. All edging for these shall be machine pressed 22mm X 2mm thick PVC edge band of approved make, shade and colour.*
- *All hardware like pullout, locks, aluminium profile handle, etc. of different sizes (refer drawing, annexure for make, selection and code) per are provided.*
- *All assembly / fixing / joinery of carcass will be using minifix, unless instructed otherwise. The back panel is fixed to sides and top with groove method. Shelf, as indicated on the drawings, will be an adjustable shelf resting on flippers (shelf support pegs), four per shelf, holes pre slotted.*
- *All the hardware's are Stainless Steel 304 grade as per the selection & annexure sheet. The cost is inclusive of all necessary and adequate hardware's like screws, nails etc.*
- *Cost to consider all the fixtures and accessories, and screws plus accessories (rawl plugs, wooden pieces, etc.) for mounting considering all site conditions, along with allied civil works and undoing/rectifying damages done to existing civil works, as necessary and directed by the Architects.*
- *Installation to the satisfaction of the Architect or as per applicable IS codes of all items is part of scope of work. Grooves to be provided wherever necessary as mentioned in the drawing. Complete all as per the drawing and direction of the Architects. Final production to commence as per site measurements. Shop drawings are to be submitted as per site measurements for Approval. All ply used will be BWP IS: 710 E0/E1, Calibrated ply. All approved make and selection as mentioned in drawing.*

SHOWER GLASS PARTITION (For Item No. 32)

Providing and fixing of Shower enclosure made of 10mm thick clear toughened glass and frameless toughened glass door shutter of approved brand and manufacture, including providing & fixing of 150-200mm wide plywood boxing support for shower glass partition up to 1200mm high, made of 16mm thick calibrated plywood required size with necessary grooves / cutting, 15x15mm aluminium U-channel fixed at the bottom of box to hold the shower partition as mentioned in drawing. Gypsum / HDF / Calcium silicate board false ceiling is finished over the boxing with approved paint, The quoted rate to be inclusive of treating all the other internal ply/wood surfaces with two or more coats of wood primer with joinery, junction details, joints, L-angle, top & bottom pivot / spring type fixing arrangement, SS brushed Towel-Handle and making necessary holes, required door fittings, etc., and with all necessary hardware's like sealant, screws, nails, fevicol, araldite, etc. All approved make & selection should be executed as mentioned in the annexure, complete all as per the designs / drawings, detailed specifications & directions of the Architect. Final production to commence as per site measurements. Shop drawings are to be submitted as per site measurements for approval. All ply used will be BWP IS: 710 E0/E1, Calibrated ply. The quoted rate is inclusive of full completion with all

materials, fittings, as per the drawings, detailed specifications, annexure, including transportation, loading / unloading, labour, tools, scaffolding, tackles up to any lead and lift, etc. complete in all respects & levels.

(Mode of measurement: Elevation area of shower glass partition)

- *Providing and fixing in place Shower enclosure made of 10mm thick clear toughened glass and frameless toughened glass door shutter in various levels as per drawings, specifications, directions complete.*
- *The panel cutting to be done either on beam saw or on panel saw with digital gauge to assure correct sizes of panel along with the pressure beam function to avoid chipping of panels. All the drilling of the panels is to be accurately done with the help of a CNC drilling machine.*
- *All the hardware's are Stainless Steel 304 grade as per the selection & annexure sheet. The cost is inclusive of all necessary and adequate hardware's like screws, nails etc.*
- *Cost to consider all the fixtures and accessories, and screws plus accessories (rawl plugs, wooden pieces, etc.) for mounting considering all site conditions, along with allied civil works and undoing/rectifying damages done to existing civil works, false ceiling, as necessary and directed by the Architects.*
- *Installation to the satisfaction of the Architect or as per applicable IS codes of all items is part of scope of work. Grooves to be provided wherever necessary as mentioned in the drawing. Complete all as per the drawing and direction of the Architects. Final production to commence as per site measurements. Shop drawings are to be submitted as per site measurements for Approval. All ply used will be BWP IS: 710 E0/E1, Calibrated ply. All approved make and selection as mentioned in drawing.*

WASH BASIN UNDER COUNTER CABINET (For Item No. 33)

Providing and fixing of washbasin storage cabinets made of 19mm thick WPC board with shutters, drawers, intermediate shelves and all internal surfaces to be finished with approved colour / make enamel paint (two or more coats). Top finished with 18mm thick pre-polished granite counter doubled at edges as shown in the drawing. The shutters will be mounted on box hinges of approved make and will be provided with accessories like SS Brush finish magnetic push, handles, locks, telescopic channels for drawers etc. complete all as per the drawing and direction of the Architects. The quoted rate to be inclusive of providing grooves wherever necessary as mentioned in the drawing. All approved make & selection should be executed as mentioned in the annexure, complete all as per the designs / drawings, detailed specifications & directions of the Architect. Final production to commence as per site measurements. Shop drawings are to be submitted as per site measurements for approval. All ply used will be BWP IS: 710 E0/E1, Calibrated ply. The quoted rate is inclusive of full completion with all materials, fittings, as per the drawings, detailed specifications, annexure, including

transportation, loading / unloading, labour, tools, scaffolding, tackles up to any lead and lift, etc. complete in all respects & levels.

(Mode of measurement: Single side Elevation area of Counter Cabinet)

- **Carcass and Intermediate shelves:** Back panel, side panel, bottom panel and intermediate partitions shall be made from 19mm thick of approved make WPC (Wood Plastic Composite) board and finished with paint on either side of approved make, shade and colour. Carcass profile to be executed as mentioned in the drawing. Provide necessary services hole cuttings at the carcass and partitions.
- All shutters shall be made from 19mm thick of approved make WPC (Wood Plastic Composite) board and finished with PU paint on either side of approved make, shade and colour.
- Pull out handles profile to be provided in shutters with necessary groove cutting as mentioned in drawings.
- Top finished with 18mm thick pre-polished granite counter doubled at edges as shown in the drawing. As per drawing dip groove to be provided near the counter.
- All the hardware's are Stainless Steel 304 grade as per the selection & annexure sheet. The cost is inclusive of all necessary and adequate hardware's like screws, nails etc.
- Cost to consider all the fixtures and accessories, and screws plus accessories (rawl plugs, wooden pieces, etc.) for mounting considering all site conditions, along with allied civil works and undoing/rectifying damages done to existing civil works, false ceiling, as necessary and directed by the Architects.
- Installation to the satisfaction of the Architect or as per applicable IS codes of all items is part of scope of work. Grooves to be provided wherever necessary as mentioned in the drawing. Complete all as per the drawing and direction of the Architects. Final production to commence as per site measurements. Shop drawings are to be submitted as per site measurements for Approval. All ply used will be BWP IS: 710 E0/E1, Calibrated ply. All approved make and selection as mentioned in drawing.

PELMET (For Item No. 34, 35, 36)

Providing and fixing pelmet for curtains / AC / boxing / cove light, etc. in various levels as per drawings, detailed specifications, and annexure, made of BWP IS 710 E0/E1 16mm thick calibrated double plywood as per drawing of approved make. The exposed plywood surfaces, including the edges are finished with 4mm thick HDF board of approved make, finished with enamel spray paint (two or more coats) of approved make, shade and colour, as mentioned in the drawing with paint Low VOC of 5 STAR Griha complaint. Vertical supports and framing are provided inside the pelmet at every 500 mm c/c, which are made of 16mm thick calibrated plywood of approved make, finished as

the pelmet. All electrical switch boxes, recessed / extruded niches to be boxed / packed with adequate reinforcement using plywood and finished neatly, complete all as per the directions of the Architect. The quoted rate to be inclusive of providing grooves wherever necessary as mentioned in the drawing. For AC the pelmet is secured with screws with Allen key head spaced at 300mm c/c maximum. The vendor has to ensure stability of the system post mounting of the High wall AC Unit, with extra supports if necessary. All approved make & selection should be executed as mentioned in the annexure, complete all as per the designs / drawings, detailed specifications & directions of the Architect. All ply used will be BWP IS: 710 E0/E1, Calibrated ply. The quoted rate is inclusive making grooves as mentioned in the drawing, junction details, joints, framing, cut-outs for services, sleeves etc. and with all necessary hardware like screws with rawl plugs, nails, glue, araldite, fittings, as per the drawings, detailed specifications, annexure, including transportation, loading / unloading, labour, tools, scaffolding, tackles up to any lead and lift, etc. complete in all respects & levels.

(Mode of measurement: Single side Elevation area of Pelmet)

- *The framework shall be made of BWP IS: 710 E0/E1 calibrated 16mm thick plywood of approved make plywood anchored to the wall and ceiling as mentioned in the drawing.*
- *Vertical supports and framing are provided inside the pelmet at every 600 mm c/c, which are made of BWP IS: 710 E0/E1 calibrated 16mm thick plywood of approved make, finished as the pelmet.*
- *Removable bottom panel is made and finished as pelmet and any individual panel maximum length will be 1200mm. Bottom panel to be recessed 50 mm from bottom of pelmet. Bottom panel will rest on 40x40x50 mm white powder coated (60-80 microns) angles made up of CRCA steel, 2.0mm thick fixed to the wall and pelmet and secured with screws with Allen key head spaced at 300 mm c/c maximum.*
- *Cladding: Pelmet frame work cladded with BWP IS: 710 E0/E1 calibrated 16mm thick plywood of approved make and finished with 5mm thick HDF. The HDF surfaces are finished with Enamel spray paint of approved make, shade and colour. Provide required size of grooves as shown in the drawing.*
- *The vendor has to ensure stability of the system post mounting of the High wall AC Unit, with extra supports if necessary. The quoted rate to be inclusive making grooves as mentioned in the drawing, junction details, joints, framing, cut-outs for services, sleeves etc. and with all necessary hardware like screws with rawl plugs, nails, glue, araldite. Complete all as per detailed specifications and drawings and as directed by the Architect.*
- *All the hardware's are Stainless Steel 304 grade as per the selection & annexure sheet. The cost is inclusive of all necessary and adequate hardware's like screws, nails etc.*
- *Cost to consider all the fixtures and accessories, and screws plus accessories (rawl plugs, wooden pieces, etc.) for mounting considering all site conditions, along with allied civil works and*

undoing/rectifying damages done to existing civil works, false ceiling, as necessary and directed by the Architects.

- *Installation to the satisfaction of the Architect or as per applicable IS codes of all items is part of scope of work. Grooves to be provided wherever necessary as mentioned in the drawing. Complete all as per the drawing and direction of the Architects. Shop drawings are to be submitted as per site measurements for Approval. All ply used will be BWP IS: 710 E0/E1, Calibrated ply. All approved make and selection as mentioned in drawing.*

PLAIN GYPSUM BOARD FALSE CEILING (For Item No. 37)

Providing and fixing of Plain gypsum board false ceiling with 12.5mm thick plain gypsum boards, screwed / fixed to the under structure of suspended G.I grid constructed and suspended from the reinforced cement concrete slab. Item to be completed in all respect including necessary sleeves for ducts, finishing of joints, cut outs, painting, including labour, material, lifts etc. All approved make & selection should be executed as mentioned in the annexure, complete all as per the designs / drawings, detailed specifications & directions of the Architect. The quoted rate is inclusive of full completion with all materials, fittings, as per the drawings, detailed specifications, annexure, including transportation, loading / unloading, labour, tools, scaffolding, tackles up to any lead and lift, etc. complete in all respects & levels.

(Mode of measurement: Plan area)

- **Metal framing Installation:** *Fixing of perimeter channel (size: 20x28x30mm) on wall periphery with the help of nylon rawl plug and screws (size: 25x3.5mm dia) with 600mm centre to centre, marking the rawl plug (size: 45x8mm dia) at 1220mm centre to centre both directions, use 8mm dia drill bit for drilling a hole into the concrete surface, insert 8mm dia rawl plug into the hole along with the soffit cleat(1.6mm thick), fixing of ceiling angle (size: 25x10mm) to the soffit cleat by using M-6 nut & bolts, fixing of intermediate channel (size: 15x45x15x0.9mm) to the ceiling angle with M-6 nut & bolt at 1220mm centre to centre, fixing of ceiling section to the intermediate channel along with connecting clip (2.64mm dia), spacing between the ceiling section should be 457mm centre to centre.*
- **Opening in Plain ceiling:** *Mark the open position of ceiling and cut the section, provide additional intermediate channel to support open end of the ceiling section to avoid sagging of board, provide perimeter channel at the periphery of the opening. Including coordination with MEPF services*
- **Boarding:** *Fix the 12.5mm thick plain gypsum board to perpendicular to the ceiling section, screws spacing 150mm c/c at periphery and on section 230mm c/c, cut the board at the opening using a saw, for cutting of board use paper cutter only, complete the boarding ensure joints are staggered, fix the edge bead (12.5/15mm) at the exposed edge of board.*

- **Jointing and Finishing:** Two parts of jointing compound into one part of water, to avoid lumps do not put water into compound, fill the board joints with compound and Embed paper/Fibre tape on the compound then 100mm wide first coat on the paper tape, fill screw heads with the compound, finishing of internal corners (if grooves as mentioned in drawing) with the compound, put paper tape along with jointing compound on internal corners of ceiling to minimise the cracks at junctions. After drying remove the excess compound with the sanding process, then apply second coat of jointing compound with the wide of 200-250mm, after drying repeat the sanding process to remove excess compound, then apply final coat of compound 300-450mm wide, then initiate the sanding process for getting a smooth and levelled finish.
- **Painting and Finishing:** Providing and applying Luxury Emulsion on internal ceiling surface as detailed below scrapping for surface with emery paper and wipe clean for area. Applying wall primer with brush by adding mineral turpentine oil by 8 to 10 % or water by 15 to 20% allowing drying for 6 to 8 hours. After applying acrylic wall putty with appropriate proportion of water of allows to dry for period of 4 to 6 hours of activity. Scrapping with emery paper and wipe clean. Applying Luxury emulsion paint 1st coat with brush water content water 40 to 45% or 65 to 70% by roller. Applying luxury emulsion paint 2nd coat with brush with water content 40 to 45 % or 65 to 70 % by roller. (With prior approval of S.E.) Paint with Low VOC content of 5 STAR GRIHA compliant, complete as directed by EIC.
- The vendor has to ensure stability of the system, with extra supports if necessary. The quoted rate to be inclusive making grooves as mentioned in the drawing, junction details, joints, framing, cut-outs for services, sleeves etc. and with all necessary hardware like screws with rawl plugs, nails, glue, araldite. Complete all as per detailed specifications and drawings and as directed by the Architect.
- All the hardware's are Stainless Steel 304 grade as per the selection & annexure sheet. The cost is inclusive of all necessary and adequate hardware's like screws, nails etc.
- Cost to consider all the fixtures and accessories, and screws plus accessories (rawl plugs, wooden pieces, etc.) for mounting considering all site conditions, along with allied civil works and undoing/rectifying damages done to existing civil works, false ceiling, as necessary and directed by the Architects.
- Installation to the satisfaction of the Architect or as per applicable IS codes of all items is part of scope of work. Grooves to be provided wherever necessary as mentioned in the drawing. Complete all as per the drawing and direction of the Architects. Shop drawings are to be submitted as per site measurements for Approval. All ply used will be BWP IS: 710 E0/E1, Calibrated ply. All approved make and selection as mentioned in drawing.

PLAIN CALCIUM SILICATE FALSE CEILING (For Item No. 38)

Providing and fixing eco-friendly light weight plain calcium silicate false ceiling tiles of 15 mm thick at all heights. The Light weight calcium silicate ceiling tiles shall have, light reflection 85% non-combustible as per B.S. 476 part IV, 100% humidity resistance and also having thermal conductivity 0.043° w/m KC for the best thermal Insulation. The Light weight calcium Silicate tile shall be of approved texture Fine fissured / Spintone / Cosmos having NRC value of 0.5 & Globe having NRC value of 0.75 NRC to be laid on true horizontal level suspended inter locking metal grid of hot dipped galvanized steel sections (galvanizing @120 grams per sqm including both side), fixed to the ceiling framework of hangers, load bearing section, cross-sections. The joints of the boards are finished with specially formulated jointing compound and 48 mm wide jointing tape to provide seamless finish. Item to be completed in all respect including necessary sleeves for ducts, finishing of joints, cut outs, painting, including labour, material, lifts etc. All approved make & selection should be executed as mentioned in the annexure, complete all as per the designs / drawings, detailed specifications & directions of the Architect. The quoted rate is inclusive of full completion with all materials, fittings, as per the drawings, detailed specifications, annexure, including transportation, loading / unloading, labour, tools, scaffolding, tackles up to any lead and lift, etc. complete in all respects & levels.

Note: Prior approval should be obtained on the size, make, and colour of calcium silicate board.

(Mode of measurement: Plan area)

- *The calcium silicate ceiling tile shall have NRC value of 0.50 (Minimum), light reflection > 85%, noncombustible as per B.S. 476 part IV, 100% humidity resistance and also having thermal conductivity.*
- *Calcium Silicate tile shall be made with Calcareous & Siliceous materials. The material shall be 100% humidity resistant.*
- *Noise co-efficient reduction (sound absorption) of the material to be 0.65 minimum as per IS 8225- 1987. Light reflectance of the material shall be greater than 85%. The material shall be non-combustible as per BS 476 Part IV.*
- *The Thermal conductivity of the material not to be more than 0.043/ W/ Mo KC as per ECBC code 2007.*
- *Weight of the material shall be 5.0-5.5 Kg/Sqm. Density of the material shall be 350 Kg/m3 – 450 Kg/m3. Sound Attenuation of the material to be 32dB.*
- *Calcium silicate should have better thermal insulation and fire resistant properties which helps in reducing thermal losses and provide fire protection & made of inorganic matter having non hazardous ingredient safe for human health.*
- *Calcium Silicate Ceiling tiles should have higher flexural strength as a result of their composition and manufacturing process. This minimizes damage in handling, transport, storage and installation of the tiles, besides improved service life.*
- *These tiles should be made from inorganic materials and are immune to termite attack.*

- *Supply and installation of Exposed grid ceiling, 15mm thick boards in true horizontal level, comprises pre-coated steel angle of size 24 x 24 mm, fixed to the block work wall/beam at the perimeter of the ceiling by nylon sleeves and wood screws at 450 mm centres.*
- *Suspended on inter locking metal grid of hot dipped galvanised steel sections (galvanizing @ 120 grams per sqm including both side) consisting of main 'T' runner suitably spaced at joints to get required length and of size 24x38 mm made from 0.33 mm thick (minimum) sheet.*
- *Main "T" with pre-coated steel at the bottom, and 'H' notches at 300 mm centres, interlocking notches at both ends, of size 24 x 38 x 3600 mm is suspended from the soffit at 1200 mm centres with the help of metal rawl plug, soffit cleat and a level clip with 4 mm dia. G.I. wire.*
- *Cross "T" of size 24 x 38 x 1200 mm with bottom pre-coated steel and 'H' notch in the centre and interlocking notches at both the ends, is to be inserted fixed to the Main "T" at 600 mm centres to form a grid of 600x1200 mm.*
- *Another cross 'T' of size 24 x 38 x 600 mm with interlocking notches at both ends is inserted fixed to the centre notch of above cross 'T' to form a grid of size 600 x 600 mm. Calcium Silicate Boards are then laid on to the grid accordingly.*
- *bottom exposed with 24 mm of all T sections shall be pre-painted with polyester baked paint, for all heights, as per specifications, drawings and as directed by Engineer-in-Charge.*
- *The quoted cost is including, cutting/ making opening for services like diffusers, grills, light fittings, fixtures, smoke detectors etc., wherever required. Ceiling and all frames to be white in colour. Extra framework for fixing of Lights and other items as per drawings are to be provided at no extra cost.*
- *The cost is inclusive of all necessary and adequate hardware's like screws, nails etc.*
- *Only calcium silicate false ceiling area will be measured from wall to wall. No deduction shall be made for exposed frames/ opening (cut outs) having area less than 0.30 sqm.*
- *Cost to consider all the fixtures and accessories, and screws plus accessories (rawl plugs, wooden pieces, etc.) for mounting considering all site conditions, along with allied civil works and undoing/rectifying damages done to existing civil works, false ceiling, as necessary and directed by the Architects.*
- *Installation to the satisfaction of the Architect or as per applicable IS codes of all items is part of scope of work. Grooves to be provided wherever necessary as mentioned in the drawing. Complete all as per the drawing and direction of the Architects. Shop drawings are to be submitted as per site measurements for Approval. All ply used will be BWP IS: 710 E0/E1, Calibrated ply. All approved make and selection as mentioned in drawing.*

TRAP DOOR (For Item No. 39)

Providing and fixing of suspended trap doors of size (actual size to shop drawings), the frame work shall be made from 16mm thick calibrated plywood approved plywood fixed to the RCC slab with necessary screws, vertical supports of 16mm thick calibrated plywood approved plywood spaced at 400mm c/c on periphery of the trap door finished proper in line and level as mentioned in the drawing. The frame and shutter to locked with notched Rabbet joint on all the sides. Door shutters made from 12mm thick approved make plywood. The door shutters surface to be finished with 5mm thick HDF of approved make and finished with Enamel paint (two or more coats) of approved make, shade and colour, with paint Low VOC of 5 STAR Griha compliant. All approved make & selection should be executed as mentioned in the annexure, complete all as per the designs / drawings, detailed specifications & directions of the Architect. Final production to commence as per site measurements. Shop drawings are to be submitted as per site measurements for approval. All ply used will be BWP IS: 710 E0/E1, Calibrated ply. The quoted rate is inclusive of full completion with all materials, fittings, as per the drawings, detailed specifications, annexure, including transportation, loading / unloading, labour, tools, scaffolding, tackles up to any lead and lift, etc. complete in all respects & levels.

(Mode of measurement: Per Number Only)

- **Shutter frame:** *All the edges of Shutter frame consists of 16+16mm thick calibrated approved make plywood and 16mm thick plywood vertical member screwed to each other. The 12mm thick plywood vertical member is chamfered to 45deg at the bottom edge where it meets the 12mm gypsum board as shown in drawing.*
- **Shutter:** *Trap door shutter shall be made from 12mm thick approved plywood finished with 5mm thick HDF of approved make, painted with matching colour of the false ceiling of approved make, shade and colour. Shutter edges shall be made of 12+12mm thick of approved make plywood of required size as shown in drawing fixed to top of shutter all around the edges which allows it to rest on the 12mm thick plywood of the vertical member in shutter frame. Groove of size 4x4mm should be provided at all the sides of trap door shutter as mentioned in the drawing.*
- *Cost to consider all the fixtures and accessories, and screws plus accessories (rawl plugs, wooden pieces, etc.) for mounting considering all site conditions, along with allied civil works and undoing/rectifying damages done to existing civil works, false ceiling, as necessary and directed by the Architects.*
- *Installation to the satisfaction of the Architect or as per applicable IS codes of all items is part of scope of work. Complete all as per the drawing and direction of the Architects. Shop drawings are to be submitted as per site measurements for Approval. All ply used will be BWP IS: 710 E0/E1, Calibrated ply. All approved make and selection as mentioned in drawing.*

CURTAIN (For Item No. 40, 41)

Providing and fixing of American pleated type Curtains with approved smooth line track system, made of 100% linen / nylon / silk mix, anti creasing, fire rated, colour fade resistant, hand wash or dry cleanable. Ideal to use on its own or in conjunction and with roller blinds or shutters of approved quality / colour / make as approved by architect. Complete as directed by EIC and as per GRIHA norms. All approved make & selection should be executed as mentioned in the annexure, complete all as per the designs / drawings, detailed specifications & directions of the Architect. Final production to commence as per site measurements. Shop drawings are to be submitted as per site measurements for approval. The quoted rate is inclusive of full completion with all materials, hardware fittings, as per the drawings, detailed specifications, annexure, including transportation, loading / unloading, labour, tools, scaffolding, tackles up to any lead and lift, lining, stitching, where ever necessary, etc. complete in all respects & levels.

(Mode of measurement: Elevation area - Track length x height)

- *Cost to consider all for mounting considering all site conditions, along with allied civil works and undoing/rectifying damages done to existing civil works, false ceiling, as necessary and directed by the Architects.*
- *The cost is inclusive of all necessary and adequate hardware's like screws, nails etc.*
- *Installation to the satisfaction of the Architect or as per applicable IS codes of all items is part of scope of work. Complete all as per the drawing and direction of the Architects. All approved make and selection as mentioned in drawing.*

BLINDS (For Item No. 42)

Providing and fixing of Blinds with linen fabric and Lead-free, Green Guard Gold Accredited (no harmful VOC emissions), Translucent fabric gently filters the light and provides daytime privacy, Fire retardant, Coordinating Block out version and Easy Care - remove surface dust with vacuum or soft lint-free cloth of approved quality/colour/make as approved by architect. Complete as directed by EIC and as per GRIHA norms. All approved make & selection should be executed as mentioned in the annexure, complete all as per the designs / drawings, detailed specifications & directions of the Architect. Final production to commence as per site measurements. Shop drawings are to be submitted as per site measurements for approval. The quoted rate is inclusive of full completion with all materials, hardware fittings, as per the drawings, detailed specifications, annexure, including transportation, loading / unloading, labour, tools, scaffolding, tackles up to any lead and lift, etc. complete in all respects & levels.

(Mode of measurement: Elevation Area)

- *Cost to consider all for mounting considering all site conditions, along with allied civil works and undoing/rectifying damages done to existing civil works, false ceiling, as necessary and directed by the Architects.*
- *The cost is inclusive of all necessary and adequate hardware's like screws, nails etc.*

- *Installation to the satisfaction of the Architect or as per applicable IS codes of all items is part of scope of work. Complete all as per the drawing and direction of the Architects. All approved make and selection as mentioned in drawing.*

SLIDING GLASS DOOR - PRIVACY DOOR (For Item No. 43)

Providing and fixing 12mm thick frameless toughened glass door with single shutter of approved brand and manufacture, including providing and fixing plywood boxing support glass door, made of 16mm thick calibrated plywood required size with necessary, providing & fixing with aluminium anodized top track, flush pull handle as mentioned in drawing, and making necessary holes, finish, etc., for fixing required door fittings, all complete. Gypsum / HDF / Calcium silicate board false ceiling is finished over the boxing with approved paint, The quoted rate to be inclusive of treating all the other internal plywood surfaces with two or more coats of wood primer with joinery, junction details, joints, L-angle, top type fixing arrangement, Handle and making necessary holes, required door fittings, etc., and with all necessary hardware's like sealant, screws, nails, fevicol, araldite, etc. All approved make & selection should be executed as mentioned in the annexure, complete all as per the designs / drawings, detailed specifications & directions of the Architect. Final production to commence as per site measurements. Shop drawings are to be submitted as per site measurements for approval. The quoted rate is inclusive of full completion with all materials, fittings, as per the drawings, detailed specifications, annexure, including transportation, loading / unloading, labour, tools, scaffolding, tackles up to any lead and lift, etc. complete in all respects & levels.

(Mode of measurement: Per Number Only)

- *Providing and fixing in place sliding glass door made of 12mm thick clear toughened glass and frameless toughened glass door shutter in various levels as per drawings, specifications, directions complete.*
- *The panel cutting to be done either on beam saw or on panel saw with digital gauge to assure correct sizes of panel along with the pressure beam function to avoid chipping of panels. All the drilling of the panels is to be accurately done with the help of a CNC drilling machine.*
- *All the hardware's are Stainless Steel 304 grade as per the selection & annexure sheet. The cost is inclusive of all necessary and adequate hardware's like screws, nails etc.*
- *Cost to consider all the fixtures and accessories, and screws plus accessories (rawl plugs, wooden pieces, etc.) for mounting considering all site conditions, along with allied civil works and undoing/rectifying damages done to existing civil works, false ceiling, as necessary and directed by the Architects.*
- *Installation to the satisfaction of the Architect or as per applicable IS codes of all items is part of scope of work. Grooves to be provided wherever necessary as mentioned in the drawing. Complete all as per the drawing and direction of the Architects. Final production to commence as*

per site measurements. Shop drawings are to be submitted as per site measurements for Approval. All ply used will be BWP IS: 710 E0/E1, Calibrated ply. All approved make and selection as mentioned in drawing.

SERVER CABINET (For Item No. 44)

Providing and fixing of server cabinet with quartz stone, openable shutters, all the internal surfaces i.e. top, bottom, back, intermediate shelves / partition, & drawers will be made of 16mm thick calibrated plywood with 0.8mm thick machine pressed laminate. All the external / exposed surfaces will be finished with 16mm thick calibrated plywood with 1mm thick machine pressed laminate of approved make, shade & colour. The shutter finished with 12 gauge MS perforated sheet (staggered type) to the plywood shutter frame. The sheet should be finished with enamel paint (two or more coats) as per the approved make, colour. All PVC edging of the panel shall be of minimum 2mm thickness, edging shall be machine pressed to the plywood of approved make, shade and colour. All skirting of 75mm height shall be made from 12mm thick quartz stone of approved make fixed to plywood behind using adhesive. The shutters will be mounted on box hinges, aluminium profile handle of approved make and will be provided with accessories like SS Brush finish magnetic push, handles, locks, and telescopic channels for drawers etc. The quoted rate to be inclusive of providing grooves wherever necessary. All approved make & selection should be executed as mentioned in the annexure, complete all as per the designs / drawings, detailed specifications & directions of the Architect. Final production to commence as per site measurements. Shop drawings are to be submitted as per site measurements for approval. All ply used will be BWP IS: 710 E0/E1, Calibrated ply. The quoted rate is inclusive of full completion with all materials, fittings, as per the drawings, detailed specifications, annexure, including transportation, loading / unloading, labour, tools, scaffolding, tackles up to any lead and lift, etc. complete in all respects & levels.

(Mode of measurement: Per Number Only)

- *Consists of open shelves. All dimensions, selections and Specifications as per drawings.*
- *The panel cutting to be done either on beam saw or on panel saw with digital gauge to assure correct sizes of panel along with the pressure beam function to avoid chipping of panels. All the drilling of the panels is to be accurately done with the help of a CNC drilling machine.*
- *Providing grooves wherever necessary as mentioned in the drawing.*
- *All the external / exposed surfaces will be finished with 16mm thick machine pressed calibrated approved make plywood finished with 1mm thick machine pressed laminate on both sides of approved make, shade & colour.*
- *All intermediate shelves, tops, bottom, partition, and bottom and sides to be made of 16mm thick calibrated plywood with 0.8mm thick machine pressed laminate of approved make, shade and colour and duly finished with edge PVC edge banding.*

- *The shutter finished with 12 gauge MS perforated sheet (staggered type) to the plywood shutter frame the diameter of the perforation should be followed as shown in the drawing.*
- *The MS perforated sheet should be finished with enamel paint (two or more coats) as per the approved make, colour.*
- *All the panels are to be duly protected from moisture by applying PVC edge band, machine fixed with Hot melt adhesive and milled to rounded corners at both edges. All edging for these shall be machine pressed 22mm X 2mm thick PVC edge band of approved make, shade and colour.*
- *Skirting of 75mm height skirting shall be made from 12mm thick quartz stone Quartz (base price @150 per sft.) of approved make fixed to 16mm ply as shown in the drawing.*
- *All hardware like hinges, aluminium profile handle, leveller, etc. of different sizes (refer drawing, annexure for make, selection and code) per are provided.*
- *All the hardware's are Stainless Steel 304 grade as per the selection & annexure sheet. The cost is inclusive of all necessary and adequate hardware's like screws, nails etc.*
- *Cost to consider all the fixtures and accessories, and screws plus accessories (rawl plugs, wooden pieces, etc.) for mounting considering all site conditions, along with allied civil works and undoing/rectifying damages done to existing civil works, as necessary and directed by the Architects.*
- *Installation to the satisfaction of the Architect or as per applicable IS codes of all items is part of scope of work. Grooves to be provided wherever necessary as mentioned in the drawing. Complete all as per the drawing and direction of the Architects. Final production to commence as per site measurements. Shop drawings are to be submitted as per site measurements for Approval. All ply used will be BWP IS: 710 E0/E1, Calibrated ply. All approved make and selection as mentioned in drawing.*

WALL TEXTURED PAINT (For Item No. 45)

Providing and applying textured paint of approved make on internal wall surface as detailed below
 Scrapping for surface with emery paper and wipe clean for area. Applying Asian / Berger / Nerolac / Dulux Paints or equivalent wall primer with brush by adding mineral turpentine oil by 8 to 10 % or water by 15 to 20% allowing to dry for 6 to 8 hours. After applying Asian / Berger / Nerolac / Dulux Paints or equivalent acrylic wall putty with appropriate proportions of water of allow to dry for period of 4 to 6 hours of activity. Scrapping with emery paper and wipe clean Applying paints Royale Luxury emulsion 1st coat with brush water content water 40 to 45% or 65 to 70% by roller Applying paints Royale luxury emulsion 2nd coat with brush with water content 40 to 45% or 65 to 70% by roller. (With prior approval of S.E.) and create pattern using 1 coat of Special Effects Paint as a top coat. Use application roller to deposit Special Effect Paint & Create pattern with the help of recommended application tools. With paint Low VOC as per Griha norms. All approved make & selection should be executed as mentioned in the annexure, complete

all as per the designs / drawings, detailed specifications & directions of the Architect. The quoted rate is inclusive of full completion with all materials, fittings, as per the drawings, detailed specifications, annexure, including transportation, loading / unloading, labour, tools, scaffolding, tackles up to any lead and lift, etc. complete in all respects & levels.

(Mode of measurement: Elevation area)

- **Surface Preparation:** *Remove all loose, defective paint or powdery residues, loose chalk, dust and foreign matter. Repair cracks, uneven surfaces with Multi-purpose Joint Compound or suitable fillers. Smoothen the putty / filler areas with sand paper. Surfaces to be painted must be cleaned thoroughly and dry, it must be free from dirt, grease and other foreign matters. Allow all surfaces to dry completely prior to painting. Avoid painting when the moisture content and alkalinity of the walls are still high. (Recommended painting specification requires the moisture content of the walls to be below 16% measured by protimeter and alkalinity of the walls to be below pH9.) Spot prime with Nippon Interior Wall Sealer.*
- **Safety Precautions**
 - ✓ *Keep container tightly closed and keep out of reach children or away from food and drink.*
 - ✓ *Ensure good ventilation during application and drying.*
 - ✓ *When applying paint, it is advisable to wear eye protection.*
 - ✓ *In case of contact with eye, rinse with plenty of water immediately and seek medical advice.*
 - ✓ *Remove splashes from skin by using soap or water.*
 - ✓ *Paint must always be stored in a cool place.*
 - ✓ *When transporting paint, care must be taken. Always keep container in a secure upright position.*
 - ✓ *Dispose off any paint waste in accordance with the appropriate Environment Quality Regulations.*

**BLOCK - C
VICE CHANCELLOR RESIDENCE**

ANNEXURE - MATERIAL DETAILS

Sl. No.	Type / Location	Drawing No.	Laminate / Fittings / Others	Brand	Name / Code	Finish / Model	Remarks
			16mm thick Ply	Green Ply, Merino, Korindo	Conforming to IS 710 E0 / E1 Caliberated with 10 years warranty	BWP	
			12mm thick Ply	Green Ply, Merino, Korindo	Conforming to IS 710 E0 / E1 Caliberated with 10 years warranty	BWP	
			0.8mm thick laminate (Internal)	Merino Decoline series	22291		
				Greenlam Decoliner series	6952 Matte		
			Acrylic Matte Finish (External)	Rehau	RAUVISIO - NEBBIA 1911L Matte		
				Eurocomponenti Glaks	TORTORA - MO21SM		
			2mm/0.8mm thk. PVC Edge band	REHAU	76989		
			Adhesive	REHAU	D3 Grade white		
				Pidilite	D3 Grade white		
			100mm PVC legs with adjustable levelling bush & Connectors	Hafele	PVC Plinth - Article No. 637.29.751, connectors - Article No. 637.87.330		
				EBCO	Q Plinth 100 (Without Screw) - Q-PF-100-WO Skirting Clip for Q Plinth - Q-PFSCB1		
			100mm height clip on aluminium skirting	Hafele	713.55.923		
			Hinges	Hafele	Art. no. 311.46.591 - Soft close		
				BLUM	4486296		
			Stiffner	Hafele	Art. No. 407.90.220 - Kit Straightner		
				EBCO	DSTF1 & CDSTF1		
			Profile Handles	Hafele	126.20.902		
				Hettich	9 133 756		
			Aluminium Profile Handle	Hafele	126.20.902		
				Hettich	9 133 756		
			Tall Unit handle	Hafele	126.27.908		
				Hettich	9 125 832		
			Tandem box pull out	Hafele	Art. no. 513.24.905 + Art. No. 551.60.945		
				Grass	006.068.01706 (Plain Drawer) + 006.068.01729 (Pot and Pan Drawer)		

**BLOCK - C
VICE CHANCELLOR RESIDENCE**

ANNEXURE - MATERIAL DETAILS

Sl. No.	Type / Location	Drawing No.	Laminate / Fittings / Others	Brand	Name / Code	Finish / Model	Remarks
1	Dry Kitchen	MNLU/INT/BLK-C/WD/P034 to 039, MNLU/INT/BLK-C,D,E/WD/GD007	Bottle Pullout	Hafele	549.37.700		
			Magic Corner / Corner unit	Hafele	542.00.704		
			Liftup / Top hinge	Hafele	372.38.107		
			Liftup storage handle	Hafele	126.27.908		
				Hettich	9 125 832		
			Cutlery Drawer	Hafele	513.24.905		
				Grass	006.068.01706		
			Tandem Box Organiser	Hafele	556.81.482		
			Cutlery Organiser	Hafele	556.72.531		
				CNR	CCT-760-900		
				EBCO	KCT-90		
			Thali Basket organiser	EBCO	KDR 18-T, KDR 18-P		
				KOIL	KDA 23, KDA 25		
			Waste Bin	Hafele	503.78.115		
			Kitchen sink	Carysil	Enigma D100 - Black		
			Kitchen faucet	jaquar	Florentine flr 5179b		
			HOB	Bosch / Siemens	BOSCH - PNH6B6B10i, SIEMENS - EP6A6HB20i		By Vendor
			Chimney	Bosch / Siemens	BOSCH - DWK068G60i, SIEMENS - LC67BCP50i		By Vendor
			Microwave	Bosch / Siemens	BOSCH - BEL553MS0i, SIEMENS - BE550LMR0i		By Vendor
			Oven	Bosch / Siemens	BOSCH - HBF113BROZ, SIEMENS - HB237ABROZ		By Vendor
Inbuilt Refrigerator	Bosch / Siemens	BOSCH - KIN86AF30i, SIEMENS - KI81RAF31i		By Vendor			
19mm thick Quartz	KALINGA	BIANCO THASSOS					
Rolling shutter	REHAU	VETROLINE 2.0 - 705619-004					

**BLOCK - C
VICE CHANCELLOR RESIDENCE**

ANNEXURE - MATERIAL DETAILS

Sl. No.	Type / Location	Drawing No.	Laminate / Fittings / Others	Brand	Name / Code	Finish / Model	Remarks
			Exhaust Pipe	Hafele	443.20.490		With insulation, By Vendor
2	Wet Kitchen	MNLU/INT/BLK-C/WD/P040 to 044, MNLU/INT/BLK-C,D,E/WD/GD008	16mm thick Ply	Green Ply, Merino, Korindo	Conforming to IS 710 E0 / E1 Caliberated with 10 years warranty	BWP	
			12mm thick Ply	Green Ply, Merino, Korindo	Conforming to IS 710 E0 / E1 Caliberated with 10 years warranty	BWP	
			0.8mm thick laminate (Internal)	Merino Decoline series	22291		
				Greenlam Decoliner series	6952 Matte		
			1mm thick laminate (External)	Merino	Tall Unit / Base Unit - Gothic Grey 22059 (Suede) Wall Unit - Snow white 21141 (Suede)		
				Greenlam	Tall Unit / Base Unit - 226 Ash Grey (Suede) Wall Unit - 108 Absolute White (Suede)		
			2mm/0.8mm thk. PVC Edge band	REHAU	laminate - White 75701		
			Adhesive	REHAU	D3 Grade white		
				Pidilite	D3 Grade white		
			100mm PVC legs with adjustable levelling bush & Connectors	Hafele	PVC Plinth - Article No. 637.29.751, connectors - Article No. 637.87.330		
				EBCO	Q Plinth 100 (Without Screw) - Q-PF-100-WO Skirting Clip for Q Plinth - Q-PFSCB1		
			100mm height clip on alluminium skirting	Hafele	713.55.923		
			Hinges	Hafele	Art. no. 311.46.591 - Soft close		
BLUM	4486296						
G Profile Handles	Hafele	126.20.902					
	Hettich	9 133 756					
Tandem box pull out	Hafele	Art. no. 513.24.905 + Art. No. 551.60.945					
	Grass	006.068.01706 (Plain Drawer) + 006.068.01729 (Pot and Pan Drawer)					
Magic Corner / Corner unit	Hafele	542.00.704					
Liftup / Top hung	Hafele	372.38.107					

**BLOCK - C
VICE CHANCELLOR RESIDENCE**

ANNEXURE - MATERIAL DETAILS

Sl. No.	Type / Location	Drawing No.	Laminate / Fittings / Others	Brand	Name / Code	Finish / Model	Remarks
			Cutlery Drawer	Hafele	513.24.905		
				Grass	006.068.01706		
			Tandem Box Organiser	Hafele	556.81.482		
			Cutlery Organiser	Hafele	Art. no. 556.72.531		
				CNR	CCT-760-900		
				EBCO	KCT-90		
			Thali Basket organiser	EBCO	KDR 18-T, KDR 18-P		
				KOIL	KDA 23, KDA 25		
			Waste Bin	Hafele	503.78.115		
			Kitchen sink	Carysil	Enigma D100 - Black		
			kitchen faucet	jaquar	Florentine fir 5179b		
			HOB	Bosch / Siemens	BOSCH - PNH6B6B10i, SIEMENS - EP6A6HB20i		By Vendor
			Chimney	Bosch / Siemens	BOSCH - DWK068G60i, SIEMENS - LC67BCP50i		By Vendor
			19mm thick Quartz	KALINGA	BIANCO THASSOS		
			Exhaust Pipe				With Insulation, By Vendor
			Waste crusher	Carysil	Standard 1/2 HP		
			16mm thick Ply	Green Ply, Merino, Korindo	Conforming to IS 710 E0 / E1 Caliberated with 10 years warranty	BWP	
			0.8mm thick laminate (Internal)	Merino Decoline series	22291		
				Greenlam Decoliner series	6952 Matte		
			1mm thick laminate (External)	Greenlam	108 Absolute White		
				Merino	22141 Snow white SF		
			2mm/0.8mm thk. PVC Edge band	REHAU	laminate - White 75701		
			Adhesive	REHAU	D3 Grade white		

**BLOCK - C
VICE CHANCELLOR RESIDENCE**

ANNEXURE - MATERIAL DETAILS

Sl. No.	Type / Location	Drawing No.	Laminate / Fittings / Others	Brand	Name / Code	Finish / Model	Remarks
3	Utility	MNLU/INT/BLK-C/WD/P045 to 046A,	Adhesive	Pidilite	D3 Grade white		
			100mm PVC legs with adjustable levelling bush & Connectors	Hafele	PVC Plinth - Article No. 637.29.751, connectors - Article No. 637.87.330		
				EBCO	Q Plinth 100 (Without Screw) - Q-PF-100-WO Skirting Clip for Q Plinth - Q-PFSCB1		
			100mm height clip on alluminium skirting	Hafele	713.55.923		
			Hinges	Hafele	Art. no. 311.46.591 - Soft close		
				BLUM	4486296		
			G Profile Handles	Hafele	126.20.902		
				Hettich	9 133 756		
			Kitchen sink	Carysil	Enigma D100 - Black		
			kitchen faucet	jaquar	Florentine fir 5179b		
			19mm thick Granite		Stalin Brown/Telephonic Black		To be approved by Architect
			PVC Coating LPG Copper Tube	RR SHRAMIK	Copper tube - 1.45 mm thick (wall thickness) PVC Coating 2.6 mm thick (Blue)		
				EURO	Fittings: Brass L Bows, Brass MT, Stainless Steel Ball Valve, etc.		
	PVC clamps, screws etc.,						
louvers		SS 304 to selection					
			16mm thick Ply	Green Ply, Merino, Korindo	Conforming to IS 710 E0 / E1 Caliberated with 10 years warranty	BWP	
			12mm thick Ply	Green Ply, Merino, Korindo	Conforming to IS 710 E0 / E1 Caliberated with 10 years warranty	BWP	
			0.8mm thick laminate (Internal)	Merino Decoline series	22291		
				Greenlam Decoliner series	6952 Matte		
			1mm laminate	Merino	21141 Snow white		
				Greenlam	108 Absolute White		
			2mm/0.8mm thk. PVC Edge band	REHAU	76989		
			Adhesive	REHAU	D3 Grade white		
Pidilite	D3 Grade white						

**BLOCK - C
VICE CHANCELLOR RESIDENCE**

ANNEXURE - MATERIAL DETAILS

Sl. No.	Type / Location	Drawing No.	Laminate / Fittings / Others	Brand	Name / Code	Finish / Model	Remarks
4	Pantry cabinet	MNLU/INT/BLK-C/WD/P016	100mm PVC legs with adjustable levelling bush & Connectors	Hafele	PVC Plinth - Article No. 637.29.751, connectors - Article No. 637.87.330		
				EBCO	Q Plinth 100 (Without Screw) - Q-PF-100-WO Skirting Clip for Q Plinth - Q-PFSCB1		
			100mm height clip on aluminium skirting	Hafele	713.55.923		
			Hinges	Hafele	311.46.591 - Soft close		
				BLUM	4486296		
			G Profile Handles	Hafele	126.20.902		
				Hettich	9 133 756		
			Liftup / Top hinge	Hafele	372.27.921		
Drawer channel	Hafele	433.09.536- bottom drawer, 433.31.105 - top drawer					
19mm thick Quartz	KALINGA	BIANCO THASSOS					
5	BOX ROM - LAMINATE FINISH	MNLU/INT/BLK-C/WD/P047 - 048	16mm thick Ply	Green Ply, Merino, Korindo	Conforming to IS 710 E0 / E1 Caliberated with 10 years warranty	BWP	
			12mm thick Ply	Green Ply, Merino, Korindo	Conforming to IS 710 E0 / E1 Caliberated with 10 years warranty	BWP	
			0.8mm thick laminate (Internal)	Merino Decoline series	22291		
				Greenlam Decoliner series	6952 Matte		
			1mm laminate	Greenlam/Merino	108 Absolute White/21141 Snow white		
			12mm thick quartz	AGL	BIANCO Desert		
6	UNDER STARICASE STORAGE UNIT	MNLU/INT/BLK-C/WD/P048A	16mm thick Ply	Green Ply, Merino, Korindo	Conforming to IS 710 E0 / E1 Caliberated with 10 years warranty	BWP	
			12mm thick Ply	Green Ply, Merino, Korindo	Conforming to IS 710 E0 / E1 Caliberated with 10 years warranty	BWP	
			0.8mm thick laminate (Internal)	Merino Decoline series	22291		
				Greenlam Decoliner series	6952 Matte		
			1mm laminate	Greenlam/Merino	108 Absolute White /21141 Snow white		
			12mm thick quartz	AGL	BIANCO Desert		
			16mm thick Ply	Green Ply, Merino, Korindo	Conforming to IS 710 E0 / E1 Caliberated with 10 years warranty	BWP	
			1mm laminate	Greenlam	108 Absolute White		

**BLOCK - C
VICE CHANCELLOR RESIDENCE**

ANNEXURE - MATERIAL DETAILS

Sl. No.	Type / Location	Drawing No.	Laminate / Fittings / Others	Brand	Name / Code	Finish / Model	Remarks
7	Foyer	MNLU/INT/BLK-C/WD/P005	0.8mm thick laminate (Internal)	Merino Decoline series	22291		
				Greenlam Decoliner series	6952 Matte		
			4mm thick Veneer (External) with PU polish matt finish	GREEN PLY	Teasing teak V004 / BT7880/90		
			2mm/0.8mm thk. PVC Edge band	REHAU	laminate - White 75701		
			Adhesive	REHAU	D3 Grade white		
				Pidilite	D3 Grade white		
			drawer channel	Hafele	433.31.103		Equivalent Hettich undermount channels can be used
			SS legs with adjustable leveling bush				SS304 grade with 40mm dia tube with ss base leveler fixed to underside of unit using screws
			Shoe rack pullout	Hafele	Art. No. 892.14.253		
Aluminium profile handle	Hafele	126.20.902					
	Hettich	9 133 756					
SS Perforated sheets				6-8mm dia doles, pitch 12-16mm			
8	Staff / waiting work station	MNLU/INT/BLK-C/WD/P008 to P013	16mm thick Ply	Green Ply, Merino, Korindo	Conforming to IS 710 E0 / E1 Caliberated with 10 years warranty	BWP	
			1mm laminate	Greenlam/Merino	108 Absolute White /21141 Snow white		
			0.8mm thick laminate (Internal)	Merino Decoline series	22291		
				Greenlam Decoliner series	6952 Matte		
			2mm/0.8mm thk. PVC Edge band				
			Adhesive	REHAU	D3 Grade white		
				Pidilite	D3 Grade white		
drawer channel	Hafele	433.09.535					
	Hettich	KA 4532					
Hinges	Hafele	Art. no. 311.46.591 - Soft close					

**BLOCK - C
VICE CHANCELLOR RESIDENCE**

ANNEXURE - MATERIAL DETAILS

Sl. No.	Type / Location	Drawing No.	Laminate / Fittings / Others	Brand	Name / Code	Finish / Model	Remarks
			Hinges	BLUM	4486296		
			Wire manager	Hafele	631.21.014		
			Bush leveler	Hafele	655.16.300		
			Locks	Hafele	232.01.250		
				Hettich	43635		
			Aluminium profile handle	Hafele	126.20.902		
Hettich	9 133 756						
9	Staff / waiting Attic Door	MNLU/INT/BLK-C/WD/P014 - 015	Flush Shutter				
			Bottom Pivot hinge				
			4mm MDF			Paint finish	
			Allen key lock				
10	Dining Table	MNLU/INT/BLK-C/WD/P029-030	50 x 50 Teak wood member				
			50mm X 100mm teak wood legs				
			12mm rubber bush / leveller				
			25mm thick teak wood planks				
			16mm thick Ply	Green Ply, Merino, Korindo	Conforming to IS 710 E0 / E1 Caliberated with 10 years warranty		
			12mm thick Ply	Green Ply, Merino, Korindo	Conforming to IS 710 E0 / E1 Caliberated with 10 years warranty		
			4mm thick Veneer (External) with PU polish matt finish	GREEN PLY	Teasing teak V004 / BT7880/90		
			0.8mm thick laminate (Internal)	Merino Decoline series	22291		
				Greenlam Decoliner series	6952 Matte		
			1mm thick laminate (External)	Greenlam/Merino	108 Absolute White /21141 Snow white		
2mm/0.8mm thk. PVC Edge band	REHAU	laminate - White 75701					
		veneer - match to the veneer colour					

**BLOCK - C
VICE CHANCELLOR RESIDENCE**

ANNEXURE - MATERIAL DETAILS

Sl. No.	Type / Location	Drawing No.	Laminate / Fittings / Others	Brand	Name / Code	Finish / Model	Remarks
11	Dining Crockery Unit	MNLU/INT/BLK-C/WD/P031 to 033,	Adhesive	REHAU	D3 Grade white		
				Pidilite	D3 Grade white		
			Hinges	Hafele	Art. no. 311.46.591 - Soft close		
				BLUM	4486296		
			G Profile Handles	Hafele	126.20.902		
				Hettich	9 133 756		
			Liftup Hardware	Hafele	372.27.921		
			Liftup / Top hung	Hafele	126.27.908		
				Hettich	9 125 832		
			Drawer channel	Hafele	433.09.535		
				Hettich	KA 4532		
			19mm thick Quartz	KALINGA	BIANCO THASSOS		
			12mm thick Quartz	AGL	BIANCO DESERT		
			Aluminium profile frame with 4mm thick glass	Grass	014.020.01501- 3Sides		
				Grass	014.035.01535 - Bottom		
			Aluminium profile handle	Hafele	126.20.902		
				Hettich	9 133 756		
			16mm thick Ply	Green Ply, Merino, Korindo	Conforming to IS 710 E0 / E1 Caliberated with 10 years warranty		
1mm laminate	Greenlam/Merino	108 Absolute White /21141 Snow white					
0.8mm thick laminate (Internal)	Merino Decoline series	22291	BWP				
	Greenlam Decoliner series	6952 Matte					
2mm/0.8mm thk. PVC Edge band	REHAU	laminate - White 75701					
		vener - match to the veneer colour					

**BLOCK - C
VICE CHANCELLOR RESIDENCE**

ANNEXURE - MATERIAL DETAILS

Sl. No.	Type / Location	Drawing No.	Laminate / Fittings / Others	Brand	Name / Code	Finish / Model	Remarks
12	Electrical Box	MNLU/INT/BLK-C/WD/P067 to 068	Adhesive	REHAU	D3 Grade white		
				Pidilite	D3 Grade white		
			Hinges	Hafele	311.46.591 - Soft close		
				BLUM	4486296		
			12mm thick Quartz	AGL	BIANCO DESERT		
			MS Perforated Sheets				6-8mm dia doles, pitch 10 mm
			40 x 40Aluminium Box Section 1.2mm thick				
12mm thick Ply	Green Ply, Merino, Korindo	Conforming to IS 710 E0 / E1 Caliberated with 10 years warranty					
13	Prayer Room Partition Wall	MNLU/INT/BLK-C/WD/P049-049A	MDF with paint finish	VIR MDF			
			12mm thick Quartz	AGL	BIANCO DESERT		
			16mm thick Ply	Green Ply, Merino, Korindo	Conforming to IS 710 E0 / E1 Caliberated with 10 years warranty		
			1mm laminate	Greenlam/Merino	108 Absolute White /21141 Snow white		
14	Prayer Room Cabinet	MNLU/INT/BLK-C/WD/P050	0.8mm thick laminate (Internal)	Merino Decoline series	22291	BWP	
				Greenlam Decoliner series	6952 Matte		
			4mm thick Veneer (External) with PU polish matt finish	GREEN PLY	Teasing teak V004 / BT7880/90		
			2mm/0.8mm thk. PVC Edge band	REHAU	laminate - White 75701		
					veneer - match to the veneer colour		
			Adhesive	REHAU	D3 Grade white		
				Pidilite	D3 Grade white		
			Channels (under mount)	Hafele	433.09.533		
			12mm thick Quartz	AGL	BIANCO DESERT		
			19mm thick Quartz	KALINGA	BIANCO THASSOS		
			50 X 40mm teak wood battens -pu polish				
Floor spring							

**BLOCK - C
VICE CHANCELLOR RESIDENCE**

ANNEXURE - MATERIAL DETAILS

Sl. No.	Type / Location	Drawing No.	Laminate / Fittings / Others	Brand	Name / Code	Finish / Model	Remarks
15	Prayer Room Door	MNLU/INT/BLK-C/WD/P049-049A	Latch lock				
			0.8mm thick laminate (Internal)	Merino Decoline series	22291		
				Greenlam Decoliner series	6952 Matte		
16	Wardrobe (Type 03A)	MNLU/INT/BLK-C/WD/P054 to 055 , MNLU/INT/BLK-C,D,E/WD/GD003C	1mm laminate	Greenlam/Merino	108 Absolute White /21141 Snow white		
			4mm thick Veneer (External) with PU polish matt finish	GREEN PLY	Teasing teak V004 / BT7880/90		
			16mm thick Ply	Green Ply, Merino, Korindo	Conforming to IS 710 E0 / E1 Caliberated with 10 years warranty		
			2mm/0.8mm thk. PVC Edge band	REHAU	laminare - White 75701		
					veneer - match to the veneer colour	BWP	
			Adhesive	REHAU	D3 Grade white		
				Pidilite	D3 Grade white		
			Quartz (12mm thick)	AGL	BIANCO DESERT		
			Aluminium Sliding System	Hafele	409.36.002		
			Drawer Channels	Hafele	432.02.195		
				Hettich	KA 4532		
			Locks	Hafele	232.01.250		
				Hettich	43635		
			Handle	Hafele	126.07.907		
				Hettich	9 283 503		
			Door Stiffner	Hafele	Art. No. 407.90.220 - Kit Straightner		
				EBCO	DSTF1 & CDSTF1		
Pant + saree pullout	Hafele	Art. No. 807.95.311					
Shoe rack pullout	Hafele	Art. No. 892.14.253					
Tie and belt pullout	Hafele	Art. No. 807.21.931					
Hanger Rod	Hafele	Art. No. 801.33.906					

**BLOCK - C
VICE CHANCELLOR RESIDENCE**

ANNEXURE - MATERIAL DETAILS

Sl. No.	Type / Location	Drawing No.	Laminate / Fittings / Others	Brand	Name / Code	Finish / Model	Remarks
			Mirror 4mm thk				Edge ground
			Ceiling fan	Aco - turbo cabin ceiling fan			
			Hanger Rod End	Hafele	Art. No. 803.33.757		
			0.8mm thick laminate (Internal)	Merino Decoline series	22291		
				Greenlam Decoliner series	6952 Matte		
17	Wardrobe (Type 03B)	MNLU/INT/BLK-C/WD/P060 TO 061 , 061A MNLU/INT/BLK-C,D,E/WD/GD003C	4mm thick Veneer (External) with PU polish matt finish	GREEN PLY	Teasing teak V004 / BT7880/90		As applicable
			1mm thick laminate (External)	Greenlam/Merino	108 Absolute White /21141 Snow white		As applicable
			16mm thick Ply	Green Ply, Merino, Korindo	Conforming to IS 710 E0 / E1 Caliberated with 10 years warranty		
			2mm/0.8mm thk. PVC Edge band	REHAU	laminate - White 75701		
					veneer - match to the veneer colour		
			Adhesive	REHAU	D3 Grade white		
				Pidilite	D3 Grade white		
			12mm thick Quartz	AGL	BIANCO DESERT		
			Aluminium Sliding track	Hafele	409.36.002		
			Drawer Channels	Hafele	432.02.195		
				Hettich	KA 4532		
			Locks	Hafele	232.01.250		
				Hettich	43635		
			Handle	Hafele	126.07.907		
Hettich	9 283 503						
Door Stiffner	Hafele	Art. No. 407.90.220 - Kit Straightner					
	EBCO	DSTF1 & CDSTF1					
Pant + saree pullout	Hafele	Art. No. 807.95.311					

**BLOCK - C
VICE CHANCELLOR RESIDENCE**

ANNEXURE - MATERIAL DETAILS

Sl. No.	Type / Location	Drawing No.	Laminate / Fittings / Others	Brand	Name / Code	Finish / Model	Remarks
			Shoe rack pullout	Hafele	Art. No. 892.14.253		
			Tie and belt pullout	Hafele	Art. No. 807.21.931		
			Hanger Rod	Hafele	Art. No. 801.33.906		
			Mirror 4mm thk				Edge ground
			Digital Locker	GODREJ	NX PRO 30LITRE		
			Hinges	Hafele	311.46.591 - Soft close		
				BLUM	4486296		
			Hanger Rod End	Hafele	Art. No. 803.33.757		
			Ceiling fan	Aco - turbo cabin ceiling fan			
			Double Tape	3M			
			0.8mm thick laminate (Internal)	Merino Decoline series	22291		
				Greenlam Decoliner series	6952 Matte		
			4mm thick Veneer (External) with PU polish matt finish	GREEN PLY	Teasing teak V004 / BT7880/90		
			16mm thick Ply	Green Ply, Merino, Korindo	Conforming to IS 710 E0 / E1 Caliberated with 10 years warranty		
			1mm thick laminate (External)	Greenlam/Merino	108 Absolute White /21141 Snow white		
			2mm/0.8mm thk. PVC Edge band	REHAU	laminare - White 75701		
					veneer - match to the veneer colour		
			Adhesive	REHAU	D3 Grade white		
				Pidilite	D3 Grade white		
			Quartz (12mm thick)	AGL	BIANCO DESERT		
			Hinges	Hafele	Art. no. 311.46.591 - Soft close		
				BLUM	4486296		
			Drawer Channels	Hafele	432.02.195		
				Hettich	KA 4532		
			Locks	Hafele	232.01.250		

**BLOCK - C
VICE CHANCELLOR RESIDENCE**

ANNEXURE - MATERIAL DETAILS

Sl. No.	Type / Location	Drawing No.	Laminate / Fittings / Others	Brand	Name / Code	Finish / Model	Remarks
18	Wardrobe (Type 01)	MNLU/INT/BLK-C/WD/P065 to 066 , MNLU/INT/BLK-C,D,E/WD/GD003A	Locks	Hettich	43635		
			Handle	Hafele	126.07.907		
				Hettich	9 283 503		
			Door Stiffner	Hafele	Art. No. 407.90.220 - Kit Straightner		
				EBCO	DSTF1 & CDSTF1		
			Shoe rack pullout	Hafele	Art. No. 892.14.253		
			Tie and belt pullout	Hafele	Art. No. 807.21.931		
			Hanger Rod	Hafele	Art. No. 801.33.906		
			4mm thk. Mirror				Edge Ground
			Digital Locker	GODREJ	NX PRO 30LITRE		
			Ceiling fan	Aco - turbo cabin ceiling fan			
			Hanger Rod End	Hafele	Art. No. 803.33.757		
			16mm thick Ply	Green Ply, Merino, Korindo	Conforming to IS 710 E0 / E1 Caliberated with 10 years warranty		
			1mm laminate	Greenlam/Merino	108 Absolute White /21141 Snow white		
19	Tv unit (Type 01)	MNLU/INT/BLK-C/WD/P001 - 002, MNLU/INT/BLK-C,D,E/WD/GD033A-33B	16mm thick Ply	Green Ply, Merino, Korindo	Conforming to IS 710 E0 / E1 Caliberated with 10 years warranty		
			1mm laminate	Greenlam/Merino	108 Absolute White /21141 Snow white		
			0.8mm thick laminate (Internal)	Merino Decoline series	22291		
				Greenlam Decoliner series	6952 Matte		
			4mm thick Veneer (External) with PU polish matt finish	GREEN PLY	Teasing teak V004 / BT7880/90		
			2mm/0.8mm thk. PVC Edge band	REHAU	laminate - White 75701		
					veneer - match to the veneer colour		
			Adhesive	REHAU	D3 Grade white		
Pidilite	D3 Grade white						

**BLOCK - C
VICE CHANCELLOR RESIDENCE**

ANNEXURE - MATERIAL DETAILS

Sl. No.	Type / Location	Drawing No.	Laminate / Fittings / Others	Brand	Name / Code	Finish / Model	Remarks
			Channels (under mount)	Hafele	433.09.532 - bigger drawer		
			Drawer channel	Hafele	432.02.192 - smaller drawer		Skirting
				Hettich	KA 4532		
			12mm thick Quartz	AGL	BIANCO DESERT		
20	Tv unit (Type 02)	MNLU/INT/BLK-C/WD/P001 - 002, MNLU/INT/BLK-C,D,E/WD/GD034	16mm thick Ply	Green Ply, Merino, Korindo	Conforming to IS 710 E0 / E1 Caliberated with 10 years warranty		
			1mm laminate	Greenlam/Merino	108 Absolute White /21141 Snow white		
			0.8mm thick laminate (Internal)	Merino Decoline series	22291		
				Greenlam Decoliner series	6952 Matte		
			4mm thick Veneer (External)	GREEN PLY	Teasing teak V004 / BT7880/90		
			2mm/0.8mm thk. PVC Edge band				
			Adhesive	REHAU	D3 Grade white		
				Pidilite	D3 Grade white		
			Channels (under mount)	Hafele	433.09.532 - bigger drawer		
			Drawer channel	Hafele	432.02.192 - smaller drawer		
Hettich	KA 4532						
12mm thick Quartz	AGL	BIANCO DESERT		skirting			
21	Tv unit (Type 03)	MNLU/INT/BLK-C/WD/P006 - 007 MNLU/INT/BLK-C,D,E/WD/GD001	16mm thick Ply	Green Ply, Merino, Korindo	Conforming to IS 710 E0 / E1 Caliberated with 10 years warranty		
			1mm laminate	Greenlam/Merino	108 Absolute White /21141 Snow white		
			0.8mm thick laminate (Internal)	Merino Decoline series	22291		
				Greenlam Decoliner series	6952 Matte		
			4mm thick Veneer (External) with PU polish matt finish	GREEN PLY	Teasing teak V004 / BT7880/90		
			2mm/0.8mm thk. PVC Edge band	REHAU	laminare - White 75701		
vener - match to the veneer colour							
Adhesive	REHAU	D3 Grade white					

**BLOCK - C
VICE CHANCELLOR RESIDENCE**

ANNEXURE - MATERIAL DETAILS

Sl. No.	Type / Location	Drawing No.	Laminate / Fittings / Others	Brand	Name / Code	Finish / Model	Remarks
			Adhesive	Pidilite	D3 Grade white		
			Channels (under mount)	Hafele	433.09.532 - bigger drawer		
			drawer channel	Hafele	432.02.192 - smaller drawer		
				Hettich	KA 4532		
			12mm thick Quartz	AGL	BIANCO DESERT		
22	WALL PANELLING & OPEN SHELVES	MNLU/INT/BLK-C/WD/P006 - 007, MNLU/ INT/ BLK C,D,E/WD/GD001	40 x 40Aluminium Box Section 1.2mm thick				
			16mm thick Ply	Green Ply, Merino, Korindo	Conforming to IS 710 E0 / E1 Caliberated with 10 years warranty		
			1mm laminate	Greenlam/Merino	108 Absolute White /21141 Snow white		
			Adhesive	REHAU	D3 Grade white		
				Pidilite	D3 Grade white		
			4mm thick Veneer (External) with PU polish matt finish	GREEN PLY	Teasing teak V004 / BT7880/90		
			2mm/0.8mm thk. PVC Edge band	REHAU	laminate - White 75701		
veneer - match to the veneer colour							
23	Study Table 1	MNLU/INT/BLK-C/WD/P051 - 051A	16mm thick Ply	Green Ply, Merino, Korindo	Conforming to IS 710 E0 / E1 Caliberated with 10 years warranty		
			1mm laminate	Greenlam/Merino	108 Absolute White /21141 Snow white		
			0.8mm thick laminate (Internal)	Merino Decoline series	22291		
				Greenlam Decoliner series	6952 Matte		
			4mm thick Veneer (External) with PU polish matt finish	GREEN PLY	Teasing teak V004 / BT7880/90		Grain direction as per drawing, to be reflected in shop drawing
			2mm/0.8mm thk. PVC Edge band	REHAU	laminate - White 75701		
					veneer - match to the veneer colour		
			Adhesive	REHAU	D3 Grade white		
				Pidilite	D3 Grade white		
drawer channel	Hafele	432.02.194					

**BLOCK - C
VICE CHANCELLOR RESIDENCE**

ANNEXURE - MATERIAL DETAILS

Sl. No.	Type / Location	Drawing No.	Laminate / Fittings / Others	Brand	Name / Code	Finish / Model	Remarks
			drawer channel	Hettich	KA 4532		
			Wire manager	Hafele	631.21.014		
24	Study Table 2	MNLU/INT/BLK-C/WD/P057 - 058	16mm thick Ply	Green Ply, Merino, Korindo	Conforming to IS 710 E0 / E1 Caliberated with 10 years warranty		
			1mm laminate	Greenlam/Merino	108 Absolute White /21141 Snow white		
			0.8mm thick laminate (Internal)	Merino Decoline series	22291		
				Greenlam Decoliner series	6952 Matte		
			4mm thick Veneer (External) with PU polish matt finish	GREEN PLY	Teasing teak V004 / BT7880/90		
			2mm/0.8mm thk. PVC Edge band	REHAU	laminate - White 75701		
					veneer - match to the veneer colour		
			Adhesive	REHAU	D3 Grade white		
				Pidilite	D3 Grade white		
			drawer channel	Hafele	432.02.194		
Hettich	KA 4532						
Wire manager	Hafele	631.21.014					
25	Study Table 3	MNLU/INT/BLK-C/WD/P063 - 063A	16mm thick Ply	Green Ply, Merino, Korindo	Conforming to IS 710 E0 / E1 Caliberated with 10 years warranty		
			12mm thick Ply	Green Ply, Merino, Korindo	Conforming to IS 710 E0 / E1 Caliberated with 10 years warranty		
			0.8mm thick laminate (Internal)	Merino Decoline series	22291		
				Greenlam Decoliner series	6952 Matte		
			4mm thick Veneer (External) with PU polish matt finish	GREEN PLY	Teasing teak V004 / BT7880/90		
			2mm/0.8mm thk. PVC Edge band	REHAU	laminate - White 75701		
					veneer - match to the veneer colour		
Adhesive	REHAU	D3 Grade white					
	Pidilite	D3 Grade white					

**BLOCK - C
VICE CHANCELLOR RESIDENCE**

ANNEXURE - MATERIAL DETAILS

Sl. No.	Type / Location	Drawing No.	Laminate / Fittings / Others	Brand	Name / Code	Finish / Model	Remarks
			drawer channel	Hafele	432.02.194		
				Hettich	KA 4532		
			Bush leveler	Hafele	655.16.300		
			Wire manager	Hafele	631.21.014		
26	BED (TYPE 1)	MNLU/INT/BLK-C/WD/P001 - 002, MNLU/INT/BLK-C,D,E/WD/GD012 to 015	Bush leveler	Hafele	655.16.300		
			16mm thick Ply	Green Ply, Merino, Korindo	Conforming to IS 710 E0 / E1 Caliberated with 10 years warranty		
			12mm thick Ply	Green Ply, Merino, Korindo	Conforming to IS 710 E0 / E1 Caliberated with 10 years warranty		
			0.8mm thick laminate (Internal)	Merino Decoline series	22291		
				Greenlam Decoliner series	6952 Matte		
			4mm thick Veneer (External) with PU polish matt finish	GREEN PLY	Teasing teak V004 / BT7880/90		
27	BED (TYPE 2)	MNLU/INT/BLK-C/WD/P001 - 002, MNLU/INT/BLK-C,D,E/WD/GD016 to 019	1mm laminate	Greenlam/Merino	108 Absolute White /21141 Snow white		
			16mm thick Ply	Green Ply, Merino, Korindo	Conforming to IS 710 E0 / E1 Caliberated with 10 years warranty		
			4mm thick Veneer (External) with PU polish matt finish	GREEN PLY	Teasing teak V004 / BT7880/90		
			0.8mm thick laminate (Internal)	Merino Decoline series	22291		
				Greenlam Decoliner series	6952 Matte		
			4mm thick Veneer (External) with PU polish matt finish	GREEN PLY	Teasing teak V004 / BT7880/90		
			1mm laminate	Greenlam/Merino	108 Absolute White /21141 Snow white		
			12mm thick Quartz	AGL	BIANCO DESERT		
			Castor wheel + Guide channel	Hafele	660.98.904 + 422.58.970		
			Spring lift up	Hafele	274.52.033 + 274.52.044		
			16mm thick Ply	Green Ply, Merino, Korindo	Conforming to IS 710 E0 / E1 Caliberated with 10 years warranty		
			4mm thick Veneer (External) with PU polish matt finish	GREEN PLY	Teasing teak V004 / BT7880/90		
			0.8mm thick laminate (Internal)	Merino Decoline series	22291		

**BLOCK - C
VICE CHANCELLOR RESIDENCE**

ANNEXURE - MATERIAL DETAILS

Sl. No.	Type / Location	Drawing No.	Laminate / Fittings / Others	Brand	Name / Code	Finish / Model	Remarks
28	BED SIDE TABLE 1 (TYPE 1)	MNLU/INT/BLK-C/WD/P001 - 002, MNLU/INT/BLK-C,D,E/WD/GD009	0.8mm thick laminate (Internal)	Greenlam Decoliner series	6952 Matte		
			20mm dia MS Pipe		14 gauge, As base support, powder coat colour to selection		
			Drawer Channels	Hafele	432.02.194		
				Hettich	KA 4532		
			Adhseive	Pidilite, Rehau	D3 Grade white		
			2mm/0.8mm thk. PVC Edge band	REHAU	laminate - White 75701		
veneer - match to the veneer colour							
29	BED SIDE TABLE 2 (TYPE 2)	MNLU/INT/BLK-C/WD/P001 - 002, MNLU/INT/BLK-C,D,E/WD/GD010	16mm thick Ply	Green Ply, Merino, Korindo	Conforming to IS 710 E0 / E1 Caliberated with 10 years warranty		
			1mm laminate	Greenlam/Merino	108 Absolute White /21141 Snow white		
			0.8mm thick laminate (Internal)	Merino Decoline series	22291		
				Greenlam Decoliner series	6952 Matte		
			12mm thick quartz	AGL	BIANCO DESERT		
			Drawer Channels	Hafele	432.02.194		
				Hettich	KA 4532		
			2mm/0.8mm thk. PVC Edge band	REHAU	laminate - White 75701		
					veneer - match to the veneer colour		
			Adhesive	REHAU	D3 Grade white		
Pidilite	D3 Grade white						
30	Niche Storage (Type 1)	MNLU/INT/BLK-C/WD/P027	16mm thick Ply	Green Ply, Merino, Korindo	Conforming to IS 710 E0 / E1 Caliberated with 10 years warranty		
			0.8mm thick laminate (Internal)	Merino Decoline series	22291		
				Greenlam Decoliner series	6952 Matte		
			Aluminium Profiles	Hafele	014.020.01501- 3Sides		
				Hafele	014.035.01535 - Handle/openable side		
			Adhesive	REHAU	D3 Grade white		

**BLOCK - C
VICE CHANCELLOR RESIDENCE**

ANNEXURE - MATERIAL DETAILS

Sl. No.	Type / Location	Drawing No.	Laminate / Fittings / Others	Brand	Name / Code	Finish / Model	Remarks
			Adhesive	Pidilite	D3 Grade white		
			Hinges	Hafele	311.46.591 - Soft close		
				BLUM	4486296		
31	Niche Storage (Type 2)	MNLU/INT/BLK-C/WD/P059	16mm thick Ply	Green Ply, Merino, Korindo	Conforming to IS 710 E0 / E1 Caliberated with 10 years warranty		
			1mm laminate	Greenlam/Merino	108 Absolute White /21141 Snow white		
			0.8mm thick laminate (Internal)	Merino Decoline series	22291		
				Greenlam Decoliner series	6952 Matte		
			4mm thick Veneer (External) with PU polish matt finish	GREEN PLY	Teasing teak V004 / BT7880/90		
			2mm/0.8mm thk. PVC Edge band	REHAU	laminate - White 75701		
					veneer - match to the veneer colour		
			Adhesive	REHAU	D3 Grade white		
Pidilite	D3 Grade white						
Drawer channel	Hafele	432.02.194					
	Hettich	KA 4532					
32	Shower Glass Partition	MNLU/AR/BLK-C/WD/DTD/TL01-TL04 MNLU/INT/BLK-C,D,E/WD/GD005	Glass, gaskets, connectors, Universal connectors, Handles, Brackets and all other accessories as applicable and per drawing and shop drawings	Jaquar	Stark Series		
				Hafele	Conforming product codes and toughened glass		
33	Wash Basin Under Counter Cabinet	MNLU/INT/BLK-C/WD/P069 to 070	1mm laminate	Greenlam/Merino	108 Absolute White /21141 Snow white		
			0.8mm thick laminate (Internal)	Merino Decoline series	22291		
				Greenlam Decoliner series	6952 Matte		
			2mm/0.8mm thk. PVC Edge band	REHAU	laminate - White 75701		
					veneer - match to the veneer colour		
			Adhesive	REHAU	D3 Grade white		
Pidilite	D3 Grade white						
			Hafele	Art. no. 311.46.591 - Soft close			
			Hinges				

**BLOCK - C
VICE CHANCELLOR RESIDENCE**

ANNEXURE - MATERIAL DETAILS

Sl. No.	Type / Location	Drawing No.	Laminate / Fittings / Others	Brand	Name / Code	Finish / Model	Remarks	
			19mm thick granite	BLUM	4486296		Same as civil	
34	Pelmet Type 1	MNLU/INT/BLK-C/WD/P071A, P071L MNLU/INT/BLK-C,D,E/WD/GD002	16mm thick Ply	Green Ply, Merino, Korindo	Conforming to IS 710 E0 / E1 Caliberated with 10 years warranty			
			12mm thick ply	Green Ply, Merino, Korindo	Conforming to IS 710 E0 / E1 Caliberated with 10 years warranty			
			4mm MDF paint finish					
			Aluminum Sliding channel					
			Gypsum false ceiling					As per site conditions
35	Pelmet Type 2	MNLU/INT/BLK-C/WD/P001 - 002, MNLU/INT/BLK-C/WD/P071A to 071L, MNLU/INT/BLK-C,D,E/WD/GD002	16mm thick Ply	Green Ply, Merino, Korindo	Conforming to IS 710 E0 / E1 Caliberated with 10 years warranty			
			12mm thick ply	Green Ply, Merino, Korindo	Conforming to IS 710 E0 / E1 Caliberated with 10 years warranty			
			4mm MDF paint finish					
			Aluminum Sliding channel					
36	Pelmet Type 3	MNLU/INT/BLK-C/WD/P001 - 002, MNLU/INT/BLK-C/WD/P071A to 071L, MNLU/INT/BLK-C,D,E/WD/GD002	16mm thick Ply	Green Ply, Merino, Korindo	Conforming to IS 710 E0 / E1 Caliberated with 10 years warranty			
			12mm thick ply	Green Ply, Merino, Korindo	Conforming to IS 710 E0 / E1 Caliberated with 10 years warranty			
			4mm MDF paint finish					
			Aluminum Sliding channel					
37	PLAIN GYPSUM BOARD FALSE CEILING	MNLU/INT/BLK-C/WD/P003-004	12mm thick Plain Gypsum Board					
			Connecting Clip					
			Intermediate Channel					
			Rawl Plug					
			12mm thick plain calcium silicate					

**BLOCK - C
VICE CHANCELLOR RESIDENCE**

ANNEXURE - MATERIAL DETAILS

SI. No.	Type / Location	Drawing No.	Laminate / Fittings / Others	Brand	Name / Code	Finish / Model	Remarks
38	PLAIN CALCIUM SILICATE FALSE CEILING	MNLU/INT/BLK-C/WD/P003-004	Connecting Clip				
			Intermediate Channel				
			Rawl Plug				
39	Trap Doors	MNLU/INT/BLK-C/WD/P003-004	12mm Gypsum board				
			16mm thick Ply	Green Ply, Merino, Korindo	Conforming to IS 710 E0 / E1 Caliberated with 10 years warranty		
			12mm thick ply	Green Ply, Merino, Korindo	Conforming to IS 710 E0 / E1 Caliberated with 10 years warranty		
40	MAIN CURTAIN	MNLU/INT/BLK-C/WD/P001A - 002A		ASIAN PAINTS (ADOR)	CANNING CHEC 004		
					BENITO CHEB 001		
					BENITO CHEB 013		
					BAHONA DALB 010		
					CAMAC CAC 0026		
41	SHEER CURTAIN	MNLU/INT/BLK-C/WD/P001A - 002A		ASIAN PAINTS (PURE)	PUNITO GREY 111070		
					POPPY WHITE 111067		
					SHRINE WHITE 111030		
					SHRINE BEIGE 111031		
					SHANON CHALK 107232		
42	BLINDS	MNLU/INT/BLK-C/WD/P001A - 002A		ASIAN PAINTS (ADOR)	CANNING CHEC 004		
					BENITO CHEB 013		
43	PRIVACY DOOR	MNLU/INT/BLK-C/WD/P071L	Top and bottom track	Hafele	941.27.432		Aluminium anodized
			Handle	Hafele	981.10.050		Flush Pull Handle
			12mm thick toughened glass shutter				
			0.8mm thick laminate (Internal)	Merino Decoline series	22291		
				Greenlam Decoliner series	6952 Matte		

**BLOCK - C
VICE CHANCELLOR RESIDENCE**

ANNEXURE - MATERIAL DETAILS

Sl. No.	Type / Location	Drawing No.	Laminate / Fittings / Others	Brand	Name / Code	Finish / Model	Remarks
44	SERVER CABINET	MNLU/INT/BLK-C/WD/P068A - 68B	1mm thick laminate (External)	Greenlam	108 Absolute White		
			16mm thick Ply	Green Ply, Merino, Korindo	Conforming to IS 710 E0 / E1 Caliberated with 10 years warranty		
			2mm/0.8mm thk. PVC Edge band	REHAU	laminare - White 75701 vener - match to the veneer colour		
			Adhesive	REHAU	D3 Grade white		
				Pidilite	D3 Grade white		
			12mm thick Quartz	AGL	BIANCO DESERT		
			Locks	Hafele	232.01.250		
				Hettich	43635		
			Handle	Hafele	126.07.907		
				Hettich	9 283 503		
Hinges	Hafele	Art. no. 311.46.591 - Soft close					
	BLUM	4486296					
			12 gauge ms perforated sheet	Hafele			
45	WALL TEXTURE PAINT	MNLU/INT/BLK-C/WD/P001A - 002A		ASIAN PAINTS	WTX 1: Archi concrete shadow dance 8303, PLAIN FINISH		
					WTX 2: IDC MARMORINO FINISH - TOP COAT DESERT DREAMS 8779		
					WTX 3:STONE MARMORINO -TOP COAT CREAM DROP 9523		

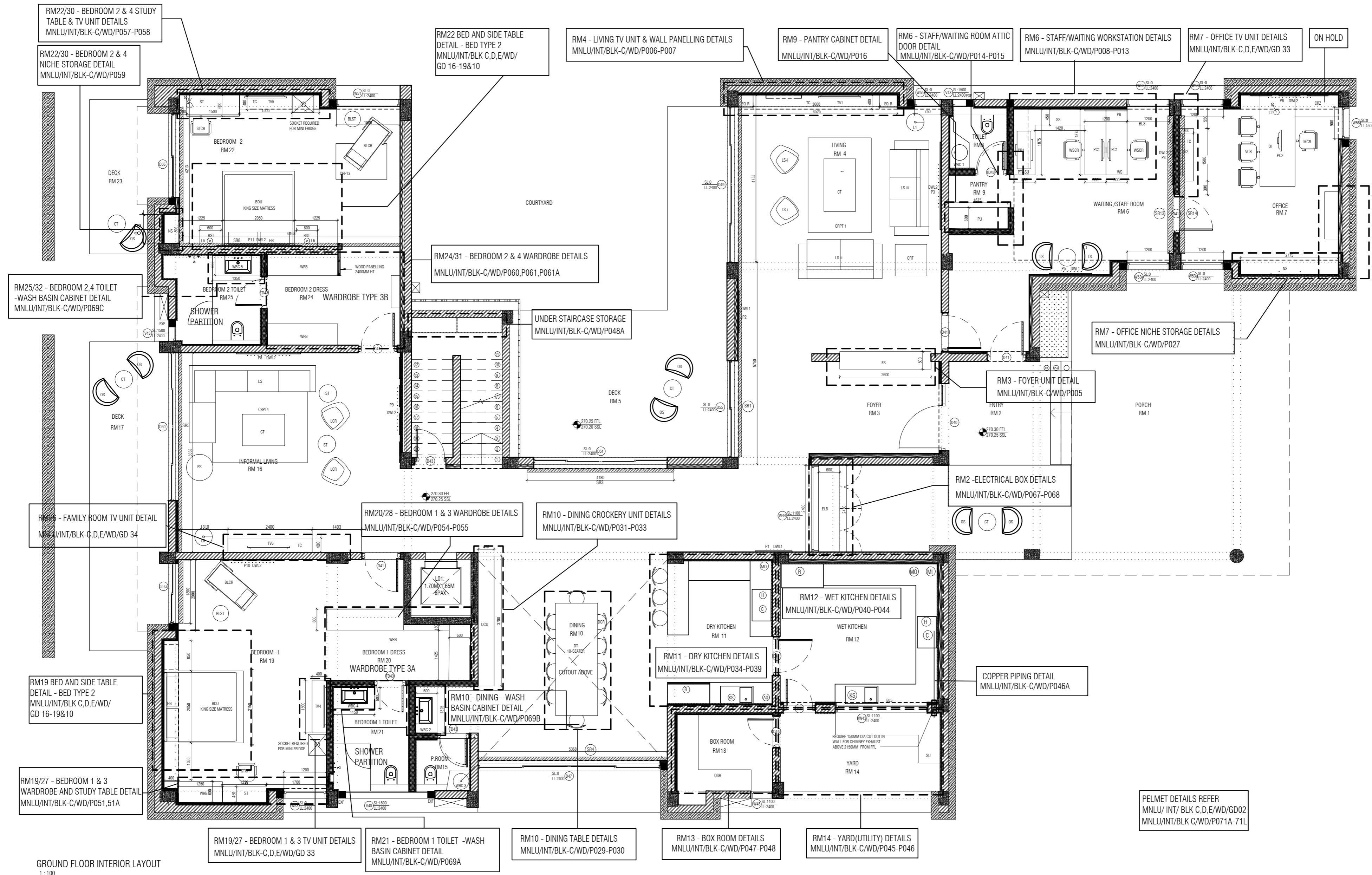

GROUND FLOOR INTERIOR LAYOUT
1:100

NOTES / REMARKS
ALL DRAWINGS TO BE CO-RELATED TO OTHER DWGS. DOCUMENTS, TENDER SPECIFICATION, INCLUDING OTHER CONSULTANTS, SUPPLIERS, MANUFACTURERS BEFORE EXECUTION. ANY DISCREPANCY/AMBIGUITY TO BE BROUGHT TO ARCHITECTS NOTICE IN WRITING, REASONABLY IN ADVANCE.

ISSUE & REVISIONS			

<input type="checkbox"/> CLIENT COPY <input type="checkbox"/> SITE COPY <input type="checkbox"/> CONSULTANT COPY <input type="checkbox"/> CONTRACTOR COPY <input type="checkbox"/> OFFICE COPY <input type="checkbox"/> ORIGINAL COPY	OFFICE SEAL STRUCTURAL : PATANKAR CONSULTANTS PVT LTD. MEP, FIRE LIGHTING & SUSTAINABILITY : ARUP INDIA PVT LTD LANDSCAPE : M&B BERL PVT LTD AUDIO VISUAL & ACOUSTIC : INTEGRATED DESIGN KITCHEN/BOH : MMG ACOUSTICAL CONSULTANTS GRAPHICS : CKP HOSPITALITY CONSULTANTS Q.S. & P.M.C. :	ARCHITECTS ARCHITECTURE PARADIGM No. 26, 4th B Cross Rd, Koramangala Industrial Layout, Koramangala, Bangalore Karnataka 560095 Ph: 080-25524750 E-MAIL : mail@architectureparadigm.com
--	--	---

Client : MNLU Site : NAGPUR Block : BLOCK - C VICE CHANCELLOR BUNGALOW, CAMP OFFICE & GUEST HOUSE Project Phase : PHASE 1 Title : ID DRAWINGS ALL THE DIMENSIONS IN MILLIMETER (MM) DO NOT SCALE THE DRAWING. FOLLOW THE DIMENSIONS MENTIONED. ALL DIMENSIONS TO BE CHECKED AT SITE. DO NOT USE THE DRAWING FOR ANY OTHER PURPOSE THAN IT IS MEANT FOR.	DATE : 8/11/22 SCALE : AS INDICATED DRAWN : SANCHI CND BY : CHERIAN DWG TITLE : GROUND FLOOR INTERIOR LAYOUT DWG NO : MNLU/INT/BLK C/WD/P001 Version/Revision : V002 / R 000	
--	--	--

PELMET DETAILS REFER
MNLU/INT/BLK C,D,E/WD/GD02
MNLU/INT/BLK C/WD/P071A-71L

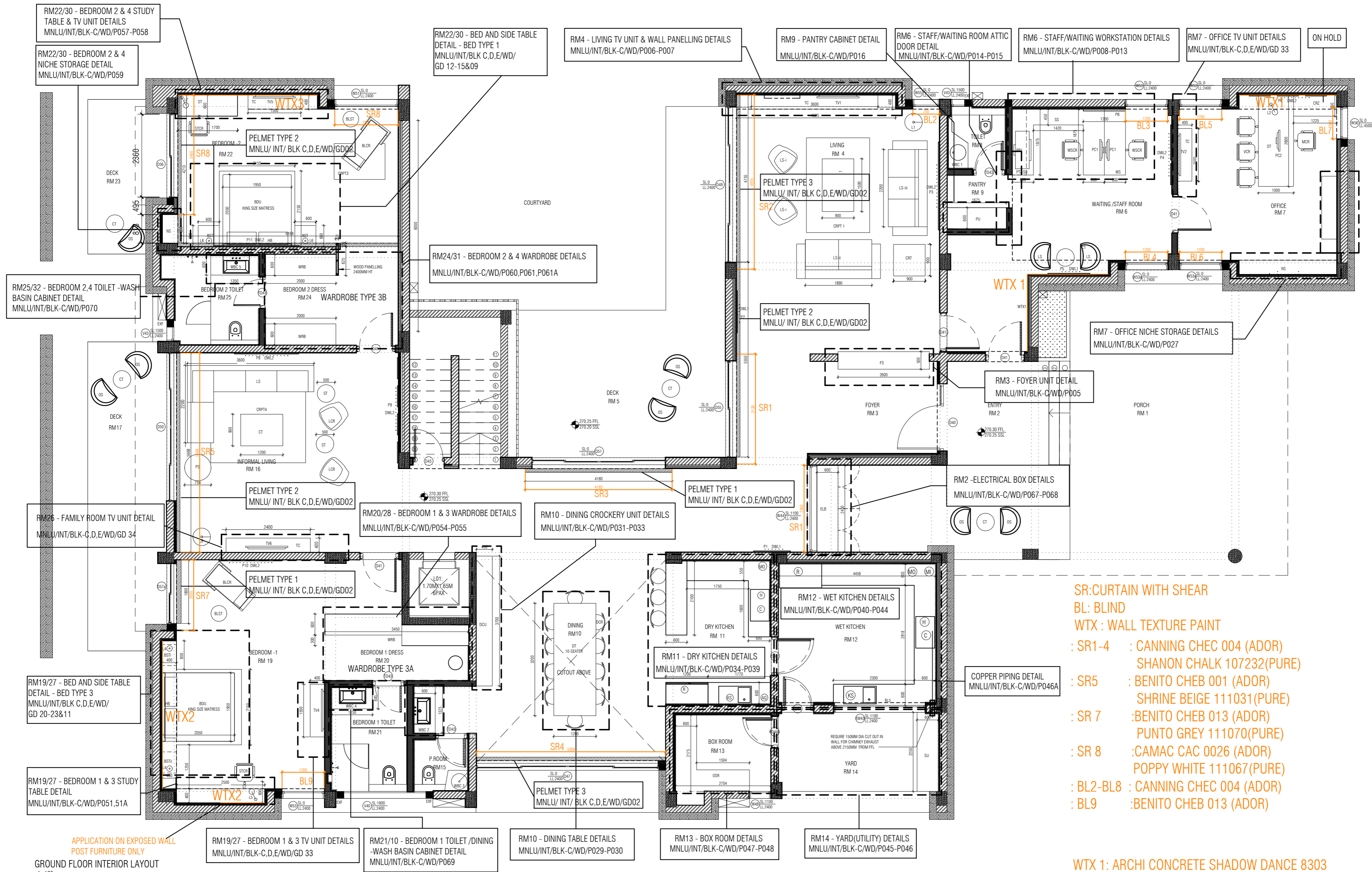

APPLICATION ON EXPOSED WALL
POST FURNITURE ONLY
GROUND FLOOR INTERIOR LAYOUT
1:100

- SR: CURTAIN WITH SHEAR
- BL: BLIND
- WTX: WALL TEXTURE PAINT
- : SR1-4 : CANNING CHEC 004 (ADOR)
SHANON CHALK 107232(PURE)
- : SR5 : BENITO CHEB 001 (ADOR)
SHRINE BEIGE 111031(PURE)
- : SR 7 : BENITO CHEB 013 (ADOR)
PUNTO GREY 111070(PURE)
- : SR 8 : CAMAC CAC 0026 (ADOR)
POPPY WHITE 111067(PURE)
- : BL2-BL8 : CANNING CHEC 004 (ADOR)
- : BL9 : BENITO CHEB 013 (ADOR)

- WTX 1: ARCHI CONCRETE SHADOW DANCE 8303
- WTX 2: IDC MARMORINO FINISH - TOP COAT DESERT DREAMS 8779
- WTX 3: STONE MARMORINO -TOP COAT CREAM DROP 9523

NOTES / REMARKS	ALL DRAWINGS TO BE CO-RELATED TO OTHER DWGS.DOCUMENTS.TENDER/SPECIFICATION INCLUDING OTHER CONSULTANTS.SUPPLIERS, MANUFACTURERS BEFORE EXECUTION. ANY DISCREPANCY/AMBIGUITY TO BE BROUGHT TO ARCHITECTS NOTICE IN WRITING, REASONABLY IN ADVANCE.	ISSUE & REVISIONS	<input type="checkbox"/> CLIENT COPY <input type="checkbox"/> SITE COPY <input type="checkbox"/> CONSULTANT COPY <input type="checkbox"/> CONTRACTOR COPY <input type="checkbox"/> OFFICE COPY <input type="checkbox"/> ORIGINAL COPY	OFFICE SEAL	STRUCTURAL	: PATANKAR CONSULTANTS PVT.LTD. ARUP INDIA PVT LTD	ARCHITECTS ARCHITECTURE PARADIGM No. 26, 4th B Cross Rd, Koramangala Industrial Layout, Koramangala, Bangalore Karnataka 560095 Ph: 080 2959 6750 E-MAIL: mail@architectureparadigm.com	Client : MNLU Site : NAGPUR Block : BLOCK - C VICE CHANCELLOR BUNGALOW, CAMP OFFICE & GUEST HOUSE Project Phase : PHASE 1 Title : ID DRAWINGS Do NOT SCALE THE DRAWING.FOLLOW THE DIMENSIONS MENTIONED. ALL DIMENSIONS TO BE CHECKED AT SITE. DO NOT USE THE DRAWING FOR ANY OTHER PURPOSE THAN IT IS MEANT FOR	DATE : 8/11/22	SCALE: AS INDICATED
					MEP, FIRE LIGHTING & SUSTAINABILITY : McD BERL PVT LTD	LANDSCAPE : INTEGRATED DESIGN			AUDIO VISUAL & ACOUSTIC : MMG ACOUSTICAL CONSULTANTS	KITCHEN/BOH : CKP HOSPITALITY CONSULTANTS

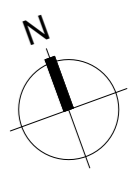

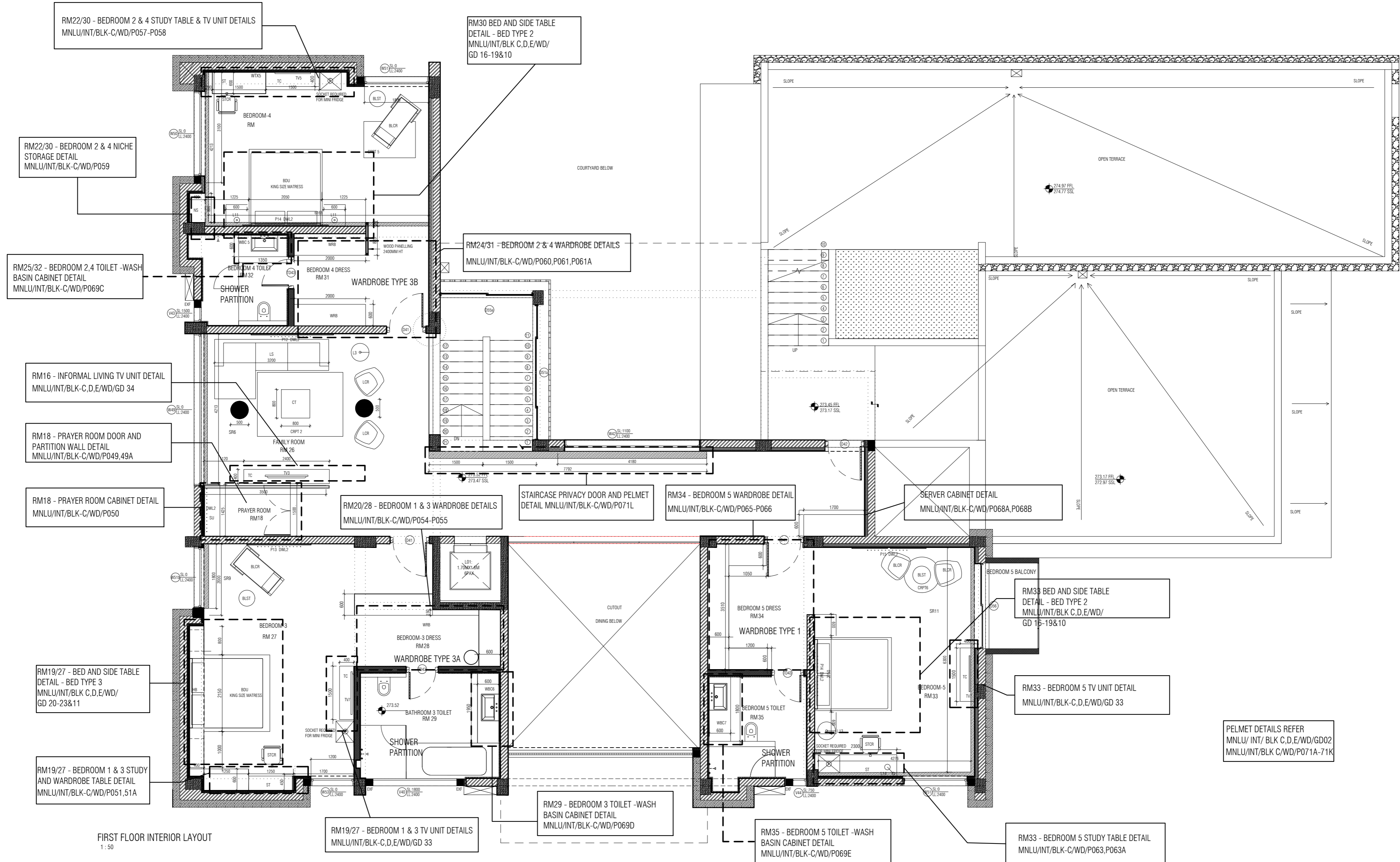

NOTES / REMARKS	ALL DRAWINGS TO BE CO-RELATED TO OTHER DWGS.DOCUMENTS.TENDER.SPECIFICATION INCLUDING OTHER CONSULTANTS.SUPPLIERS, MANUFACTURERS BEFORE EXECUTION. ANY DISCREPANCY/AMBIGUITY TO BE BROUGHT TO ARCHITECTS NOTICE IN WRITING, REASONABLY IN ADVANCE.	ISSUE & REVISIONS <table border="1"> <tr><td> </td><td> </td></tr> <tr><td> </td><td> </td></tr> <tr><td> </td><td> </td></tr> <tr><td> </td><td> </td></tr> </table>									CLIENT COPY <input type="checkbox"/> SITE COPY <input type="checkbox"/> CONSULTANT COPY <input type="checkbox"/> CONTRACTOR COPY <input type="checkbox"/> OFFICE COPY <input type="checkbox"/> ORIGINAL COPY	OFFICE SEAL	STRUCTURAL : PATANKAR CONSULTANTS PVT.LTD. ARUP INDIA PVT LTD	ARCHITECTS ARCHITECTURE PARADIGM No. 26, 4th B Cross Rd, Koramangala Industrial Layout, Koramangala, Bangalore Karnataka 560095 PH: 080 2953 6750 E-MAIL: mail@architectureparadigm.com	Client : MNLU Site : NAGPUR Block : BLOCK - C VICE CHANCELLOR BUNGALOW, CAMP OFFICE & GUEST HOUSE Project Phase: PHASE 1 Title : ID DRAWINGS ALL THE DIMENSIONS IN MILLIMETER (MM) DO NOT SCALE THE DRAWING. FOLLOW THE DIMENSIONS MENTIONED. ALL DIMENSIONS TO BE CHECKED AT SITE. DO NOT USE THE DRAWING FOR ANY OTHER PURPOSE THAN IT IS MEANT FOR.	DATE : 8/11/22	SCALE : AS INDICATED
DWG TITLE : FIRST FLOOR INTERIOR LAYOUT DWG NO : MNLU/INT/BLK C/WD/P002 Version/Revision : 0002 / R 000	DRAWN : SANCHI CDD BY : CHERIAN Version/Revision : 0002 / R 000																

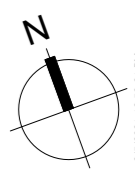

25/08/2021 12:32:21 PM

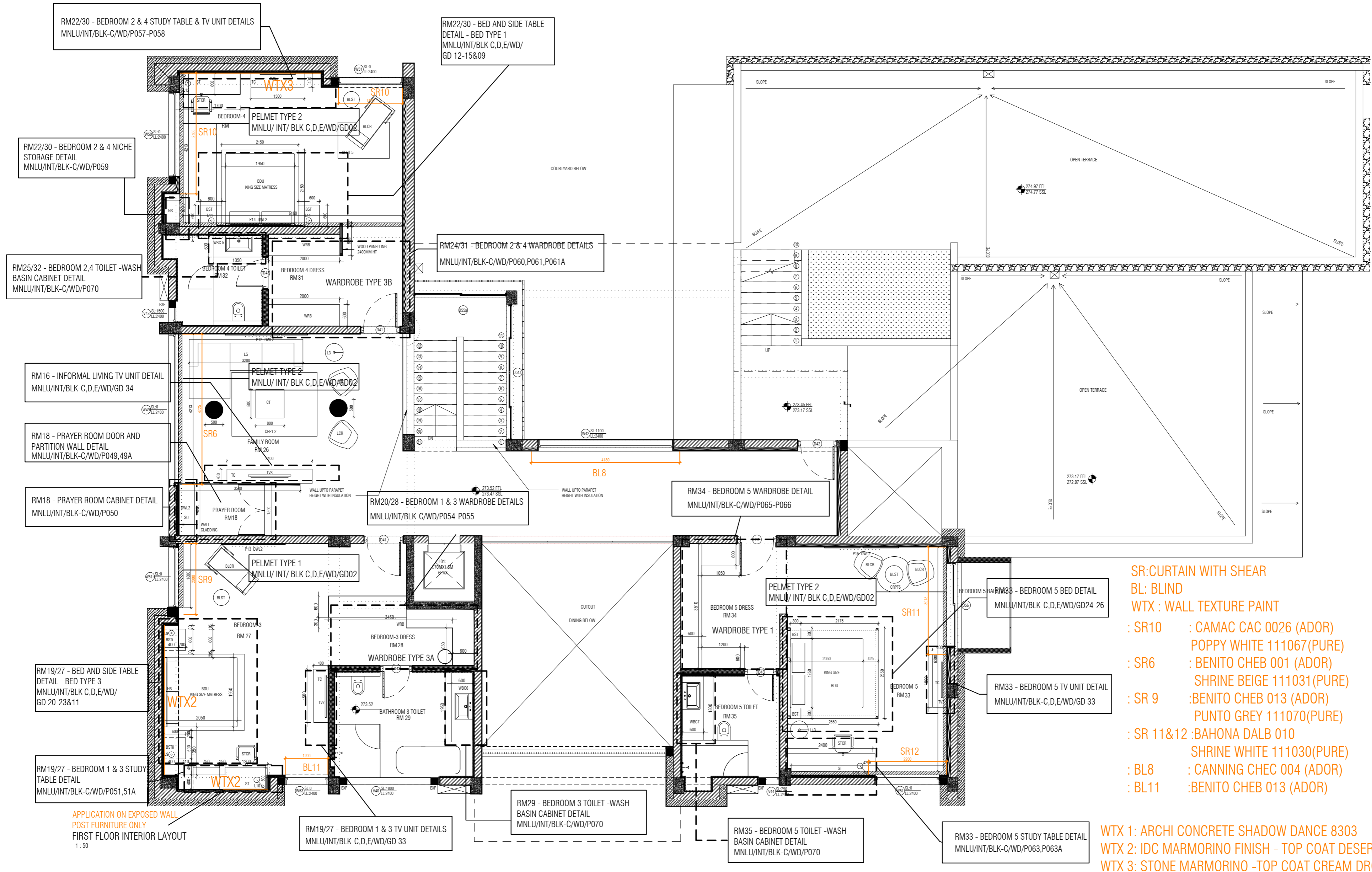

- SR: CURTAIN WITH SHEAR
- BL: BLIND
- WTX : WALL TEXTURE PAINT
- SR10 : CAMAC CAC 0026 (ADOR)
POPPY WHITE 111067(PURE)
- SR6 : BENITO CHEB 001 (ADOR)
SHRINE BEIGE 111031(PURE)
- SR 9 : BENITO CHEB 013 (ADOR)
PUNTO GREY 111070(PURE)
- SR 11&12 : BAHONA DALB 010
SHRINE WHITE 111030(PURE)
- BL8 : CANNING CHEC 004 (ADOR)
- BL11 : BENITO CHEB 013 (ADOR)
- WTX 1: ARCHI CONCRETE SHADOW DANCE 8303
- WTX 2: IDC MARMORINO FINISH - TOP COAT DESERT DREAMS 8779
- WTX 3: STONE MARMORINO -TOP COAT CREAM DROP 9523

<p>NOTES / REMARKS</p>	<p>ALL DRAWINGS TO BE CO-RELATED TO OTHER DWGS. DOCUMENTS, TENDER SPECIFICATION, INCLUDING OTHER CONSULTANTS, SUPPLIERS, MANUFACTURERS BEFORE EXECUTION. ANY DISCREPANCY/AMBIGUITY TO BE BROUGHT TO ARCHITECTS NOTICE IN WRITING, REASONABLY IN ADVANCE.</p>	<p>ISSUE & REVISIONS</p> <table border="1"> <tr><td> </td><td> </td></tr> <tr><td> </td><td> </td></tr> <tr><td> </td><td> </td></tr> <tr><td> </td><td> </td></tr> </table>									<p>CLIENT COPY SITE COPY CONSULTANT COPY CONTRACTOR COPY OFFICE COPY ORIGINAL COPY</p>	<p>OFFICE SEAL</p>	<p>STRUCTURAL : PATANKAR CONSULTANTS PVT LTD. ARUP INDIA PVT LTD MEP, FIRE LIGHTING & SUSTAINABILITY : M&D BERL PVT LTD LANDSCAPE : INTEGRATED DESIGN AUDIO VISUAL & ACOUSTIC : MMG ACOUSTICAL CONSULTANTS KITCHEN/BOH : CKP HOSPITALITY CONSULTANTS GRAPHICS : Q.S. & P.M.C. :</p>	<p>ARCHITECTS ARCHITECTURE PARADIGM</p> <p>No. 26, 4th S Cross Rd, Koramangala Industrial Layout, Koramangala, Bangalore Karnataka 560095 Ph: 080 2553 6750 E-MAIL: mail@architectureparadigm.com</p>	<p>Client : MNLU Site : NAGPUR Block : BLOCK - C VICE CHANCELLOR BUNGALOW, CAMP OFFICE & GUEST HOUSE Project Phase : PHASE 1 Title : ID DRAWINGS ALL THE DIMENSIONS IN MILLIMETER (MM) DO NOT SCALE THE DRAWING. FOLLOW THE DIMENSIONS MENTIONED. ALL DIMENSIONS TO BE CHECKED AT SITE. DO NOT USE THE DRAWING FOR ANY OTHER PURPOSE THAN IT IS MEANT FOR.</p>	<p>DATE : 8/11/22 DRAWN : SANCHI CHK BY : CHERIAN DWG TITLE: FIRST FLOOR INTERIOR LAYOUT DWG NO : MNLU/INT/BLK C/WD/P002 A Version/Revision : V002/ R 000</p> <p>25/08/2021 12:52:21 PM</p>

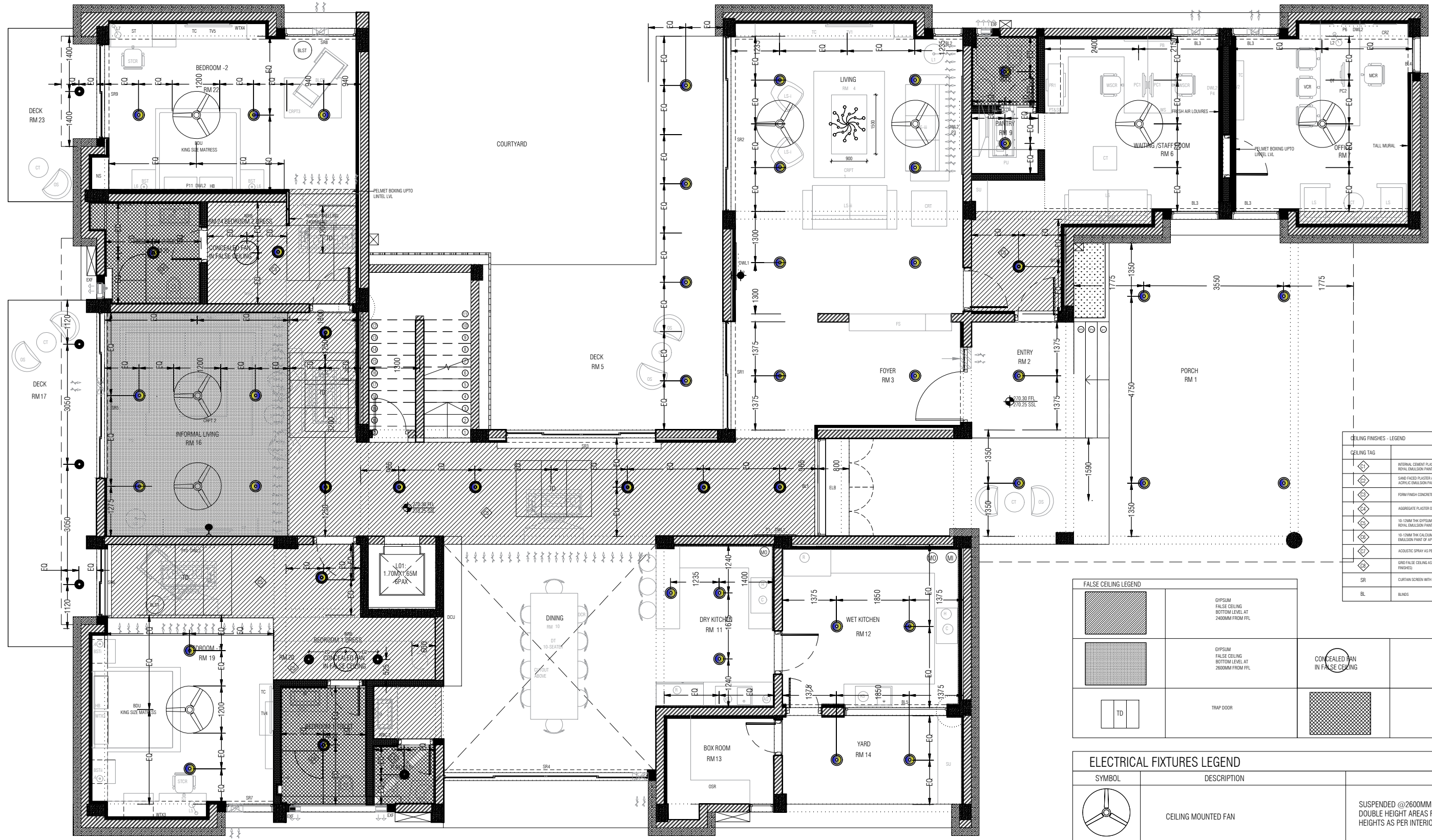

CEILING TAG	DESCRIPTION
IC	INTERNAL CEILING FINISH - 10MM THK Gypsum ceiling as per SSI Item No. 32.33 WITH ROYAL EMULSION PAINT OF APPROVED COLOR AS PER SSI ITEM NO. 36.21
EC	EXTERNAL CEILING FINISH - 10MM THK Gypsum ceiling as per SSI Item No. 32.33 WITH ROYAL EMULSION PAINT OF APPROVED COLOR AS PER SSI ITEM NO. 36.21
FC	FORM FINISH CONCRETE
AG	AGGREGATE PLASTER OF APPROVED SAMPLE AS PER SSI ITEM NO. 32.29
IS	10-12MM THK Gypsum ceiling as per SSI Item No. 36.17 AND FINISHED WITH ROYAL EMULSION PAINT OF APPROVED COLOR AS PER SSI ITEM NO. 36.21
IS	10-12MM THK CALCIUM SILICATE FALSE CEILING FINISHED WITH ROYAL EMULSION PAINT OF APPROVED COLOR AS PER SSI ITEM NO. 36.21
AS	ACOUSTIC SPRAY AS PER SPEC BY ACOUSTIC CONSULTANT
GS	GRID FALSE CEILING AS PER INTERIOR DETAIL, REFER RCP FOR SPECIFIC FINISHES
SR	CURTAIN SCREEN WITH SHEER
BL	BLENDS

FALSE CEILING LEGEND	DESCRIPTION	HEIGHT
[Symbol]	GYPSUM FALSE CEILING BOTTOM LEVEL AT 2400MM FROM FFL	
[Symbol]	GYPSUM FALSE CEILING BOTTOM LEVEL AT 2600MM FROM FFL	
[Symbol]	TRAP DOOR	
[Symbol]	CONCEALED FAN IN FALSE CEILING	
[Symbol]	CALCIUM SILICATE FALSE CEILING BOTTOM LEVEL AT 2400MM FROM FFL	

ELECTRICAL FIXTURES LEGEND		
SYMBOL	DESCRIPTION	HEIGHT
[Symbol]	CEILING MOUNTED FAN	SUSPENDED @2600MM FROM FFL DOUBLE HEIGHT AREAS FANS AS A PROVISION HEIGHTS AS PER INTERIOR DETAIL
[Symbol]	4R 24W SUSPENDED LINEAR UP DOWN LED LIGHT FIXTURE	SUSPENDED @2600MM FROM FFL
[Symbol]	15W LED SURFACE MOUNTED DOWNLIGHT LIGHT FIXTURE	SURFACE MOUNTED
[Symbol]	15W LED RECESS MOUNTED DOWNLIGHT LIGHT FIXTURE	RECESS MOUNTED
[Symbol]	DECORATIVE PENDENT LED FIXTURE	HEIGHT AS PER INTERIOR DETAILS
[Symbol]	DECORATIVE CHANDELIER FIXTURE	@ 2600mm FROM FFL

GROUND FLOOR RCP

NOTES / REMARKS	ALL DRAWINGS TO BE CO-RELATED TO OTHER DWGS, DOCUMENTS, TENDER/SPECIFICATION, INCLUDING OTHER CONSULTANTS, SUPPLIERS, MANUFACTURERS BEFORE EXECUTION. ANY DISCREPANCY/AMBIGUITY TO BE BROUGHT TO ARCHITECTS NOTICE IN WRITING, REASONABLY IN ADVANCE.	ISSUE & REVISIONS	<input type="checkbox"/> CLIENT COPY <input type="checkbox"/> SITE COPY <input type="checkbox"/> CONSULTANT COPY <input type="checkbox"/> CONTRACTOR COPY <input type="checkbox"/> OFFICE COPY <input type="checkbox"/> ORIGINAL COPY	OFFICE SEAL	STRUCTURAL : PATANKAR CONSULTANTS PVT LTD. ARUP INDIA PVT LTD.	ARCHITECTS : ARCHITECTURE PARADIGM No. 26, 4th B Cross Rd, Koramangala Industrial Layout, Koramangala, Bangalore, Karnataka 560095 Ph: 080 2558 8250 E-MAIL: mail@architectureparadigm.com	Client : MNLU Site : NAGPUR Block : BLOCK - C VICE CHANCELLOR BUNGALOW, CAMP OFFICE & GUEST HOUSE Project Phase : PHASE 1 Title : ID DRAWINGS ALL THE DIMENSIONS IN MILLIMETER (MM) DO NOT SCALE THE DRAWING. FOLLOW THE DIMENSIONS MENTIONED. ALL DIMENSIONS TO BE CHECKED AT SITE, DO NOT USE THE DRAWING FOR ANY OTHER PURPOSE THAN IT IS MEANT FOR	DATE : 25/10/22 DRAWN BY : SANDH CHK BY : CHERAN DWG TITLE : GROUND FLOOR REFINED CEILING PLAN DWG NO : MNLU/INT/BLK C/W/D/PG03 Version/Revision : 0001 / R 000	SCALE: 1:100
	ME.P. FIRE LIGHTING & SUSTAINABILITY : MGD BERL PVT LTD LANDSCAPE : INTEGRATED DESIGN AUDIO VISUAL & ACOUSTIC : MMG ACOUSTICAL CONSULTANTS KITCHEN/BOH : CKP HOSPITALITY CONSULTANTS GRAPHICS : Q.S. & P.M.C :								

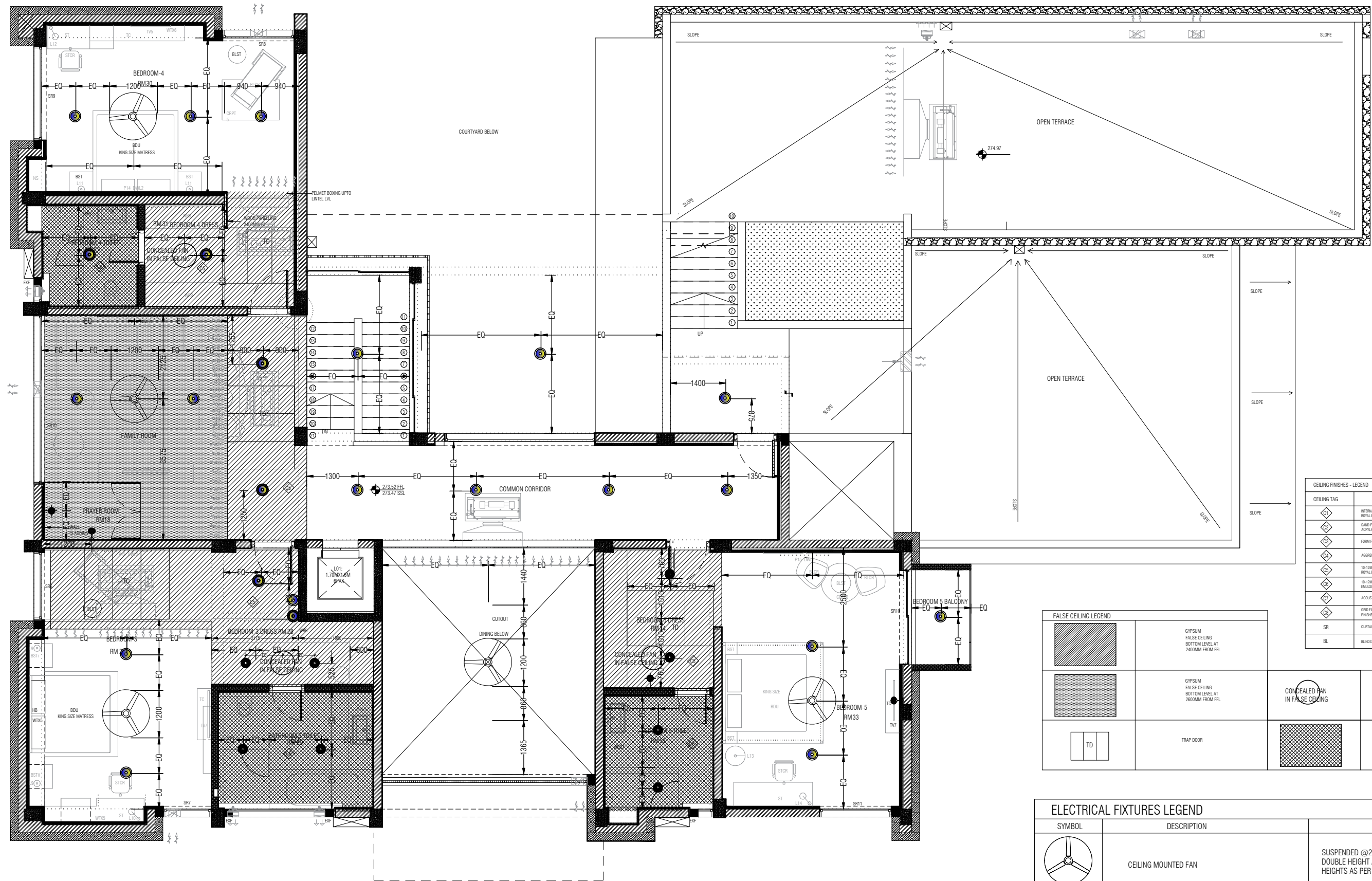

CEILING FINISHES - LEGEND	
CEILING TAG	DESCRIPTION
①	INTERNAL GYPSUM PLASTER 12MM THK AS PER SDR ITEM NO. 32.03 WITH ROYAL EMULSION PAINT OF APPROVED COLOR AS PER SDR ITEM NO. 36.21
②	SAND FACED PLASTER AS PER SDR ITEM NO. 32.11 WITH EXTERIOR ACRYLIC EMULSION PAINT AS PER SDR ITEM NO. 36.25
③	FORM FINISH CONCRETE
④	AGGREGATE PLASTER OF APPROVED SAMPLE AS PER SDR ITEM NO. 32.29
⑤	10-12MM THK GYPSUM CEILING AS PER SDR ITEM NO. 36.17 AND FINISHED WITH ROYAL EMULSION PAINT OF APPROVED COLOR AS PER SDR ITEM NO. 36.21
⑥	10-12MM THK CALCEUM SILICATE FALSE CEILING FINISHED WITH ROYAL EMULSION PAINT OF APPROVED COLOR AS PER SDR ITEM NO. 36.21
⑦	ACOUSTIC SPRAY AS PER SPEC BY ACOUSTIC CONSULTANT
⑧	GRID FALSE CEILING AS PER INTERIOR DETAIL, REFER RCP FOR SPECIFIC FINISHES
SR	CURTAIN SCREEN WITH SHEER
BL	BLENDS

FALSE CEILING LEGEND		CONCEALED FAN IN FALSE CEILING	
	GYPSUM FALSE CEILING BOTTOM LEVEL AT 2400MM FROM FFL		CONCEALED FAN IN FALSE CEILING
	GYPSUM FALSE CEILING BOTTOM LEVEL AT 2600MM FROM FFL		CALCEUM SILICATE FALSE CEILING BOTTOM LEVEL AT 2400MM FROM FFL
	TRAP DOOR		

ELECTRICAL FIXTURES LEGEND		
SYMBOL	DESCRIPTION	HEIGHT
	CEILING MOUNTED FAN	SUSPENDED @2600MM FROM FFL DOUBLE HEIGHT AREAS FANS AS A PROVISION HEIGHTS AS PER INTERIOR DETAIL
	4R 24W SUSPENDED LINEAR UP DOWN LED LIGHT FIXTURE	SUSPENDED @2600MM FROM FFL
	15W LED SURFACE MOUNTED DOWNLIGHT LIGHT FIXTURE	SURFACE MOUNTED
	15W LED RECESS MOUNTED DOWNLIGHT LIGHT FIXTURE	RECESS MOUNTED
	DECORATIVE PENDENT LED FIXTURE	HEIGHT AS PER INTERIOR DETAILS
	DECORATIVE CHANDELIER FIXTURE	@ 2600mm FROM FFL

FIRST FLOOR RCP

NOTES / REMARKS	ALL DRAWINGS TO BE CO-RELATED TO OTHER DWGS, DOCUMENTS, TENDER/SPECIFICATION, INCLUDING OTHER CONSULTANTS, SUPPLIERS, MANUFACTURERS BEFORE EXECUTION. ANY DISCREPANCY/AMBIGUITY TO BE BROUGHT TO ARCHITECTS NOTICE IN WRITING, REASONABLY IN ADVANCE.	ISSUE & REVISIONS	<input type="checkbox"/> CLIENT COPY <input type="checkbox"/> SITE COPY <input type="checkbox"/> CONSULTANT COPY <input type="checkbox"/> CONTRACTOR COPY <input type="checkbox"/> OFFICE COPY <input type="checkbox"/> ORIGINAL COPY	OFFICE SEAL	STRUCTURAL : PATANKAR CONSULTANTS PVT LTD. ARUP INDIA PVT LTD	ARCHITECTS ARCHITECTURE PARADIGM No. 26, 4th B Cross Rd, Koramangala Industrial Layout, Koramangala, Bangalore, Karnataka 560095 Ph: 080 2553 8250 E-MAIL: mail@architectureparadigm.com	Client : MNLU Site : NAGPUR Block : BLOCK - C VICE CHANCELLOR BUNGALOW, CAMP OFFICE & GUEST HOUSE Project Phase : PHASE 1 Title : ID DRAWINGS ALL THE DIMENSIONS IN MILLIMETER (MM) DO NOT SCALE THE DRAWING. FOLLOW THE DIMENSIONS MENTIONED. ALL DIMENSIONS TO BE CHECKED AT SITE, DO NOT USE THE DRAWING FOR ANY OTHER PURPOSE THAN IT IS MEANT FOR	DATE : 25/10/22 DRAWN BY : SANCHI CHK BY : CHERAN DWG TITLE : FIRST FLOOR REFLECTED CEILING PLAN DWG NO : MNLU/INT/BLK C/WD/P004 Version/Revision : 0001 / R 000	SCALE: 1:100

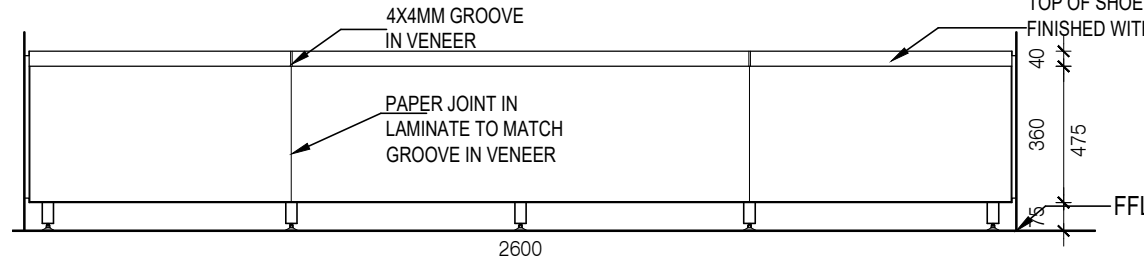

BACK ELEVATION

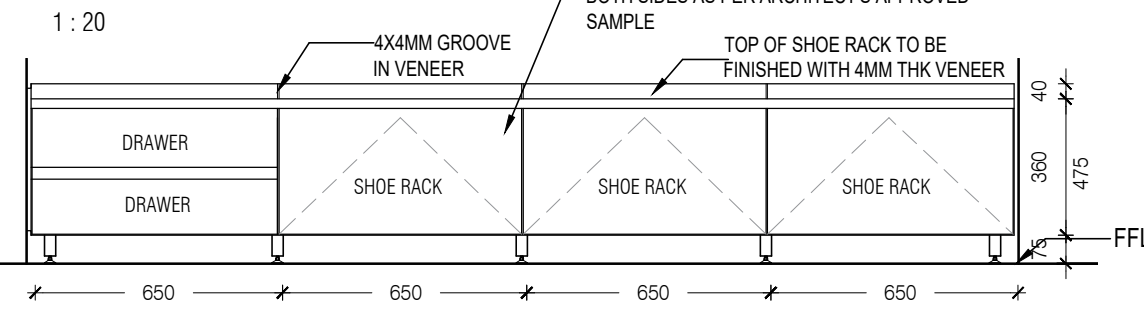

FRONT ELEVATION

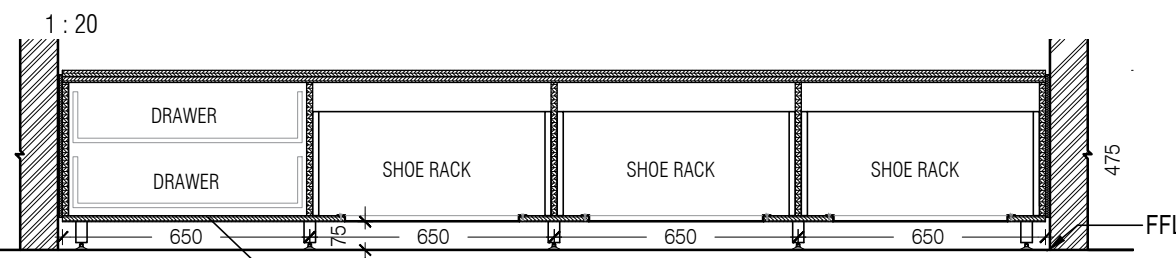

SECTION AA'

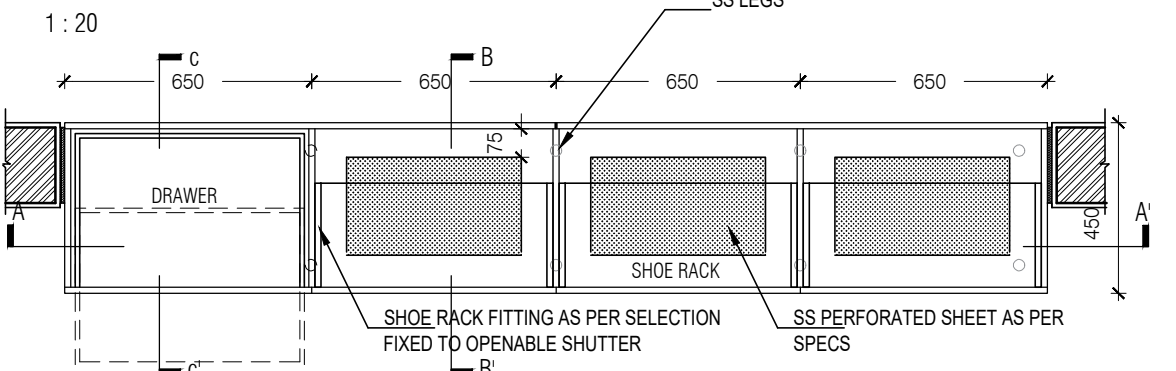

PLAN @ 300MM HT FROM FFL

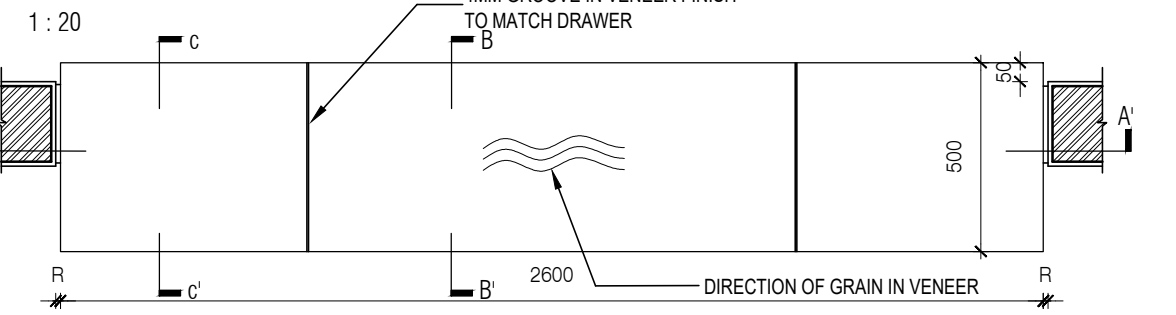

PLAN @ 500MM HT FROM FFL

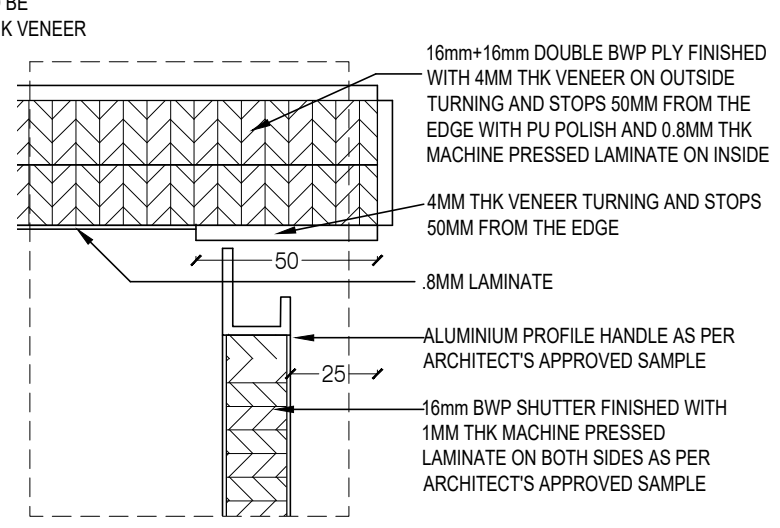

DETAIL B

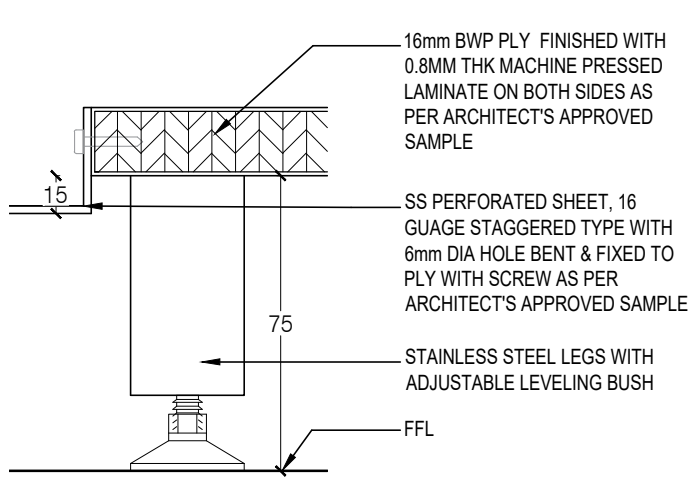

DETAIL A

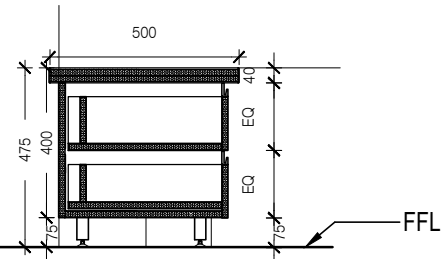

SECTION CC'

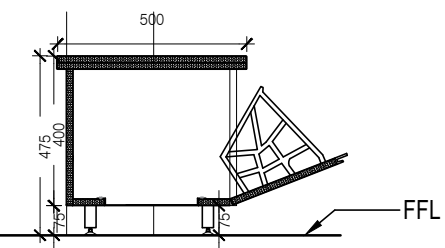

SECTION BB'

SIDE ELEVATION

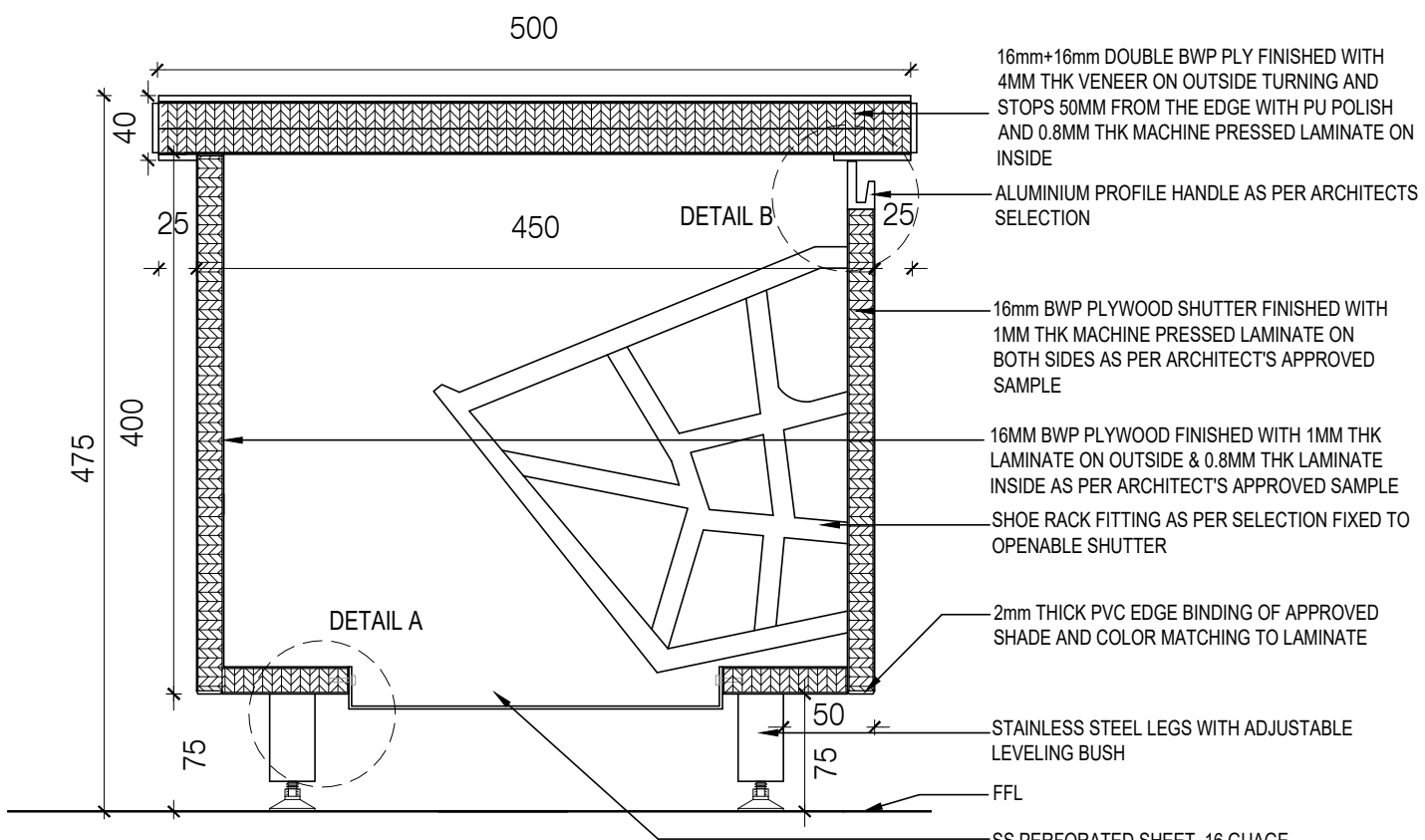

SECTION BB'

NOTE:
 1. ALL PLYWOOD WITH VENEER ON ONE OR BOTH SIDE, SAME VENEER TO BE TURNED IN EDGE WITH V GROOVE.
 2. ALL PLYWOOD WITH BOTH SIDE LAMINATE, 2MM PVC EDGE BEADING TO BE USED IN ALL EDGES AS PER ARCHITECTS SELECTION.
 3. ALL 4MM VENEER TO BE FINISHED WITH PU POLISH MATT FINISH.
 4. CONDITION WITH WALL ON 3 SIDES - EQUALLY SIZED RECESSED PLYWOOD ADDED ON EITHER SIDE OF UNIT AS FILLER PIECE TO ACCOMMODATE 50MM MODULE.
 5. FOR ALL SELECTION, MAKE, FINISHES, REFER ANNEXURE SHEET.

ISSUED TO	DATE	VER / REV	ISSUED FOR	NO. OF COPIES

ISSUED TO	DATE	VER / REV	ISSUED FOR	NO. OF COPIES

- CLIENT COPY
- SITE COPY
- CONSULTANT COPY
- CONTRACTOR COPY
- OFFICE COPY
- ORIGINAL COPY

OFFICE SEAL

STRUCTURAL : PATANKAR CONSULTANTS PVT LTD.
 MEP, FIRE : McD BERL PVT LTD
 LIGHTING & SUSTAINABILITY :
 LANDSCAPE : INTEGRATED DESIGN
 AUDIO VISUAL AND ACOUSTIC : MMG ACOUSTICAL CONSULTANTS
 KITCHEN/BOH : CKP HOSPITALITY CONSULTANTS
 GRAPHICS :
 G.S. & P.M.C : G.S P.M.C

ARCHITECTS
 ARCHITECTURE
 PARADIGM
 26, 4TH 'B' CROSS, OFF HOSUR ROAD,
 KORAMANGALA INDUSTRIAL AREA,
 KORAMANGALA,
 BANGALORE 560095 - INDIA
 PH: 25525585
 FAX: +91 80 41105599
 e-mail: mail@architectureparadigm.com

Client : MNLU
 Site : NAGPUR
 Block : BLOCK - C VICE CHANCELLOR BUNGALOW,
 CAMP OFFICE & GUEST HOUSE
 Project Phase : PHASE - 1
 Title : ID DRAWINGS
 INSTITUTION
 ALL THE DIMENSIONS IN MILLIMETER(MM)
 DO NOT SCALE THE DRAWING, FOLLOW THE DIMENSIONS MENTIONED.
 ALL DIMENSIONS TO BE CHECKED AT SITE. DO NOT USE THE DRAWING
 FOR ANY OTHER PURPOSE THAN IT IS MEANT FOR.

DATE : 25/10/22
 DRAWN : SANCHI
 CKD BY : CHERIAN
 DWG TITLE : RM3 - FOYER UNIT
 DETAIL
 DWG NO : MNLU/INT/BLK- C/WD/P005
 VERSION : V001/R000

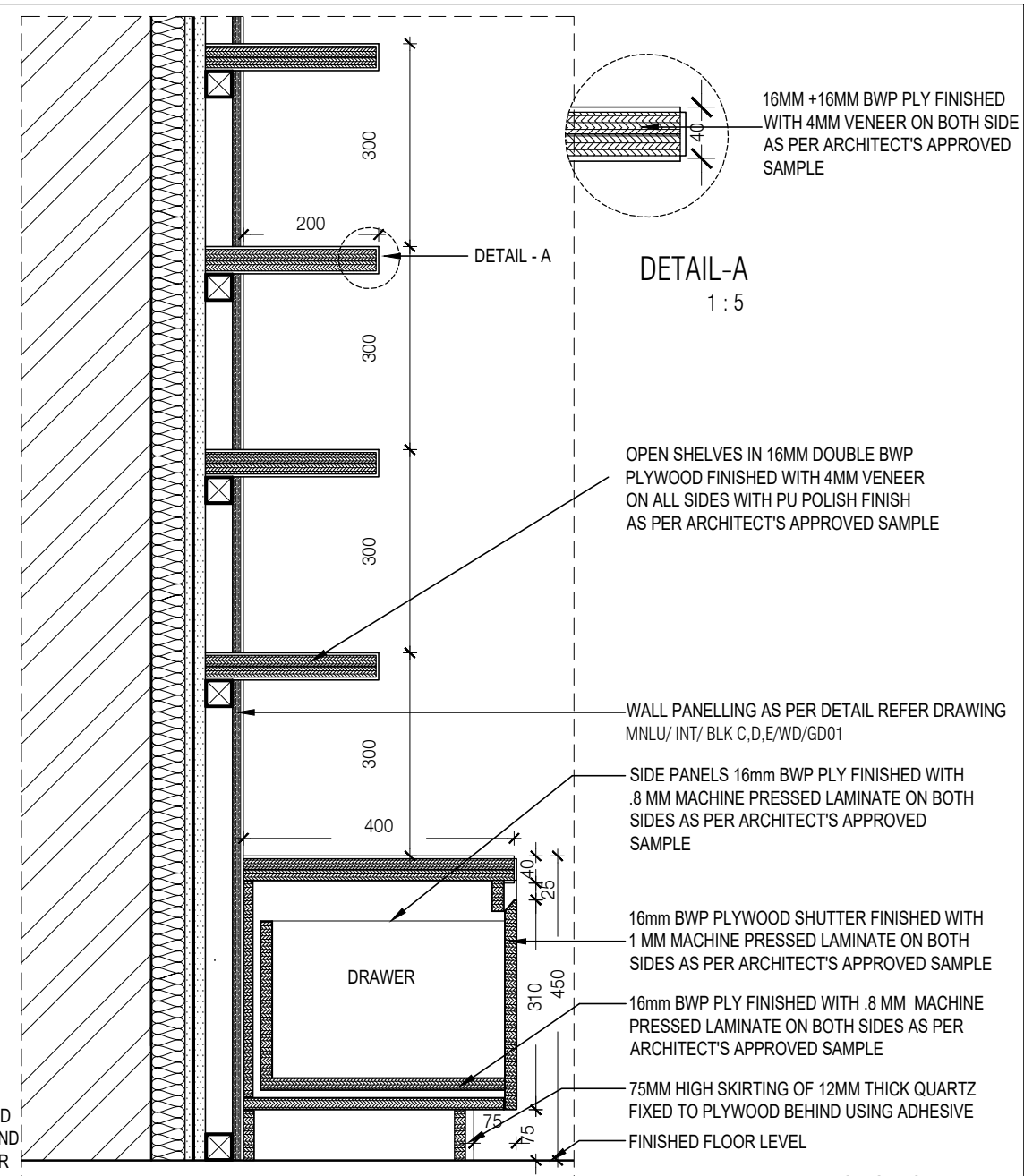
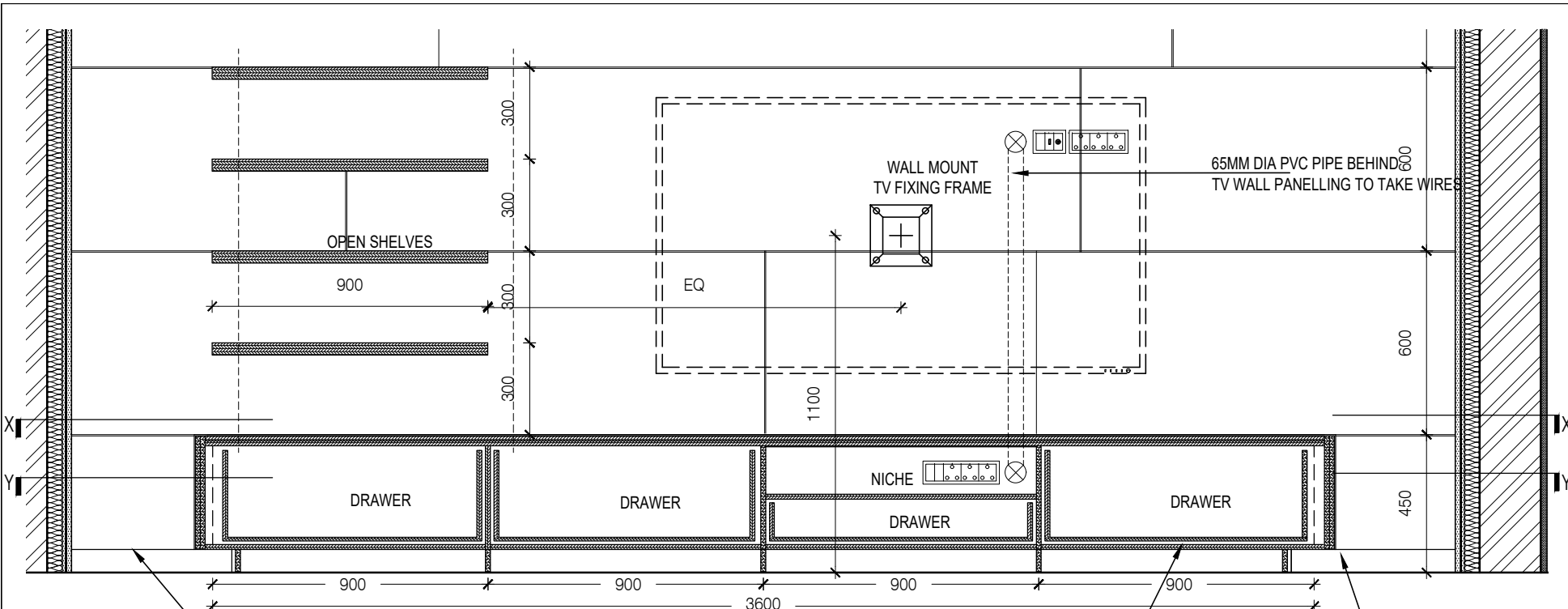

SECTION AA'
1 : 20

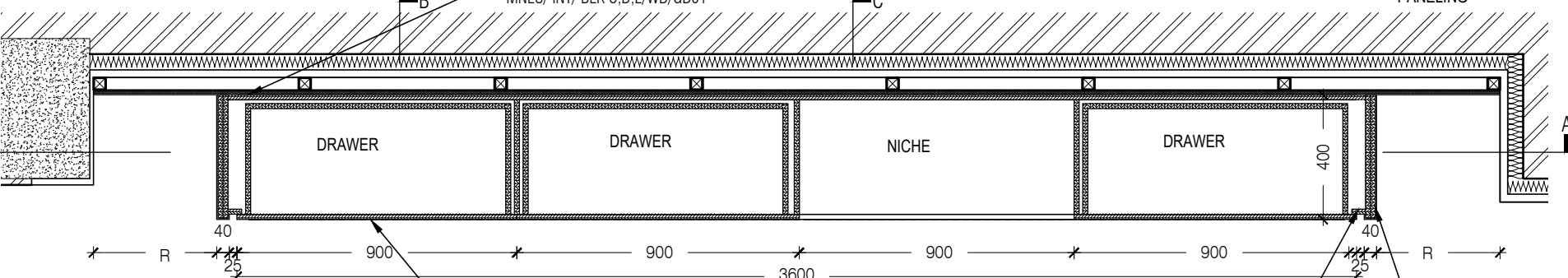

PLAN @ YY LVL
1 : 20

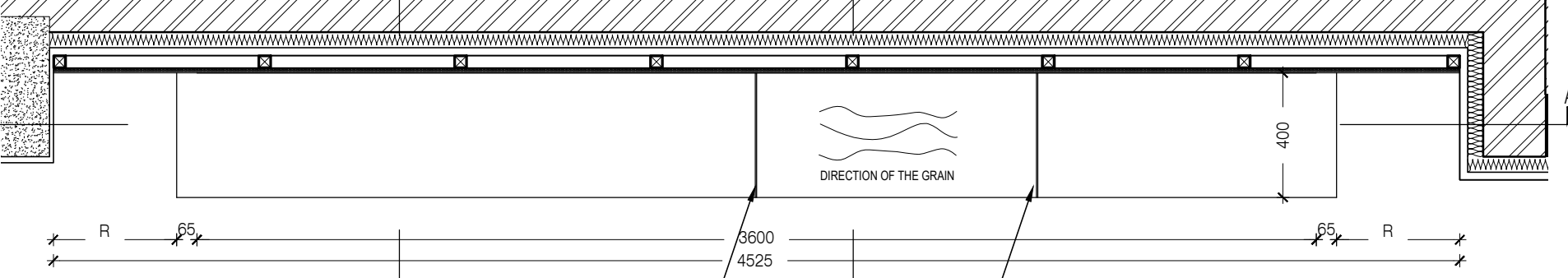

PLAN @ XX LVL
1 : 20

NOTE:
 1. ALL PLYWOOD WITH VENEER ON ONE OR BOTH SIDE, SAME VENEER TO BE TURNED IN EDGE WITH V GROOVE.
 2. ALL PLYWOOD WITH BOTH SIDE LAMINATE, 2MM PVC EDGE BEADING TO BE USED IN ALL EDGES AS PER ARCHITECTS SELECTION.
 3. ALL 4MM VENEER TO BE FINISHED WITH PU POLISH MATT FINISH.
 4. CONDITION WITH WALL ON 3 SIDES - EQUALLY SIZED RECESSED PLYWOOD ADDED ON EITHER SIDE OF UNIT AS FILLER PIECE TO ACCOMMODATE 50MM MODULE.
 5. FOR ALL SELECTION, MAKE, FINISHES, REFER ANNEXURE SHEET.

SECTION BB'
1 : 10

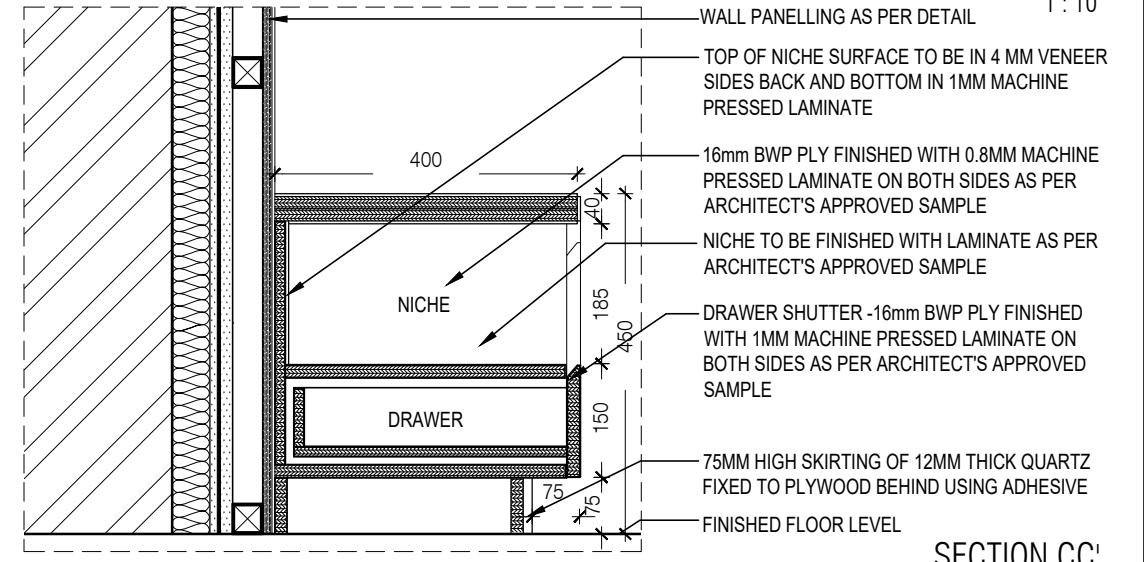

SECTION CC'
1 : 10

NOTES / REMARKS

ALL DRAWINGS TO BE CO-RELATED TO OTHER DWGS. DOCUMENTS, TENDER/SPECIFICATION, INCLUDING OTHER CONSULTANTS, SUPPLIERS, MANUFACTURERS BEFORE EXECUTION. ANY DISCREPANCY/AMBIGUITY TO BE BROUGHT TO ARCHITECTS NOTICE IN WRITING, REASONABLY IN ADVANCE.

ISSUE AND REVISIONS

Issued to	Date	Ver / Rev	Issued For	No. of Copies

- CLIENT COPY
- SITE COPY
- CONSULTANT COPY
- CONTRACTOR COPY
- OFFICE COPY
- ORIGINAL COPY

OFFICE SEAL

STRUCTURAL : PATANKAR CONSULTANTS PVT LTD.
 MEP, FIRE LIGHTING & SUSTAINABILITY : McD BERL PVT LTD
 LANDSCAPE : INTEGRATED DESIGN
 AUDIO VISUAL AND ACOUSTIC : MMG ACOUSTICAL CONSULTANTS
 KITCHEN/BOH : CKP HOSPITALITY CONSULTANTS
 GRAPHICS :
 O.S. & P.M.C : O.S P.M.C

ARCHITECTS
ARCHITECTURE
PARADIGM
 26, 4TH 'B' CROSS, OFF HOSUR ROAD, KORAMANGALA INDUSTRIAL AREA, KORAMANGALA, BANGALORE 560095 - INDIA
 PH: +91 80 25536750 / 25525585
 FAX: +91 80 41105599
 e-mail: mail@architectureparadigm.com

INSTITUTION

Client : MNLU
 Site : NAGPUR
 Block : BLOCK - C, VICE CHANCELLOR BUNGALOW, CAMP OFFICE & GUEST HOUSE
 Project Phase : PHASE - 1
 Title : ID DRAWINGS
 ALL THE DIMENSIONS IN MILLIMETER(MM)
 DO NOT SCALE THE DRAWING. FOLLOW THE DIMENSIONS MENTIONED.
 ALL DIMENSIONS TO BE CHECKED AT SITE. DO NOT USE THE DRAWING FOR ANY OTHER PURPOSE THAN IT IS MEANT FOR.

ARCHITECTURE

DATE : 18/10/22
 DRAWN : CHERIAN
 CKD BY : SENTHIL
 DWG TITLE: RM4 - LIVING TV UNIT & WALL PANELING DETAIL SHEET 1 OF 2
 DWG NO : MNLU/INT/BLK- C/WD/P006
 VERSION : V001/R000

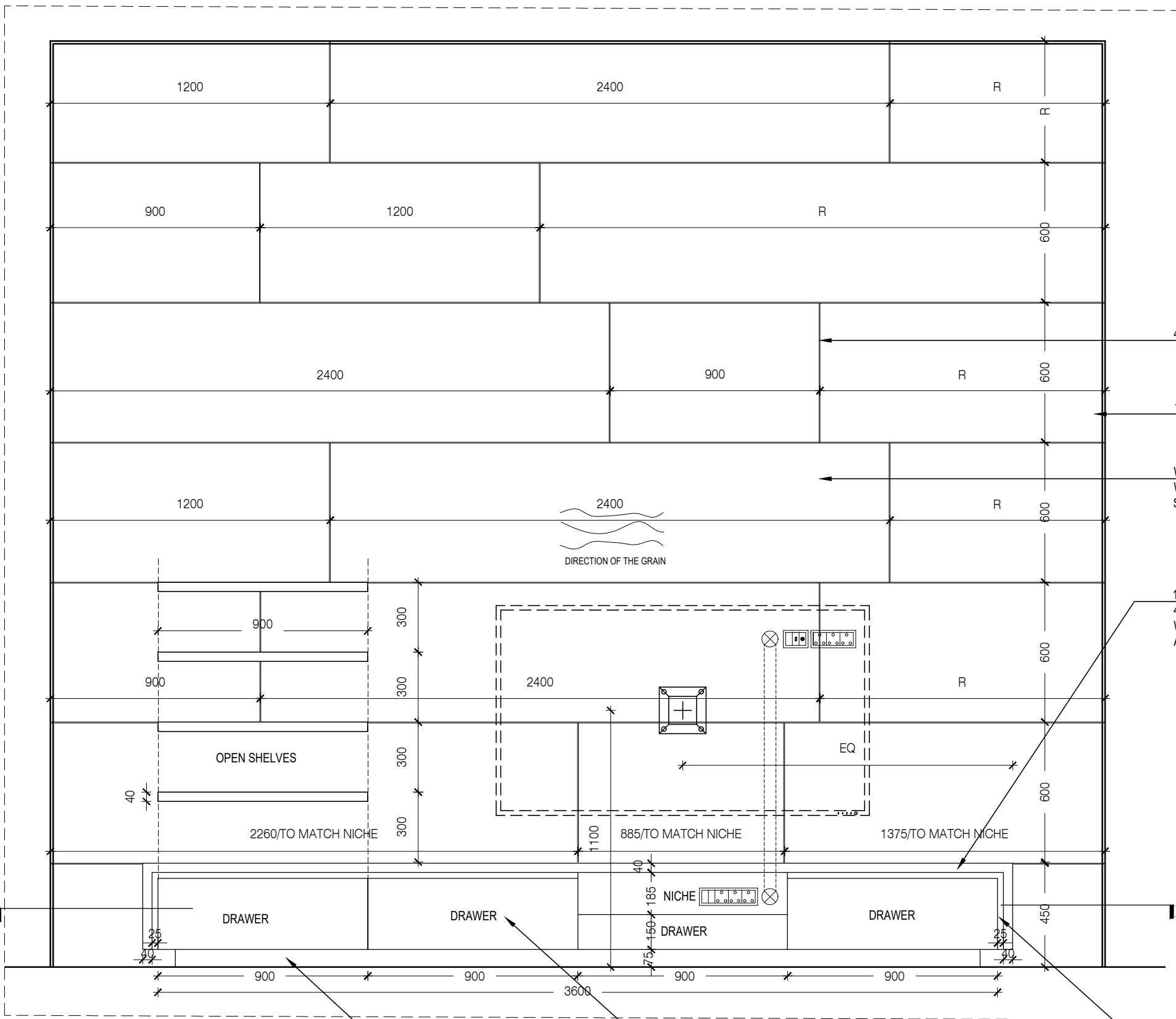
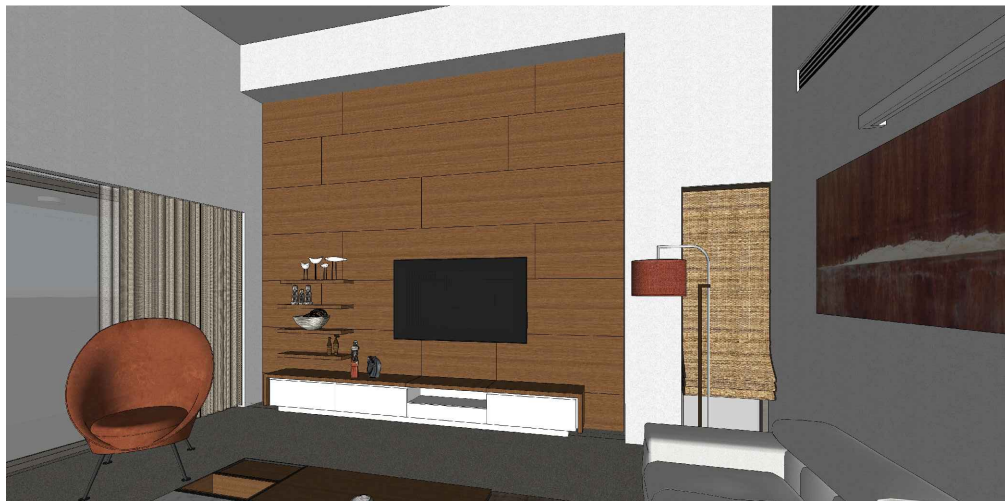

4 X 4 MM GROOVE IN VENEER

12MM GROOVE ALL AROUND THE PANELING

WALL PANELING FINISHED WITH 4MM THK VENEER WITH PU POLISH AS PER ARCHITECTS APPROVED SAMPLE REFER DRAWING MNLU/INT/BLK C,D,E/WD/GD01

16+16MM DOUBLE PLY FINISHED WITH 4MM THK VENEER ON BOTH THE SIDES WITH PU POLISH AS PER ARCHITECTS APPROVED SAMPLE

ELEVATION
1 : 20

NOTE: ALL PLYWOOD WITH VENEER FINISH ON ONE OR BOTH SIDES SAME VENEER TO BE TURNED IN EDGES WITH V-GROOVE.
ALL PLYWOOD WITH BOTH SIDE LAMINATE FINISH 2MM PVC EDGE BEADING TO BE USED IN ALL EDGES AS PER ARCHITECTS SELECTION.

75MM HIGH SKIRTING FINISHED WITH 12MM THK QUARTZ

16mm BWP PLYWOOD DRAWER FINISHED WITH 1MM THK MACHINE PRESSED LAMINATE ON BOTH SIDES AS PER ARCHITECT'S APPROVED SAMPLE

25MM SPACING BETWEEN LAMINATE AND VENEER

NOTE:

1. ALL PLYWOOD WITH VENEER ON ONE OR BOTH SIDE, SAME VENEER TO BE TURNED IN EDGE WITH V GROOVE.
2. ALL PLYWOOD WITH BOTH SIDE LAMINATE, 2MM PVC EDGE BEADING TO BE USED IN ALL EDGES AS PER ARCHITECTS SELECTION.
3. ALL 4MM VENEER TO BE FINISHED WITH PU POLISH MATT FINISH.
4. CONDITION WITH WALL ON 3 SIDES - EQUALLY SIZED RECESSED PLYWOOD ADDED ON EITHER SIDE OF UNIT AS FILLER PIECE TO ACCOMMODATE 50MM MODULE.
5. FOR ALL SELECTION, MAKE, FINISHES, REFER ANNEXURE SHEET.

Issued to	Date	Ver / Rev	Issued For	No. of Copies

Issued to	Date	Ver / Rev	Issued For	No. of Copies

- CLIENT COPY
- SITE COPY
- CONSULTANT COPY
- CONTRACTOR COPY
- OFFICE COPY
- ORIGINAL COPY

OFFICE SEAL

STRUCTURAL :
MEP, FIRE
LIGHTING &
SUSTAINABILITY :
LANDSCAPE :
AUDIO VISUAL
AND ACOUSTIC :
KITCHEN/BOH :
GRAPHICS :
O.S. & P.M.C : O.S P.M.C

ARCHITECTS
ARCHITECTURE
PARADIGM
26, 4TH 'B' CROSS, OFF HOSUR ROAD,
KORAMANGALA INDUSTRIAL AREA,
KORAMANGALA,
BANGALORE 560095 - INDIA
PH: +91 80 25536750 / 25525585
FAX: +91 80 41105599
e-mail: mail@architectureparadigm.com

Client : MNLU
Site : NAGPUR
Block : BLOCK - C, VICE CHANCELLOR BUNGALOW,
CAMP OFFICE & GUEST HOUSE
Project Phase: PHASE - 1
Title : ID DRAWINGS
ALL THE DIMENSIONS IN MILLIMETER(MM)
DO NOT SCALE THE DRAWING, FOLLOW THE DIMENSIONS MENTIONED.
ALL DIMENSIONS TO BE CHECKED AT SITE. DO NOT USE THE DRAWING
FOR ANY OTHER PURPOSE THAN IT IS MEANT FOR.

INSTITUTION

ARCHITECTURE

DATE : 25/10/22
DRAWN : SANCHI
CKD BY : CHERIAN
DWG TITLE: RM4 - LIVING TV UNIT & WALL
PANELING DETAIL SHEET 2 OF 2
DWG NO : MNLU/INT/BLK- C/WD/P007
VERSION : V001/R000

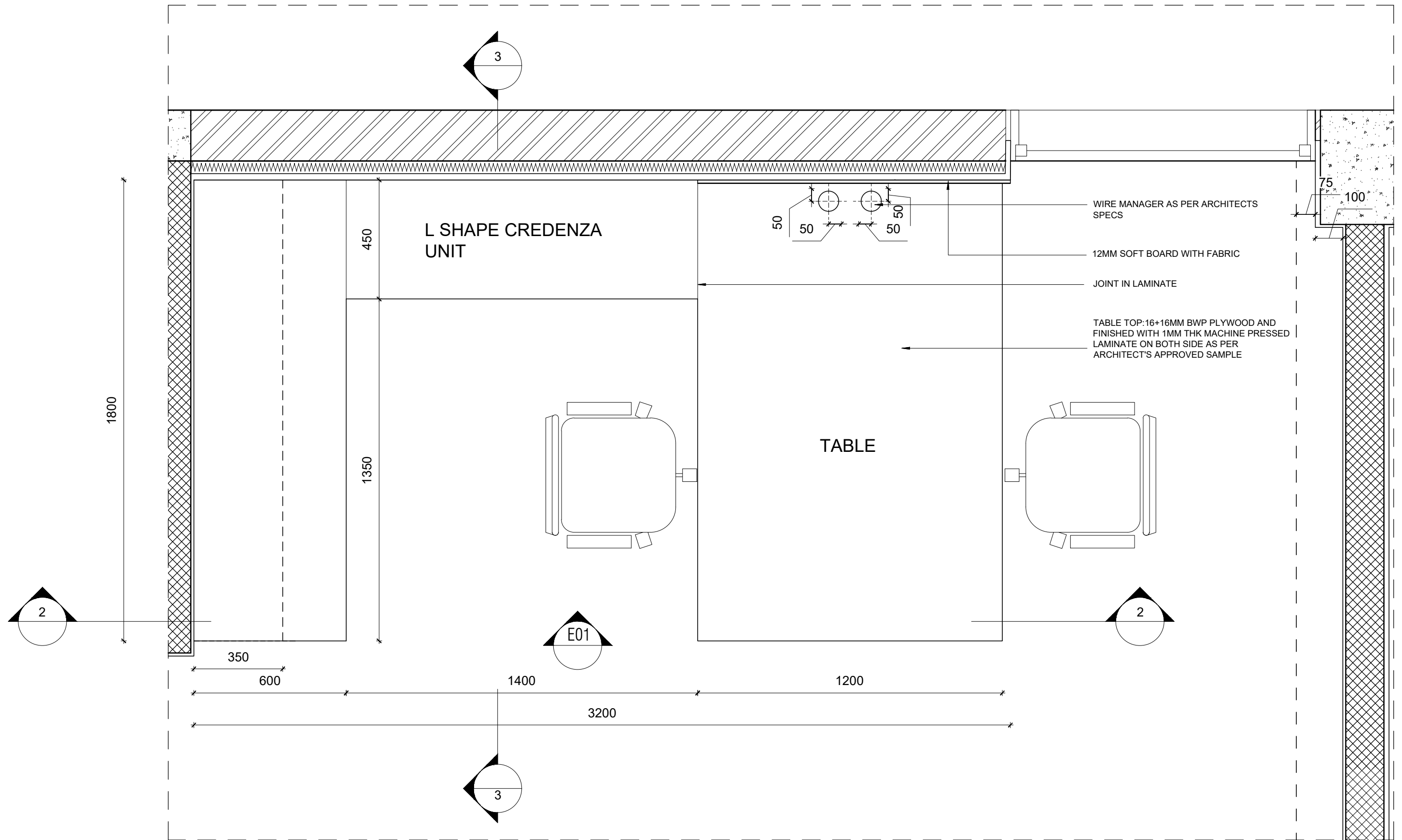

VICE CHANCELLOR'S WORKSTATION WITH TABLE PLAN @900MM
SCALE 1:15

- NOTE:
1. ALL PLYWOOD WITH VENEER ON ONE OR BOTH SIDE, SAME VENEER TO BE TURNED IN EDGE WITH V GROOVE.
 2. ALL PLYWOOD WITH BOTH SIDE LAMINATE, 2MM PVC EDGE BEADING TO BE USED IN ALL EDGES AS PER ARCHITECTS SELECTION.
 3. ALL 4MM VENEER TO BE FINISHED WITH PU POLISH MATT FINISH.
 4. CONDITION WITH WALL ON 3 SIDES - EQUALLY SIZED RECESSED PLYWOOD ADDED ON EITHER SIDE OF UNIT AS FILLER PIECE TO ACCOMMODATE 50MM MODULE.
 5. FOR ALL SELECTION, MAKE, FINISHES, REFER ANNEXURE SHEET.

REMARKS

ALL DRAWINGS TO BE CO-RELATED TO OTHER DWGS, DOCUMENTS, TENDER/SPECIFICATION, INCLUDING OTHER CONSULTANTS, SUPPLIERS, MANUFACTURERS BEFORE EXECUTION. ANY DISCREPANCY/AMBIGUITY TO BE BROUGHT TO ARCHITECTS NOTICE IN WRITING, REASONABLY IN ADVANCE.

ISSUE AND REVISIONS

Issued to	Date	Ver / Rev	Issued For	No. of Copies
CLIENT	28.06.2021	V001/R00		

- CLIENT COPY
- SITE COPY
- CONSULTANT COPY
- CONTRACTOR COPY
- OFFICE COPY
- ORIGINAL COPY

OFFICE SEAL

STRUCTURAL : Structural Consultant
MEP, FIRE LIGHTING & SUSTAINABILITY : Electrical Consultant
LANDSCAPE : Landscape Consultant
AUDIO VISUAL AND ACOUSTIC : MMG ACOUSTICAL CONSULTANTS
KITCHEN/BOH : CKP HOSPITALITY CONSULTANTS
GRAPHICS :
Q.S. & P.M.C : Q.S P.M.C

ARCHITECTS
ARCHITECTURE
PARADIGM
26, 4TH 'B' CROSS, OFF HOSUR ROAD,
KORAMANGALA INDUSTRIAL AREA,
KORAMANGALA,
BANGALORE 560095 - INDIA
PH: +91 80 25536750 / 25525585
FAX : +91 80 41105599
e-mail: mail@architectureparadigm.com

INSTITUTION

Client : MNLU
Site : NAGPUR
Block : BLOCK - C, VICE CHANCELLOR BUNGALOW,
CAMP OFFICE & GUEST HOUSE
Project Phase: PHASE - 1
Title : ID DRAWINGS
ALL THE DIMENSIONS IN MILLIMETER(MM)
DO NOT SCALE THE DRAWING. FOLLOW THE DIMENSIONS MENTIONED.
ALL DIMENSIONS TO BE CHECKED AT SITE. DO NOT USE THE DRAWING FOR ANY OTHER PURPOSE THAN IT IS MEANT FOR.

ARCHITECTURE

DATE : 25.10.2022
DRAWN : SANCHI
CKD BY : CHERIAN
DWG TITLE: RM6 - STAFF/WAITING WORKSTATION
DETAIL SHEET 1 OF 6
DWG NO : MNLU/INT/BLK-C/WD/P008
VERSION : V001/R000

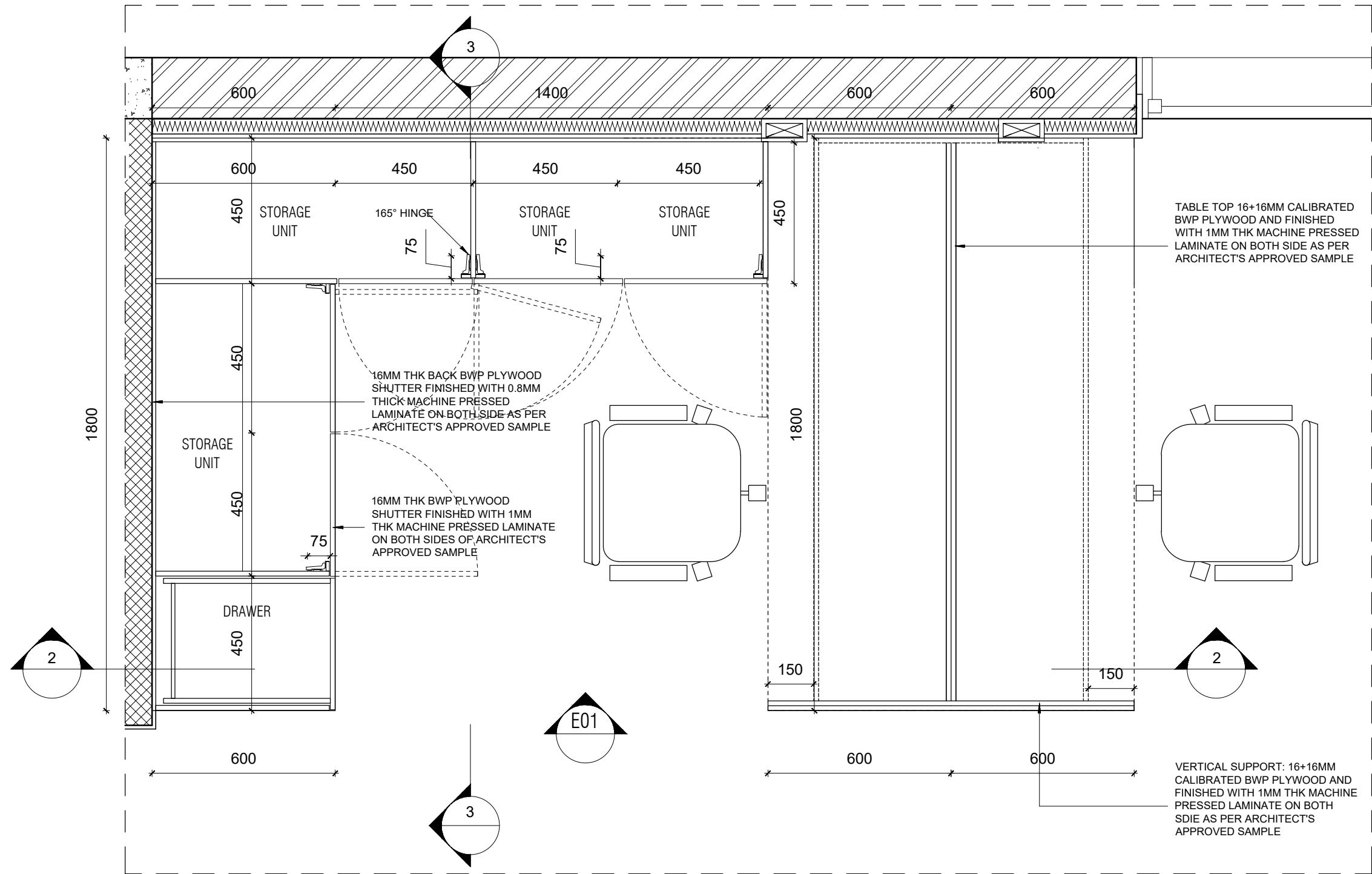

VICE CHANCELLOR'S WORKSTATION WITH TABLE PLAN@300MM
SCALE 1:15

NOTE:

1. ALL PLYWOOD WITH VENEER ON ONE OR BOTH SIDE, SAME VENEER TO BE TURNED IN EDGE WITH V GROOVE.
2. ALL PLYWOOD WITH BOTH SIDE LAMINATE, 2MM PVC EDGE BEADING TO BE USED IN ALL EDGES AS PER ARCHITECTS SELECTION.
3. ALL 4MM VENEER TO BE FINISHED WITH PU POLISH MATT FINISH.
4. CONDITION WITH WALL ON 3 SIDES - EQUALLY SIZED RECESSED PLYWOOD ADDED ON EITHER SIDE OF UNIT AS FILLER PIECE TO ACCOMMODATE 50MM MODULE.
5. FOR ALL SELECTION, MAKE, FINISHES, REFER ANNEXURE SHEET.

NOTES / REMARKS	ALL DRAWINGS TO BE CO-RELATED TO OTHER DWGS. DOCUMENTS, TENDER/SPECIFICATION, INCLUDING OTHER CONSULTANTS, SUPPLIERS, MANUFACTURERS BEFORE EXECUTION. ANY DISCREPANCY/AMBIGUITY TO BE BROUGHT TO ARCHITECTS NOTICE IN WRITING, REASONABLY IN ADVANCE.	ISSUE AND REVISIONS	Issued to	Date	Ver / Rev	Issued For	No. of Copies	<input type="checkbox"/> CLIENT COPY <input type="checkbox"/> SITE COPY <input type="checkbox"/> CONSULTANT COPY <input type="checkbox"/> CONTRACTOR COPY <input type="checkbox"/> OFFICE COPY <input type="checkbox"/> ORIGINAL COPY	OFFICE SEAL	STRUCTURAL : Structural Consultant MEP, FIRE LIGHTING & SUSTAINABILITY : Electrical Consultant LANDSCAPE : Landscape Consultant AUDIO VISUAL AND ACOUSTIC : MMG ACOUSTICAL CONSULTANTS KITCHEN/BOH : CKP HOSPITALITY CONSULTANTS GRAPHICS : Q.S. & P.M.C : Q.S P.M.C	ARCHITECTS ARCHITECTURE PARADIGM 26, 4TH 'B' CROSS, OFF HOSUR ROAD, KORAMANGALA INDUSTRIAL AREA, KORAMANGALA, BANGALORE 560095 - INDIA PH: +91 80 25536750 / 25525585 FAX: +91 80 41105599 e-mail: mail@architectureparadigm.com	INSTITUTION Client : MNLU Site : NAGPUR Block : BLOCK - C, VICE CHANCELLOR BUNGALOW, CAMP OFFICE & GUEST HOUSE Project Phase: PHASE - 1 Title : ID DRAWINGS ALL THE DIMENSIONS IN MILLIMETER(MM) DO NOT SCALE THE DRAWING, FOLLOW THE DIMENSIONS MENTIONED. ALL DIMENSIONS TO BE CHECKED AT SITE. DO NOT USE THE DRAWING FOR ANY OTHER PURPOSE THAN IT IS MEANT FOR.	ARCHITECTURE DATE : 25.10.2022 DRAWN : SANCHI CKD BY : CHERIAN DWG TITLE: RM6 - STAFF/WAITING WORKSTATION DETAIL SHEET 2 OF 6 DWG NO : MNLU/INT/BLK-C/WD/P009 VERSION : V001/R000
			CLIENT	28.06.2021	V001/R00								

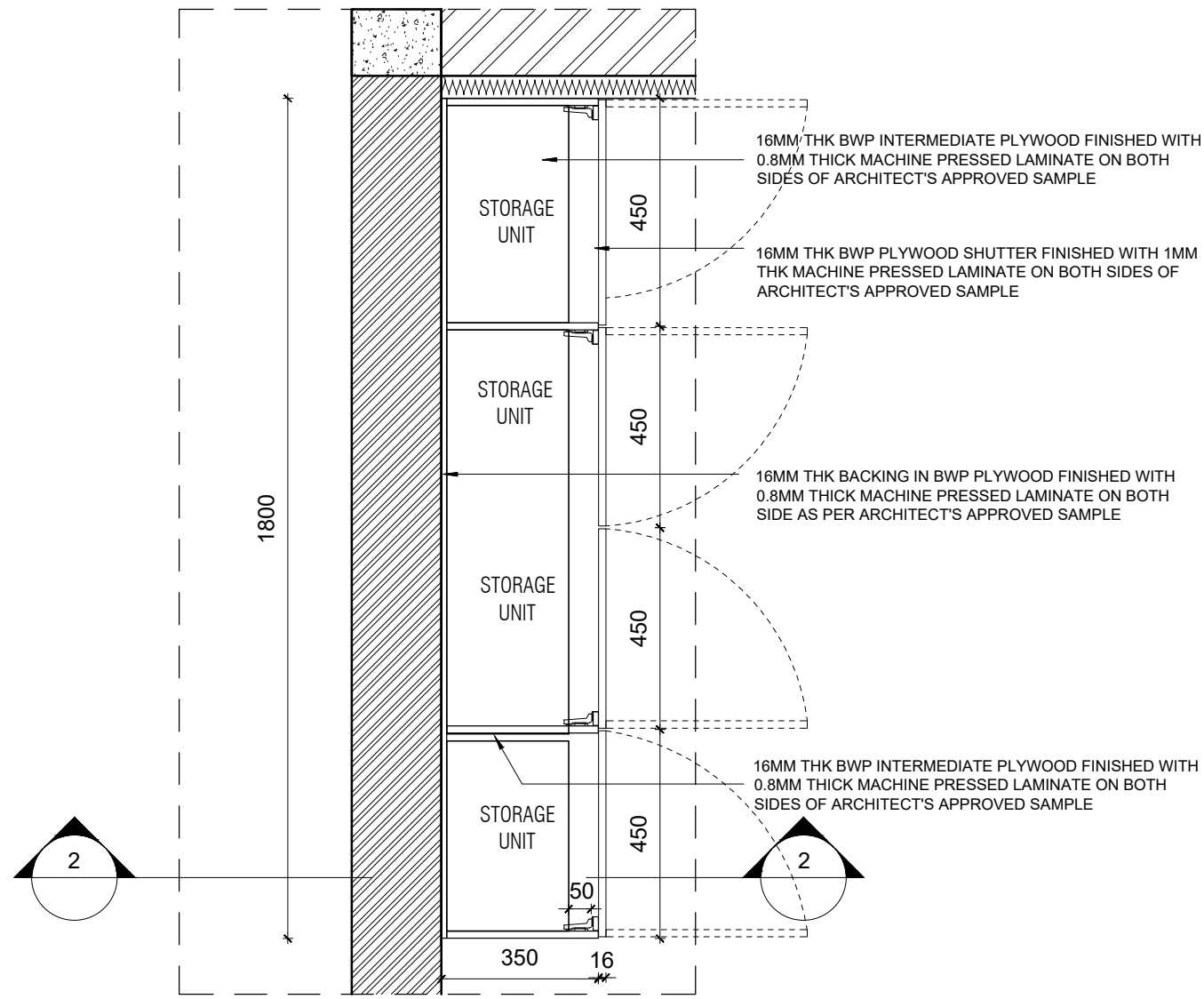

VICE CHANCELLOR'S STORAGE TABLE PLAN@1800MM
SCALE 1:15

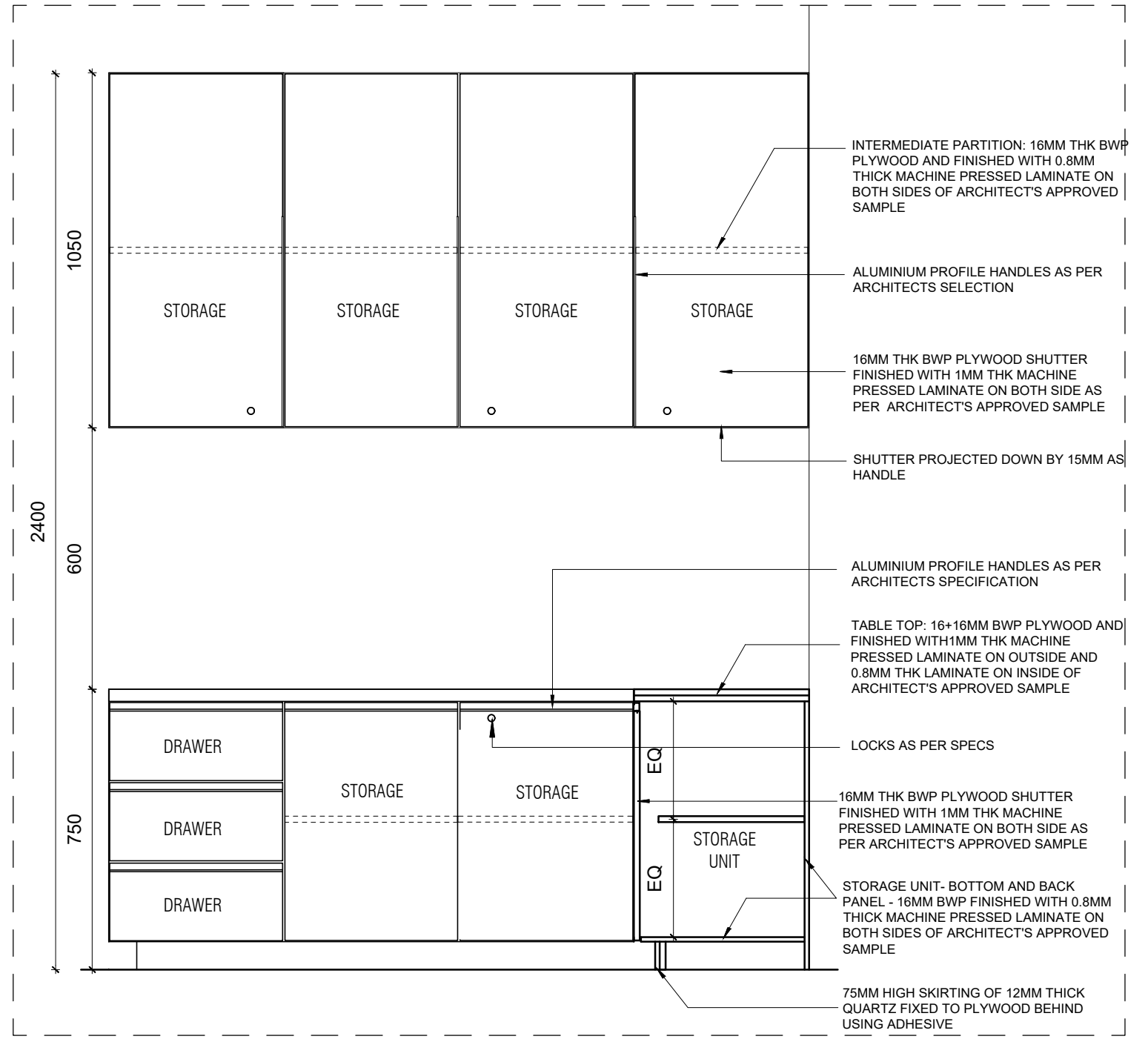

SECTION 03
SCALE 1:15

NOTE:

1. ALL PLYWOOD WITH VENEER ON ONE OR BOTH SIDE, SAME VENEER TO BE TURNED IN EDGE WITH V GROOVE.
2. ALL PLYWOOD WITH BOTH SIDE LAMINATE, 2MM PVC EDGE BEADING TO BE USED IN ALL EDGES AS PER ARCHITECTS SELECTION.
3. ALL 4MM VENEER TO BE FINISHED WITH PU POLISH MATT FINISH.
4. CONDITION WITH WALL ON 3 SIDES - EQUALLY SIZED RECESSED PLYWOOD ADDED ON EITHER SIDE OF UNIT AS FILLER PIECE TO ACCOMMODATE 50MM MODULE.
5. FOR ALL SELECTION, MAKE, FINISHES, REFER ANNEXURE SHEET.

NOTES / REMARKS	ALL DRAWINGS TO BE CO-RELATED TO OTHER DWGS. DOCUMENTS, TENDER/SPECIFICATION, INCLUDING OTHER CONSULTANTS, SUPPLIERS, MANUFACTURERS BEFORE EXECUTION. ANY DISCREPANCY/AMBIGUITY TO BE BROUGHT TO ARCHITECTS NOTICE IN WRITING, REASONABLY IN ADVANCE.	ISSUE AND REVISIONS	Issued to	Date	Ver / Rev	Issued For	No. of Copies	<input type="checkbox"/> CLIENT COPY <input type="checkbox"/> SITE COPY <input type="checkbox"/> CONSULTANT COPY <input type="checkbox"/> CONTRACTOR COPY <input type="checkbox"/> OFFICE COPY <input type="checkbox"/> ORIGINAL COPY	OFFICE SEAL	STRUCTURAL : Structural Consultant MEP, FIRE LIGHTING & SUSTAINABILITY : Electrical Consultant LANDSCAPE : Landscape Consultant AUDIO VISUAL AND ACOUSTIC : MMG ACOUSTICAL CONSULTANTS KITCHEN/BOH : CKP HOSPITALITY CONSULTANTS GRAPHICS : O.S. & P.M.C : O.S P.M.C	ARCHITECTS ARCHITECTURE PARADIGM 26, 4TH 'B' CROSS, OFF HOSUR ROAD, KORAMANGALA INDUSTRIAL AREA, KORAMANGALA, BANGALORE 560095 - INDIA PH: +91 80 25536750 / 25525585 FAX: +91 80 41105599 e-mail: mail@architectureparadigm.com	INSTITUTION Client : MNLU Site : NAGPUR Block : BLOCK - C, VICE CHANCELLOR BUNGALOW, CAMP OFFICE & GUEST HOUSE Project Phase: PHASE - 1 Title : ID DRAWINGS ALL THE DIMENSIONS IN MILLIMETER(MM) DO NOT SCALE THE DRAWING, FOLLOW THE DIMENSIONS MENTIONED. ALL DIMENSIONS TO BE CHECKED AT SITE. DO NOT USE THE DRAWING FOR ANY OTHER PURPOSE THAN IT IS MEANT FOR.	ARCHITECTURE DATE : 25.10.2022 DRAWN : SANCHI CKD BY : CHERIAN DWG TITLE: RM6 - STAFF/WAITING WORKSTATION DETAIL SHEET 3 OF 6 DWG NO : MNLU/INT/BLK-C/WD/P010 VERSION : V001/R000
			CLIENT	28.06.2021	V001/R00								

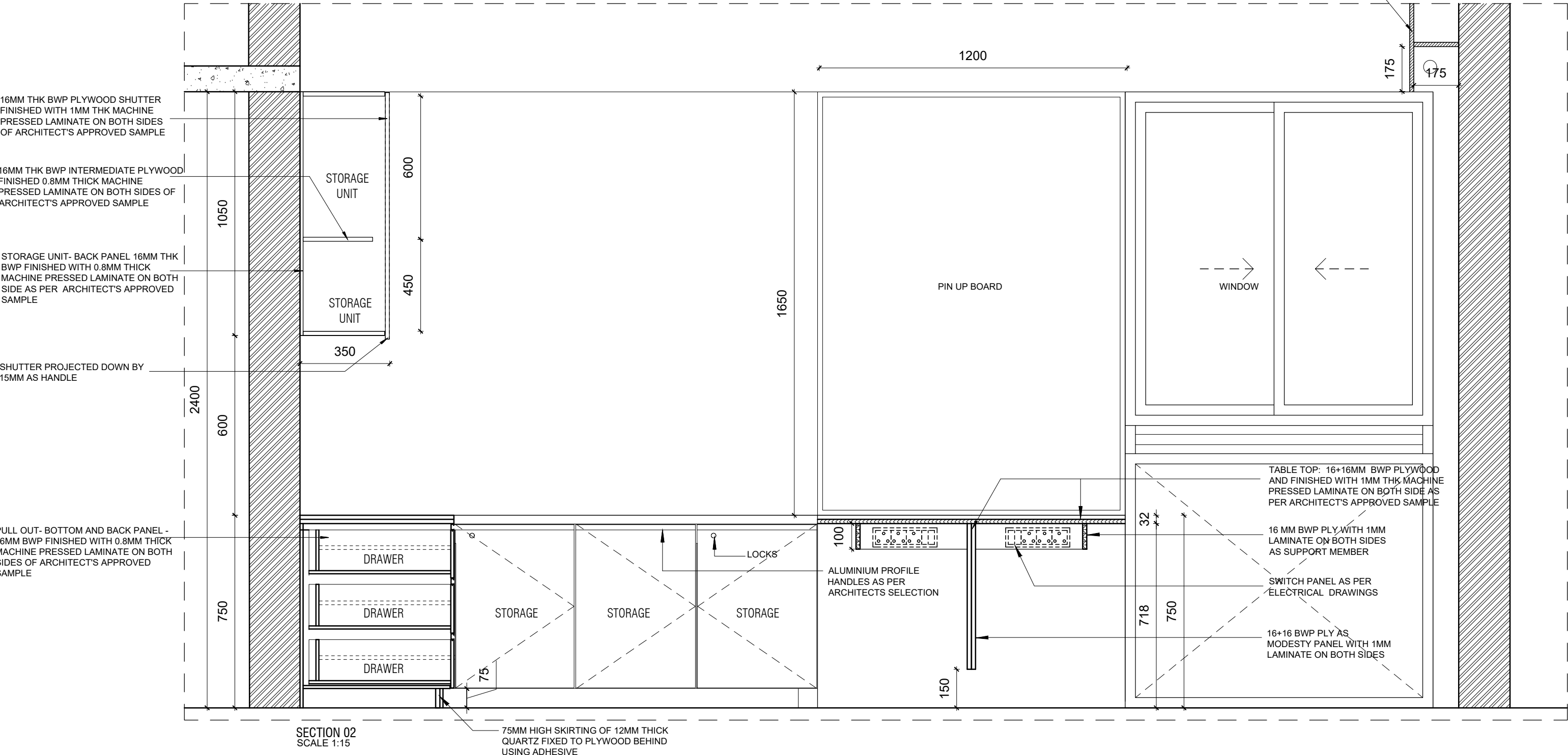

SECTION 02
SCALE 1:15

75MM HIGH SKIRTING OF 12MM THICK QUARTZ FIXED TO PLYWOOD BEHIND USING ADHESIVE

- NOTE:
1. ALL PLYWOOD WITH VENEER ON ONE OR BOTH SIDE, SAME VENEER TO BE TURNED IN EDGE WITH V GROOVE.
 2. ALL PLYWOOD WITH BOTH SIDE LAMINATE, 2MM PVC EDGE BEADING TO BE USED IN ALL EDGES AS PER ARCHITECTS SELECTION.
 3. ALL 4MM VENEER TO BE FINISHED WITH PU POLISH MATT FINISH.
 4. CONDITION WITH WALL ON 3 SIDES - EQUALLY SIZED RECESSED PLYWOOD ADDED ON EITHER SIDE OF UNIT AS FILLER PIECE TO ACCOMMODATE 50MM MODULE.
 5. FOR ALL SELECTION, MAKE, FINISHES, REFER ANNEXURE SHEET.

NOTES / REMARKS
ALL DRAWINGS TO BE CO-RELATED TO OTHER DWGS. DOCUMENTS, TENDER/SPECIFICATION, INCLUDING OTHER CONSULTANTS, SUPPLIERS, MANUFACTURERS BEFORE EXECUTION. ANY DISCREPANCY/AMBIGUITY TO BE BROUGHT TO ARCHITECTS NOTICE IN WRITING, REASONABLY IN ADVANCE.

Issued to	Date	Ver / Rev	Issued For	No. of Copies
CLIENT	28.06.2021	V001/R00		

- CLIENT COPY
- SITE COPY
- CONSULTANT COPY
- CONTRACTOR COPY
- OFFICE COPY
- ORIGINAL COPY

OFFICE SEAL

STRUCTURAL : Structural Consultant
 MEP, FIRE LIGHTING & SUSTAINABILITY : Electrical Consultant
 LANDSCAPE : Landscape Consultant
 AUDIO VISUAL AND ACOUSTIC : MMG ACOUSTICAL CONSULTANTS
 KITCHEN/BOH : CKP HOSPITALITY CONSULTANTS
 GRAPHICS :
 G.S. & P.M.C : G.S P.M.C

ARCHITECTS
ARCHITECTURE PARADIGM
 26, 4TH 'B' CROSS, OFF HOSUR ROAD, KORAMANGALA INDUSTRIAL AREA, KORAMANGALA, BANGALORE 560095 - INDIA
 PH: +91 80 25536750 / 25525585
 FAX: +91 80 41105599
 e-mail: mail@architectureparadigm.com

Client : MNLU
 Site : NAGPUR
 Block : BLOCK - C, VICE CHANCELLOR BUNGALOW, CAMP OFFICE & GUEST HOUSE
 Project Phase: PHASE - 1
 INSTITUTION
 Title : ID DRAWINGS
 ALL THE DIMENSIONS IN MILLIMETER(MM)
 DO NOT SCALE THE DRAWING, FOLLOW THE DIMENSIONS MENTIONED.
 ALL DIMENSIONS TO BE CHECKED AT SITE. DO NOT USE THE DRAWING FOR ANY OTHER PURPOSE THAN IT IS MEANT FOR.

DATE : 25.10.2022
 DRAWN : SANCHI
 CKD BY : CHERIAN
 DWG TITLE: RM6 - STAFF/WAITING WORKSTATION
 DETAIL SHEET 4 OF 6
 DWG NO : MNLU/INT/BLK-C/WD/P011
 VERSION : V001/R000

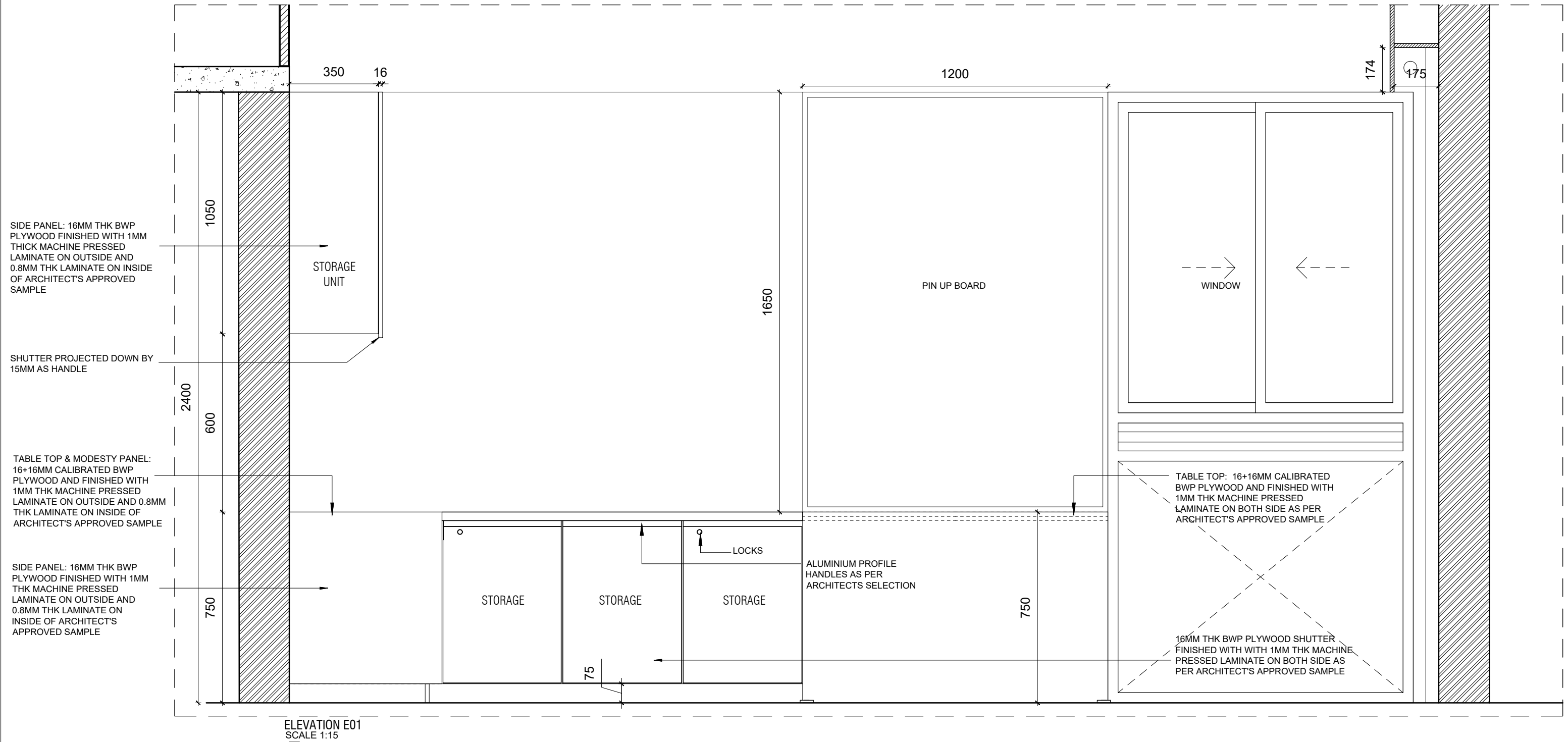

NOTE:

1. ALL PLYWOOD WITH VENEER ON ONE OR BOTH SIDE, SAME VENEER TO BE TURNED IN EDGE WITH V GROOVE.
2. ALL PLYWOOD WITH BOTH SIDE LAMINATE, 2MM PVC EDGE BEADING TO BE USED IN ALL EDGES AS PER ARCHITECTS SELECTION.
3. ALL 4MM VENEER TO BE FINISHED WITH PU POLISH MATT FINISH.
4. CONDITION WITH WALL ON 3 SIDES - EQUALLY SIZED RECESSED PLYWOOD ADDED ON EITHER SIDE OF UNIT AS FILLER PIECE TO ACCOMMODATE 50MM MODULE.
5. FOR ALL SELECTION, MAKE, FINISHES, REFER ANNEXURE SHEET.

NOTES / REMARKS	ALL DRAWINGS TO BE CO-RELATED TO OTHER DWGS. DOCUMENTS, TENDER/SPECIFICATION, INCLUDING OTHER CONSULTANTS, SUPPLIERS, MANUFACTURERS BEFORE EXECUTION. ANY DISCREPANCY/AMBIGUITY TO BE BROUGHT TO ARCHITECTS NOTICE IN WRITING, REASONABLY IN ADVANCE.	ISSUE AND REVISIONS	Issued to	Date	Ver / Rev	Issued For	No. of Copies	<input type="checkbox"/> CLIENT COPY <input type="checkbox"/> SITE COPY <input type="checkbox"/> CONSULTANT COPY <input type="checkbox"/> CONTRACTOR COPY <input type="checkbox"/> OFFICE COPY <input type="checkbox"/> ORIGINAL COPY	OFFICE SEAL	STRUCTURAL : Structural Consultant MEP, FIRE LIGHTING & SUSTAINABILITY : Electrical Consultant LANDSCAPE : Landscape Consultant AUDIO VISUAL AND ACOUSTIC : MMG ACOUSTICAL CONSULTANTS KITCHEN/BOH : CKP HOSPITALITY CONSULTANTS GRAPHICS : Q.S. & P.M.C : Q.S P.M.C	ARCHITECTS ARCHITECTURE PARADIGM 26, 4TH 'B' CROSS, OFF HOSUR ROAD, KORAMANGALA INDUSTRIAL AREA, KORAMANGALA, BANGALORE 560095 - INDIA PH: +91 80 25536750 / 25525585 FAX: +91 80 41105599 e-mail: mail@architectureparadigm.com	INSTITUTION Client : MNLU Site : NAGPUR Block : BLOCK - C, VICE CHANCELLOR BUNGALOW, CAMP OFFICE & GUEST HOUSE Project Phase: PHASE - 1 Title : ID DRAWINGS ALL THE DIMENSIONS IN MILLIMETER(MM) DO NOT SCALE THE DRAWING. FOLLOW THE DIMENSIONS MENTIONED. ALL DIMENSIONS TO BE CHECKED AT SITE. DO NOT USE THE DRAWING FOR ANY OTHER PURPOSE THAN IT IS MEANT FOR.	ARCHITECTURE DATE : 25.10.2022 DRAWN : SANCHI CKD BY : CHERIAN DWG TITLE: RM6 - STAFF/WAITING WORKSTATION DETAIL SHEET 5 OF 6 DWG NO : MNLU/INT/BLK C/WD/P012 VERSION : V001/R000
			CLIENT	28.06.2021	V001/R00								

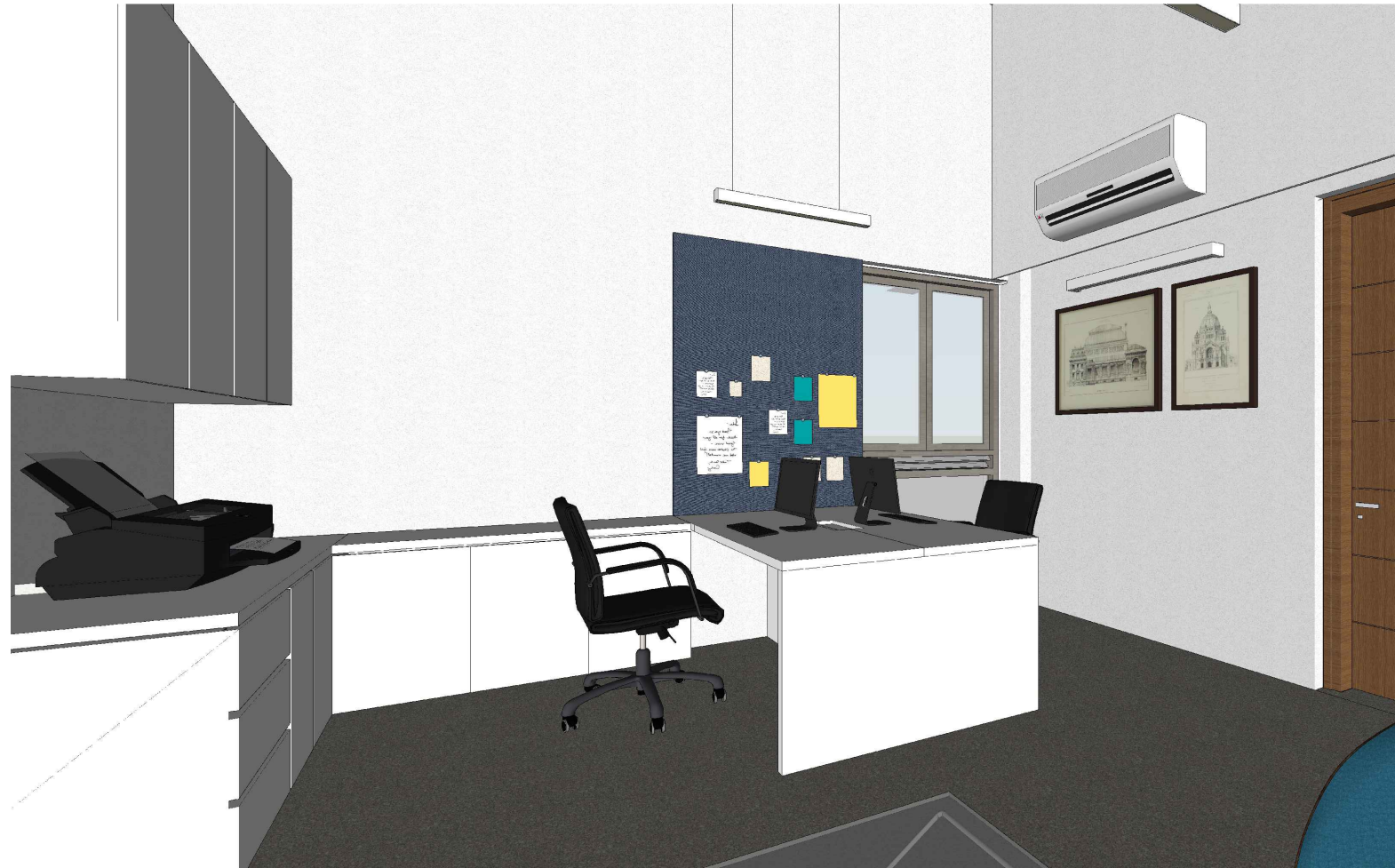

VIEW 01



VIEW 02

NOTE:
 1. ALL PLYWOOD WITH VENEER ON ONE OR BOTH SIDE, SAME VENEER TO BE TURNED IN EDGE WITH V GROOVE.
 2. ALL PLYWOOD WITH BOTH SIDE LAMINATE, 2MM PVC EDGE BEADING TO BE USED IN ALL EDGES AS PER ARCHITECTS SELECTION.
 3. ALL 4MM VENEER TO BE FINISHED WITH PU POLISH MATT FINISH.
 4. CONDITION WITH WALL ON 3 SIDES - EQUALLY SIZED RECESSED PLYWOOD ADDED ON EITHER SIDE OF UNIT AS FILLER PIECE TO ACCOMMODATE 50MM MODULE.
 5. FOR ALL SELECTION, MAKE, FINISHES, REFER ANNEXURE SHEET.

NOTES / REMARKS	ALL DRAWINGS TO BE CO-RELATED TO OTHER DWGS. DOCUMENTS, TENDER/SPECIFICATION, INCLUDING OTHER CONSULTANTS, SUPPLIERS, MANUFACTURERS BEFORE EXECUTION. ANY DISCREPANCY/AMBIGUITY TO BE BROUGHT TO ARCHITECTS NOTICE IN WRITING, REASONABLY IN ADVANCE.	ISSUE AND REVISIONS	<table border="1"> <thead> <tr> <th>Issued to</th> <th>Date</th> <th>Ver / Rev</th> <th>Issued For</th> <th>No. of Copies</th> </tr> </thead> <tbody> <tr> <td>CLIENT</td> <td>28.06.2021</td> <td>V001/R00</td> <td></td> <td></td> </tr> <tr> <td></td> <td></td> <td></td> <td></td> <td></td> </tr> <tr> <td></td> <td></td> <td></td> <td></td> <td></td> </tr> <tr> <td></td> <td></td> <td></td> <td></td> <td></td> </tr> <tr> <td></td> <td></td> <td></td> <td></td> <td></td> </tr> <tr> <td></td> <td></td> <td></td> <td></td> <td></td> </tr> </tbody> </table>	Issued to	Date	Ver / Rev	Issued For	No. of Copies	CLIENT	28.06.2021	V001/R00																												<input type="checkbox"/> CLIENT COPY <input type="checkbox"/> SITE COPY <input type="checkbox"/> CONSULTANT COPY <input type="checkbox"/> CONTRACTOR COPY <input type="checkbox"/> OFFICE COPY <input type="checkbox"/> ORIGINAL COPY	OFFICE SEAL	STRUCTURAL : Structural Consultant MEP , FIRE LIGHTING & SUSTAINABILITY : Electrical Consultant LANDSCAPE : Landscape Consultant AUDIO VISUAL AND ACOUSTIC : MMG ACOUSTICAL CONSULTANTS KITCHEN/BOH : CKP HOSPITALITY CONSULTANTS GRAPHICS : G.S. & P.M.C : G.S P.M.C	ARCHITECTS ARCHITECTURE PARADIGM 26.4TH 'B' CROSS, OFF HOSUR ROAD, KORAMANGALA INDUSTRIAL AREA, KORAMANGALA, BANGALORE 560095 - INDIA PH: +91 80 25536750 / 25525585 FAX: +91 80 41105599 e-mail: mail@architectureparadigm.com	Client : MNLU Site : NAGPUR Block : BLOCK - C, VICE CHANCELLOR BUNGALOW, CAMP OFFICE & GUEST HOUSE Project Phase: PHASE - 1 Title : ID DRAWINGS ALL THE DIMENSIONS IN MILLIMETER(MM) DO NOT SCALE THE DRAWING, FOLLOW THE DIMENSIONS MENTIONED. ALL DIMENSIONS TO BE CHECKED AT SITE. DO NOT USE THE DRAWING FOR ANY OTHER PURPOSE THAN IT IS MEANT FOR.	INSTITUTE ARCHITECTURE	DATE : 25.10.2022 DRAWN : SANCHI CKD BY : CHERIAN DWG TITLE: RM6 - STAFF/WAITING WORKSTATION DETAIL SHEET 6 OF 6 DWG NO : MNLU/INT/BLK C/WD/P013 VERSION : V001/R000
			Issued to	Date	Ver / Rev	Issued For	No. of Copies																																						
CLIENT	28.06.2021	V001/R00																																											

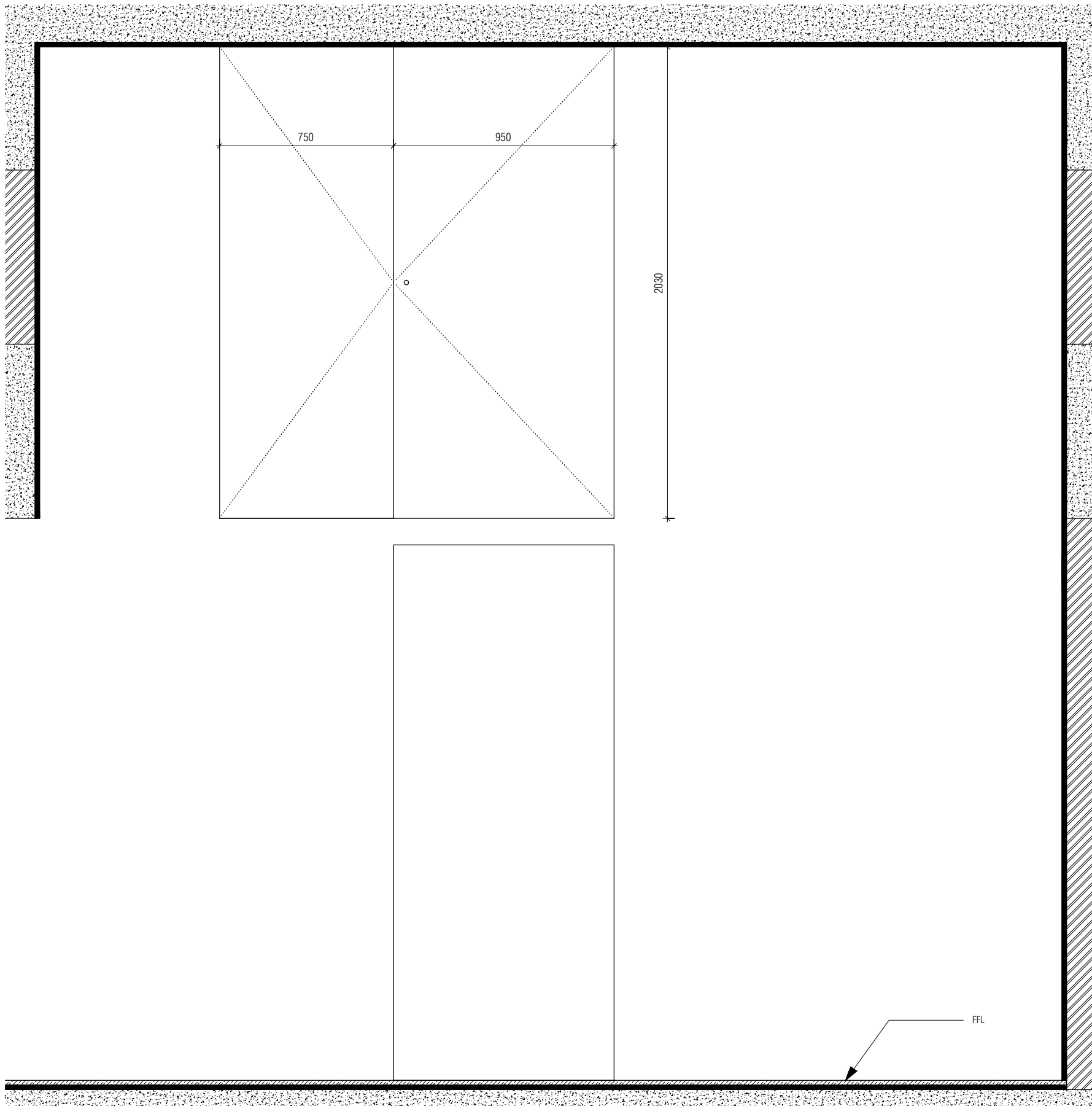

REFERENCE IMAGE FOR LOCK



REFERENCE IMAGE FOR DOOR PIVOT

- NOTE:
1. ALL PLYWOOD WITH VENEER ON ONE OR BOTH SIDE, SAME VENEER TO BE TURNED IN EDGE WITH V GROOVE.
 2. ALL PLYWOOD WITH BOTH SIDE LAMINATE, 2MM PVC EDGE BEADING TO BE USED IN ALL EDGES AS PER ARCHITECTS SELECTION.
 3. ALL 4MM VENEER TO BE FINISHED WITH PU POLISH MATT FINISH.
 4. CONDITION WITH WALL ON 3 SIDES - EQUALLY SIZED RECESSED PLYWOOD ADDED ON EITHER SIDE OF UNIT AS FILLER PIECE TO ACCOMMODATE 50MM MODULE.
 5. FOR ALL SELECTION, MAKE, FINISHES, REFER ANNEXURE SHEET.

OFFICE ATTIC DOOR ELE

1 : 20

NOTES / REMARKS ALL DRAWINGS TO BE CO-RELATED TO OTHER DWGS. DOCUMENTS, TENDER/SPECIFICATION, INCLUDING OTHER CONSULTANTS, SUPPLIERS, MANUFACTURERS BEFORE EXECUTION. ANY DISCREPANCY/AMBIGUITY TO BE BROUGHT TO ARCHITECTS NOTICE IN WRITING, REASONABLY IN ADVANCE.	ISSUE AND REVISIONS	<table border="1"> <thead> <tr> <th>Issued to</th> <th>Date</th> <th>Ver / Rev</th> <th>Issued For</th> <th>No. of Copies</th> </tr> </thead> <tbody> <tr><td> </td><td> </td><td> </td><td> </td><td> </td></tr> <tr><td> </td><td> </td><td> </td><td> </td><td> </td></tr> <tr><td> </td><td> </td><td> </td><td> </td><td> </td></tr> <tr><td> </td><td> </td><td> </td><td> </td><td> </td></tr> <tr><td> </td><td> </td><td> </td><td> </td><td> </td></tr> <tr><td> </td><td> </td><td> </td><td> </td><td> </td></tr> <tr><td> </td><td> </td><td> </td><td> </td><td> </td></tr> </tbody> </table>	Issued to	Date	Ver / Rev	Issued For	No. of Copies																																				<input type="checkbox"/> CLIENT COPY <input type="checkbox"/> SITE COPY <input type="checkbox"/> CONSULTANT COPY <input type="checkbox"/> CONTRACTOR COPY <input type="checkbox"/> OFFICE COPY <input type="checkbox"/> ORIGINAL COPY	OFFICE SEAL	STRUCTURAL : Structural Consultant MEP, FIRE LIGHTING & SUSTAINABILITY : Electrical Consultant LANDSCAPE : Landscape Consultant AUDIO VISUAL AND ACOUSTIC : MMG ACOUSTICAL CONSULTANTS KITCHEN/BOH : CKP HOSPITALITY CONSULTANTS GRAPHICS : Q.S. & P.M.C : Q.S P.M.C	ARCHITECTS ARCHITECTURE PARADIGM 26, 4TH 'B' CROSS, OFF HOSUR ROAD, KORAMANGALA INDUSTRIAL AREA, KORAMANGALA, BANGALORE 560095 - INDIA PH: +91 80 25536750 / 25525585 FAX: +91 80 41105599 e-mail: mail@architectureparadigm.com	Client : MNLU Site : NAGPUR Block : BLOCK - C Project Phase: PHASE - 1 Title : ID DRAWINGS ALL THE DIMENSIONS IN MILLIMETER(MM) DO NOT SCALE THE DRAWING. FOLLOW THE DIMENSIONS MENTIONED. ALL DIMENSIONS TO BE CHECKED AT SITE. DO NOT USE THE DRAWING FOR ANY OTHER PURPOSE THAN IT IS MEANT FOR.	DATE : 25/10/22 DRAWN : SANCHI CKD BY : CHERIAN DWG TITLE: RM6 - STAFF/WAITING ROOM ATTIC DOOR DETAIL SHEET 2 OF 2 DWG NO : MNLU/INT/BLK-C/ WD/P015 VERSION : V001/R000
		Issued to	Date	Ver / Rev	Issued For	No. of Copies																																										

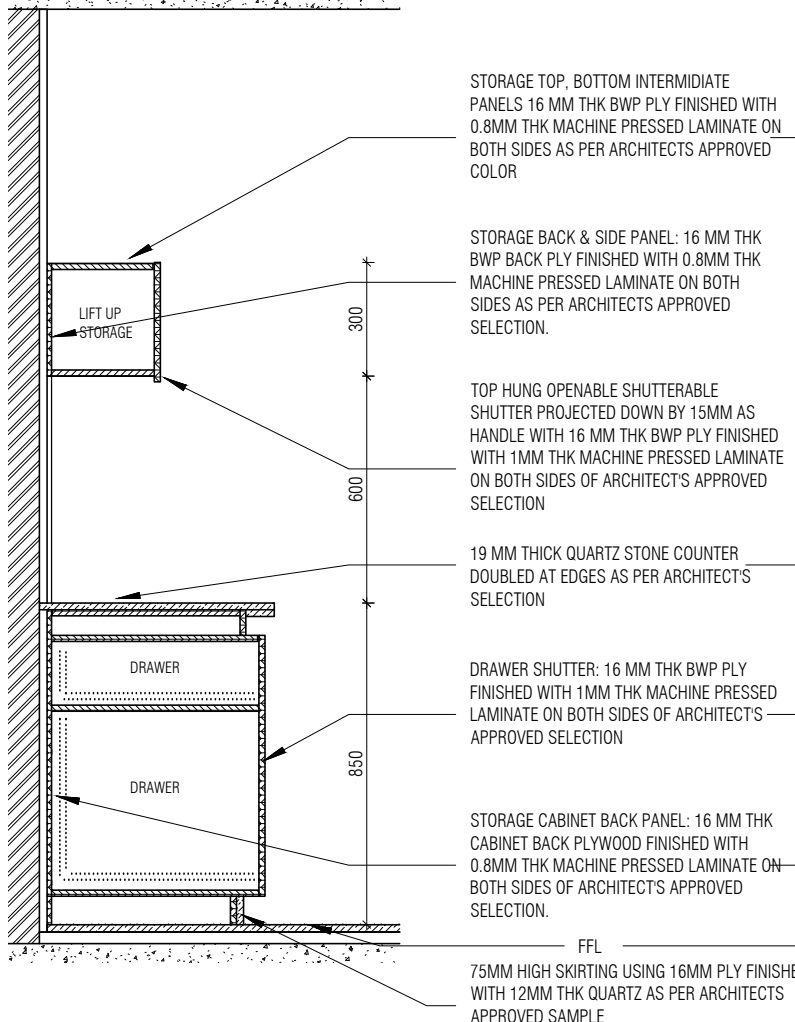

OFFICE PANTRY KITCHEN SEC 01
1 : 20

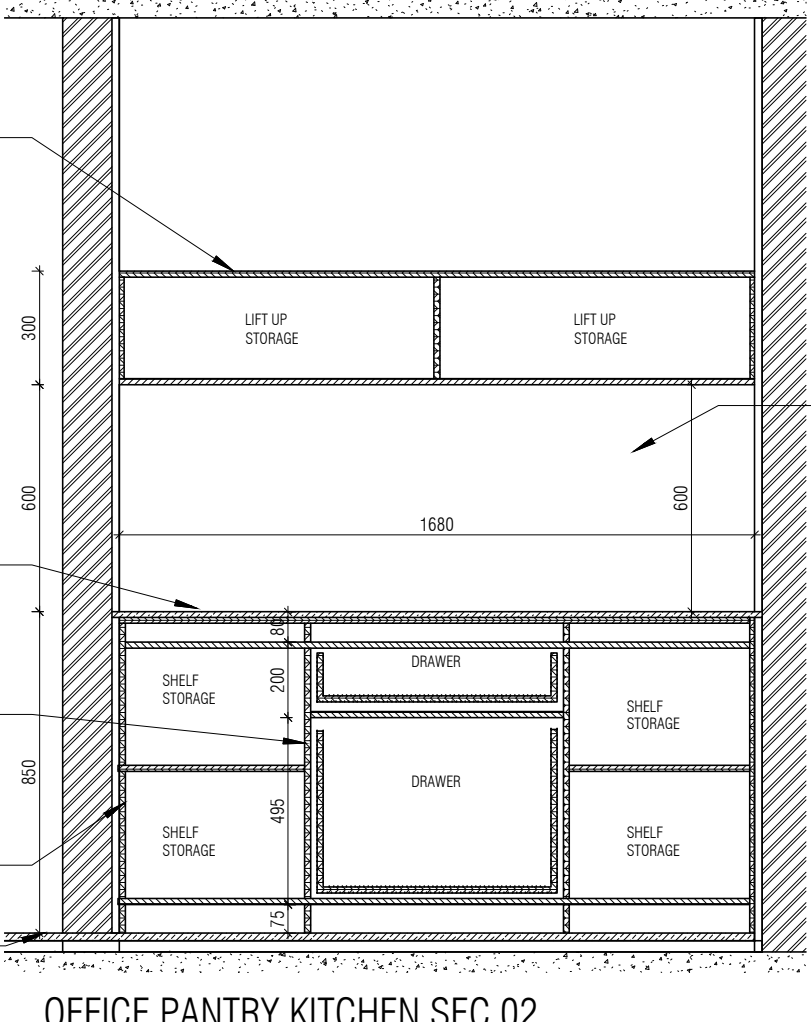

OFFICE PANTRY KITCHEN SEC 02
1 : 20

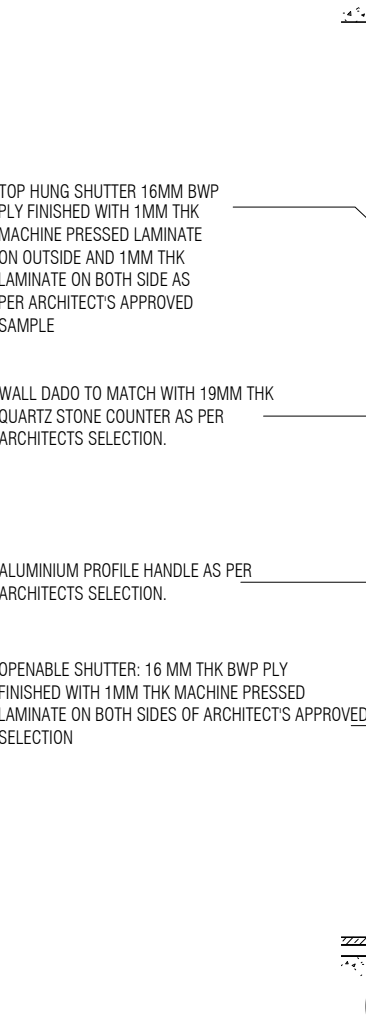

OFFICE PANTRY KITCHEN ELEVATION
1 : 20

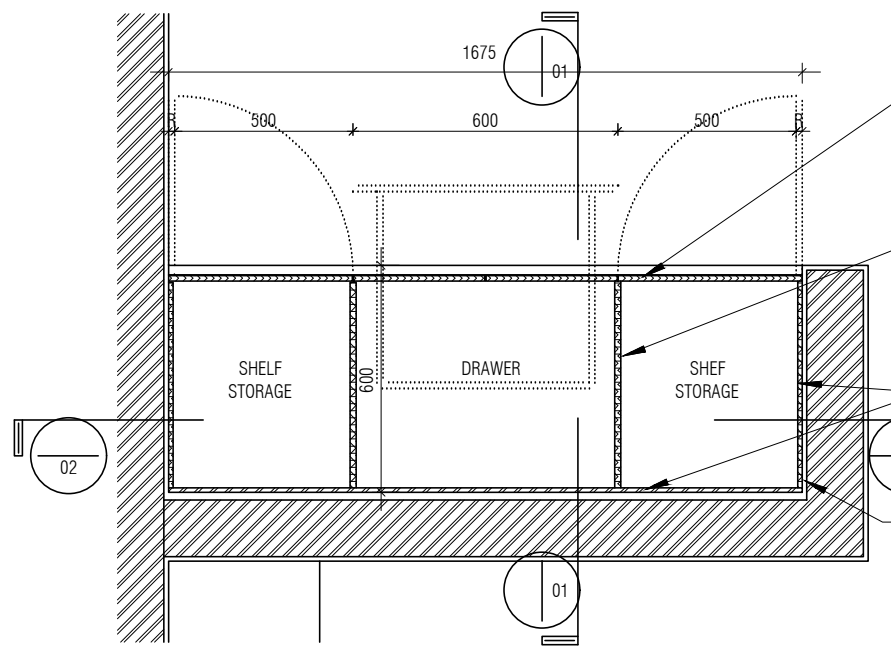

OFFICE PANTRY KITCHEN COUNTER PLAN
1 : 20

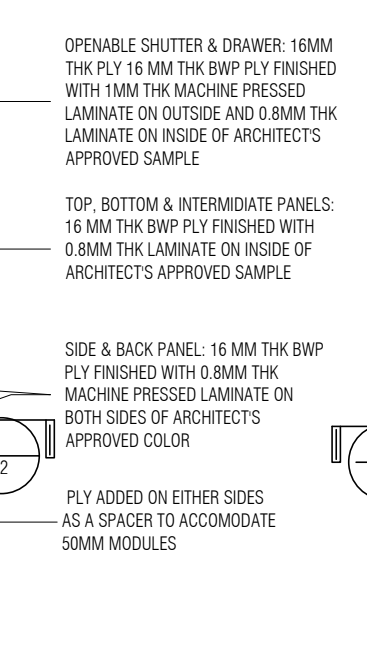

OFFICE PANTRY KITCHEN TOP COUNTER PLAN
1 : 20

NOTE:
 1. ALL PLYWOOD WITH VENEER ON ONE OR BOTH SIDE, SAME VENEER TO BE TURNED IN EDGE WITH V GROOVE.
 2. ALL PLYWOOD WITH BOTH SIDE LAMINATE, 2MM PVC EDGE BEADING TO BE USED IN ALL EDGES AS PER ARCHITECTS SELECTION.
 3. ALL 4MM VENEER TO BE FINISHED WITH PU POLISH MATT FINISH.
 4. CONDITION WITH WALL ON 3 SIDES - EQUALLY SIZED RECESSED PLYWOOD ADDED ON EITHER SIDE OF UNIT AS FILLER PIECE TO ACCOMMODATE 50MM MODULE.
 5. FOR ALL SELECTION, MAKE, FINISHES, REFER ANNEXURE SHEET.

NOTES / REMARKS
ALL DRAWINGS TO BE CO-RELATED TO OTHER DWGS, DOCUMENTS, TENDER/SPECIFICATION, INCLUDING OTHER CONSULTANTS, SUPPLIERS, MANUFACTURERS BEFORE EXECUTION. ANY DISCREPANCY/AMBIGUITY TO BE BROUGHT TO ARCHITECTS NOTICE IN WRITING, REASONABLY IN ADVANCE.

ISSUE & REVISIONS	DATE	BY	REVISION

OFFICE SEAL

CLIENT COPY
 SITE COPY
 CONSULTANT COPY
 CONTRACTOR COPY
 OFFICE COPY
 ORIGINAL COPY

STRUCTURAL :
 ELECTRICAL :
 PHE & FIRE :
 LANDSCAPE :
 Q.S. & P.M.C

ARCHITECTS
ARCHITECTURE PARADIGM
 No. 26, 4th B Cross Rd,
 Koramangala Industrial Layout, Koramangala
 Bangalore, Karnataka 560095
 PH : 080 2553 6750
 E - MAIL : mail@architectureparadigm.com

Client : MNLU
 Site : NAGPUR
 Block : BLOCK-C VICE CHANCELLOR BUNGALOW, CAMP OFFICE & GUEST HOUSE
 Phase : PHASE-1
 Title : ID DRAWINGS

ALL THE DIMENSIONS IN MILLIMETER (MM)
 DONOT SCALE THE DRAWING, FOLLOW THE DIMENSIONS MENTIONED.
 ALL DIMENSIONS TO BE CHECKED AT SITE, DO NOT USE THE DRAWING FOR ANY OTHER PURPOSE THAN IT IS MEANT FOR

date : 25/10/22
 drawn : SANCHI
 ckd by : CHERIAN
 dwg title : RM9 - PANTRY CABINET DETAIL
 dwg no : MNLU/INT/BLK-C/WD/P016
 version / revision : V001/R000

scale 1 : 20

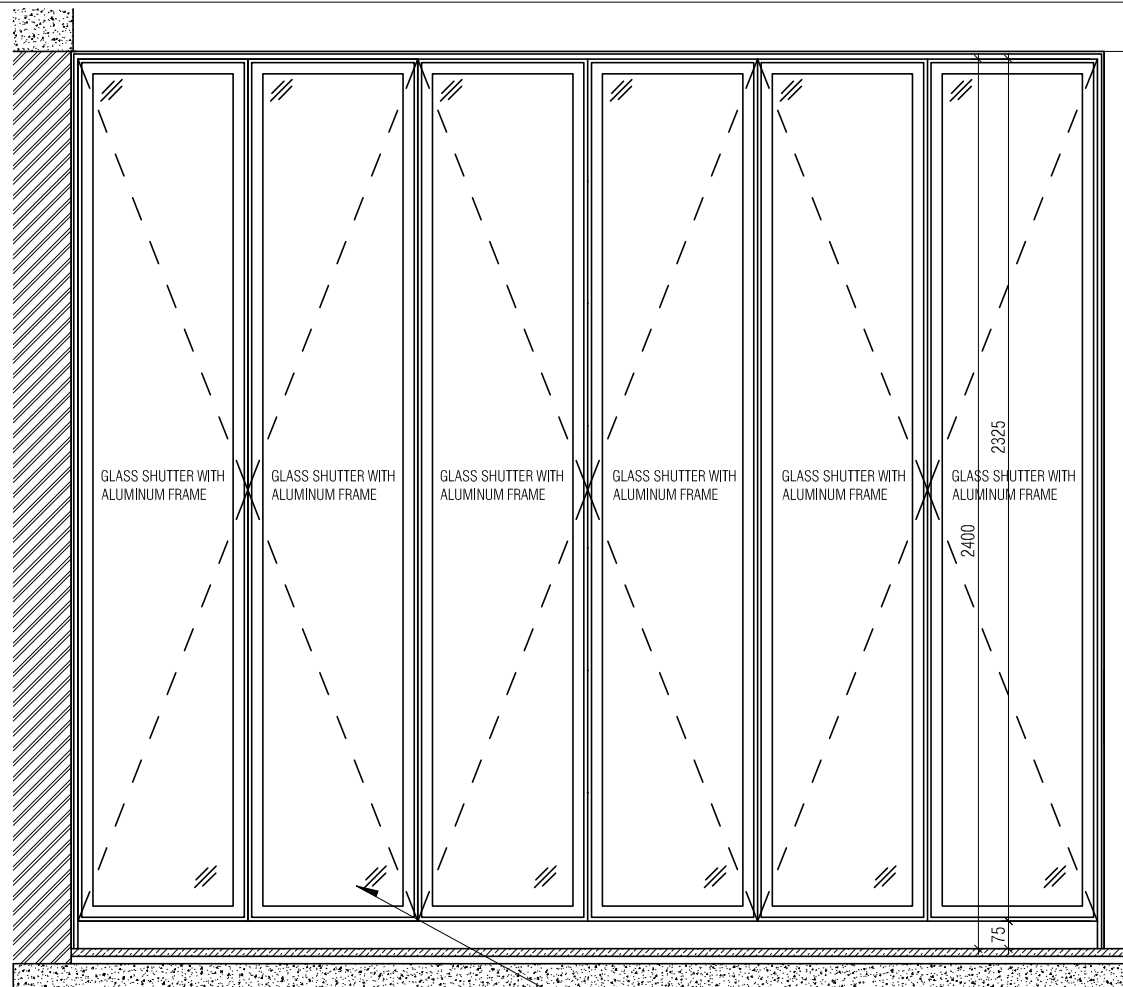

OFFICE STORAGE UNIT ELEVATION

1 : 20

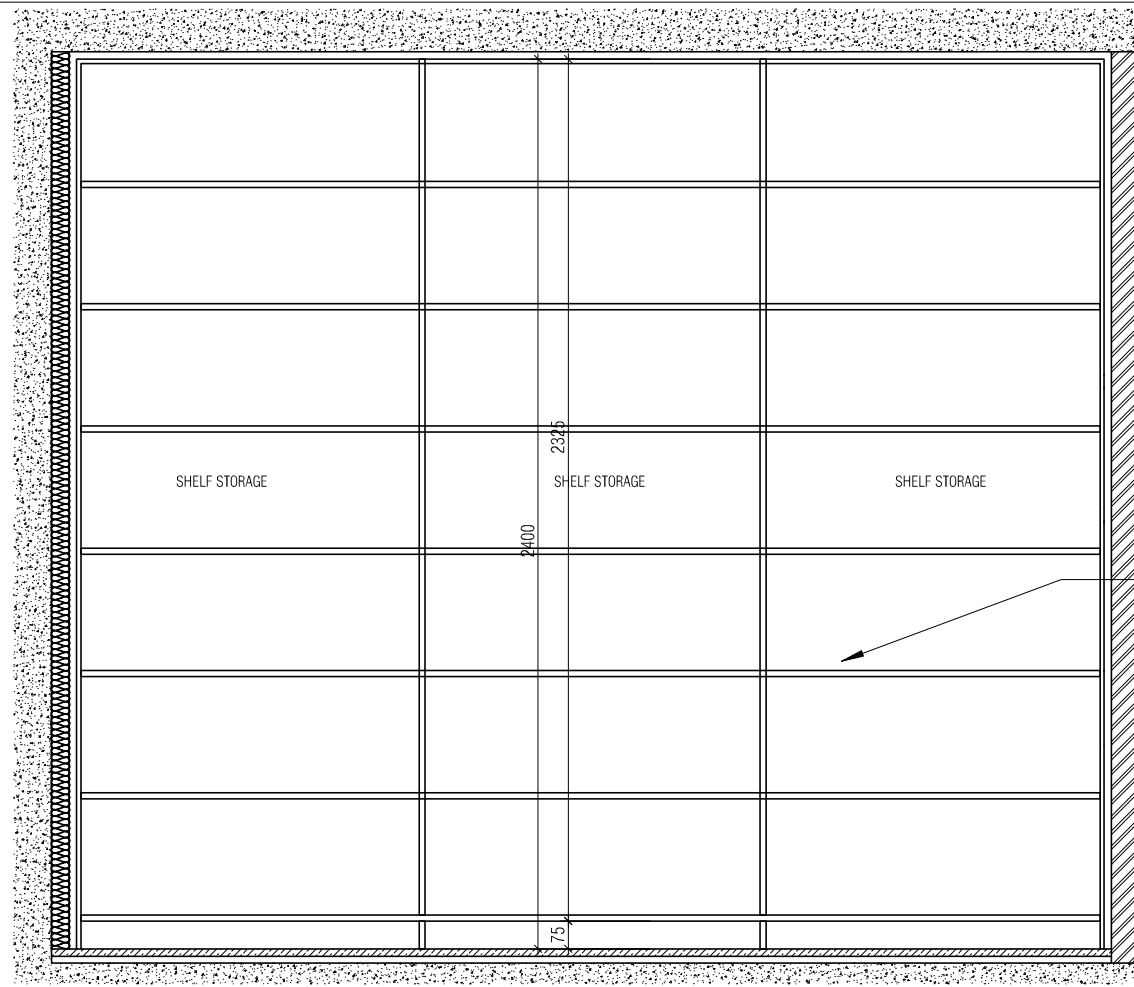

OFFICE STORAGE UNIT SECTION 01

1 : 20

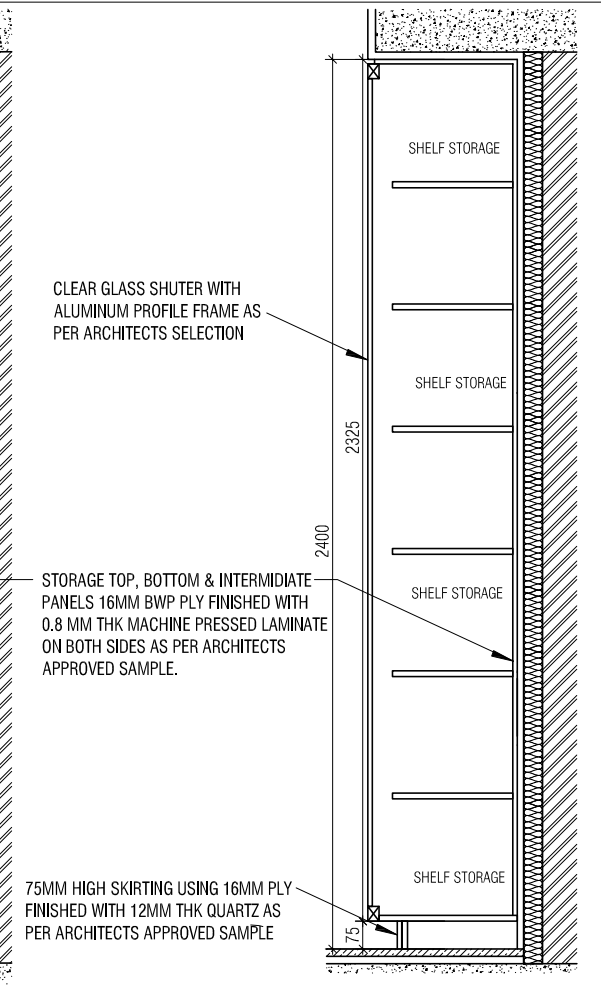

OFFICE STORAGE UNIT SECTION 02

1 : 20

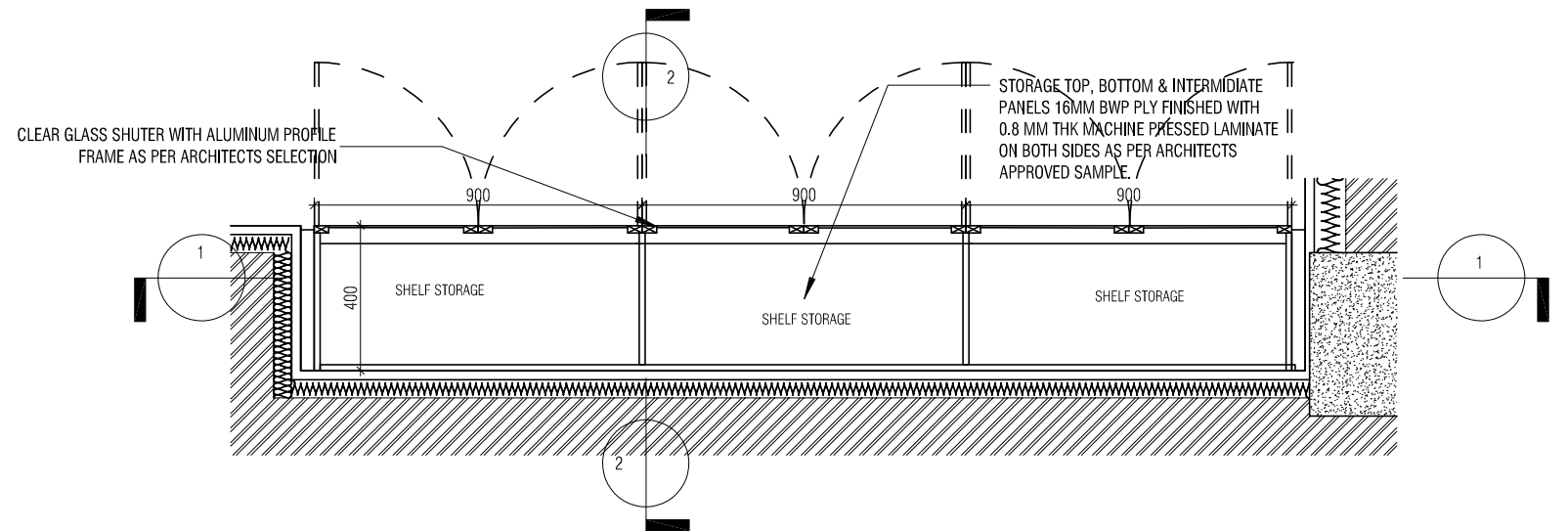

OFFICE STORAGE UNIT PLAN

1 : 20

NOTE:
 1. ALL PLYWOOD WITH VENEER ON ONE OR BOTH SIDE, SAME VENEER TO BE TURNED IN EDGE WITH V GROOVE.
 2. ALL PLYWOOD WITH BOTH SIDE LAMINATE, 2MM PVC EDGE BEADING TO BE USED IN ALL EDGES AS PER ARCHITECTS SELECTION.
 3. ALL 4MM VENEER TO BE FINISHED WITH PU POLISH MATT FINISH.
 4. CONDITION WITH WALL ON 3 SIDES - EQUALLY SIZED RECESSED PLYWOOD ADDED ON EITHER SIDE OF UNIT AS FILLER PIECE TO ACCOMMODATE 50MM MODULE.
 5. FOR ALL SELECTION, MAKE, FINISHES, REFER ANNEXURE SHEET.

NOTES / REMARKS ALL DRAWINGS TO BE CO-RELATED TO OTHER DWGS, DOCUMENTS, TENDER/SPECIFICATION, INCLUDING OTHER CONSULTANTS, SUPPLIERS, MANUFACTURERS BEFORE EXECUTION. ANY DISCREPANCY/AMBIGUITY TO BE BROUGHT TO ARCHITECTS NOTICE IN WRITING, REASONABLY IN ADVANCE.	ISSUE AND REVISIONS	<table border="1"> <thead> <tr> <th>Issued to</th> <th>Date</th> <th>Ver / Rev</th> <th>Issued For</th> <th>No. of Copies</th> </tr> </thead> <tbody> <tr><td> </td><td> </td><td> </td><td> </td><td> </td></tr> <tr><td> </td><td> </td><td> </td><td> </td><td> </td></tr> <tr><td> </td><td> </td><td> </td><td> </td><td> </td></tr> <tr><td> </td><td> </td><td> </td><td> </td><td> </td></tr> <tr><td> </td><td> </td><td> </td><td> </td><td> </td></tr> <tr><td> </td><td> </td><td> </td><td> </td><td> </td></tr> </tbody> </table>	Issued to	Date	Ver / Rev	Issued For	No. of Copies																															<input type="checkbox"/> CLIENT COPY <input type="checkbox"/> SITE COPY <input type="checkbox"/> CONSULTANT COPY <input type="checkbox"/> CONTRACTOR COPY <input type="checkbox"/> OFFICE COPY <input type="checkbox"/> ORIGINAL COPY	OFFICE SEAL	STRUCTURAL : Structural Consultant MEP, FIRE LIGHTING & SUSTAINABILITY : Electrical Consultant LANDSCAPE : Landscape Consultant AUDIO VISUAL AND ACOUSTIC : MMG ACOUSTICAL CONSULTANTS KITCHEN/BOH : CKP HOSPITALITY CONSULTANTS GRAPHICS : Q.S. & P.M.C : Q.S P.M.C	ARCHITECTS PARADIGM 26, 4TH 'B' CROSS, OFF HOSUR ROAD, KORAMANGALA INDUSTRIAL AREA, BANGALORE 560095 - INDIA PH: +91 80 25536750 / 25525585 FAX: +91 80 41105599 e-mail: mail@architectureparadigm.com	Client : MNLU Site : NAGPUR Block : BLOCK - C Project Phase: PHASE - 1 Title : ID DRAWINGS ALL THE DIMENSIONS IN MILLIMETER(MM) DO NOT SCALE THE DRAWING. FOLLOW THE DIMENSIONS MENTIONED. ALL DIMENSIONS TO BE CHECKED AT SITE. DO NOT USE THE DRAWING FOR ANY OTHER PURPOSE THAN IT IS MEANT FOR.	DATE : 28/11/22 DRAWN : RUZNA CKD BY : CHERIAN DWG TITLE: RM7 - OFFICE STORAGE DETAILS DWG NO : MNLU/INT/BLK-C/WD/P027 VERSION : V001/R000
		Issued to	Date	Ver / Rev	Issued For	No. of Copies																																					

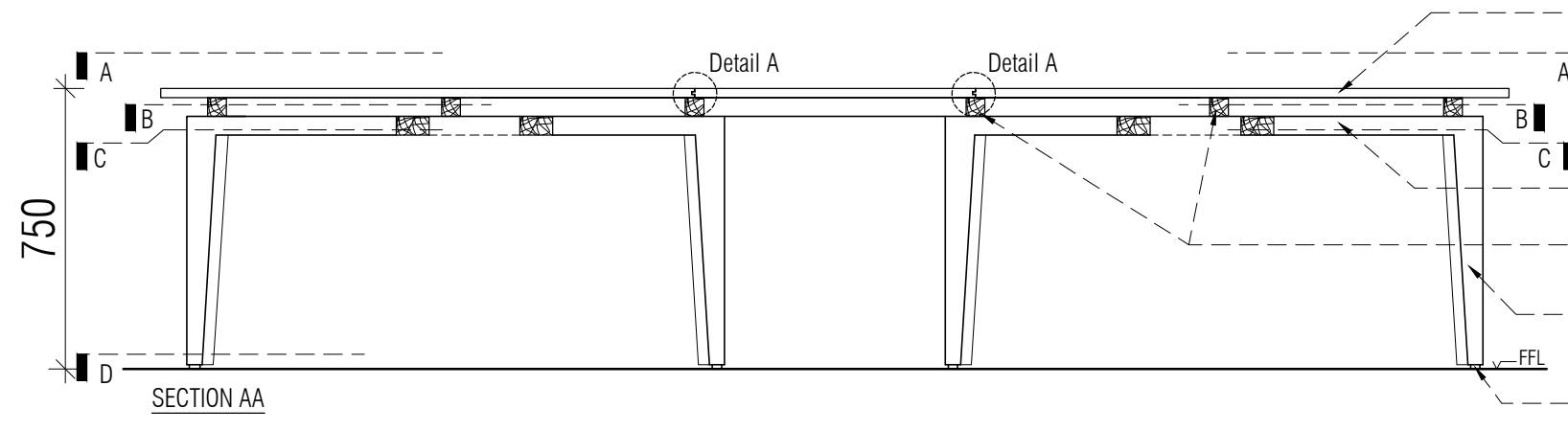

25MM THK TEAKWOOD PLANKS FIXED TO EACH OTHER WITH TONGUE AND GROOVE JOINT

50X50MM TEAKWOOD MEMBERS CONNECTING THE LEGS DIAGONALLY AS BRACING

50X50MM TEAKWOOD MEMBERS TO ACT AS FRAMEWORK FOR THE TABLE

50X100MM TEAKWOOD MEMBERS TAPERING DOWN TO 50X50MM AS LEGS FOR THE TABLE

12MM RUBBER BUSH/LEVELER SCREWED TO THE LEGS

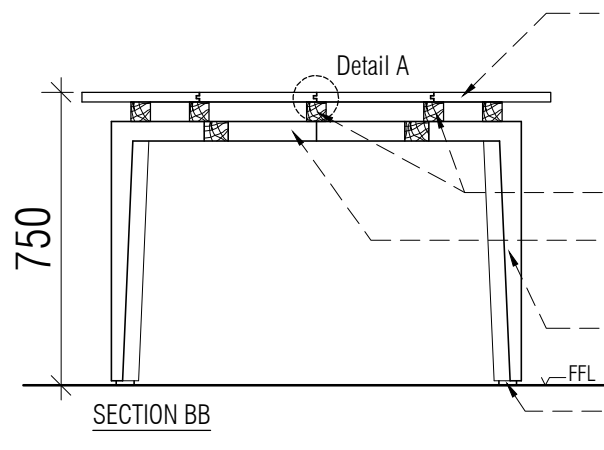

25MM THK TEAKWOOD PLANKS FIXED TO EACH OTHER WITH TONGUE AND GROOVE JOINT

50X50MM TEAKWOOD MEMBERS TO ACT AS FRAMEWORK FOR THE TABLE

50X50MM TEAKWOOD MEMBERS CONNECTING THE LEGS DIAGONALLY AS BRACING

50X100MM TEAKWOOD MEMBERS TAPERING DOWN TO 50X50MM AS LEGS FOR THE TABLE

12MM RUBBER BUSH/LEVELER SCREWED TO THE LEGS

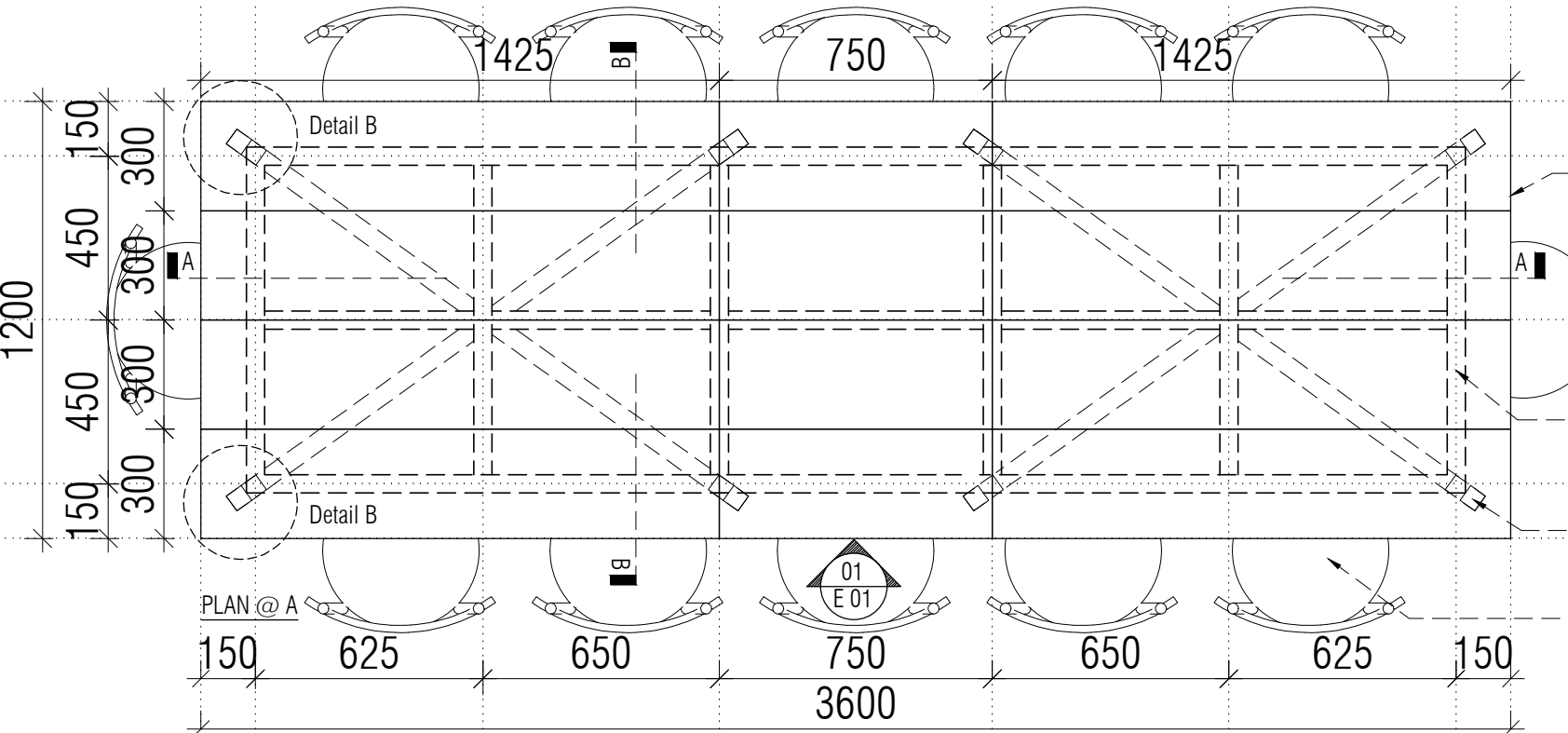

25MM THK TEAKWOOD PLANKS FIXED TO EACH OTHER WITH TONGUE AND GROOVE JOINT

50X50MM TEAKWOOD MEMBERS TO ACT AS FRAMEWORK FOR THE TABLE

50X100MM TEAKWOOD MEMBERS TAPERING DOWN TO 50X50MM AS LEGS FOR THE TABLE

DINING CHAIR (C/DCR) AS PER ARCHITECT'S SELECTION

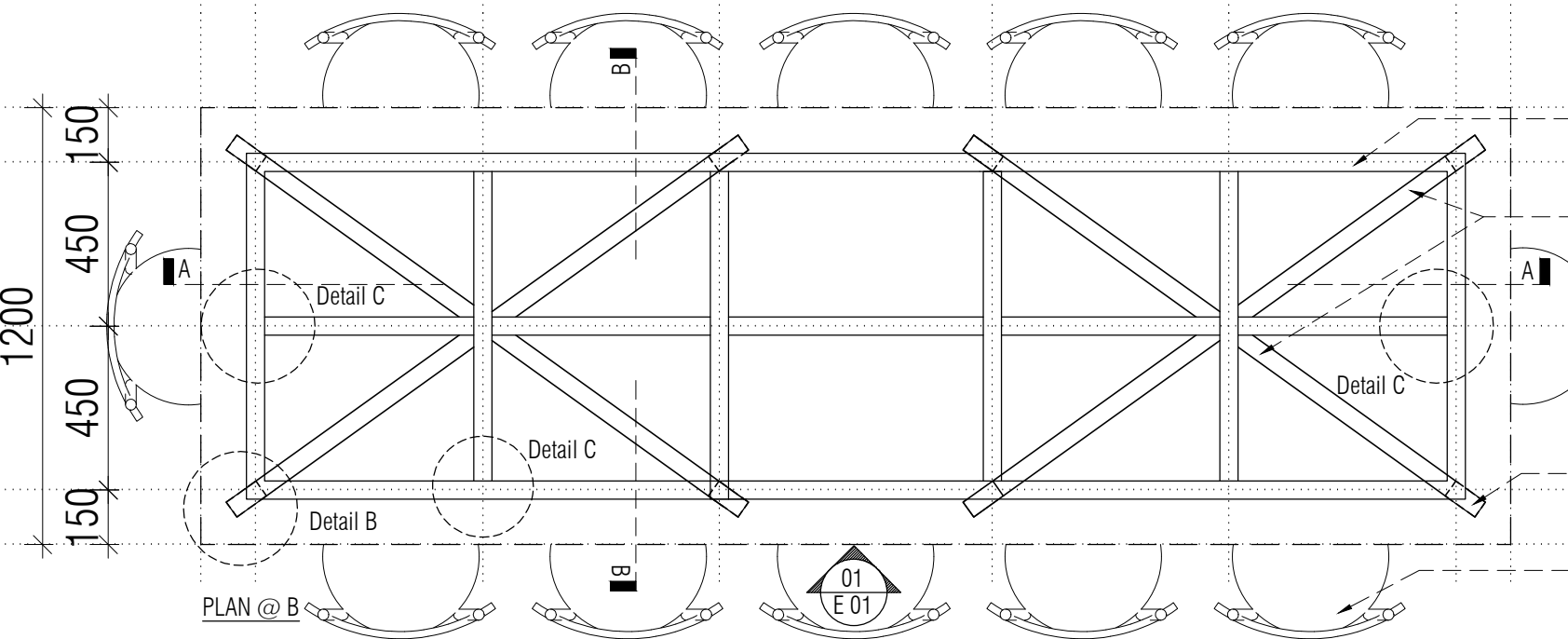

50X50MM TEAKWOOD MEMBERS TO ACT AS FRAMEWORK FOR THE TABLE

50X50MM TEAKWOOD MEMBERS CONNECTING THE LEGS DIAGONALLY AS BRACING

50X100MM TEAKWOOD MEMBERS TAPERING DOWN TO 50X50MM AS LEGS FOR THE TABLE

DINING CHAIR (C/DCR) AS PER ARCHITECT'S SELECTION

VICE CHANCELLOR'S DINING TABLE-12 SEATER

NOTE:
1. FOR ALL FIXTURES, MAKES, CODES, FINISHES REFER ANNEXURE SHEET

NOTES / REMARKS	ALL DRAWINGS TO BE CO-RELATED TO OTHER DWGS, DOCUMENTS, TENDER/SPECIFICATION, INCLUDING OTHER CONSULTANTS, SUPPLIERS, MANUFACTURERS BEFORE EXECUTION. ANY DISCREPANCY/AMBIGUITY TO BE BROUGHT TO ARCHITECT'S NOTICE IN WRITING, REASONABLY IN ADVANCE.	ISSUE & REVISIONS	<input type="checkbox"/> CLIENT COPY <input type="checkbox"/> SITE COPY <input type="checkbox"/> CONSULTANT COPY <input type="checkbox"/> CONTRACTOR COPY <input type="checkbox"/> OFFICE COPY <input type="checkbox"/> ORIGINAL COPY	OFFICE SEAL	STRUCTURAL	: PATANKAR CONSULTANTS PVT LTD. ARUP INDIA PVT LTD	ARCHITECTS ARCHITECTURE PARADIGM No. 26, 4th B Cross Rd, Koramangala Industrial Layout, Koramangala, Bangalore, Karnataka 560095 Ph: 080 2558 8200 E-MAIL: mail@architectureparadigm.com	Client : MNLU Site : NAGPUR Block : BLOCK - C - VICE CHANCELLOR BUNGALOW, CAMP OFFICE & GUEST HOUSE	Project Phase: Title : WORKING DRAWINGS ALL THE DIMENSIONS IN MILLIMETER (MM) DO NOT SCALE THE DRAWING FOLLOW THE DIMENSIONS MENTIONED. ALL DIMENSIONS TO BE CHECKED AT SITE, DO NOT USE THE DRAWING FOR ANY OTHER PURPOSE THAN IT IS MEANT FOR	DATE : 23/02/21 DRAWN : VENKAT CKD BY : FAHEM DWG TITLE: DINNING TABLE DETAIL SHEET 1 OF 2 DWG NO : MNLU/INT/BLK C/WD/P029 Version/Revision : V / R
					MEP, FIRE LIGHTING & SUSTAINABILITY	: MGD BERL PVT LTD				
					LANDSCAPE	: INTEGRATED DESIGN				
					AUDIO VISUAL & ACOUSTIC	: MMG ACOUSTICAL CONSULTANTS				
					KITCHEN/BOH	: CKP HOSPITALITY CONSULTANTS				
					GRAPHICS	:				
					Q.S. & P.M.C	:				

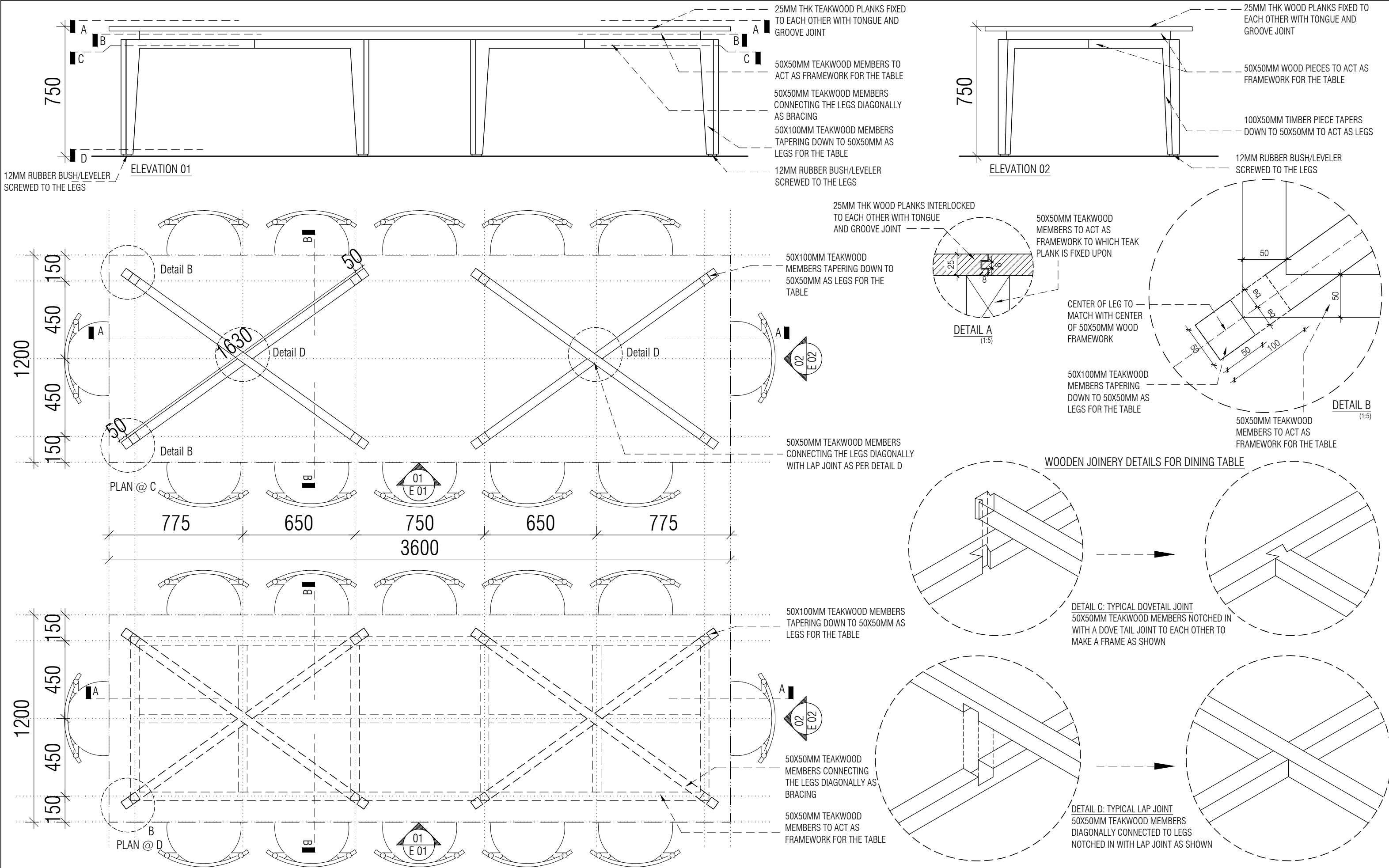

VICE CHANCELLOR'S DINING TABLE-12 SEATER

NOTE:
1. FOR ALL FIXTURES, MAKES, CODES, FINISHES REFER ANNEXURE SHEET

NOTE: All Teakwood members/planks to be seasoned for a minimum period of 4 months and finished with melamine polish as per architect's specification

NOTES / REMARKS	ALL DRAWINGS TO BE CO-RELATED TO OTHER DWGS, DOCUMENTS, TENDER/SPECIFICATION, INCLUDING OTHER CONSULTANTS, SUPPLIERS, MANUFACTURERS BEFORE EXECUTION. ANY DISCREPANCY/AMBIGUITY TO BE BROUGHT TO ARCHITECTS NOTICE IN WRITING, REASONABLY IN ADVANCE.	ISSUE & REVISIONS	<input type="checkbox"/> CLIENT COPY <input type="checkbox"/> SITE COPY <input type="checkbox"/> CONSULTANT COPY <input type="checkbox"/> CONTRACTOR COPY <input type="checkbox"/> OFFICE COPY <input type="checkbox"/> ORIGINAL COPY	OFFICE SEAL	STRUCTURAL : PATANKAR CONSULTANTS PVT LTD. ARUP INDIA PVT LTD	ARCHITECTS : ARCHITECTURE PARADIGM No. 26, 4th B Cross Rd, Koramangala Industrial Layout, Koramangala, Bangalore, Karnataka 560095 Ph: 080 2553 8200 E-MAIL: mail@architectureparadigm.com	Client : MMLU Site : NAGPUR Block : BLOCK - C VICE CHANCELLOR BUNGALOW, CAMP OFFICE & GUEST HOUSE	Project Phase : WORKING DRAWINGS ALL THE DIMENSIONS IN MILLIMETER (MM) DO NOT SCALE THE DRAWING. FOLLOW THE DIMENSIONS MENTIONED. ALL DIMENSIONS TO BE CHECKED AT SITE. DO NOT USE THE DRAWING FOR ANY OTHER PURPOSE THAN IT IS MEANT FOR	DATE : 23/02/21 DRAWN : VENKAT CHK BY : FAHEM DWG TITLE : DINNING TABLE DETAIL SHEET 2 OF 2 DWG NO : MMLU/INT/BLK C/WD/P030 Version/Revision : V / R
	ALL DRAWINGS TO BE CO-RELATED TO OTHER DWGS, DOCUMENTS, TENDER/SPECIFICATION, INCLUDING OTHER CONSULTANTS, SUPPLIERS, MANUFACTURERS BEFORE EXECUTION. ANY DISCREPANCY/AMBIGUITY TO BE BROUGHT TO ARCHITECTS NOTICE IN WRITING, REASONABLY IN ADVANCE.				STRUCTURAL : MGD BERL PVT LTD LANDSCAPE : INTEGRATED DESIGN AUDIO VISUAL & ACOUSTIC : MMG ACOUSTICAL CONSULTANTS KITCHEN/BOH : CKP HOSPITALITY CONSULTANTS GRAPHICS : Q.S. & P.M.C :				

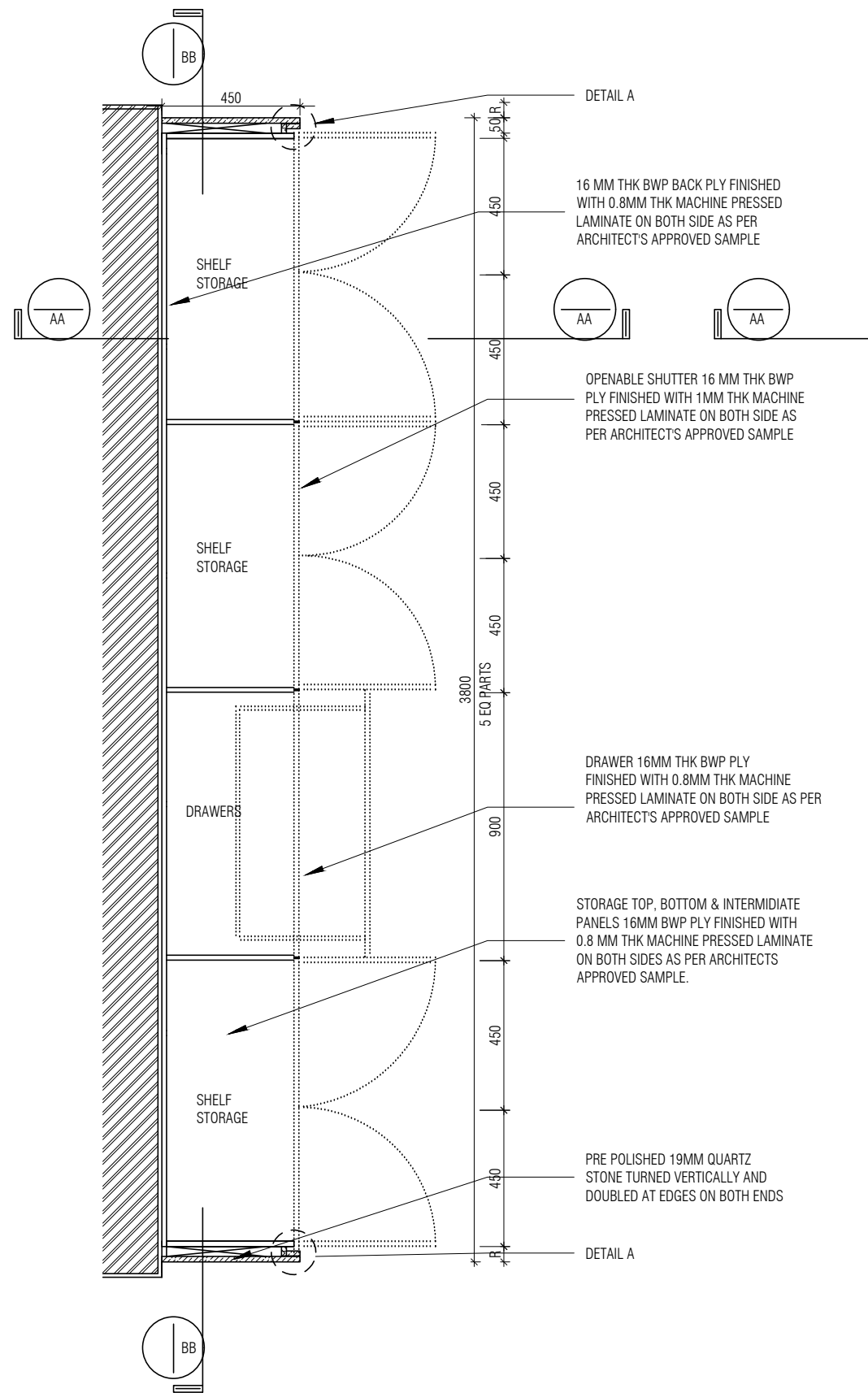

DINING CROCKERY UNIT- UNDER CABINET PLAN
1 : 20

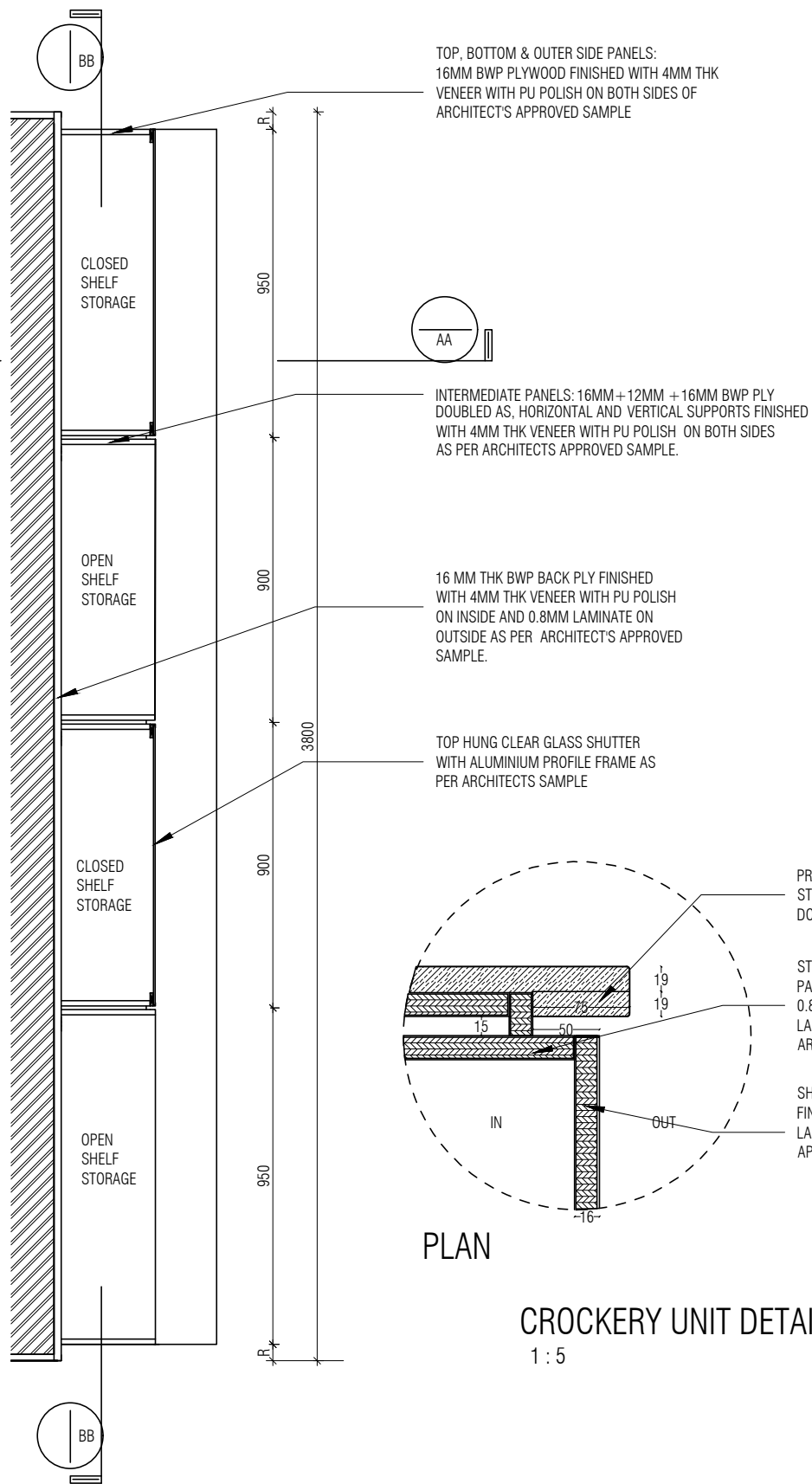

DINING CROCKERY UNIT- TOP CABINET PLAN
1 : 20

TOP, BOTTOM & OUTER SIDE PANELS:
16MM BWP PLYWOOD FINISHED WITH 4MM THK VENEER WITH PU POLISH ON BOTH SIDES OF ARCHITECT'S APPROVED SAMPLE

INTERMEDIATE PANELS: 16MM+12MM +16MM BWP PLY DOUBLED AS, HORIZONTAL AND VERTICAL SUPPORTS FINISHED WITH 4MM THK VENEER WITH PU POLISH ON BOTH SIDES AS PER ARCHITECTS APPROVED SAMPLE.

16 MM THK BWP BACK PLY FINISHED WITH 4MM THK VENEER WITH PU POLISH ON INSIDE AND 0.8MM LAMINATE ON OUTSIDE AS PER ARCHITECT'S APPROVED SAMPLE.

TOP HUNG CLEAR GLASS SHUTTER WITH ALUMINIUM PROFILE FRAME AS PER ARCHITECTS SAMPLE

PRE POLISHED 19MM QUARTZ STONE TURNED VERTICALLY AND DOUBLED AT EDGES ON BOTH ENDS

STORAGE TOP BOTTOM , INTERMEDIATE PANELS 16MM BWP PLY FINISHED WITH 0.8MM THK MACHINE PRESSED LAMINATE ON BOTH SIDES AS PER ARCHITECTS APPROVED SAMPLE.

SHUTTER 16 MM THK BWP PLY FINISHED WITH 1MM THK MACHINE PRESSED LAMINATE ON BOTH SIDES OF ARCHITECT'S APPROVED SAMPLE

PLAN

CROCKERY UNIT DETAIL - A
1 : 5

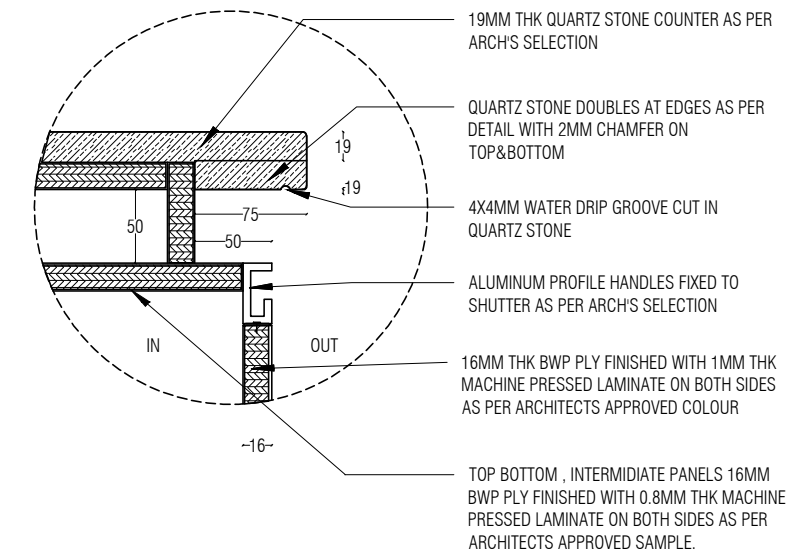

SECTION
DINING CROCKERY UNIT - DETAIL B
1 : 5

- NOTE:
1. ALL PLYWOOD WITH VENEER ON ONE OR BOTH SIDE, SAME VENEER TO BE TURNED IN EDGE WITH V GROOVE.
 2. ALL PLYWOOD WITH BOTH SIDE LAMINATE, 2MM PVC EDGE BEADING TO BE USED IN ALL EDGES AS PER ARCHITECTS SELECTION.
 3. ALL 4MM VENEER TO BE FINISHED WITH PU POLISH MATT FINISH.
 4. CONDITION WITH WALL ON 3 SIDES - EQUALLY SIZED RECESSED PLYWOOD ADDED ON EITHER SIDE OF UNIT AS FILLER PIECE TO ACCOMMODATE 50MM MODULE.
 5. FOR ALL SELECTION, MAKE, FINISHES, REFER ANNEXURE SHEET.

NOTES / REMARKS
ALL DRAWINGS TO BE CO-RELATED TO OTHER DWGS.DOCUMENTS.TENDER/SPECIFICATION, INCLUDING OTHER CONSULTANTS,SUPPLIERS, MANUFACTURERS BEFORE EXECUTION. ANY DISCREPANCY/AMBIGUITY TO BE BROUGHT TO ARCHITECTS NOTICE IN WRITING, REASONABLY IN ADVANCE.

ISSUE & REVISIONS	DATE	BY	REVISION

OFFICE SEAL

STRUCTURAL :
ELECTRICAL :
PHE & FIRE :
LANDSCAPE :
Q.S. & P.M.C

ARCHITECTS
ARCHITECTURE
PARADIGM
No. 26, 4th B Cross Rd,
Koramangala Industrial Layout, Koramangala
Bangalore, Karnataka 560095
PH : 080 2553 6750
E - MAIL : mail@architectureparadigm.com

Client : MNLU
Site : NAGPUR
Block : BLOCK-C VICE CHANCELLOR BUNGALOW, CAMP OFFICE & GUEST HOUSE
Phase : PHASE-1
Title : ID DRAWINGS
ALL THE DIMENSIONS IN MILLIMETER (MM)
DONOT SCALE THE DRAWING, FOLLOW THE DIMENSIONS MENTIONED.
ALL DIMENSIONS TO BE CHECKED AT SITE, DO NOT USE THE DRAWING FOR ANY OTHER PURPOSE THAN IT IS MEANT FOR

date : 25/10/22
drawn : SANCHI
ckd by: CHERIAN
dwg title : RM10 - DINING CROCKERY UNIT DETAIL SHEET 1 OF 3
dwg no : MNLU/INT/BLK-C/WD/P031
version/revision : V001/R000

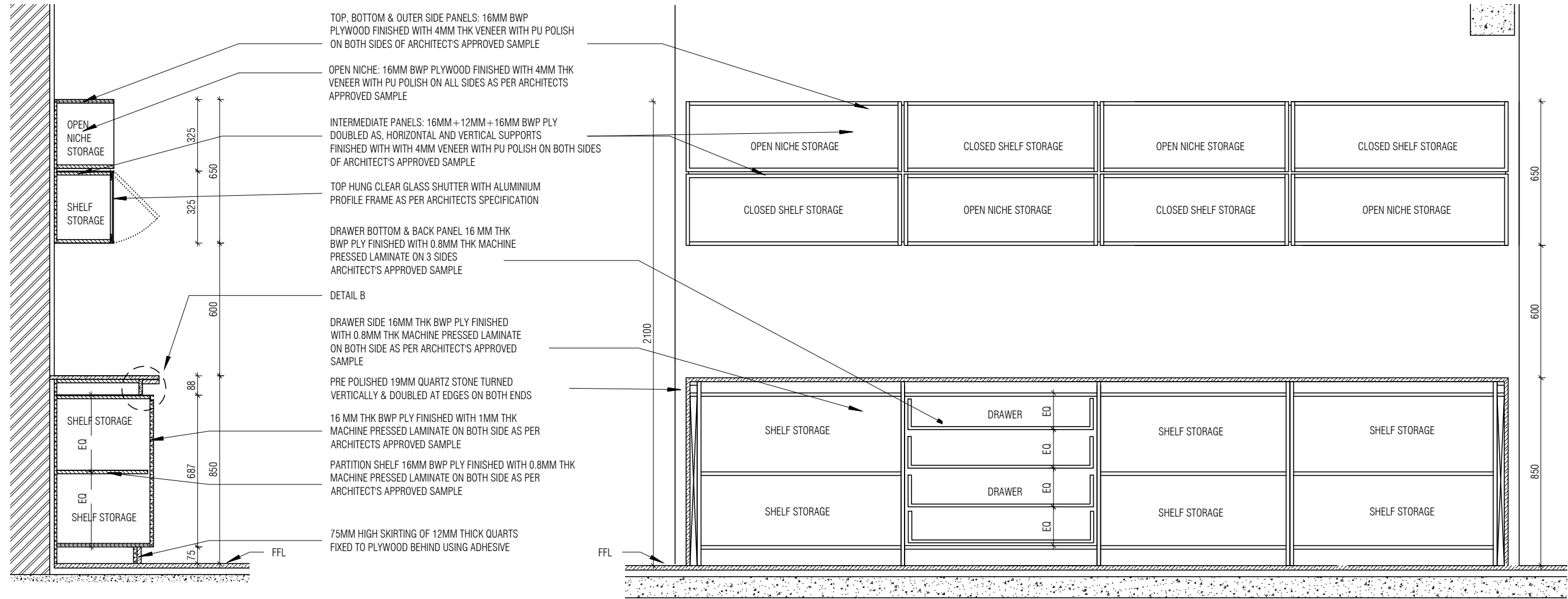

DINING CROCKERY UNIT SECTION AA
1 : 20

DINING CAROCKERY UNIT - SECTION BB
1 : 20

NOTE:
 1. ALL PLYWOOD WITH VENEER ON ONE OR BOTH SIDE, SAME VENEER TO BE TURNED IN EDGE WITH V GROOVE.
 2. ALL PLYWOOD WITH BOTH SIDE LAMINATE, 2MM PVC EDGE BEADING TO BE USED IN ALL EDGES AS PER ARCHITECTS SELECTION.
 3. ALL 4MM VENEER TO BE FINISHED WITH PU POLISH MATT FINISH.
 4. CONDITION WITH WALL ON 3 SIDES - EQUALLY SIZED RECESSED PLYWOOD ADDED ON EITHER SIDE OF UNIT AS FILLER PIECE TO ACCOMMODATE 50MM MODULE.
 5. FOR ALL SELECTION, MAKE, FINISHES, REFER ANNEXURE SHEET.

NOTES / REMARKS	ALL DRAWINGS TO BE CO-RELATED TO OTHER DWGS.DOCUMENTS.TENDER/SPECIFICATION, INCLUDING OTHER CONSULTANTS,SUPPLIERS, MANUFACTURERS BEFORE EXECUTION. ANY DISCREPANCY/AMBIGUITY TO BE BROUGHT TO ARCHITECTS NOTICE IN WRITING, REASONABLY IN ADVANCE.	ISSUE & REVISIONS					<input type="checkbox"/> CLIENT COPY <input type="checkbox"/> SITE COPY <input type="checkbox"/> CONSULTANT COPY <input type="checkbox"/> CONTRACTOR COPY <input type="checkbox"/> OFFICE COPY <input type="checkbox"/> ORIGINAL COPY	OFFICE SEAL	STRUCTURAL : ELECTRICAL : PHE & FIRE : LANDSCAPE : Q.S. & P.M.C	ARCHITECTS ARCHITECTURE PARADIGM No. 26, 4th B Cross Rd, Koramangala Industrial Layout, Koramangala Bangalore,Karnataka 560095 PH : 080 2553 6750 E - MAIL : mail@architectureparadigm.com	INSTITUTION Client : MNLU Site : NAGPUR Block : BLOCK-C VICE CHANCELLOR BUNGALOW, CAMP OFFICE & GUEST HOUSE Phase : PHASE-1 Title : ID DRAWINGS ALL THE DIMENSIONS IN MILLIMETER (MM) DONOT SCALE THE DRAWING, FOLLOW THE DIMENSIONS MENTIONED. ALL DIMENSIONS TO BE CHECKED AT SITE, DO NOT USE THE DRAWING FOR ANY OTHER PURPOSE THAN IT IS MEANT FOR	date : 25/10/22 drawn : SANCHI ckd by: CHERIAN dwg title : RM10 - DINING CROCKERY UNIT DETAIL SHEET 2 OF 3 dwg no : MNLU/INT/BLK-C/WD/P032 version/revision : V001/R000																																										
			<table border="1"> <tr><td> </td><td> </td><td> </td><td> </td><td> </td></tr> <tr><td> </td><td> </td><td> </td><td> </td><td> </td></tr> <tr><td> </td><td> </td><td> </td><td> </td><td> </td></tr> <tr><td> </td><td> </td><td> </td><td> </td><td> </td></tr> <tr><td> </td><td> </td><td> </td><td> </td><td> </td></tr> <tr><td> </td><td> </td><td> </td><td> </td><td> </td></tr> <tr><td> </td><td> </td><td> </td><td> </td><td> </td></tr> <tr><td> </td><td> </td><td> </td><td> </td><td> </td></tr> <tr><td> </td><td> </td><td> </td><td> </td><td> </td></tr> <tr><td> </td><td> </td><td> </td><td> </td><td> </td></tr> </table>																																																			

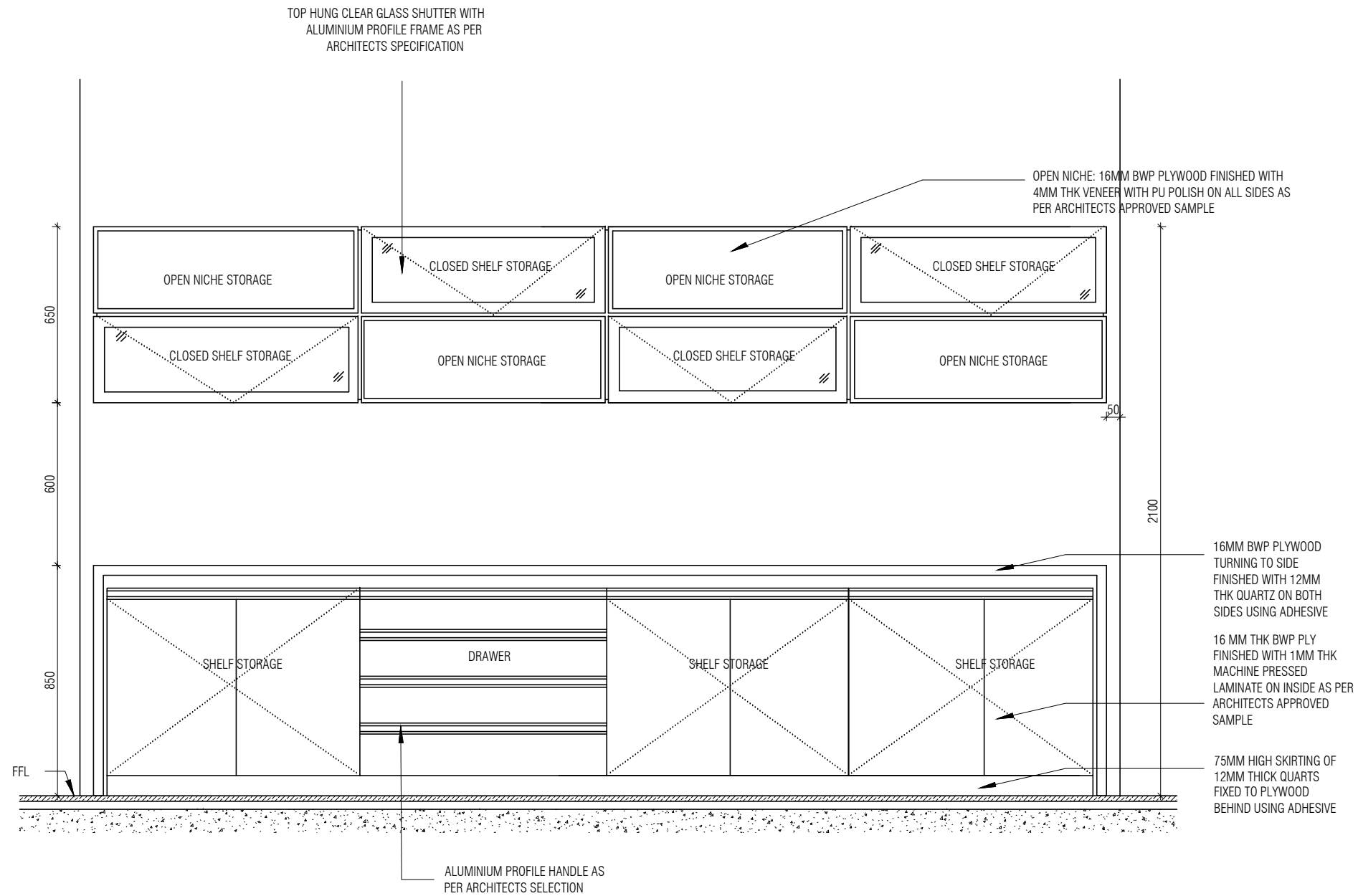

DINING CROCKERY UNIT- ELEVATION
1 : 20

NOTE:

1. ALL PLYWOOD WITH VENEER ON ONE OR BOTH SIDE, SAME VENEER TO BE TURNED IN EDGE WITH V GROOVE.
2. ALL PLYWOOD WITH BOTH SIDE LAMINATE, 2MM PVC EDGE BEADING TO BE USED IN ALL EDGES AS PER ARCHITECTS SELECTION.
3. ALL 4MM VENEER TO BE FINISHED WITH PU POLISH MATT FINISH.
4. CONDITION WITH WALL ON 3 SIDES - EQUALLY SIZED RECESSED PLYWOOD ADDED ON EITHER SIDE OF UNIT AS FILLER PIECE TO ACCOMMODATE 50MM MODULE.
5. FOR ALL SELECTION, MAKE, FINISHES, REFER ANNEXURE SHEET.

NOTES / REMARKS	ALL DRAWINGS TO BE CO-RELATED TO OTHER DWGS.DOCUMENTS.TENDER/SPECIFICATION, INCLUDING OTHER CONSULTANTS,SUPPLIERS, MANUFACTURERS BEFORE EXECUTION. ANY DISCREPANCY/AMBIGUITY TO BE BROUGHT TO ARCHITECTS NOTICE IN WRITING, REASONABLY IN ADVANCE.	ISSUE & REVISIONS	<input type="checkbox"/> CLIENT COPY <input type="checkbox"/> SITE COPY <input type="checkbox"/> CONSULTANT COPY <input type="checkbox"/> CONTRACTOR COPY <input type="checkbox"/> OFFICE COPY <input type="checkbox"/> ORIGINAL COPY				OFFICE SEAL	STRUCTURAL : ELECTRICAL : PHE & FIRE : LANDSCAPE : Q.S. & P.M.C	ARCHITECTS ARCHITECTURE PARADIGM No. 26, 4th B Cross Rd, Koramangala Industrial Layout, Koramangala Bangalore,Karnataka 560095 PH : 080 2553 6750 E - MAIL : mail@architectureparadigm.com	Client : MNLU Site : NAGPUR Block : BLOCK-C VICE CHANCELLOR BUNGALOW, CAMP OFFICE & GUEST HOUSE Phase : PHASE-1 Title : ID DRAWINGS ALL THE DIMENSIONS IN MILLIMETER (MM) DONOT SCALE THE DRAWING, FOLLOW THE DIMENSIONS MENTIONED. ALL DIMENSIONS TO BE CHECKED AT SITE, DO NOT USE THE DRAWING FOR ANY OTHER PURPOSE THAN IT IS MEANT FOR	date : 25/10/22 drawn : SANCHI ckd by: CHERIAN dwg title : RM10 - DINING CROCKERY UNIT DETAIL SHEET 3 OF 3 dwg no : MNLU/INT/BLK-C/WD/P033 version/revision : V001/R000																														
			<table border="1"> <tr><td> </td><td> </td><td> </td><td> </td><td> </td></tr> <tr><td> </td><td> </td><td> </td><td> </td><td> </td></tr> <tr><td> </td><td> </td><td> </td><td> </td><td> </td></tr> <tr><td> </td><td> </td><td> </td><td> </td><td> </td></tr> <tr><td> </td><td> </td><td> </td><td> </td><td> </td></tr> <tr><td> </td><td> </td><td> </td><td> </td><td> </td></tr> <tr><td> </td><td> </td><td> </td><td> </td><td> </td></tr> <tr><td> </td><td> </td><td> </td><td> </td><td> </td></tr> </table>																																						

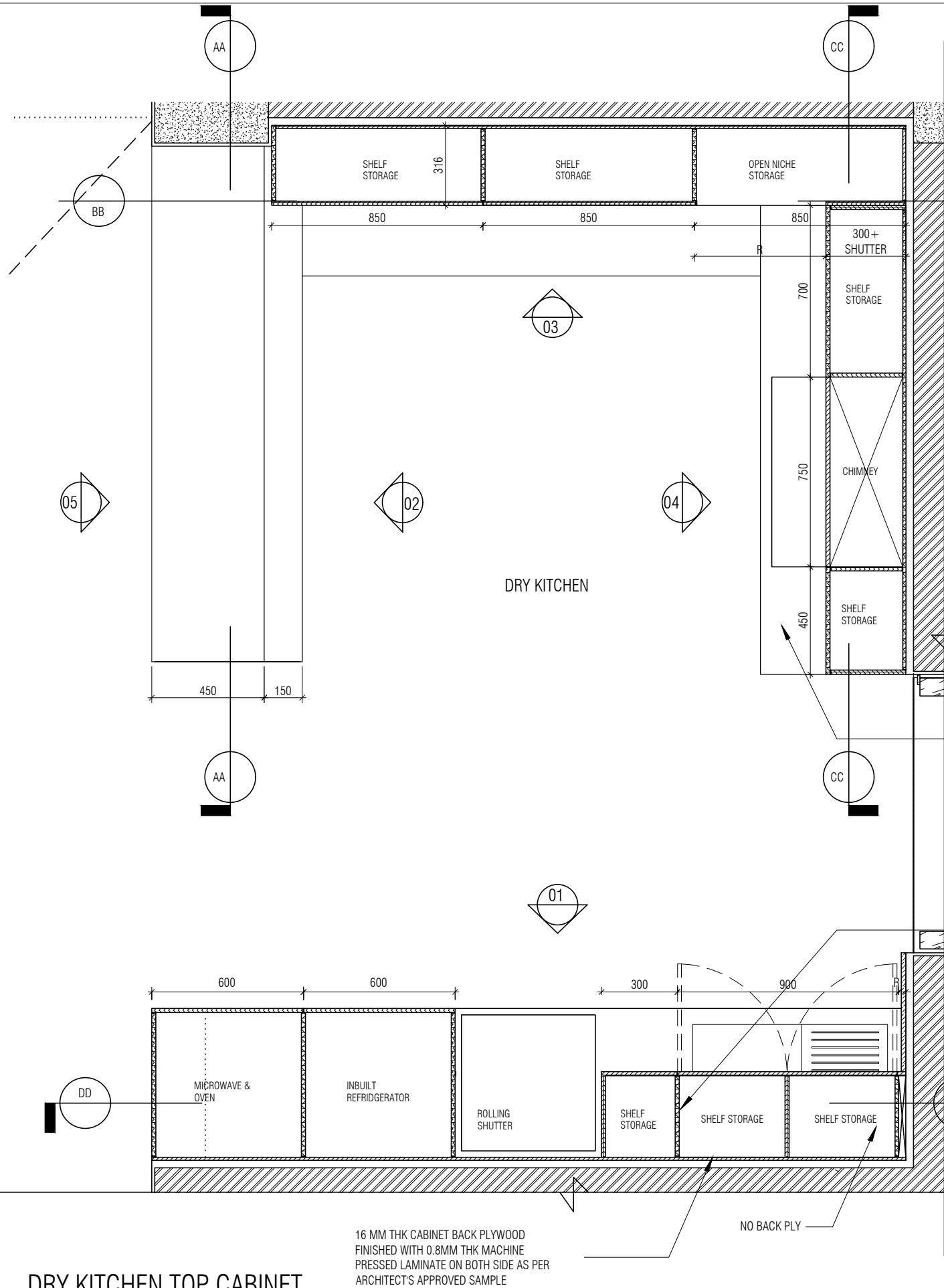

DRY KITCHEN TOP CABINET

1 : 20

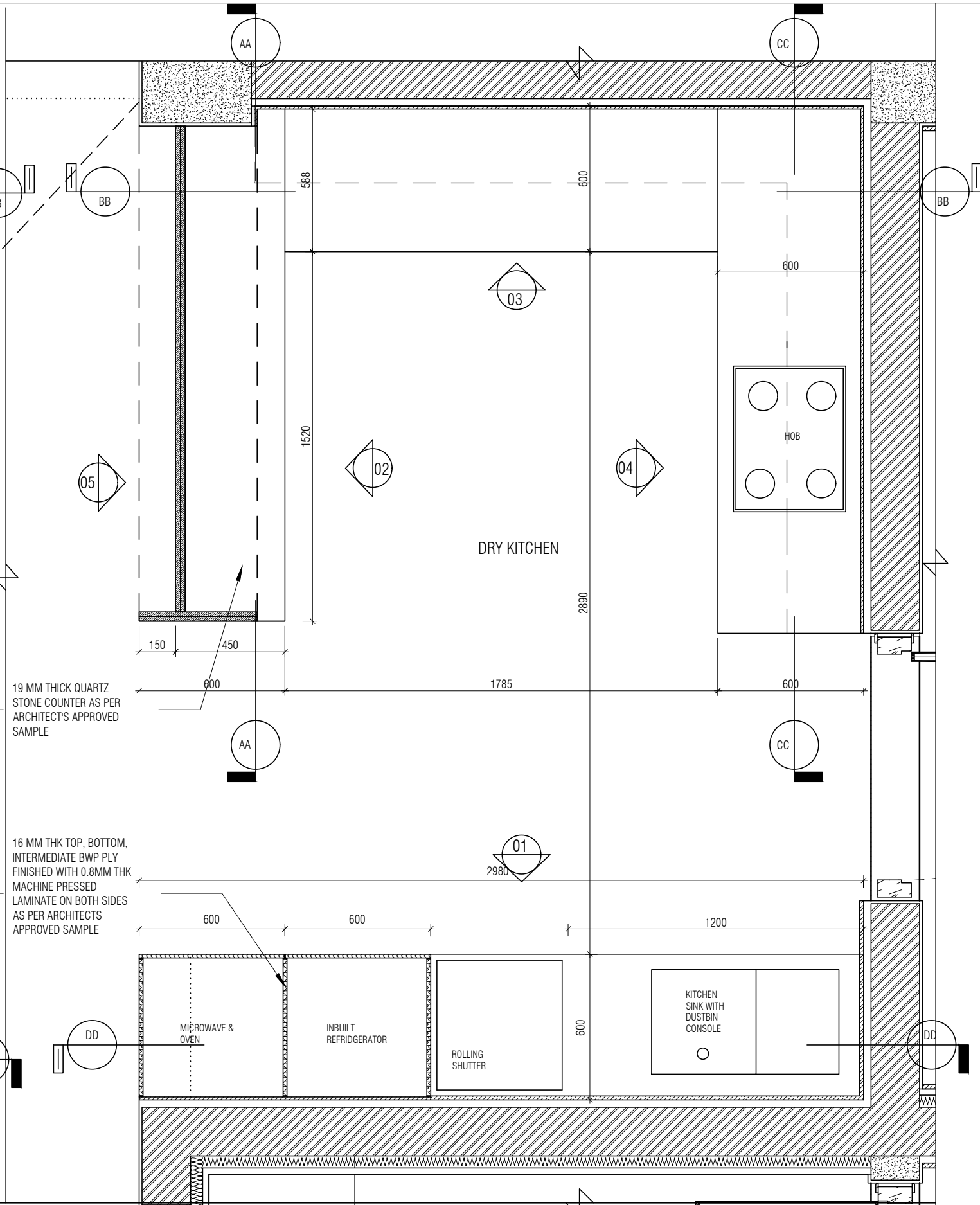

DRY KITCHEN COUNTER TOP

1 : 20

NOTE:
1. FOR ALL FIXTURES, MAKES, CODES, FINISHES REFER ANNEXURE SHEET

NOTES / REMARKS
ALL DRAWINGS TO BE CO-RELATED TO OTHER DWGS. DOCUMENTS, TENDER/SPECIFICATION, INCLUDING OTHER CONSULTANTS, SUPPLIERS, MANUFACTURERS BEFORE EXECUTION. ANY DISCREPANCY/AMBIGUITY TO BE BROUGHT TO ARCHITECTS NOTICE IN WRITING, REASONABLY IN ADVANCE.

ISSUE AND REVISIONS	Issued to	Date	Ver / Rev	Issued For	No. of Copies

- CLIENT COPY
- SITE COPY
- CONSULTANT COPY
- CONTRACTOR COPY
- OFFICE COPY
- ORIGINAL COPY

OFFICE SEAL

STRUCTURAL : Structural Consultant
 MEP, FIRE LIGHTING & SUSTAINABILITY : Electrical Consultant
 LANDSCAPE : Landscape Consultant
 AUDIO VISUAL AND ACOUSTIC : MMG ACOUSTICAL CONSULTANTS
 KITCHEN/BOH : CKP HOSPITALITY CONSULTANTS
 GRAPHICS :
 G.S. & P.M.C : G.S P.M.C

ARCHITECTS ARCHITECTURE PARADIGM
 26, 4TH 'B' CROSS, OFF HOSUR ROAD, KORAMANGALA INDUSTRIAL AREA, KORAMANGALA, BANGALORE 560095 - INDIA
 PH: +91 80 25536750 / 25525585
 FAX: +91 80 41105599
 e-mail: mail@architectureparadigm.com

Client : MNLU
 Site : NAGPUR
 Block : BLOCK - C
 Project Phase : PHASE - 1
 Title : ID DRAWINGS
 ALL THE DIMENSIONS IN MILLIMETER(MM)
 DO NOT SCALE THE DRAWING. FOLLOW THE DIMENSIONS MENTIONED.
 ALL DIMENSIONS TO BE CHECKED AT SITE. DO NOT USE THE DRAWING FOR ANY OTHER PURPOSE THAN IT IS MEANT FOR.

DATE : 19/09/22
 DRAWN : SANCHI
 CKD BY : CHERIAN
 DWG TITLE: RM11 - DRY KITCHEN DETAIL SHEET 1 OF 6
 DWG NO : MNLU/INT/BLK-C/ WD/P034
 VERSION : V001/R000

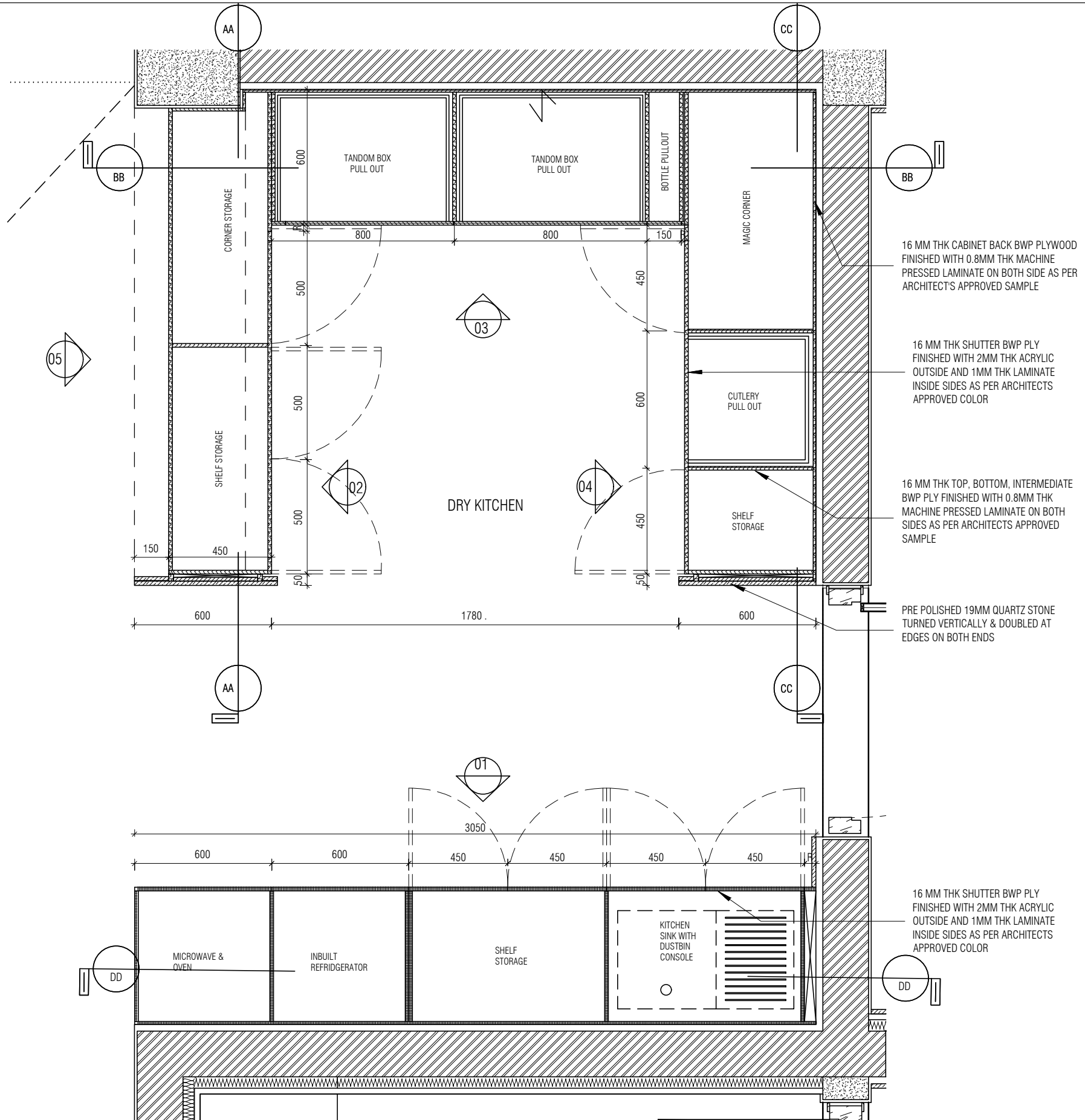

16 MM THK CABINET BACK BWP PLYWOOD FINISHED WITH 0.8MM THK MACHINE PRESSED LAMINATE ON BOTH SIDE AS PER ARCHITECT'S APPROVED SAMPLE

16 MM THK SHUTTER BWP PLY FINISHED WITH 2MM THK ACRYLIC OUTSIDE AND 1MM THK LAMINATE INSIDE SIDES AS PER ARCHITECTS APPROVED COLOR

16 MM THK TOP, BOTTOM, INTERMEDIATE BWP PLY FINISHED WITH 0.8MM THK MACHINE PRESSED LAMINATE ON BOTH SIDES AS PER ARCHITECTS APPROVED SAMPLE

PRE POLISHED 19MM QUARTZ STONE TURNED VERTICALLY & DOUBLED AT EDGES ON BOTH ENDS

16 MM THK SHUTTER BWP PLY FINISHED WITH 2MM THK ACRYLIC OUTSIDE AND 1MM THK LAMINATE INSIDE SIDES AS PER ARCHITECTS APPROVED COLOR

DRY KITCHEN BOTTOM CABINET

1 : 20

NOTE:
1. FOR ALL FIXTURES, MAKES, CODES, FINISHES REFER ANNEXURE SHEET

NOTES / REMARKS
ALL DRAWINGS TO BE CO-RELATED TO OTHER DWGS. DOCUMENTS, TENDER/SPECIFICATION, INCLUDING OTHER CONSULTANTS, SUPPLIERS, MANUFACTURERS BEFORE EXECUTION. ANY DISCREPANCY/AMBIGUITY TO BE BROUGHT TO ARCHITECTS NOTICE IN WRITING, REASONABLY IN ADVANCE.

ISSUE AND REVISIONS	Issued to	Date	Ver / Rev	Issued For	No. of Copies

- CLIENT COPY
- SITE COPY
- CONSULTANT COPY
- CONTRACTOR COPY
- OFFICE COPY
- ORIGINAL COPY

OFFICE SEAL

STRUCTURAL : Structural Consultant
 MEP, FIRE LIGHTING & SUSTAINABILITY : Electrical Consultant
 LANDSCAPE : Landscape Consultant
 AUDIO VISUAL AND ACOUSTIC : MMG ACOUSTICAL CONSULTANTS
 KITCHEN/BOH : CKP HOSPITALITY CONSULTANTS
 GRAPHICS :
 O.S. & P.M.C : O.S P.M.C

ARCHITECTS ARCHITECTURE PARADIGM
 26, 4TH 'B' CROSS, OFF HOSUR ROAD, KORAMANGALA INDUSTRIAL AREA, KORAMANGALA, BANGALORE 560095 - INDIA
 PH: +91 80 25536750 / 25525585
 FAX: +91 80 41105599
 e-mail: mail@architectureparadigm.com

Client : MNLU
 Site : NAGPUR
 Block : BLOCK - C
 Project Phase: PHASE - 1
 Title : ID DRAWINGS
 ALL THE DIMENSIONS IN MILLIMETER(MM)
 DO NOT SCALE THE DRAWING. FOLLOW THE DIMENSIONS MENTIONED.
 ALL DIMENSIONS TO BE CHECKED AT SITE. DO NOT USE THE DRAWING FOR ANY OTHER PURPOSE THAN IT IS MEANT FOR.

DATE : 19/09/22
 DRAWN : SANCHI
 CKD BY : CHERIAN
 DWG TITLE: RM11 - DRY KITCHEN DETAIL SHEET 2 OF 6
 DWG NO : MNLU/INT/BLK-C/ WD/P035
 VERSION : V001/R000

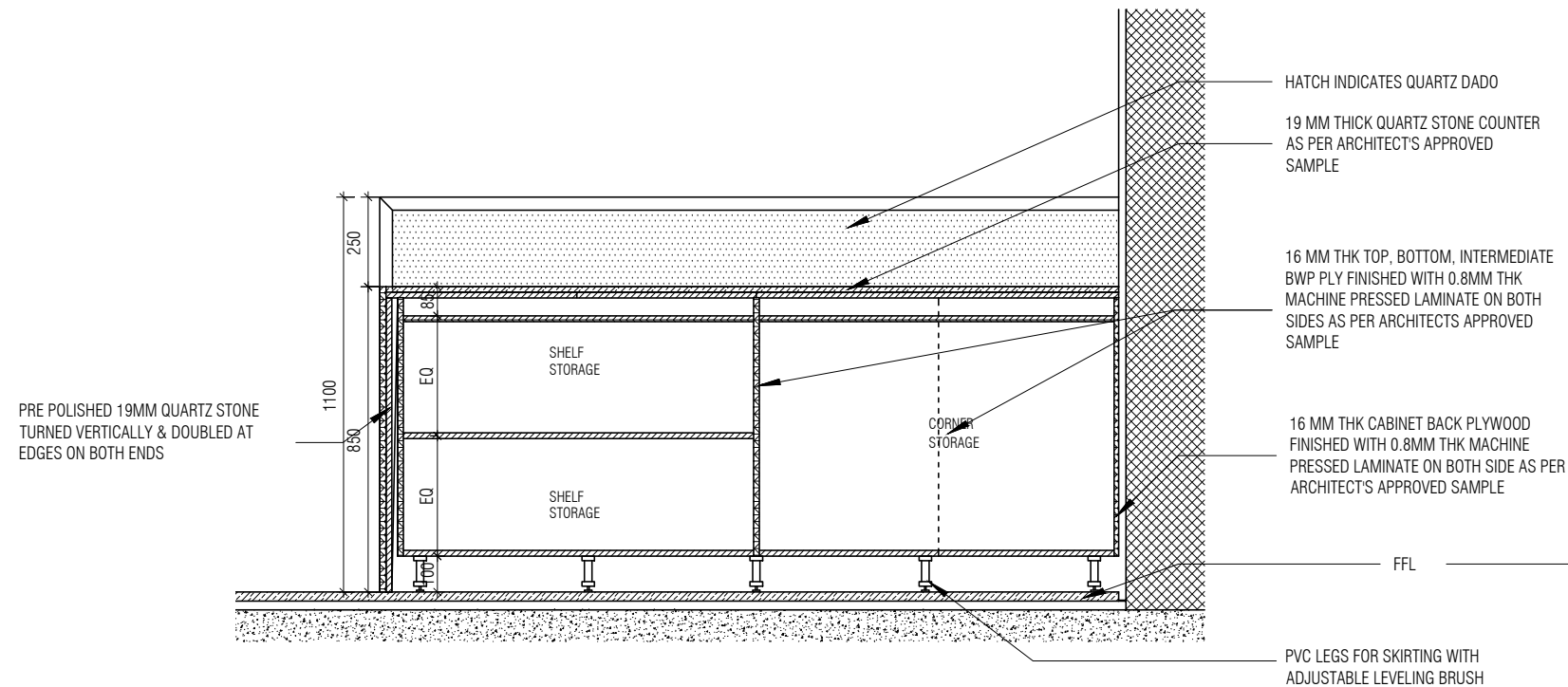

DRY KITCHEN SECTION AA
1 : 20

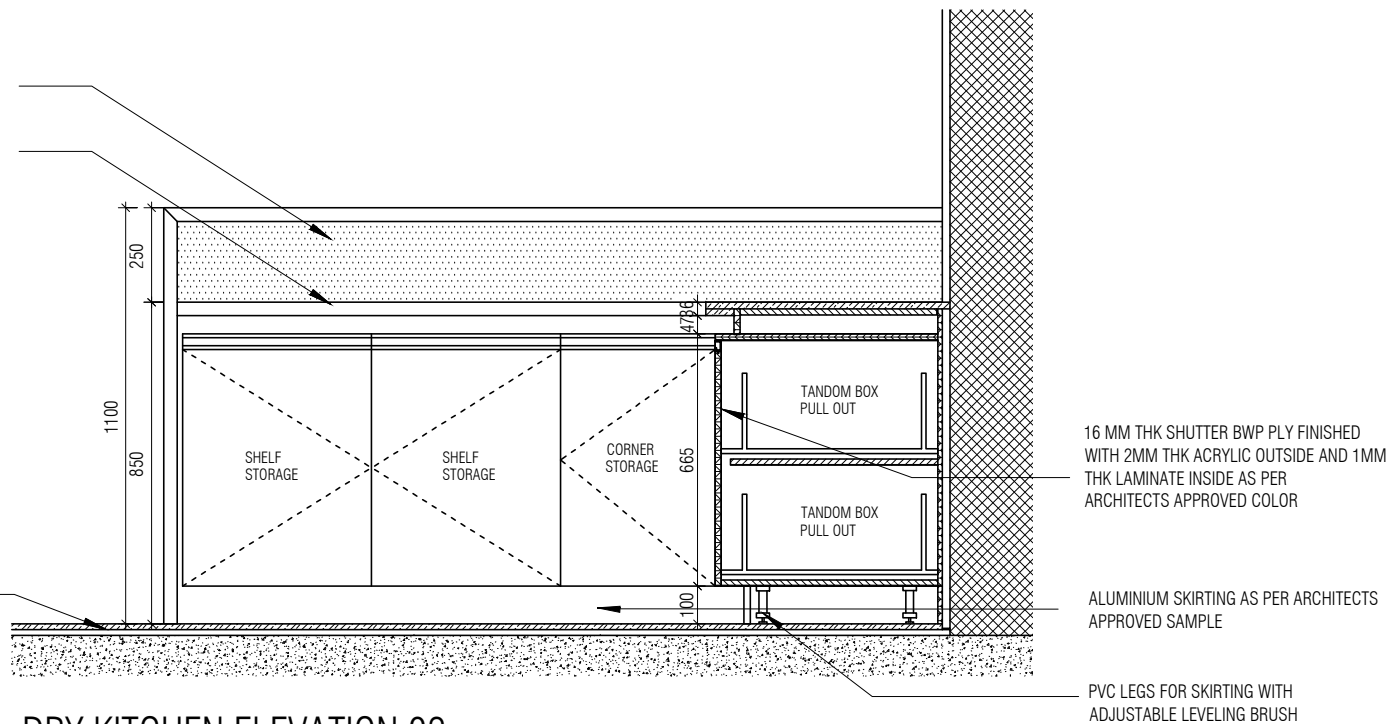

DRY KITCHEN ELEVATION 02
1 : 20

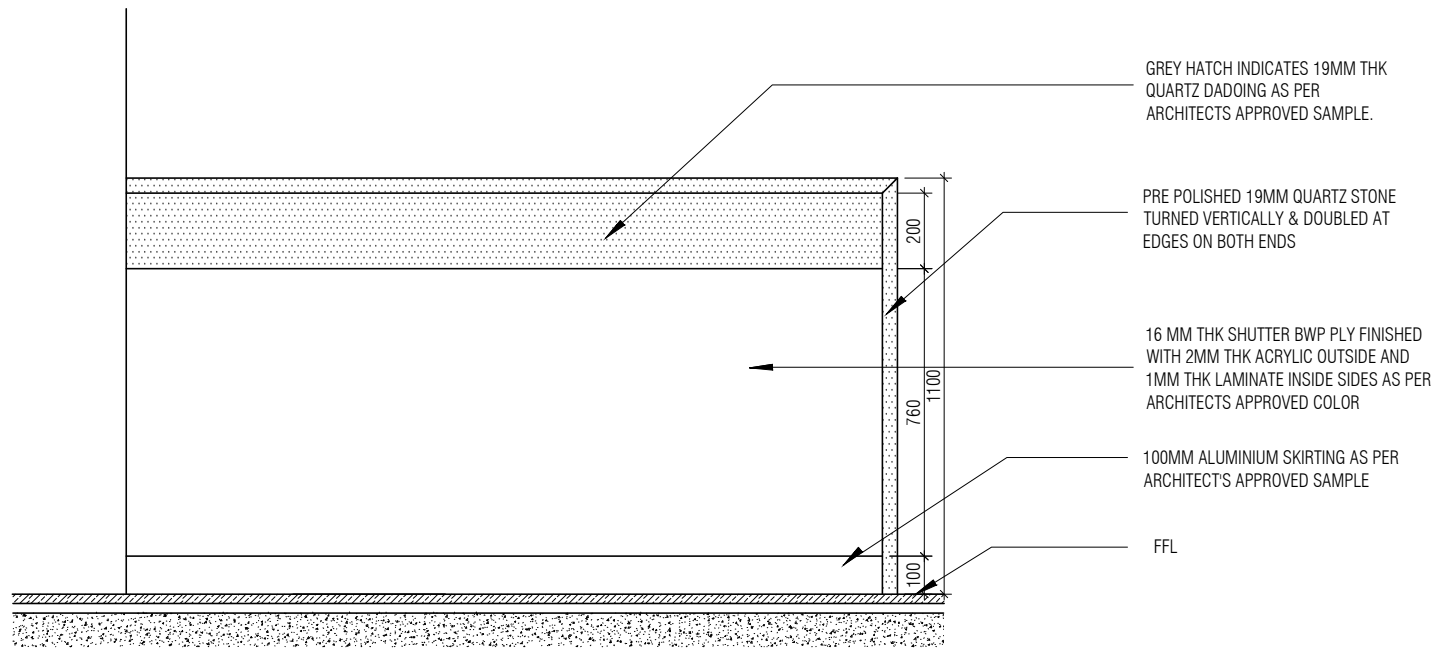

DRY KITCHEN ELEVATION 05
1 : 20

NOTE:
1. FOR ALL FIXTURES, MAKES, CODES, FINISHES REFER ANNEXURE SHEET

NOTES / REMARKS	ALL DRAWINGS TO BE CO-RELATED TO OTHER DWGS. DOCUMENTS, TENDER/SPECIFICATION, INCLUDING OTHER CONSULTANTS, SUPPLIERS, MANUFACTURERS BEFORE EXECUTION. ANY DISCREPANCY/AMBIGUITY TO BE BROUGHT TO ARCHITECTS NOTICE IN WRITING, REASONABLY IN ADVANCE.	<table border="1"> <thead> <tr> <th>Issued to</th> <th>Date</th> <th>Ver / Rev</th> <th>Issued For</th> <th>No. of Copies</th> </tr> </thead> <tbody> <tr><td> </td><td> </td><td> </td><td> </td><td> </td></tr> <tr><td> </td><td> </td><td> </td><td> </td><td> </td></tr> <tr><td> </td><td> </td><td> </td><td> </td><td> </td></tr> <tr><td> </td><td> </td><td> </td><td> </td><td> </td></tr> <tr><td> </td><td> </td><td> </td><td> </td><td> </td></tr> <tr><td> </td><td> </td><td> </td><td> </td><td> </td></tr> <tr><td> </td><td> </td><td> </td><td> </td><td> </td></tr> </tbody> </table>	Issued to	Date	Ver / Rev	Issued For	No. of Copies																																				<input type="checkbox"/> CLIENT COPY <input type="checkbox"/> SITE COPY <input type="checkbox"/> CONSULTANT COPY <input type="checkbox"/> CONTRACTOR COPY <input type="checkbox"/> OFFICE COPY <input type="checkbox"/> ORIGINAL COPY	OFFICE SEAL 	STRUCTURAL : Structural Consultant MEP, FIRE LIGHTING & SUSTAINABILITY : Electrical Consultant LANDSCAPE : Landscape Consultant AUDIO VISUAL AND ACOUSTIC : MMG ACOUSTICAL CONSULTANTS KITCHEN/BOH : CKP HOSPITALITY CONSULTANTS GRAPHICS : G.S. & P.M.C : G.S P.M.C	ARCHITECTS ARCHITECTURE PARADIGM 26, 4TH 'B' CROSS, OFF HOSUR ROAD, KORAMANGALA INDUSTRIAL AREA, KORAMANGALA, BANGALORE 560095 - INDIA PH: +91 80 25536750 / 25525585 FAX: +91 80 41105599 e-mail: mail@architectureparadigm.com	Client : MNLU Site : NAGPUR Block : BLOCK - C Project Phase : PHASE - 1 Title : ID DRAWINGS ALL THE DIMENSIONS IN MILLIMETER(MM) DO NOT SCALE THE DRAWING, FOLLOW THE DIMENSIONS MENTIONED. ALL DIMENSIONS TO BE CHECKED AT SITE. DO NOT USE THE DRAWING FOR ANY OTHER PURPOSE THAN IT IS MEANT FOR.	ARCHITECTURE 	DATE : 19/09/22 DRAWN : SANCHI CKD BY : CHERIAN DWG TITLE: RM11 - DRY KITCHEN DETAIL SHEET 3 OF 6 DWG NO : MNLU/INT/BLK-C/ WD/P036 VERSION : V001/R000
	Issued to		Date	Ver / Rev	Issued For	No. of Copies																																											
ISSUE AND REVISIONS																																																	

NOTE: FOR BLOCK C DRY KITCHEN ALL SHUTTEOUTSIDE FINISHED WITH 2MM ACRYLIC SHEET OUTSIDE AND LAMINATE FINISH INSIDE. FOLLOW GENERAL DETAIL MNLU/INT/BLK C.D.E/WD/GD007

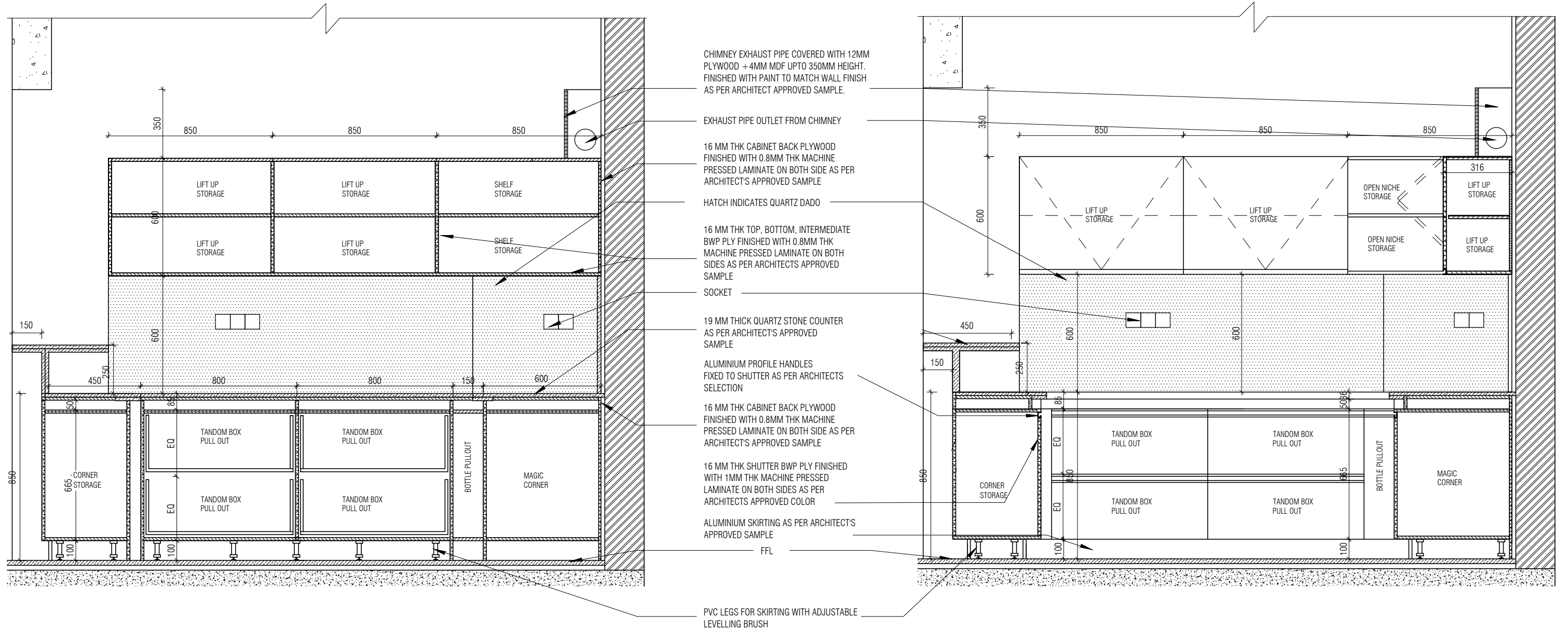

DRY KITCHEN SECTION BB
1 : 20

DRY KITCHEN ELEVATION 03
1 : 20

NOTE:
1. FOR ALL FIXTURES, MAKES, CODES, FINISHES REFER ANNEXURE SHEET

NOTES / REMARKS	ALL DRAWINGS TO BE CO-RELATED TO OTHER DWGS. DOCUMENTS, TENDER/SPECIFICATION, INCLUDING OTHER CONSULTANTS, SUPPLIERS, MANUFACTURERS BEFORE EXECUTION. ANY DISCREPANCY/AMBIGUITY TO BE BROUGHT TO ARCHITECTS NOTICE IN WRITING, REASONABLY IN ADVANCE.	ISSUE AND REVISIONS	<table border="1"> <thead> <tr> <th>Issued to</th> <th>Date</th> <th>Ver / Rev</th> <th>Issued For</th> <th>No. of Copies</th> </tr> </thead> <tbody> <tr><td> </td><td> </td><td> </td><td> </td><td> </td></tr> <tr><td> </td><td> </td><td> </td><td> </td><td> </td></tr> <tr><td> </td><td> </td><td> </td><td> </td><td> </td></tr> <tr><td> </td><td> </td><td> </td><td> </td><td> </td></tr> <tr><td> </td><td> </td><td> </td><td> </td><td> </td></tr> <tr><td> </td><td> </td><td> </td><td> </td><td> </td></tr> <tr><td> </td><td> </td><td> </td><td> </td><td> </td></tr> </tbody> </table>	Issued to	Date	Ver / Rev	Issued For	No. of Copies																																				<input type="checkbox"/> CLIENT COPY <input type="checkbox"/> SITE COPY <input type="checkbox"/> CONSULTANT COPY <input type="checkbox"/> CONTRACTOR COPY <input type="checkbox"/> OFFICE COPY <input type="checkbox"/> ORIGINAL COPY	OFFICE SEAL	STRUCTURAL : Structural Consultant MEP, FIRE LIGHTING & SUSTAINABILITY : Electrical Consultant LANDSCAPE : Landscape Consultant AUDIO VISUAL AND ACOUSTIC : MMG ACOUSTICAL CONSULTANTS KITCHEN/BOH : CKP HOSPITALITY CONSULTANTS GRAPHICS : Q.S. & P.M.C : Q.S P.M.C	ARCHITECTS ARCHITECTURE PARADIGM 26, 4TH 'B' CROSS, OFF HOSUR ROAD, KORAMANGALA INDUSTRIAL AREA, KORAMANGALA, BANGALORE 560095 - INDIA PH: +91 80 25536750 / 25525585 FAX: +91 80 41105599 e-mail: mail@architectureparadigm.com	INSTITUTION Client : MNLU Site : NAGPUR Block : BLOCK - C Project Phase: PHASE - 1 Title : ID DRAWINGS ALL THE DIMENSIONS IN MILLIMETER(MM) DO NOT SCALE THE DRAWING. FOLLOW THE DIMENSIONS MENTIONED. ALL DIMENSIONS TO BE CHECKED AT SITE. DO NOT USE THE DRAWING FOR ANY OTHER PURPOSE THAN IT IS MEANT FOR.	ARCHITECTURE DATE : 19/09/22 DRAWN : SANCHI CKD BY : CHERIAN DWG TITLE: RM11 - DRY KITCHEN DETAIL SHEET 4 OF 6 DWG NO : MNLU/INT/BLK-C/ WD/P037 VERSION : V001/R000
	Issued to		Date	Ver / Rev	Issued For	No. of Copies																																											

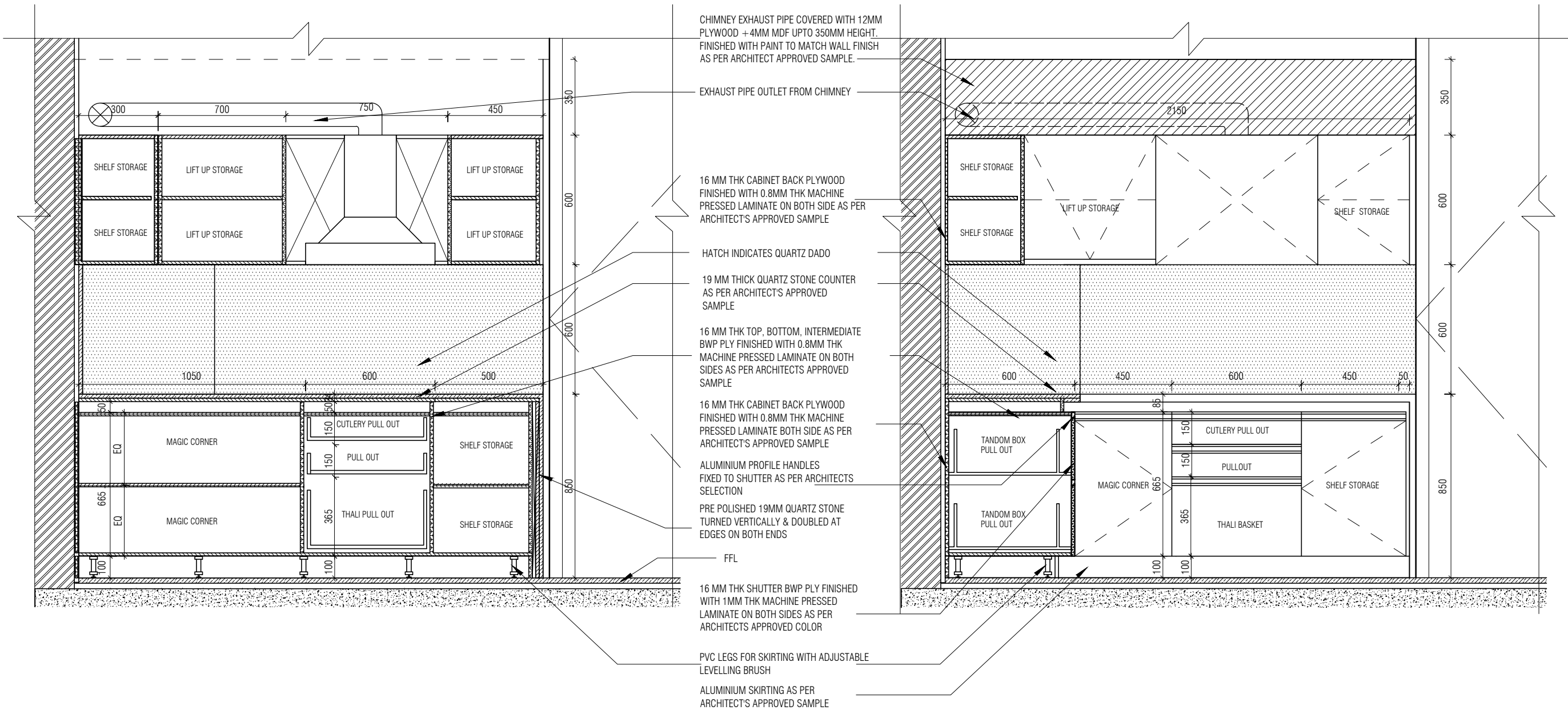

DRY KITCHEN SECTION CC
1 : 20

DRY KITCHEN ELEVATION 04
1 : 20

NOTE:
1. FOR ALL FIXTURES, MAKES, CODES, FINISHES REFER ANNEXURE SHEET

NOTES / REMARKS	ALL DRAWINGS TO BE CO-RELATED TO OTHER DWGS. DOCUMENTS, TENDER/SPECIFICATION, INCLUDING OTHER CONSULTANTS, SUPPLIERS, MANUFACTURERS BEFORE EXECUTION. ANY DISCREPANCY/AMBIGUITY TO BE BROUGHT TO ARCHITECTS NOTICE IN WRITING, REASONABLY IN ADVANCE.	<table border="1"> <thead> <tr> <th>Issued to</th> <th>Date</th> <th>Ver / Rev</th> <th>Issued For</th> <th>No. of Copies</th> </tr> </thead> <tbody> <tr><td> </td><td> </td><td> </td><td> </td><td> </td></tr> <tr><td> </td><td> </td><td> </td><td> </td><td> </td></tr> <tr><td> </td><td> </td><td> </td><td> </td><td> </td></tr> <tr><td> </td><td> </td><td> </td><td> </td><td> </td></tr> <tr><td> </td><td> </td><td> </td><td> </td><td> </td></tr> <tr><td> </td><td> </td><td> </td><td> </td><td> </td></tr> <tr><td> </td><td> </td><td> </td><td> </td><td> </td></tr> </tbody> </table>	Issued to	Date	Ver / Rev	Issued For	No. of Copies																																				<input type="checkbox"/> CLIENT COPY <input type="checkbox"/> SITE COPY <input type="checkbox"/> CONSULTANT COPY <input type="checkbox"/> CONTRACTOR COPY <input type="checkbox"/> OFFICE COPY <input type="checkbox"/> ORIGINAL COPY	OFFICE SEAL	STRUCTURAL : Structural Consultant MEP, FIRE LIGHTING & SUSTAINABILITY : Electrical Consultant LANDSCAPE : Landscape Consultant AUDIO VISUAL AND ACOUSTIC : MMG ACOUSTICAL CONSULTANTS KITCHEN/BOH : CKP HOSPITALITY CONSULTANTS GRAPHICS : Q.S. & P.M.C : Q.S P.M.C	ARCHITECTS ARCHITECTURE PARADIGM 26, 4TH 'B' CROSS, OFF HOSUR ROAD, KORAMANGALA INDUSTRIAL AREA, KORAMANGALA, BANGALORE 560095 - INDIA PH: +91 80 25536750 / 25525585 FAX: +91 80 41105599 e-mail: mail@architectureparadigm.com	Client : MNLU Site : NAGPUR Block : BLOCK - C Project Phase : PHASE - 1 Title : ID DRAWINGS ALL THE DIMENSIONS IN MILLIMETER(MM) DO NOT SCALE THE DRAWING. FOLLOW THE DIMENSIONS MENTIONED. ALL DIMENSIONS TO BE CHECKED AT SITE. DO NOT USE THE DRAWING FOR ANY OTHER PURPOSE THAN IT IS MEANT FOR.	DATE : 19/09/22 DRAWN : SANCHI CKD BY : CHERIAN DWG TITLE: RM11 - DRY KITCHEN DETAIL SHEET 5 OF 6 DWG NO : MNLU/INT/BLK-C/ WD/P038 VERSION : V001/R000
	Issued to		Date	Ver / Rev	Issued For	No. of Copies																																										
ISSUE AND REVISIONS	ARCHITECTURE																																															

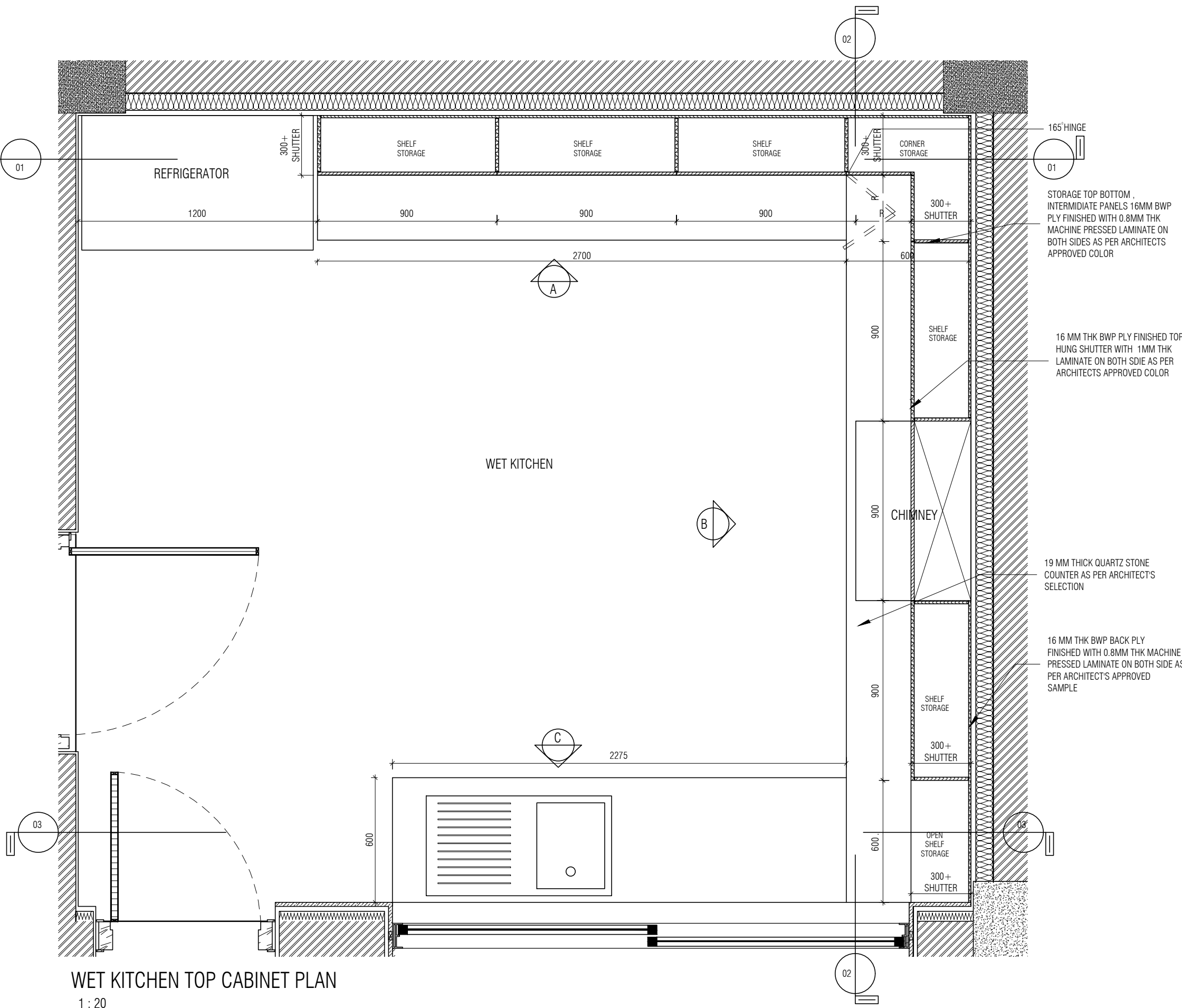

01 165° HINGE
 STORAGE TOP BOTTOM .
 INTERMEDIATE PANELS 16MM BWP
 PLY FINISHED WITH 0.8MM THK
 MACHINE PRESSED LAMINATE ON
 BOTH SIDES AS PER ARCHITECTS
 APPROVED COLOR

16 MM THK BWP PLY FINISHED TOP
 HUNG SHUTTER WITH 1MM THK
 LAMINATE ON BOTH SDIE AS PER
 ARCHITECTS APPROVED COLOR

19 MM THICK QUARTZ STONE
 COUNTER AS PER ARCHITECT'S
 SELECTION

16 MM THK BWP BACK PLY
 FINISHED WITH 0.8MM THK MACHINE
 PRESSED LAMINATE ON BOTH SIDE AS
 PER ARCHITECTS APPROVED
 SAMPLE

WET KITCHEN TOP CABINET PLAN

1 : 20

NOTE:
 1. FOR ALL FIXTURES, MAKES, CODES, FINISHES REFER ANNEXURE SHEET

NOTES / REMARKS	ALL DRAWINGS TO BE CO-RELATED TO OTHER DWGS. DOCUMENTS, TENDER/SPECIFICATION, INCLUDING OTHER CONSULTANTS, SUPPLIERS, MANUFACTURERS BEFORE EXECUTION. ANY DISCREPANCY/AMBIGUITY TO BE BROUGHT TO ARCHITECTS NOTICE IN WRITING, REASONABLY IN ADVANCE.
-----------------	---

Issued to	Date	Ver / Rev	Issued For	No. of Copies

- CLIENT COPY
- SITE COPY
- CONSULTANT COPY
- CONTRACTOR COPY
- OFFICE COPY
- ORIGINAL COPY

OFFICE SEAL

STRUCTURAL : Structural Consultant
 MEP , FIRE LIGHTING & SUSTAINABILITY : Electrical Consultant
 LANDSCAPE : Landscape Consultant
 AUDIO VISUAL AND ACOUSTIC : MMG ACOUSTICAL CONSULTANTS
 KITCHEN/BOH : CKP HOSPITALITY CONSULTANTS
 GRAPHICS :
 G.S. & P.M.C : G.S P.M.C

ARCHITECTS ARCHITECTURE PARADIGM
 26, 4TH 'B' CROSS, OFF HOSUR ROAD, KORAMANGALA INDUSTRIAL AREA, KORAMANGALA, BANGALORE 560095 - INDIA
 PH: +91 80 25536750 / 25525585
 FAX: +91 80 41105599
 e-mail: mail@architectureparadigm.com

Client : MNLU
 Site : NAGPUR
 Block : BLOCK - C
 Project Phase: PHASE - 1
 Title : ID DRAWINGS
 ALL THE DIMENSIONS IN MILLIMETER(MM)
 DO NOT SCALE THE DRAWING. FOLLOW THE DIMENSIONS MENTIONED.
 ALL DIMENSIONS TO BE CHECKED AT SITE. DO NOT USE THE DRAWING FOR ANY OTHER PURPOSE THAN IT IS MEANT FOR.

DATE : 19/09/22
 DRAWN : SANCHI
 CKD BY : CHERIAN
 DWG TITLE: RM12 - WET KITCHEN DETAIL SHEET 1 OF 5
 DWG NO : MNLU/INT/BLK-C/WD/P040
 VERSION : V001/R000

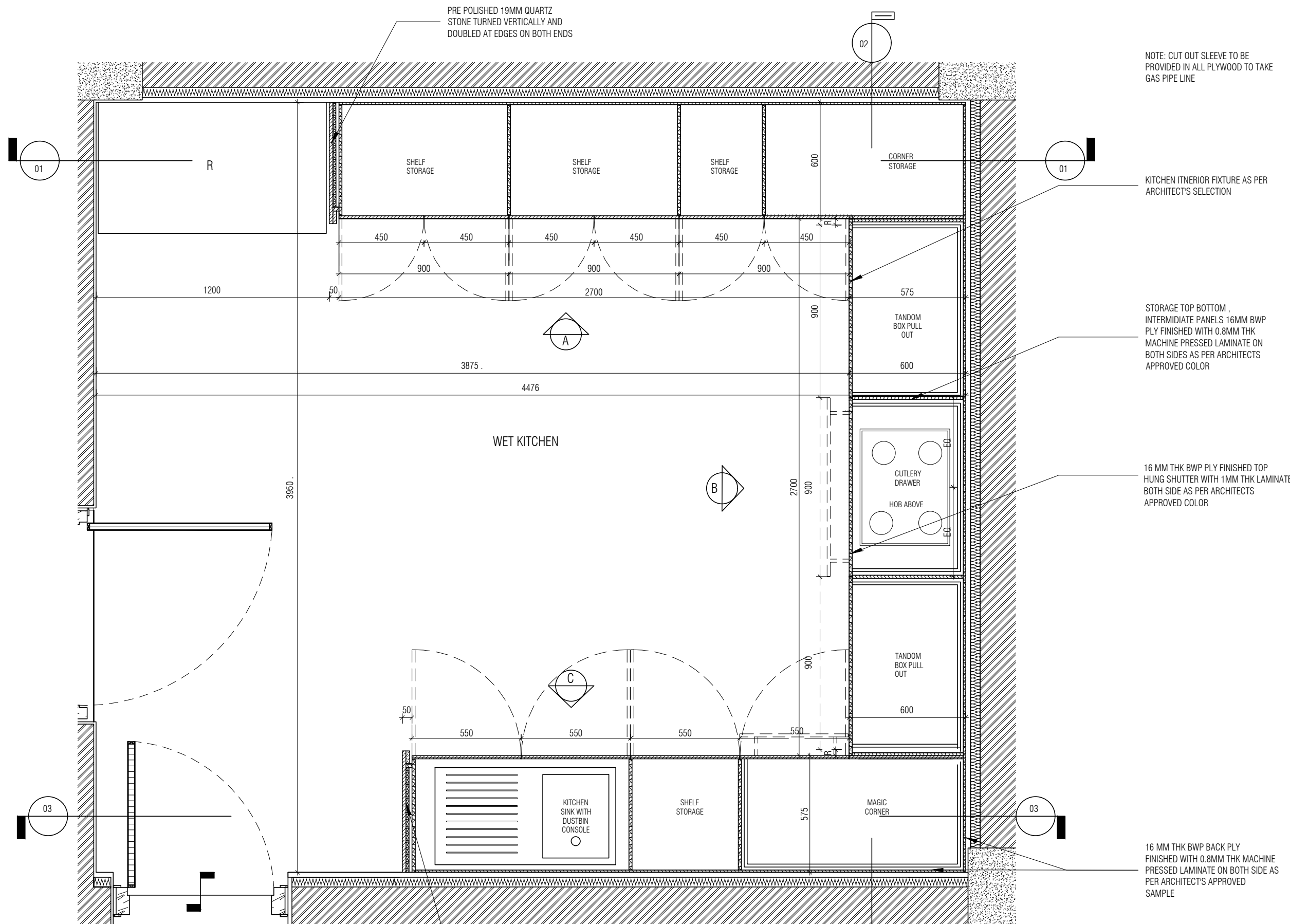

NOTE: CUT OUT SLEEVE TO BE PROVIDED IN ALL PLYWOOD TO TAKE GAS PIPE LINE

KITCHEN INTERIOR FIXTURE AS PER ARCHITECT'S SELECTION

STORAGE TOP BOTTOM , INTERMEDIATE PANELS 16MM BWP PLY FINISHED WITH 0.8MM THK MACHINE PRESSED LAMINATE ON BOTH SIDES AS PER ARCHITECTS APPROVED COLOR

16 MM THK BWP PLY FINISHED TOP HUNG SHUTTER WITH 1MM THK LAMINATE BOTH SIDE AS PER ARCHITECTS APPROVED COLOR

16 MM THK BWP BACK PLY FINISHED WITH 0.8MM THK MACHINE PRESSED LAMINATE ON BOTH SIDE AS PER ARCHITECTS APPROVED SAMPLE

WET KITCHEN BOTTOM CABINET
1 : 20

PRE POLISHED 19MM QUARTZ STONE TURNED VERTICALLY AND DOUBLED AT EDGES ON BOTH ENDS

NOTE:
1. FOR ALL FIXTURES, MAKES, CODES, FINISHES REFER ANNEXURE SHEET

NOTES / REMARKS
ALL DRAWINGS TO BE CO-RELATED TO OTHER DWGS. DOCUMENTS, TENDER/SPECIFICATION, INCLUDING OTHER CONSULTANTS, SUPPLIERS, MANUFACTURERS BEFORE EXECUTION. ANY DISCREPANCY/AMBIGUITY TO BE BROUGHT TO ARCHITECTS NOTICE IN WRITING, REASONABLY IN ADVANCE.

ISSUED TO	DATE	VER / REV	ISSUED FOR	NO. OF COPIES

- CLIENT COPY
- SITE COPY
- CONSULTANT COPY
- CONTRACTOR COPY
- OFFICE COPY
- ORIGINAL COPY

OFFICE SEAL

STRUCTURAL : Structural Consultant
 MEP , FIRE LIGHTING & SUSTAINABILITY : Electrical Consultant
 LANDSCAPE : Landscape Consultant
 AUDIO VISUAL AND ACOUSTIC : MMG ACOUSTICAL CONSULTANTS
 KITCHEN/BOH : CKP HOSPITALITY CONSULTANTS
 GRAPHICS :
 G.S. & P.M.C : G.S P.M.C

ARCHITECTS ARCHITECTURE PARADIGM
 26.4TH 'B' CROSS, OFF HOSUR ROAD, KORAMANGALA INDUSTRIAL AREA, KORAMANGALA, BANGALORE 560095 - INDIA
 PH: +91 80 25536750 / 25525585
 FAX: +91 80 41105599
 e-mail: mail@architectureparadigm.com

Client : MNLU
 Site : NAGPUR
 Block : BLOCK - C
 Project Phase: PHASE - 1
 Title : ID DRAWINGS
 ALL THE DIMENSIONS IN MILLIMETER(MM)
 DO NOT SCALE THE DRAWING. FOLLOW THE DIMENSIONS MENTIONED.
 ALL DIMENSIONS TO BE CHECKED AT SITE. DO NOT USE THE DRAWING FOR ANY OTHER PURPOSE THAN IT IS MEANT FOR.

DATE : 19/09/22
 DRAWN : SANCHI
 CKD BY : CHERIAN
 DWG TITLE: RM12 - WET KITCHEN DETAIL SHEET 2 OF 5
 DWG NO : MNLU/INT/BLK-C/ WD/P041
 VERSION : V001/R000

C7

CHIMNEY EXHAUST PIPE COVERED WITH 12MM PLYWOOD + 4MM MDF UPTO 350MM HEIGHT. FINISHED WITH PAINT TO MATCH WALL FINISH AS PER ARCHITECT APPROVED SAMPLE.

HATCH INDICATES QUARTZ DAO

OUTLET EXHAUST PIPE FROM CHIMNEY

WET KITCHEN SECTION 01

1 : 20

PVC LEGS FOR SKIRTING WITH ADJUSTABLE LEVELLING BRUSH

C6

CHIMNEY EXHAUST PIPE COVERED WITH 12MM PLYWOOD + 4MM MDF UPTO 350MM HEIGHT. FINISHED WITH PAINT TO MATCH WALL FINISH AS PER ARCHITECT APPROVED SAMPLE.

HATCH INDICATES QUARTZ DAO

OUTLET EXHAUST PIPE FROM CHIMNEY

WET KITCHEN ELEVATION A

1 : 20

ALUMINIUM SKIRTING AS PER ARCHITECTS APPROVED SAMPLE

NOTE: 1. FOR ALL FIXTURES, MAKES, CODES, FINISHES REFER ANNEXURE SHEET

NOTES / REMARKS
ALL DRAWINGS TO BE CO-RELATED TO OTHER DWGS. DOCUMENTS, TENDER/SPECIFICATION, INCLUDING OTHER CONSULTANTS, SUPPLIERS, MANUFACTURERS BEFORE EXECUTION. ANY DISCREPANCY/AMBIGUITY TO BE BROUGHT TO ARCHITECTS NOTICE IN WRITING, REASONABLY IN ADVANCE.

ISSUE AND REVISIONS

Issued to	Date	Ver / Rev	Issued For	No. of Copies

- CLIENT COPY
- SITE COPY
- CONSULTANT COPY
- CONTRACTOR COPY
- OFFICE COPY
- ORIGINAL COPY

OFFICE SEAL

STRUCTURAL : Structural Consultant
 MEP, FIRE LIGHTING & SUSTAINABILITY : Electrical Consultant
 LANDSCAPE : Landscape Consultant
 AUDIO VISUAL AND ACOUSTIC : MMG ACOUSTICAL CONSULTANTS
 KITCHEN/BOH : CKP HOSPITALITY CONSULTANTS
 GRAPHICS :
 O.S. & P.M.C : O.S P.M.C

ARCHITECTS
ARCHITECTURE PARADIGM
 26, 4TH 'B' CROSS, OFF HOSUR ROAD, KORAMANGALA INDUSTRIAL AREA, KORAMANGALA, BANGALORE 560095 - INDIA
 PH: +91 80 25536750 / 25525585
 FAX: +91 80 41105599
 e-mail: mail@architectureparadigm.com

Client : MNLU
 Site : NAGPUR
 Block : BLOCK - C
 Project Phase: PHASE - 1
 Title : ID DRAWINGS
 ALL THE DIMENSIONS IN MILLIMETER(MM)
 DO NOT SCALE THE DRAWING. FOLLOW THE DIMENSIONS MENTIONED.
 ALL DIMENSIONS TO BE CHECKED AT SITE. DO NOT USE THE DRAWING FOR ANY OTHER PURPOSE THAN IT IS MEANT FOR.

DATE : 19/09/22
 DRAWN : SANCHI
 CKD BY : CHERIAN
 DWG TITLE: RM12 - WET KITCHEN DETAIL SHEET 3 OF 5
 DWG NO : MNLU/INT/BLK-C/ WD/P042
 VERSION : V001/R000

Ce

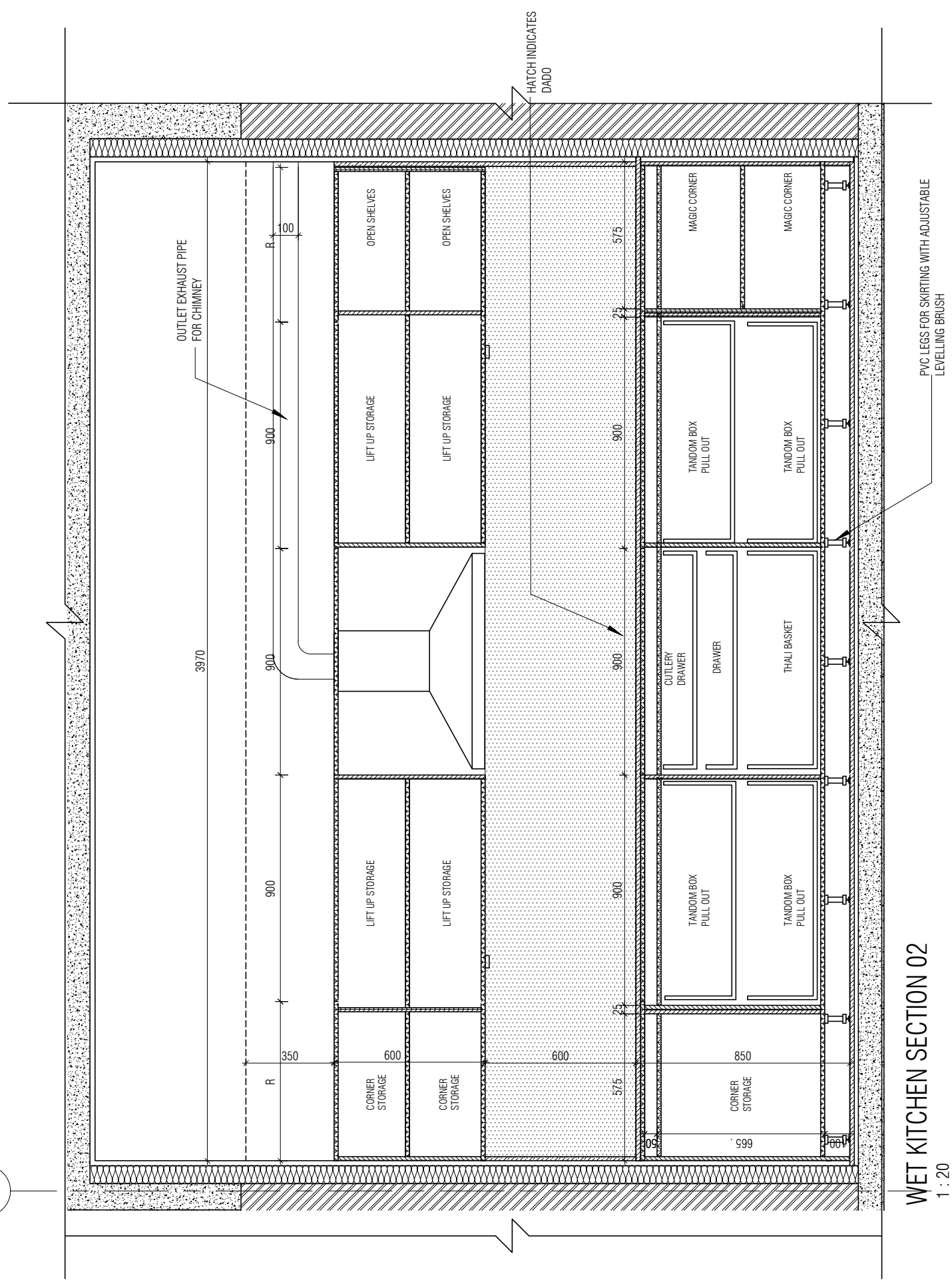

WET KITCHEN SECTION 02
1 : 20

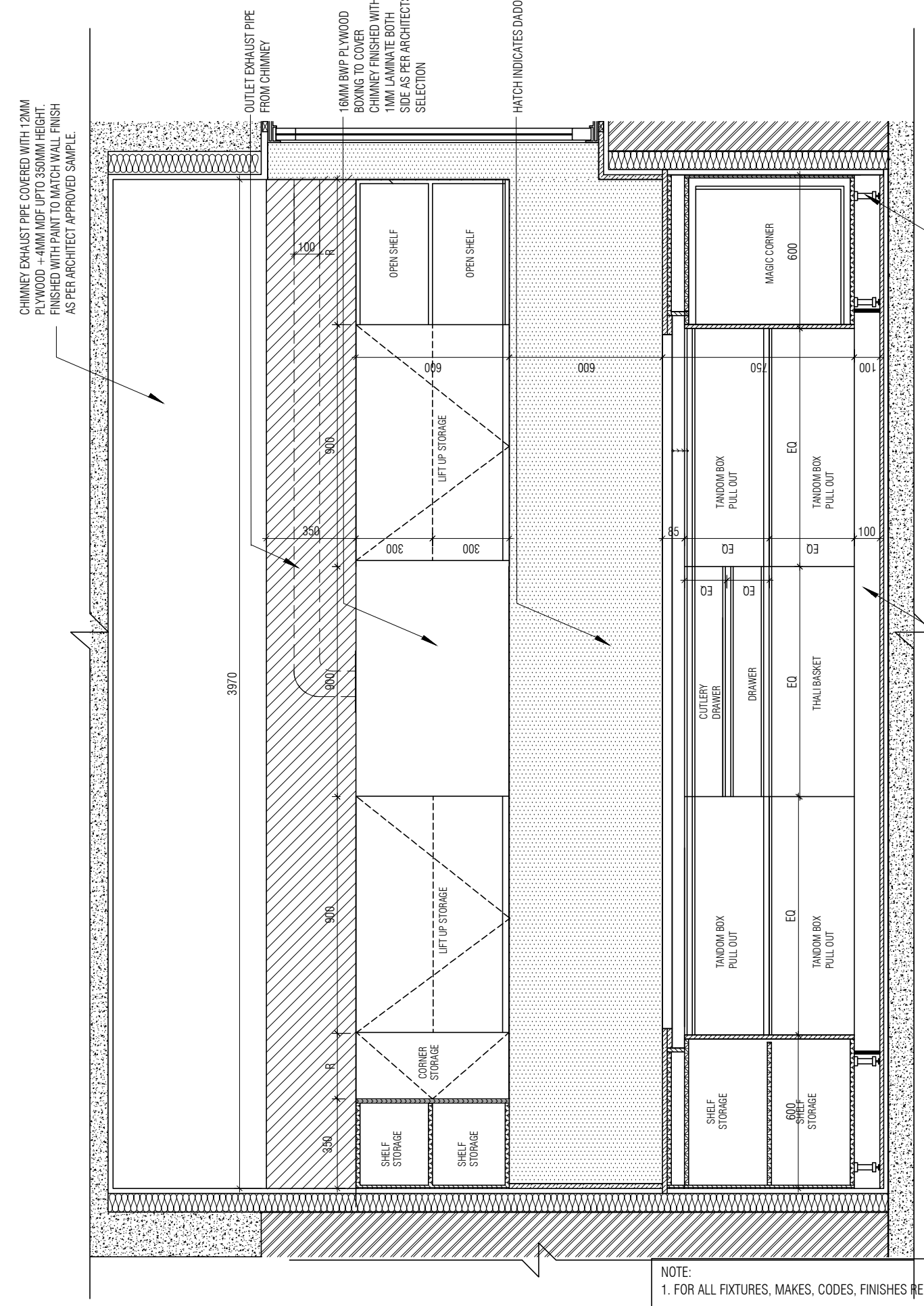

WET KITCHEN ELEVATION B
1 : 20

NOTE:
1. FOR ALL FIXTURES, MAKES, CODES, FINISHES REFER ANNEXURE SHEET

NOTES / REMARKS
ALL DRAWINGS TO BE CO-RELATED TO OTHER DWGS. DOCUMENTS, TENDER/SPECIFICATION, INCLUDING OTHER CONSULTANTS, SUPPLIERS, MANUFACTURERS BEFORE EXECUTION. ANY DISCREPANCY/AMBIGUITY TO BE BROUGHT TO ARCHITECTS NOTICE IN WRITING, REASONABLY IN ADVANCE.

ISSUED TO	DATE	VER / REV	ISSUED FOR	NO. OF COPIES

- CLIENT COPY
- SITE COPY
- CONSULTANT COPY
- CONTRACTOR COPY
- OFFICE COPY
- ORIGINAL COPY

OFFICE SEAL

STRUCTURAL : Structural Consultant
 MEP, FIRE LIGHTING & SUSTAINABILITY : Electrical Consultant
 LANDSCAPE : Landscape Consultant
 AUDIO VISUAL AND ACOUSTIC : MMG ACOUSTICAL CONSULTANTS
 KITCHEN/BOH : CKP HOSPITALITY CONSULTANTS
 GRAPHICS :
 G.S. & P.M.C : G.S P.M.C

ARCHITECTS
ARCHITECTURE PARADIGM
 26, 4TH 'B' CROSS, OFF HOSUR ROAD, KORAMANGALA INDUSTRIAL AREA, KORAMANGALA, BANGALORE 560095 - INDIA
 PH: +91 80 25536750 / 25525585
 FAX: +91 80 41105599
 e-mail: mail@architectureparadigm.com

INSTITUTION
 Client : MNLU
 Site : NAGPUR
 Block : BLOCK - C
 Project Phase: PHASE - 1
 Title : ID DRAWINGS
 ALL THE DIMENSIONS IN MILLIMETER(MM) DO NOT SCALE THE DRAWING, FOLLOW THE DIMENSIONS MENTIONED. ALL DIMENSIONS TO BE CHECKED AT SITE. DO NOT USE THE DRAWING FOR ANY OTHER PURPOSE THAN IT IS MEANT FOR.

ARCHITECTURE
 DATE : 19/09/22
 DRAWN : SANCHI
 CKD BY : CHERIAN
 DWG TITLE: RM12 - WET KITCHEN DETAIL SHEET 4 OF 5
 DWG NO : MNLU/INT/BLK-C/WD/P043
 VERSION : V001/R000

NOTE:
1. FOR ALL FIXTURES, MAKES, CODES, FINISHES REFER ANNEXURE SHEET

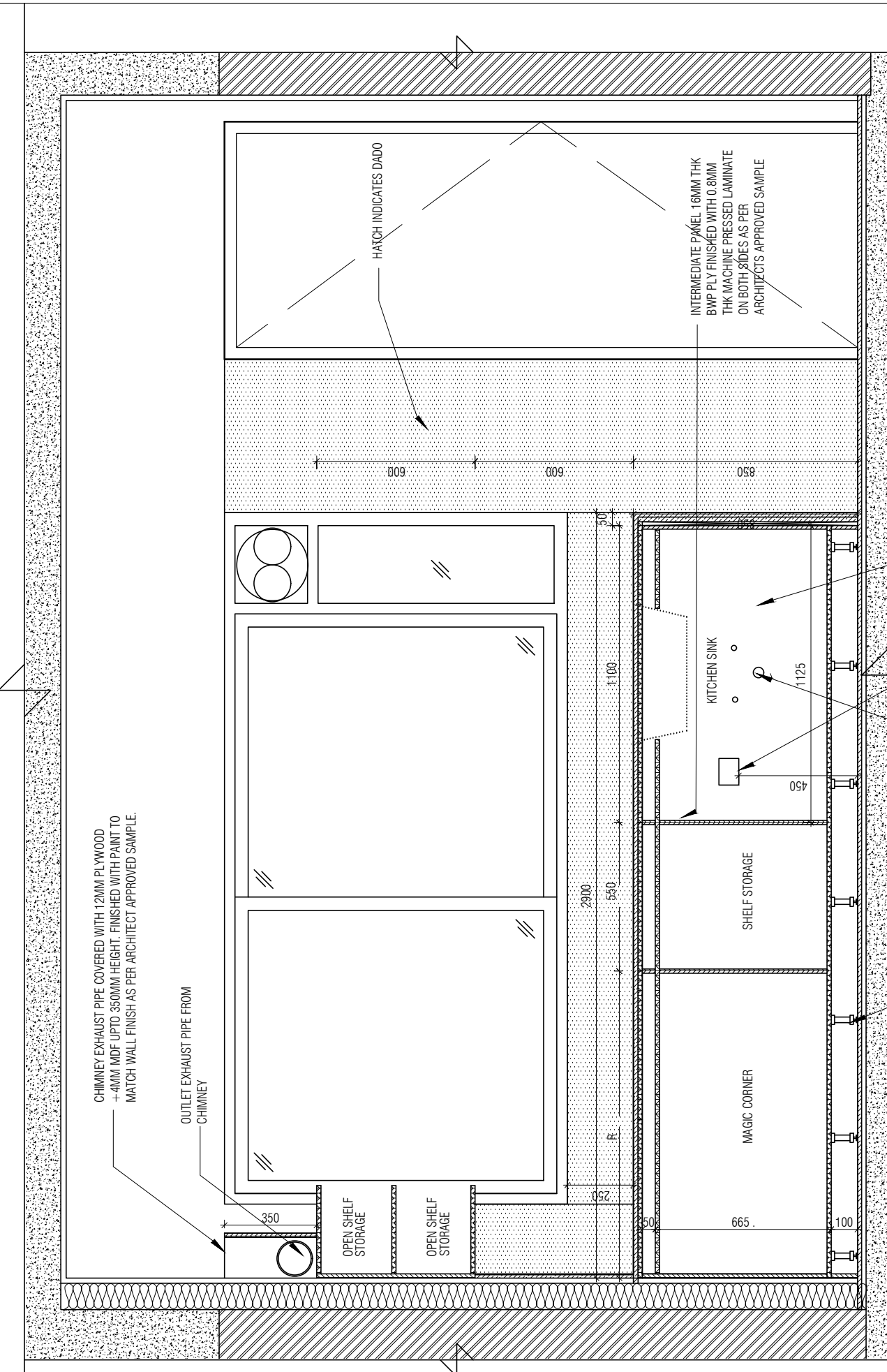

WET KITCHEN SECTION 03
1 : 20

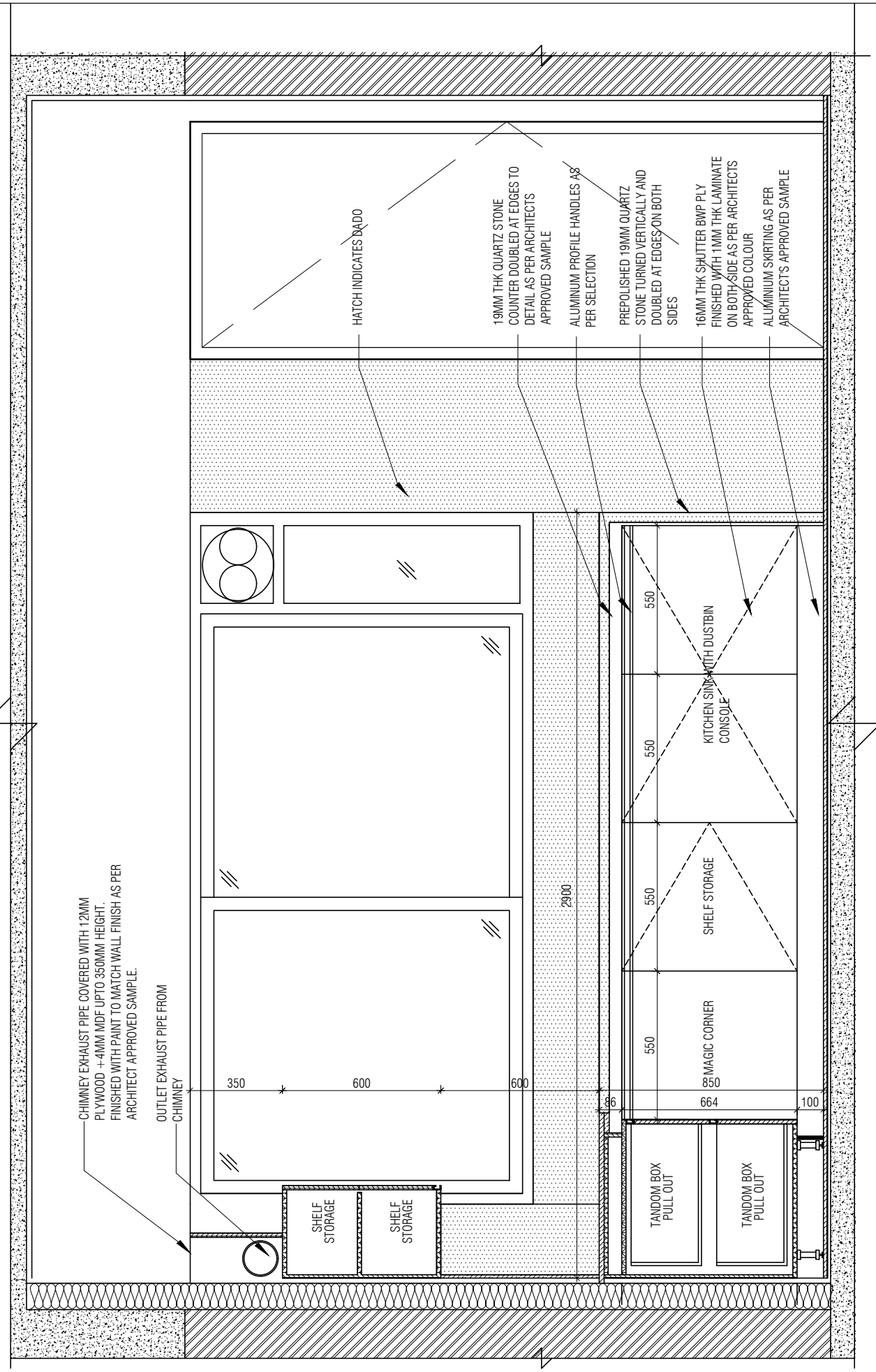

WET KITCHEN ELEVATION C
1 : 20

NOTE:
1. FOR ALL FIXTURES, MAKES, CODES, FINISHES REFER ANNEXURE SHEET

NOTES / REMARKS
ALL DRAWINGS TO BE CO-RELATED TO OTHER DWGS. DOCUMENTS, TENDER/SPECIFICATION, INCLUDING OTHER CONSULTANTS, SUPPLIERS, MANUFACTURERS BEFORE EXECUTION. ANY DISCREPANCY/AMBIGUITY TO BE BROUGHT TO ARCHITECTS NOTICE IN WRITING, REASONABLY IN ADVANCE.

ISSUE AND REVISIONS				
Issued to	Date	Ver / Rev	Issued For	No. of Copies

- CLIENT COPY
- SITE COPY
- CONSULTANT COPY
- CONTRACTOR COPY
- OFFICE COPY
- ORIGINAL COPY

OFFICE SEAL

STRUCTURAL : Structural Consultant
MEP, FIRE LIGHTING & SUSTAINABILITY : Electrical Consultant
LANDSCAPE : Landscape Consultant
AUDIO VISUAL AND ACOUSTIC : MMG ACOUSTICAL CONSULTANTS
KITCHEN/BOH : CKP HOSPITALITY CONSULTANTS
GRAPHICS :
O.S. & P.M.C : O.S P.M.C

ARCHITECTS
ARCHITECTURE PARADIGM
26, 4TH 'B' CROSS, OFF HOSUR ROAD, KORAMANGALA INDUSTRIAL AREA, KORAMANGALA, BANGALORE 560095 - INDIA
PH: +91 80 25536750 / 25525585
FAX: +91 80 41105599
e-mail: mail@architectureparadigm.com

Client : MNLU
Site : NAGPUR
Block : BLOCK - C
Project Phase: PHASE - 1
Title : ID DRAWINGS
INSTITUTION
ALL THE DIMENSIONS IN MILLIMETER(MM)
DO NOT SCALE THE DRAWING, FOLLOW THE DIMENSIONS MENTIONED.
ALL DIMENSIONS TO BE CHECKED AT SITE. DO NOT USE THE DRAWING FOR ANY OTHER PURPOSE THAN IT IS MEANT FOR.

DATE : 19/09/22
DRAWN : SANCHI
CKD BY : CHERIAN
DWG TITLE: RM12 - WET KITCHEN DETAIL SHEET 5 OF 5
DWG NO : MNLU/INT/BLK-C/ WD/P044
VERSION : V001/R000
ARCHITECTURE

NOTE:
1. FOR ALL FIXTURES, MAKES, CODES, FINISHES REFER ANNEXURE SHEET

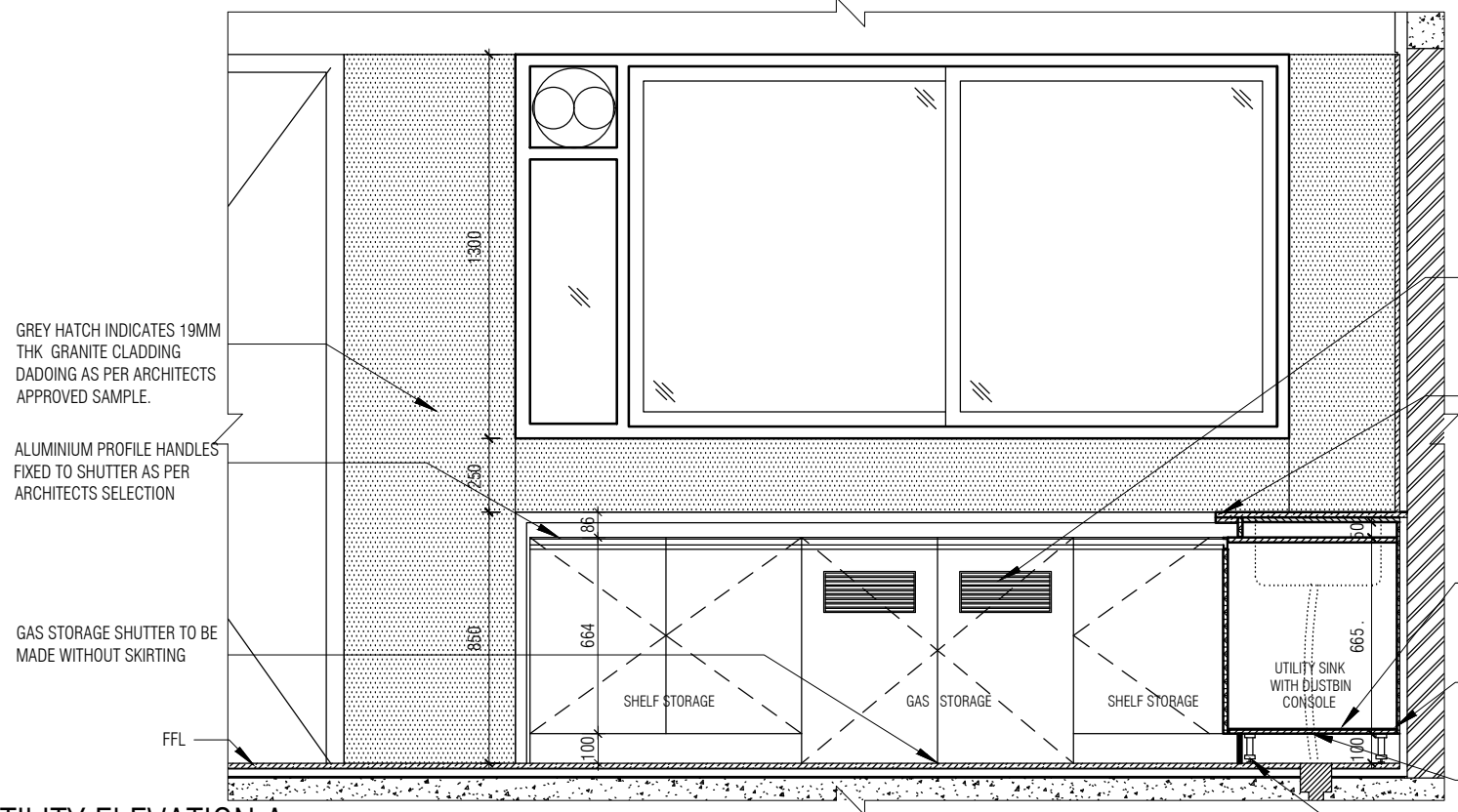

UTILITY ELEVATION A
1 : 25

SS304 ALUMINIUM LOUVERS FIXED TO SHUTTER FOR VENTILATION, PAINTED TO MATCH CUT SHUTTER FINISH

19 MM THICK GRANITE (STALIN BROWN/TELEPHONIC BLACK) STONE COUNTER DOUBLED AT EDGE TO DETAIL AS PER ARCHITECT'S APPROVED SAMPLE

TOP, BOTTOM, INTERMEDIATE, SIDE : 16 MM THK BWP PLY FINISHED WITH 0.8MM THK MACHINE PRESSED LAMINATE ON BOTH SIDES AS PER ARCHITECTS APPROVED SAMPLE

CABINET BACK PLYWOOD: 16 MM THK FINISHED WITH 0.8MM THK MACHINE PRESSED LAMINATE ON BOTH SIDE AS PER ARCHITECT'S APPROVED SAMPLE

BOTTOM PLY TO BE CUT TO TAKE WASTE WATER PIPE FROM KITCHEN SINK TO FLOOR TRAP BELOW

PVC LEGS FOR SKIRTING WITH ADJUSTABLE LEVELLING BRUSH

GREY HATCH INDICATES 19MM THK GRANITE CLADDING DADOING AS PER ARCHITECTS APPROVED SAMPLE.

ALUMINIUM PROFILE HANDLES FIXED TO SHUTTER AS PER ARCHITECTS SELECTION

GAS STORAGE SHUTTER TO BE MADE WITHOUT SKIRTING

FFL

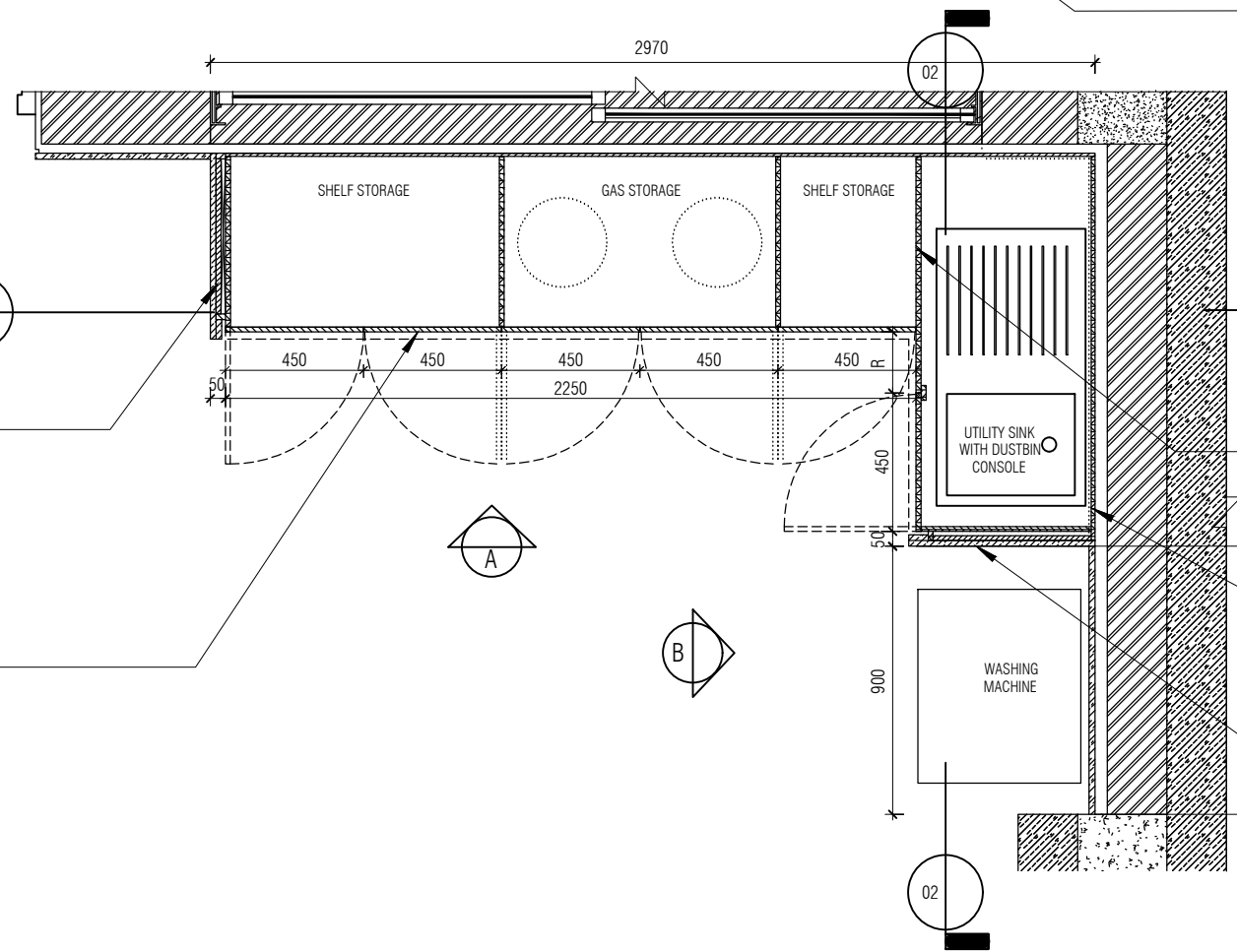

UTILITY PLAN
1 : 25

PRE POLISHED 19MM GRANITE (STALIN BROWN/TELEPHONIC BLACK) STONE TURNED VERTICALLY & DOUBLED AT EDGES ON BOTH ENDS

OPENABLE SHUTTER: 16 MM THK SHUTTER BWP PLY FINISHED WITH 1MM THK MACHINE PRESSED LAMINATE ON BOTH SIDES AS PER ARCHITECTS APPROVED COLOR

GREY HATCH INDICATES 19MM THK GRANITE CLADDING DADOING AS PER ARCHITECTS APPROVED SAMPLE.

TOP, BOTTOM, INTERMEDIATE PANEL: 16 MM THK BWP PLY FINISHED WITH 0.8MM THK MACHINE PRESSED LAMINATE ON BOTH SIDES AS PER ARCHITECTS APPROVED SAMPLE

CABINET BACK: 16 MM THK BWP PLYWOOD FINISHED WITH 0.8MM THK MACHINE PRESSED LAMINATE ON BOTH SIDE AS PER ARCHITECT'S APPROVED SAMPLE

PRE POLISHED 19MM GRANITE (STALIN BROWN/TELEPHONIC BLACK) STONE TURNED VERTICALLY & DOUBLED AT EDGES ON BOTH ENDS

PVC LEGS FOR SKIRTING WITH ADJUSTABLE LEVELLING BRUSH

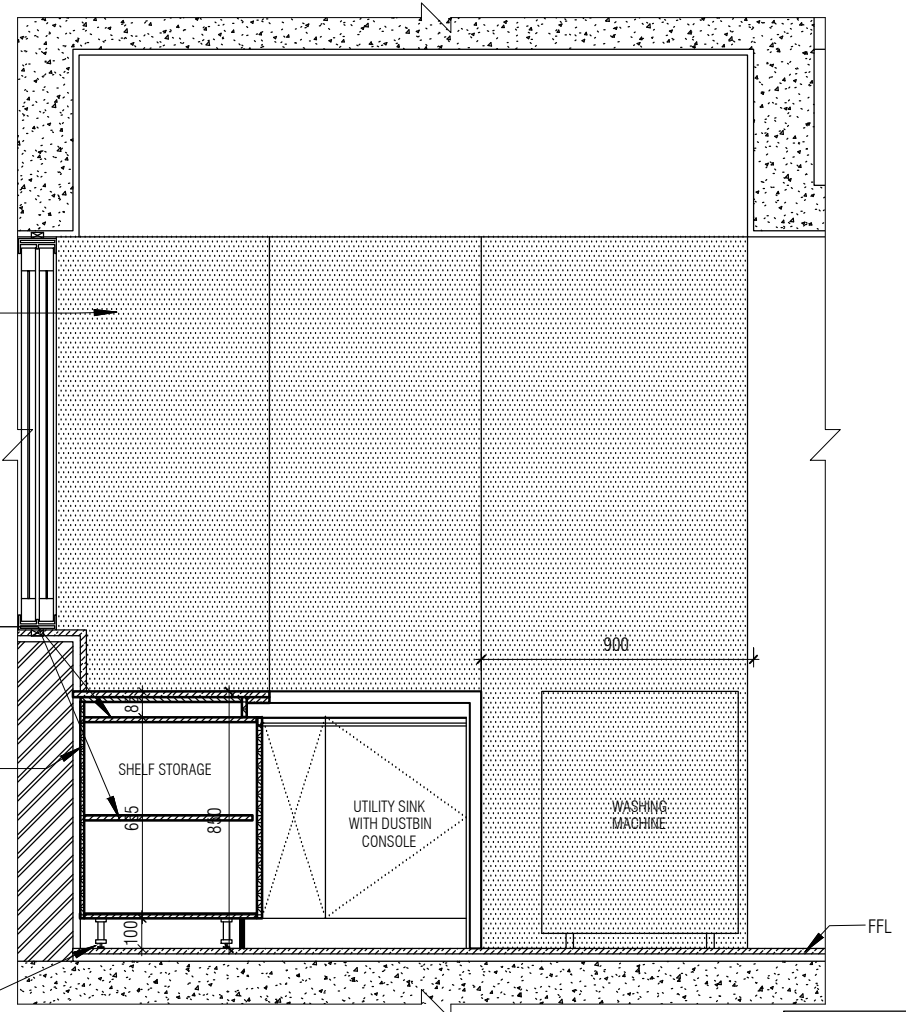

UTILITY ELEVATION B
1 : 25

NOTE: CUT OUT SLEEVE TO BE PROVIDED IN ALL PLYWOOD TO TAKE GAS PIPE LINE AS PER ROUTING PROVIDED BY ARCHITECTS

NOTES / REMARKS
ALL DRAWINGS TO BE CO-RELATED TO OTHER DWGS, DOCUMENTS, TENDER/SPECIFICATION, INCLUDING OTHER CONSULTANTS, SUPPLIERS, MANUFACTURERS BEFORE EXECUTION. ANY DISCREPANCY/AMBIGUITY TO BE BROUGHT TO ARCHITECTS NOTICE IN WRITING, REASONABLY IN ADVANCE.

ISSUE & REVISIONS	DATE	BY	REVISION

- CLIENT COPY
- SITE COPY
- CONSULTANT COPY
- CONTRACTOR COPY
- OFFICE COPY
- ORIGINAL COPY

OFFICE SEAL

STRUCTURAL :
ELECTRICAL :
PHE & FIRE :
LANDSCAPE :
Q.S. & P.M.C

ARCHITECTS
ARCHITECTURE PARADIGM
No. 26, 4th B Cross Rd,
Koramangala Industrial Layout, Koramangala
Bangalore, Karnataka 560095
PH : 080 2553 6750
E - MAIL : mail@architectureparadigm.com

Client : MNLU
Site : NAGPUR
Block : BLOCK-C
Project Phase : PHASE-1

INSTITUTION

ALL THE DIMENSIONS IN MILLIMETER (MM)
DONOT SCALE THE DRAWING, FOLLOW THE DIMENSIONS MENTIONED.
ALL DIMENSIONS TO BE CHECKED AT SITE, DO NOT USE THE DRAWING FOR ANY OTHER PURPOSE THAN IT IS MEANT FOR

date : 19/09/22
drawn : SANCHI scale 1 : 25
ckd by: CHERIAN
dwg title : RM14 - YARD(UTILITY) DETAIL SHEET 1 OF 2
dwg no : MNLU/INT/BLK-C/WD/P045
version/revision : V001/R000

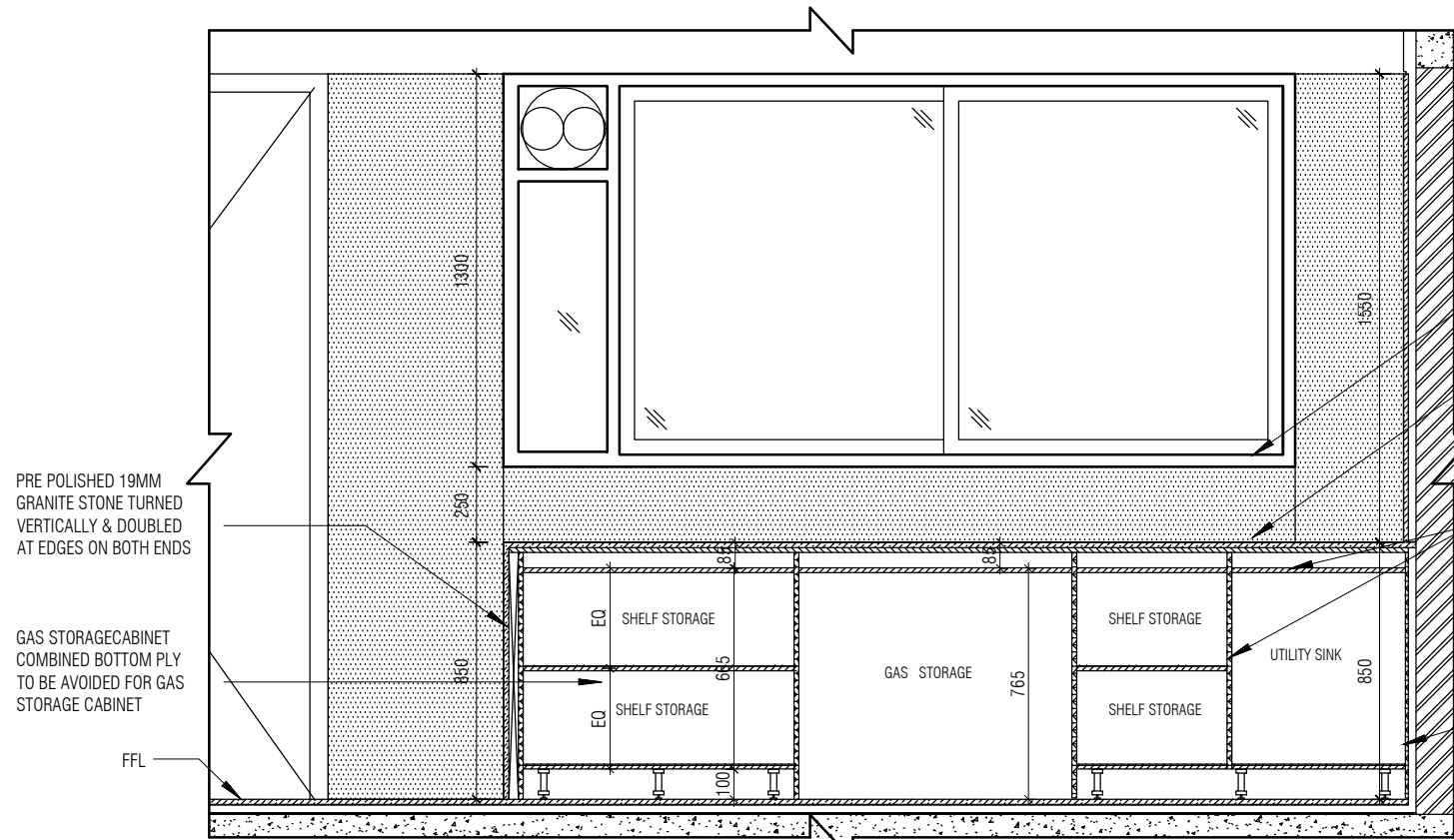

UTILITY SECTION 01
1 : 25

19 MM THICK GRANITE STONE TO TURN ON THE SILL
 19 MM THICK GRANITE STONE COUNTER AS PER ARCHITECT'S APPROVED SAMPLE
 TOP, BOTTOM, INTERMEDIATE: 16 MM THK BWP PLY FINISHED WITH 0.8MM THK MACHINE PRESSED LAMINATE ON BOTH SIDES AS PER ARCHITECTS APPROVED SAMPLE
 ELECTRICAL SWITCH BOARD
 CABINET BACK : 16 MM THK PLYWOOD FINISHED WITH 0.8MM THK MACHINE PRESSED LAMINATE ON BOTH SIDE AS PER ARCHITECT'S APPROVED SAMPLE

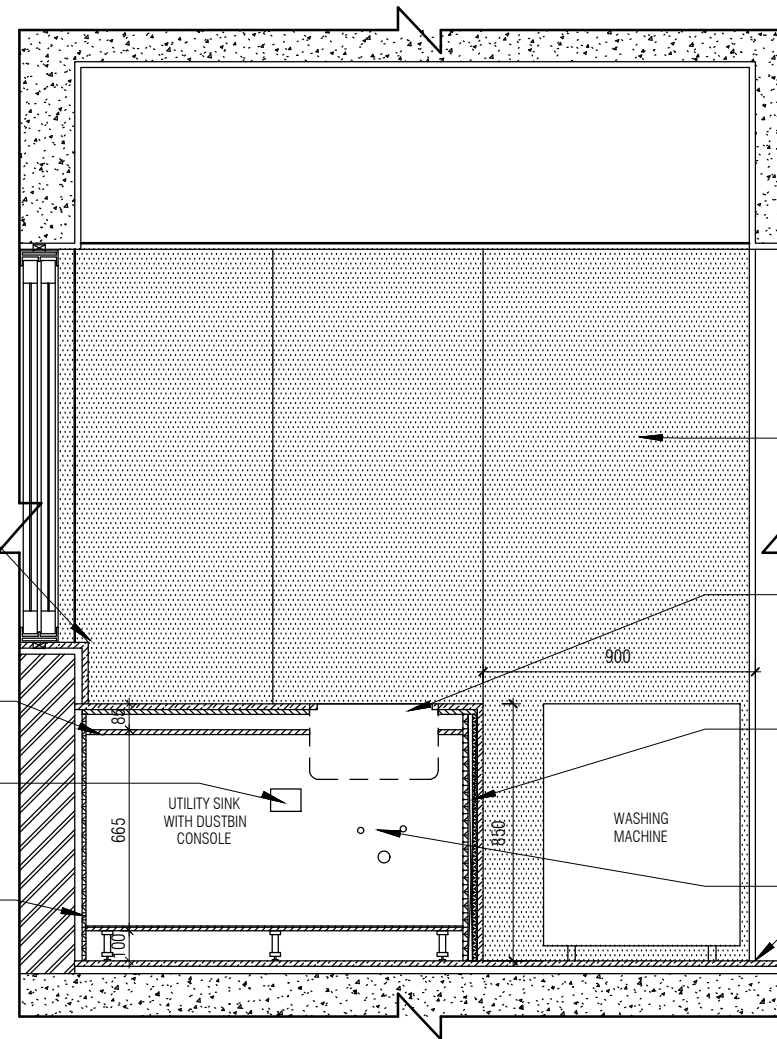

UTILITY SECTION 02
1 : 25

GREY HATCH INDICATES 19MM THK GRANITE CLADDING DADOING AS PER ARCHITECTS APPROVED SAMPLE.
 KITCHEN SINK AS PER ARCHITECTS SELECTION
 PRE POLISHED 19MM GRANITE STONE TURNED VERTICALLY & DOUBLED AT EDGES ON BOTH ENDS
 BACK PLY TO BE CUT TO TAKE ELECTRICAL SWITCH BOARD, WATER INLET PIPES AND WASTE WATER OUTLET TO CABINET INSIDE
 FFL

NOTE:
1. FOR ALL FIXTURES, MAKES, CODES, FINISHES REFER ANNEXURE SHEET

NOTES / REMARKS	ALL DRAWINGS TO BE CO-RELATED TO OTHER DWGS, DOCUMENTS, TENDER/SPECIFICATION, INCLUDING OTHER CONSULTANTS, SUPPLIERS, MANUFACTURERS BEFORE EXECUTION. ANY DISCREPANCY/AMBIGUITY TO BE BROUGHT TO ARCHITECTS NOTICE IN WRITING, REASONABLY IN ADVANCE.	ISSUE & REVISIONS					OFFICE SEAL	STRUCTURAL : ELECTRICAL : PHE & FIRE : LANDSCAPE : Q.S. & P.M.C	ARCHITECTS ARCHITECTURE PARADIGM No. 26, 4th B Cross Rd, Koramangala Industrial Layout, Koramangala Bangalore, Karnataka 560095 PH : 080 2553 6750 E - MAIL : mail@architectureparadigm.com	Client : MNLU Site : NAGPUR Block : BLOCK-C Project Phase : PHASE-1	INSTITUTION	ALL THE DIMENSIONS IN MILLIMETER (MM) DONOT SCALE THE DRAWING, FOLLOW THE DIMENSIONS MENTIONED. ALL DIMENSIONS TO BE CHECKED AT SITE, DO NOT USE THE DRAWING FOR ANY OTHER PURPOSE THAN IT IS MEANT FOR	date : 19/09/22 drawn : TRISHAINA scale 1 : 25 ckd by: CHERIAN dwg title : RM14 - YARD(UTILITY) DETAIL SHEET 2 OF 2 dwg no : MNLU/INT/BLK-C/WD/P046 version/revision : V001/R000
			<input type="checkbox"/> CLIENT COPY <input type="checkbox"/> SITE COPY <input type="checkbox"/> CONSULTANT COPY <input type="checkbox"/> CONTRACTOR COPY <input type="checkbox"/> OFFICE COPY <input type="checkbox"/> ORIGINAL COPY										

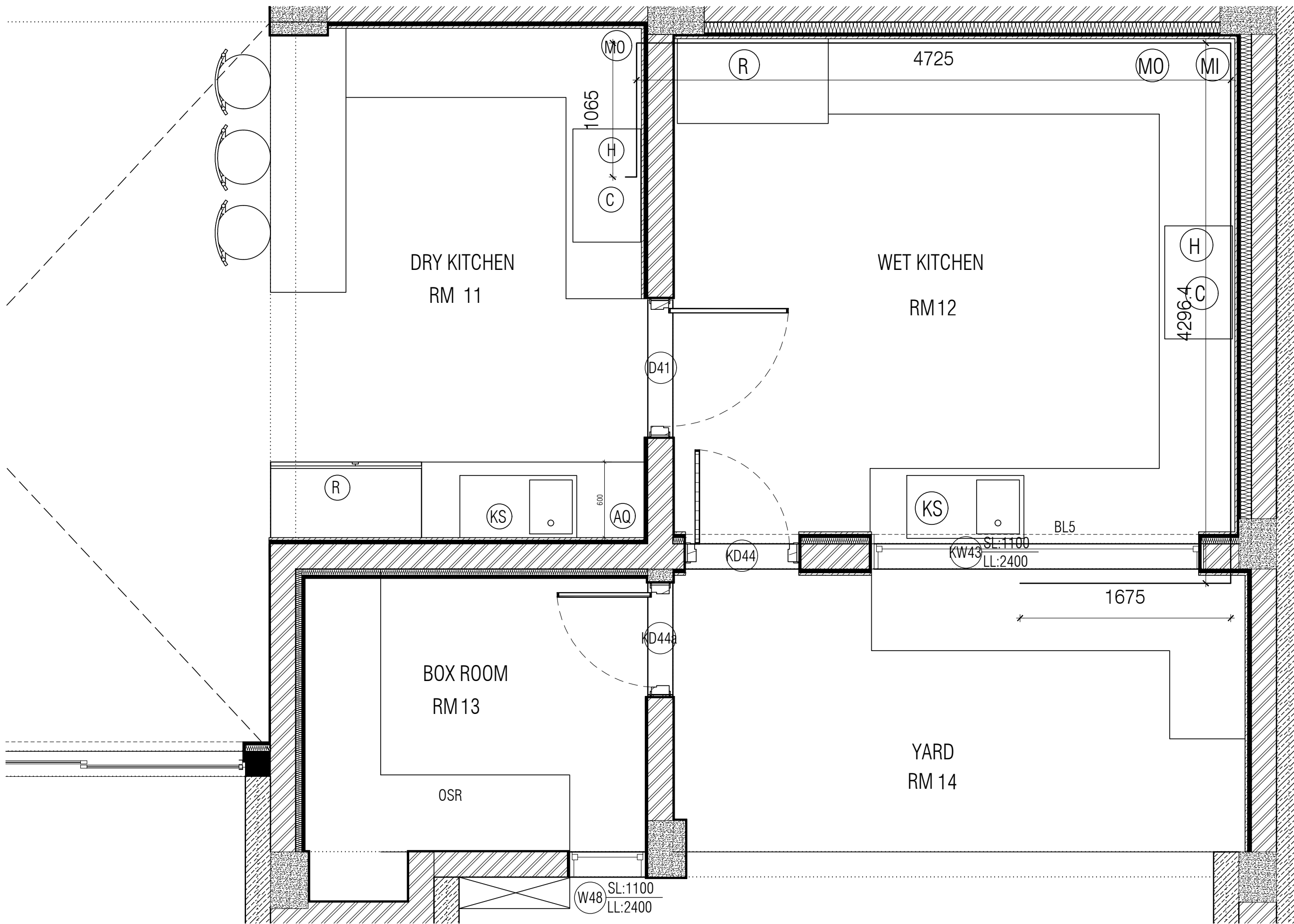

NOTE:
1. FOR ALL FIXTURES, MAKES, CODES, FINISHES REFER ANNEXURE SHEET

<p>NOTES / REMARKS</p>	<p>ALL DRAWINGS TO BE CO-RELATED TO OTHER DWGS.DOCUMENTS.TENDER/SPECIFICATION, INCLUDING OTHER CONSULTANTS,SUPPLIERS, MANUFACTURERS BEFORE EXECUTION. ANY DISCREPANCY/AMBIGUITY TO BE BROUGHT TO ARCHITECTS NOTICE IN WRITING, REASONABLY IN ADVANCE.</p>	<p>ISSUE & REVISIONS</p> <table border="1"> <tr><td> </td><td> </td><td> </td><td> </td><td> </td></tr> <tr><td> </td><td> </td><td> </td><td> </td><td> </td></tr> <tr><td> </td><td> </td><td> </td><td> </td><td> </td></tr> <tr><td> </td><td> </td><td> </td><td> </td><td> </td></tr> <tr><td> </td><td> </td><td> </td><td> </td><td> </td></tr> <tr><td> </td><td> </td><td> </td><td> </td><td> </td></tr> </table>																															<p> <input type="checkbox"/> CLIENT COPY <input type="checkbox"/> SITE COPY <input type="checkbox"/> CONSULTANT COPY <input type="checkbox"/> CONTRACTOR COPY <input type="checkbox"/> OFFICE COPY <input type="checkbox"/> ORIGINAL COPY </p>	<p>OFFICE SEAL</p>	<p> STRUCTURAL : ELECTRICAL : PHE & FIRE : LANDSCAPE : Q.S. & P.M.C </p>	<p> ARCHITECTS ARCHITECTURE PARADIGM <small>No. 26, 4th B Cross Rd, Koramangala Industrial Layout, Koramangala Bangalore, Karnataka 560095 PH : 080 2553 6750 E - MAIL : mail@architectureparadigm.com</small> </p>	<p> Client : MNLU Site : NAGPUR Block : BLOCK-C Project Phase : PHASE-1 <small>ALL THE DIMENSIONS IN MILLIMETER (MM) DONOT SCALE THE DRAWING, FOLLOW THE DIMENSIONS MENTIONED. ALL DIMENSIONS TO BE CHECKED AT SITE, DO NOT USE THE DRAWING FOR ANY OTHER PURPOSE THAN IT IS MEANT FOR</small> </p>	<p> <small>date : 19/09/22 drawn : TRISHAINA scale 1 : 30 ckd by: CHERIAN dwg title : COPPER PIPING DRAWING dwg no : MNLU/INT/BLK-C/ WD/P046A version/revision : V001/R000</small> </p>

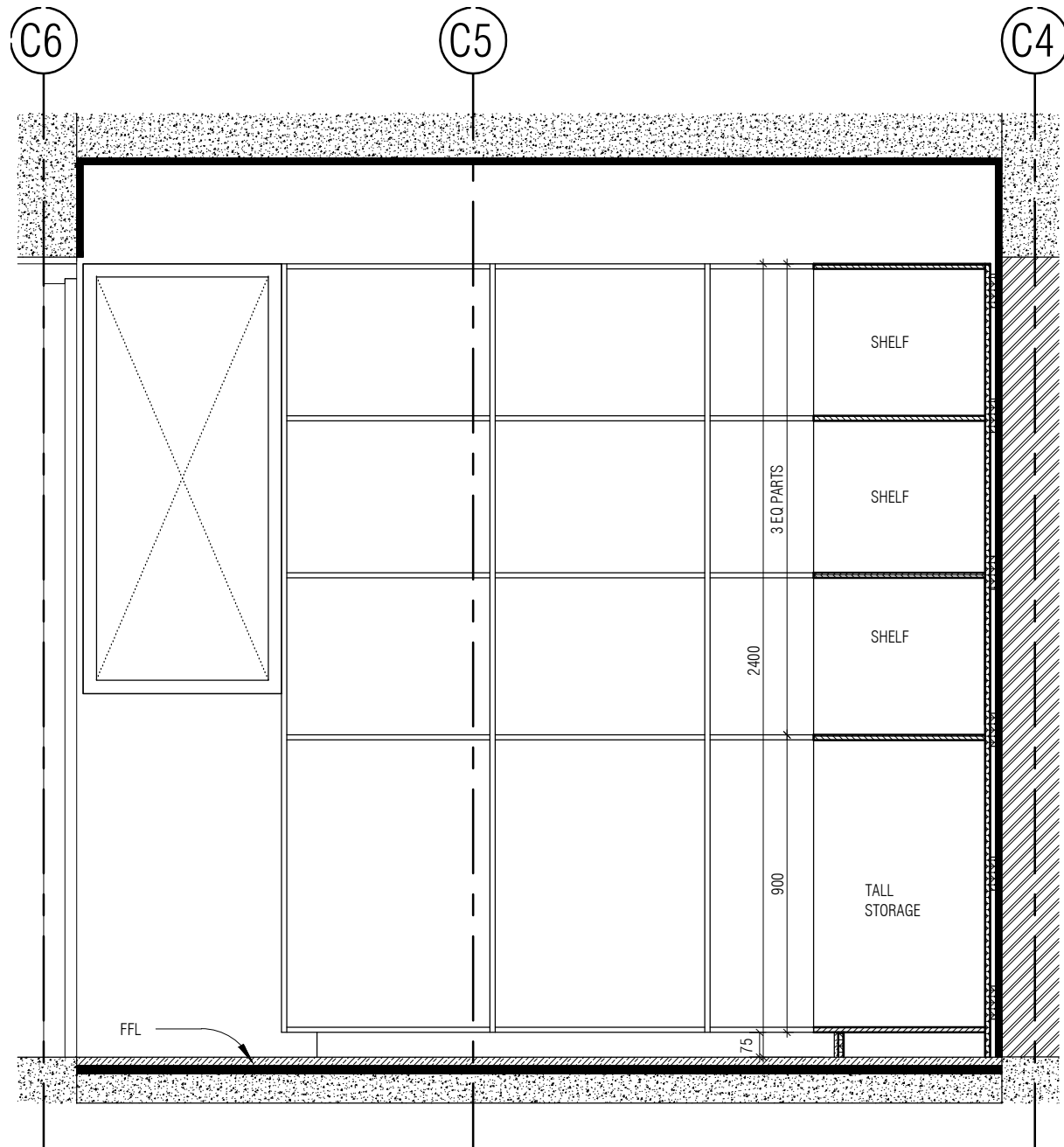

BOX ROOM SECTION 02

1 : 20

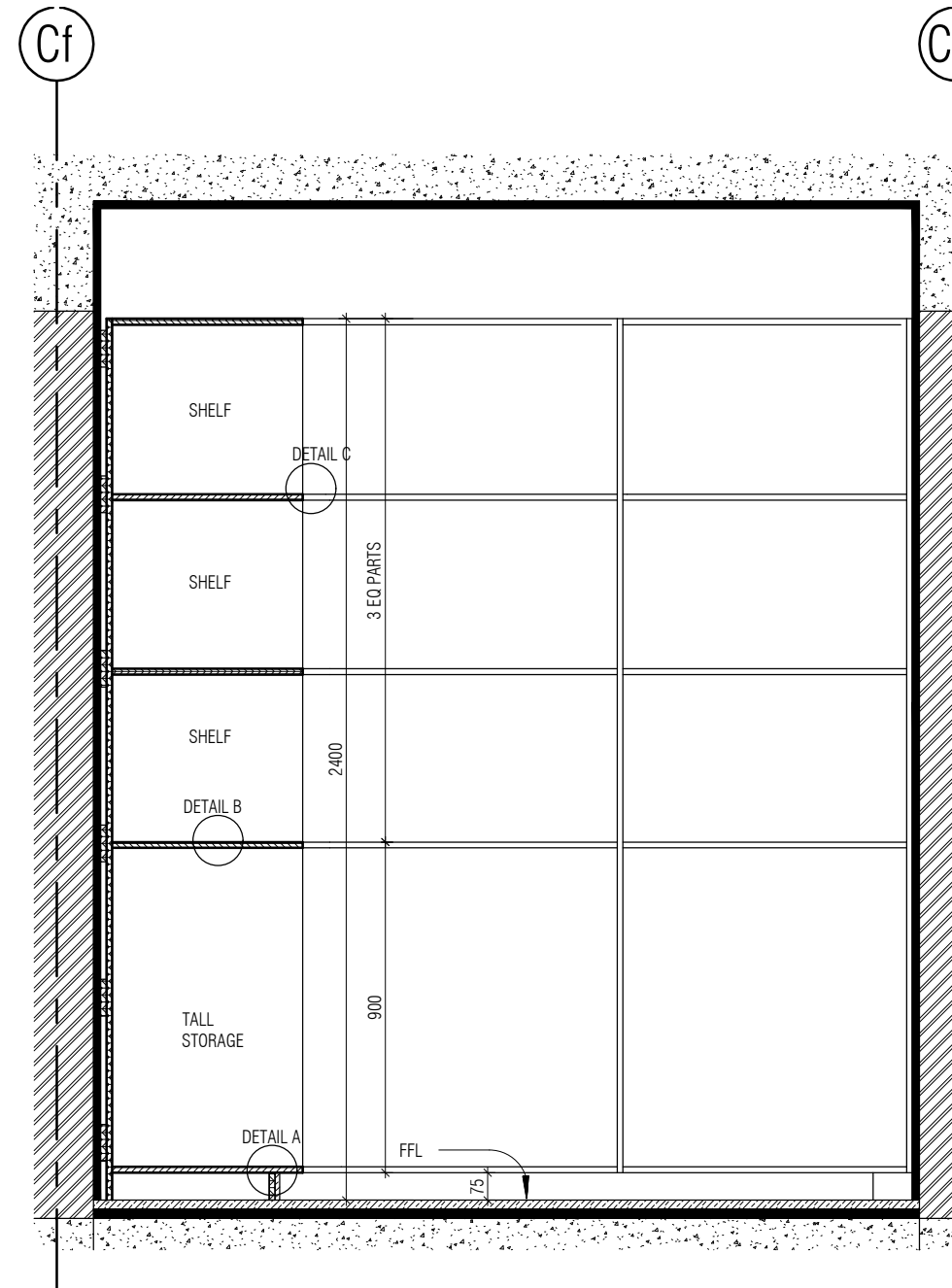

BOX ROOM SECTION 01

1 : 20

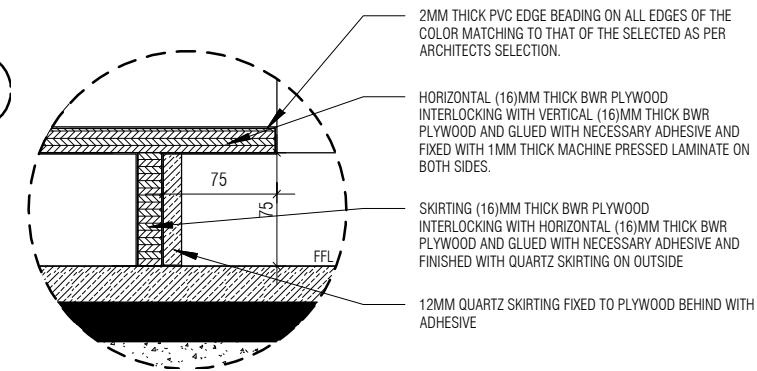

DETAIL A

1 : 5

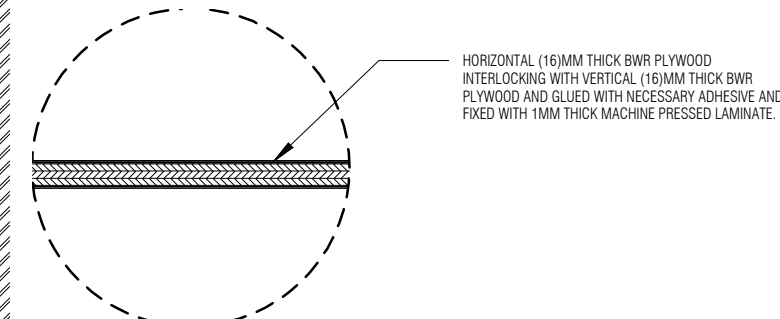

DETAIL B

1 : 5

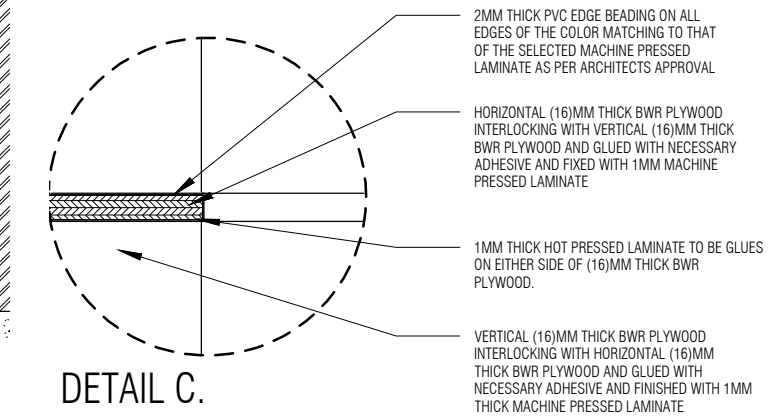

DETAIL C.

1 : 5

NOTE:

1. ALL PLYWOOD WITH VENEER ON ONE OR BOTH SIDE, SAME VENEER TO BE TURNED IN EDGE WITH V GROOVE.
2. ALL PLYWOOD WITH BOTH SIDE LAMINATE, 2MM PVC EDGE BEADING TO BE USED IN ALL EDGES AS PER ARCHITECTS SELECTION.
3. ALL 4MM VENEER TO BE FINISHED WITH PU POLISH MATT FINISH.
4. CONDITION WITH WALL ON 3 SIDES - EQUALLY SIZED RECESSED PLYWOOD ADDED ON EITHER SIDE OF UNIT AS FILLER PIECE TO ACCOMMODATE 50MM MODULE.
5. FOR ALL SELECTION, MAKE, FINISHES, REFER ANNEXURE SHEET.

NOTES / REMARKS	ALL DRAWINGS TO BE CO-RELATED TO OTHER DWGS. DOCUMENTS, TENDER/SPECIFICATION, INCLUDING OTHER CONSULTANTS, SUPPLIERS, MANUFACTURERS BEFORE EXECUTION. ANY DISCREPANCY/AMBIGUITY TO BE BROUGHT TO ARCHITECTS NOTICE IN WRITING, REASONABLY IN ADVANCE.

Issued to	Date	Ver / Rev	Issued For	No. of Copies

- CLIENT COPY
- SITE COPY
- CONSULTANT COPY
- CONTRACTOR COPY
- OFFICE COPY
- ORIGINAL COPY

OFFICE SEAL

STRUCTURAL : Structural Consultant
 MEP, FIRE LIGHTING & SUSTAINABILITY : Electrical Consultant
 LANDSCAPE : Landscape Consultant
 AUDIO VISUAL AND ACOUSTIC : MMG ACOUSTICAL CONSULTANTS
 KITCHEN/BOH : CKP HOSPITALITY CONSULTANTS
 GRAPHICS :
 G.S. & P.M.C : G.S P.M.C

ARCHITECTS ARCHITECTURE PARADIGM
 26, 4TH 'B' CROSS, OFF HOSUR ROAD, KORAMANGALA INDUSTRIAL AREA, KORAMANGALA, BANGALORE 560095 - INDIA
 PH: +91 80 25536750 / 25525585
 FAX: +91 80 41105599
 e-mail: mail@architectureparadigm.com

INSTITUTION
 Client : MNLU
 Site : NAGPUR
 Block : BLOCK - C
 Project Phase: PHASE - 1
 Title : ID DRAWINGS
 ALL THE DIMENSIONS IN MILLIMETER(MM)
 DO NOT SCALE THE DRAWING, FOLLOW THE DIMENSIONS MENTIONED.
 ALL DIMENSIONS TO BE CHECKED AT SITE. DO NOT USE THE DRAWING FOR ANY OTHER PURPOSE THAN IT IS MEANT FOR.

ARCHITECTURE
 DATE : 25/10/22
 DRAWN : SUPRITA
 CKD BY : FAHEM
 DWG TITLE: RM13 - BOX ROOM DETAIL SHEET 2 OF 2
 DWG NO : MNLU/INT/BLK-C/ WD/P048
 VERSION : V001/R000

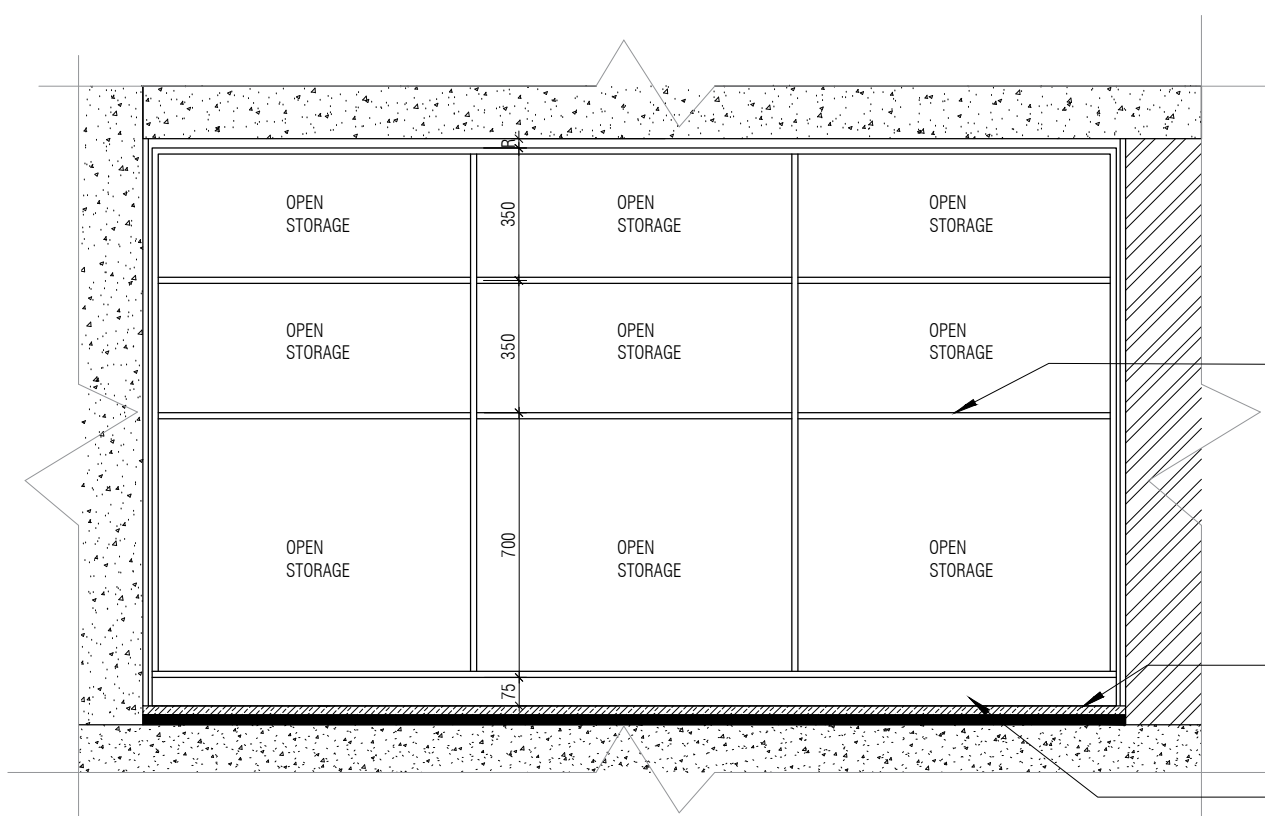

ELEVATION - 1
1 : 20

16 MM THK CABINET BACK PLYWOOD FINISHED WITH 0.8MM THK MACHINE PRESSED LAMINATE ON BOTH SIDE AS PER ARCHITECT'S APPROVED SAMPLE

16 MM THK TOP, BOTTOM, INTERMEDIATE BWP PLY FINISHED WITH 0.8MM THK MACHINE PRESSED LAMINATE ON BOTH SIDES AS PER ARCHITECTS APPROVED SAMPLE

75MM HIGH SKIRTING OF 12MM THICK QUARTZ FIXED TO PLYWOOD BEHIND USING ADHESIVE

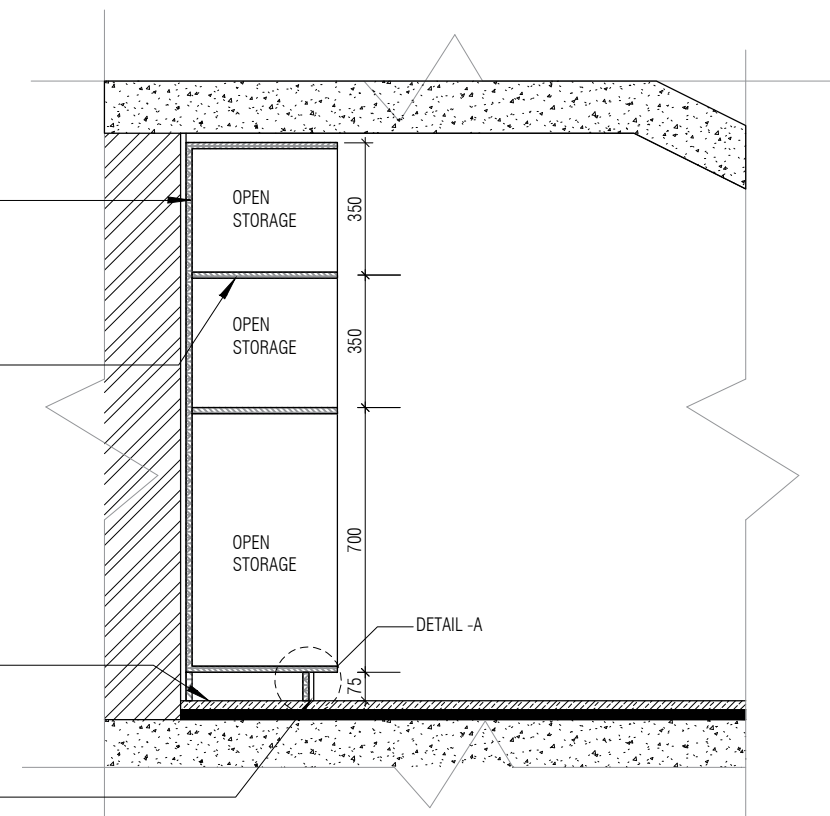

SECTION - 1
1 : 20

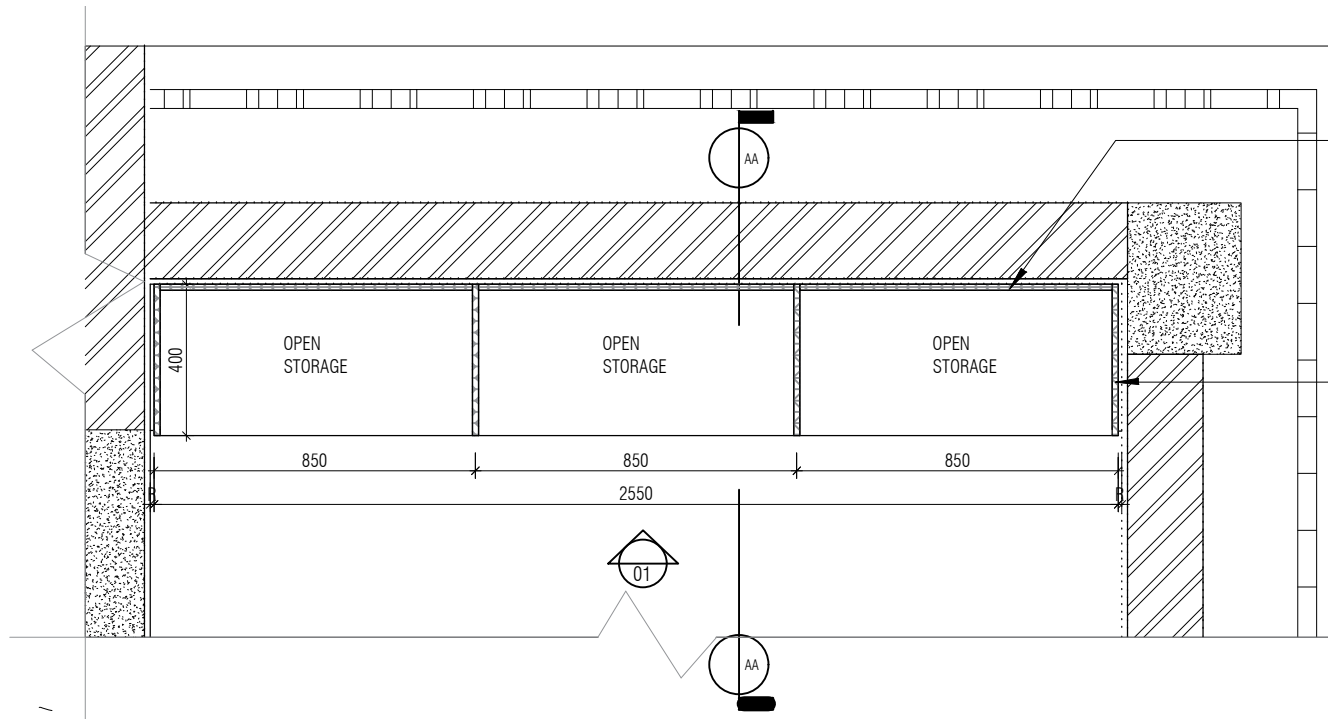

UNDER STAIRCASE STORAGE UNIT PLAN
1 : 20

16 MM THK CABINET BACK PLYWOOD FINISHED WITH 0.8MM THK MACHINE PRESSED LAMINATE ON BOTH SIDE AS PER ARCHITECTS APPROVED SAMPLE

16 MM THK TOP, BOTTOM, INTERMEDIATE BWP PLY FINISHED WITH 0.8MM THK MACHINE PRESSED LAMINATE ON BOTH SIDES AS PER ARCHITECTS APPROVED SAMPLE

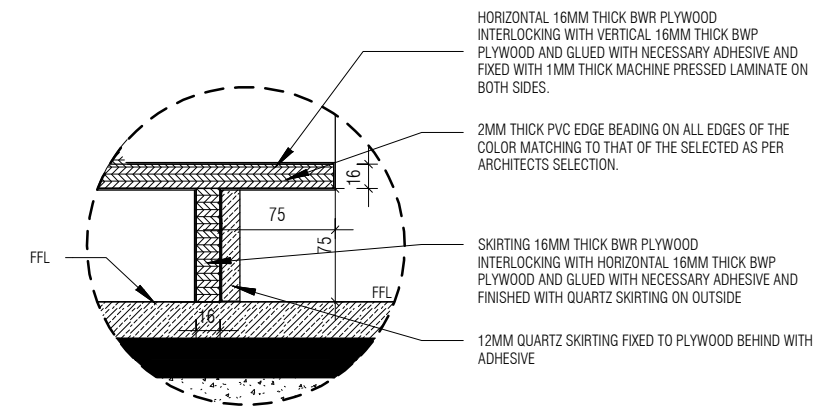

DETAIL A
1 : 5

- NOTE:**
1. ALL PLYWOOD WITH VENEER ON ONE OR BOTH SIDE, SAME VENEER TO BE TURNED IN EDGE WITH V GROOVE.
 2. ALL PLYWOOD WITH BOTH SIDE LAMINATE, 2MM PVC EDGE BEADING TO BE USED IN ALL EDGES AS PER ARCHITECTS SELECTION.
 3. ALL 4MM VENEER TO BE FINISHED WITH PU POLISH MATT FINISH.
 4. CONDITION WITH WALL ON 3 SIDES - EQUALLY SIZED RECESSED PLYWOOD ADDED ON EITHER SIDE OF UNIT AS FILLER PIECE TO ACCOMMODATE 50MM MODULE.
 5. FOR ALL SELECTION, MAKE, FINISHES, REFER ANNEXURE SHEET.

NOTES / REMARKS ALL DRAWINGS TO BE CO-RELATED TO OTHER DWGS. DOCUMENTS, TENDER/SPECIFICATION, INCLUDING OTHER CONSULTANTS, SUPPLIERS, MANUFACTURERS BEFORE EXECUTION. ANY DISCREPANCY/AMBIGUITY TO BE BROUGHT TO ARCHITECTS NOTICE IN WRITING, REASONABLY IN ADVANCE.	ISSUE AND REVISIONS	<table border="1"> <thead> <tr> <th>Issued to</th> <th>Date</th> <th>Ver / Rev</th> <th>Issued For</th> <th>No. of Copies</th> </tr> </thead> <tbody> <tr><td> </td><td> </td><td> </td><td> </td><td> </td></tr> <tr><td> </td><td> </td><td> </td><td> </td><td> </td></tr> <tr><td> </td><td> </td><td> </td><td> </td><td> </td></tr> <tr><td> </td><td> </td><td> </td><td> </td><td> </td></tr> <tr><td> </td><td> </td><td> </td><td> </td><td> </td></tr> <tr><td> </td><td> </td><td> </td><td> </td><td> </td></tr> <tr><td> </td><td> </td><td> </td><td> </td><td> </td></tr> </tbody> </table>	Issued to	Date	Ver / Rev	Issued For	No. of Copies																																				<input type="checkbox"/> CLIENT COPY <input type="checkbox"/> SITE COPY <input type="checkbox"/> CONSULTANT COPY <input type="checkbox"/> CONTRACTOR COPY <input type="checkbox"/> OFFICE COPY <input type="checkbox"/> ORIGINAL COPY	OFFICE SEAL	STRUCTURAL : Structural Consultant MEP, FIRE LIGHTING & SUSTAINABILITY : Electrical Consultant LANDSCAPE : Landscape Consultant AUDIO VISUAL AND ACOUSTIC : MMG ACOUSTICAL CONSULTANTS KITCHEN/BOH : CKP HOSPITALITY CONSULTANTS GRAPHICS : Q.S. & P.M.C : Q.S P.M.C	ARCHITECTS ARCHITECTURE PARADIGM 26.4TH 'B' CROSS, OFF HOSUR ROAD, KORAMANGALA INDUSTRIAL AREA, KORAMANGALA, BANGALORE 560095 - INDIA PH: +91 80 25536750 / 25525585 FAX: +91 80 41105599 e-mail: mail@architectureparadigm.com	Client : MNLU Site : NAGPUR Block : BLOCK - C Project Phase: PHASE - 1 Title : ID DRAWINGS ALL THE DIMENSIONS IN MILLIMETER(MM) DO NOT SCALE THE DRAWING, FOLLOW THE DIMENSIONS MENTIONED. ALL DIMENSIONS TO BE CHECKED AT SITE. DO NOT USE THE DRAWING FOR ANY OTHER PURPOSE THAN IT IS MEANT FOR.	ARCHITECTURE DATE : 02/10/21 DRAWN : RIYAS CKD BY : DWG TITLE: UNDER STAIRCASE STORAGE UNIT DETAIL DWG NO : MNLU/INT/BLK-C/ WD/P048A VERSION : V001/R000
		Issued to	Date	Ver / Rev	Issued For	No. of Copies																																										

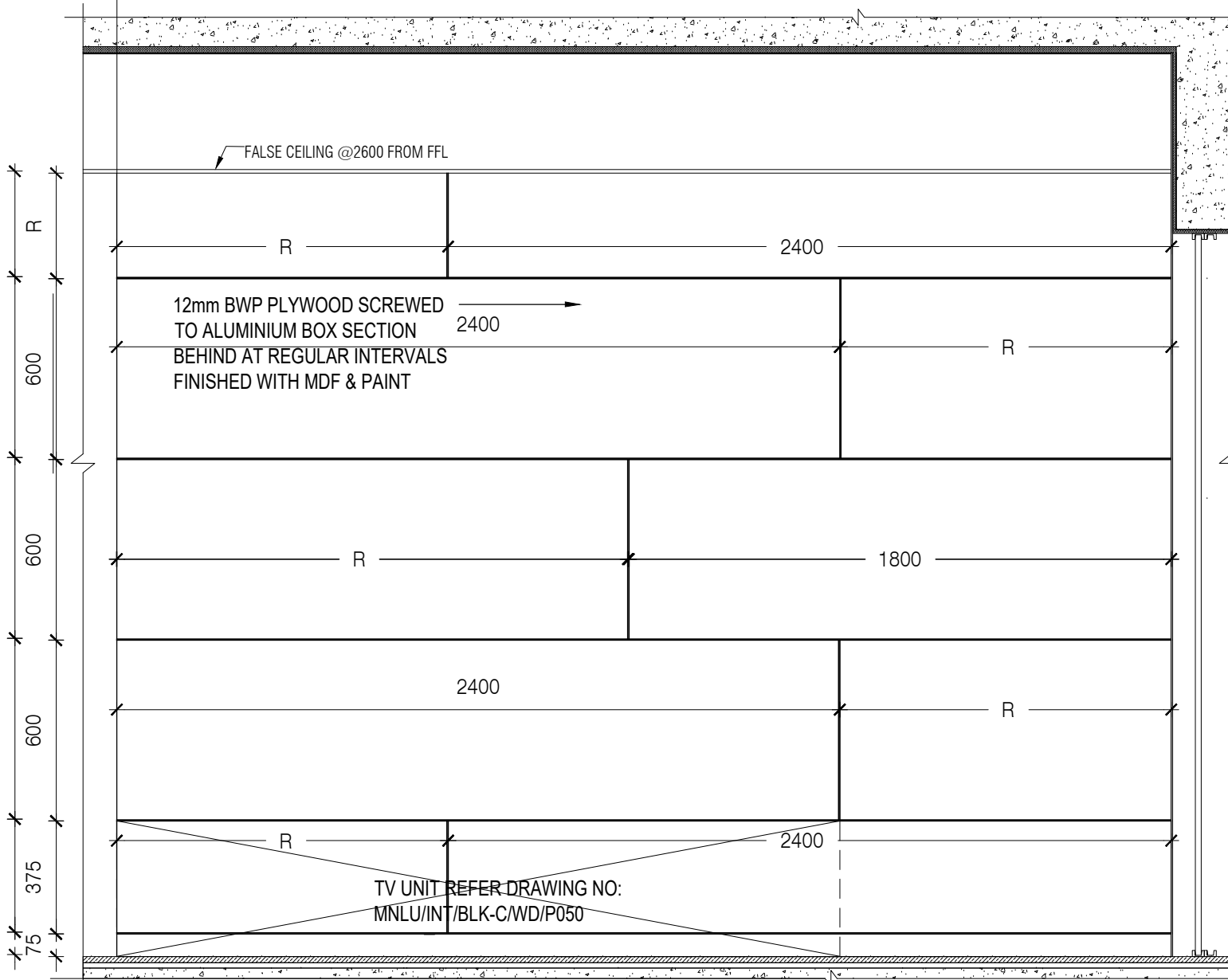
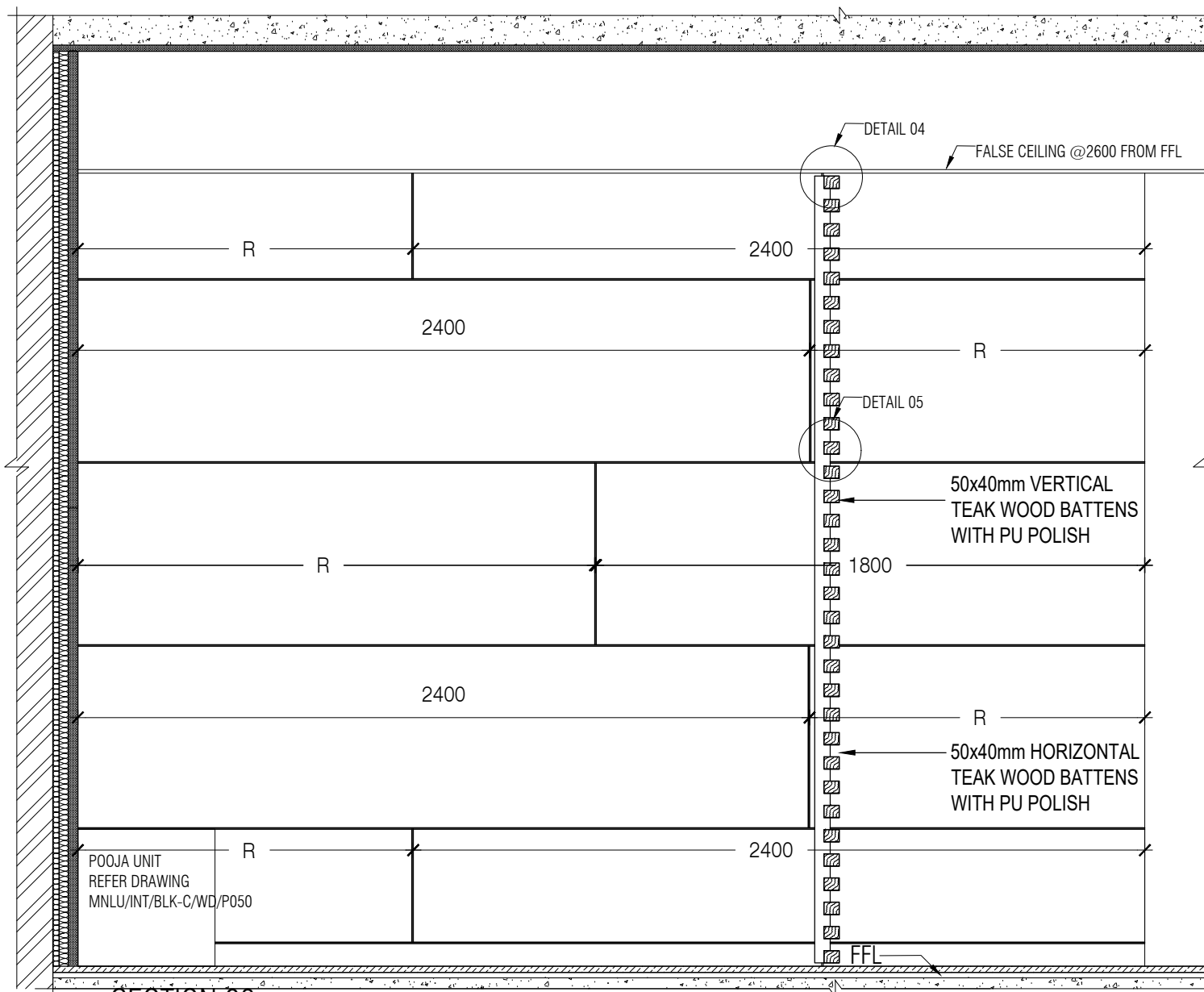

SECTION 03

ELEVATION 01

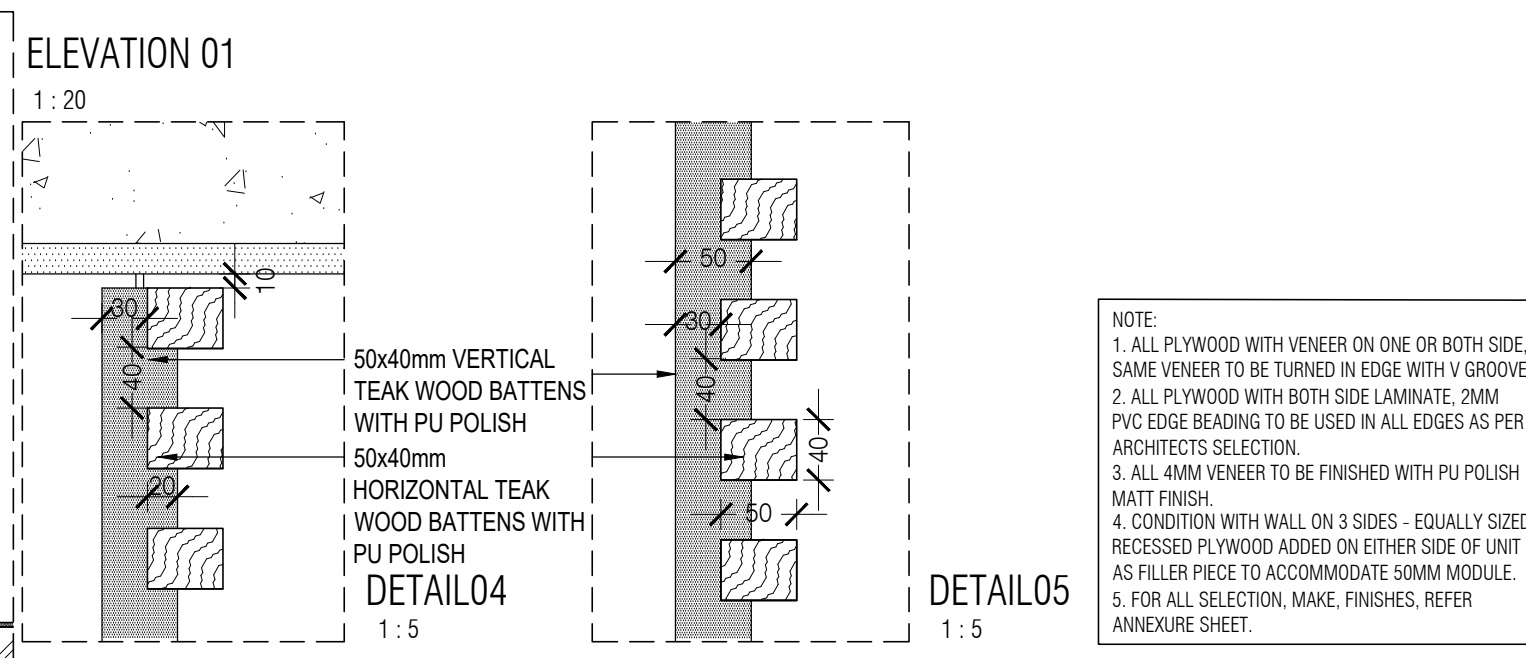
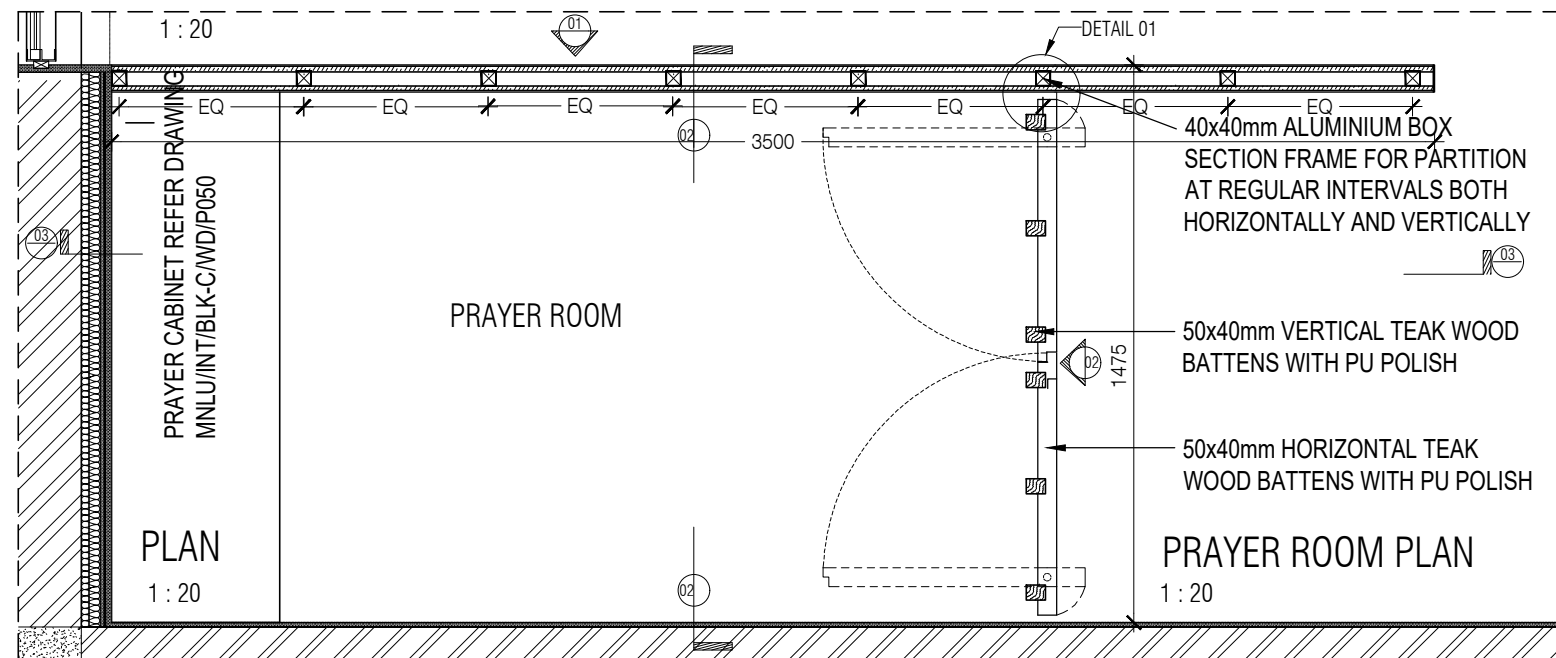

NOTE:
 1. ALL PLYWOOD WITH VENEER ON ONE OR BOTH SIDE, SAME VENEER TO BE TURNED IN EDGE WITH V GROOVE.
 2. ALL PLYWOOD WITH BOTH SIDE LAMINATE, 2MM PVC EDGE BEADING TO BE USED IN ALL EDGES AS PER ARCHITECTS SELECTION.
 3. ALL 4MM VENEER TO BE FINISHED WITH PU POLISH MATT FINISH.
 4. CONDITION WITH WALL ON 3 SIDES - EQUALLY SIZED RECESSED PLYWOOD ADDED ON EITHER SIDE OF UNIT AS FILLER PIECE TO ACCOMMODATE 50MM MODULE.
 5. FOR ALL SELECTION, MAKE, FINISHES, REFER ANNEXURE SHEET.

NOTES / REMARKS
 ALL DRAWINGS TO BE CO-RELATED TO OTHER DWGS. DOCUMENTS, TENDER/SPECIFICATION, INCLUDING OTHER CONSULTANTS, SUPPLIERS, MANUFACTURERS BEFORE EXECUTION. ANY DISCREPANCY/AMBIGUITY TO BE BROUGHT TO ARCHITECTS NOTICE IN WRITING, REASONABLY IN ADVANCE.

ISSUE AND REVISIONS

Issued to	Date	Ver / Rev	Issued For	No. of Copies

- CLIENT COPY
- SITE COPY
- CONSULTANT COPY
- CONTRACTOR COPY
- OFFICE COPY
- ORIGINAL COPY

OFFICE SEAL

STRUCTURAL : Structural Consultant
 MEP, FIRE LIGHTING & SUSTAINABILITY : Electrical Consultant
 LANDSCAPE : Landscape Consultant
 AUDIO VISUAL AND ACOUSTIC : MMG ACOUSTICAL CONSULTANTS
 KITCHEN/BOH : CKP HOSPITALITY CONSULTANTS
 GRAPHICS :
 O.S. & P.M.C : O.S P.M.C

ARCHITECTS
 ARCHITECTURE
 PARADIGM
 26, 4TH 'B' CROSS, OFF HOSUR ROAD, KORAMANGALA INDUSTRIAL AREA, KORAMANGALA, BANGALORE 560095 - INDIA
 PH: +91 80 25536750 / 25525585
 FAX: +91 80 41105599
 e-mail: mail@architectureparadigm.com

Client : MNLU
 Site : NAGPUR
 Block : BLOCK - C
 Project Phase: PHASE - 1
 INSTITUTION
 Title : ID DRAWINGS
 ALL THE DIMENSIONS IN MILLIMETER(MM)
 DO NOT SCALE THE DRAWING. FOLLOW THE DIMENSIONS MENTIONED.
 ALL DIMENSIONS TO BE CHECKED AT SITE. DO NOT USE THE DRAWING FOR ANY OTHER PURPOSE THAN IT IS MEANT FOR.

ARCHITECTURE
 DATE : 21/10/22
 DRAWN : SANCHI
 CKD BY : CHERIAN
 DWG TITLE: PRAYER ROOM DOOR & PARTITION WALL
 DETAIL SHEET 1 OF 2
 DWG NO : MNLU/INT/BLK-C/WD/P049
 VERSION : V001/R000

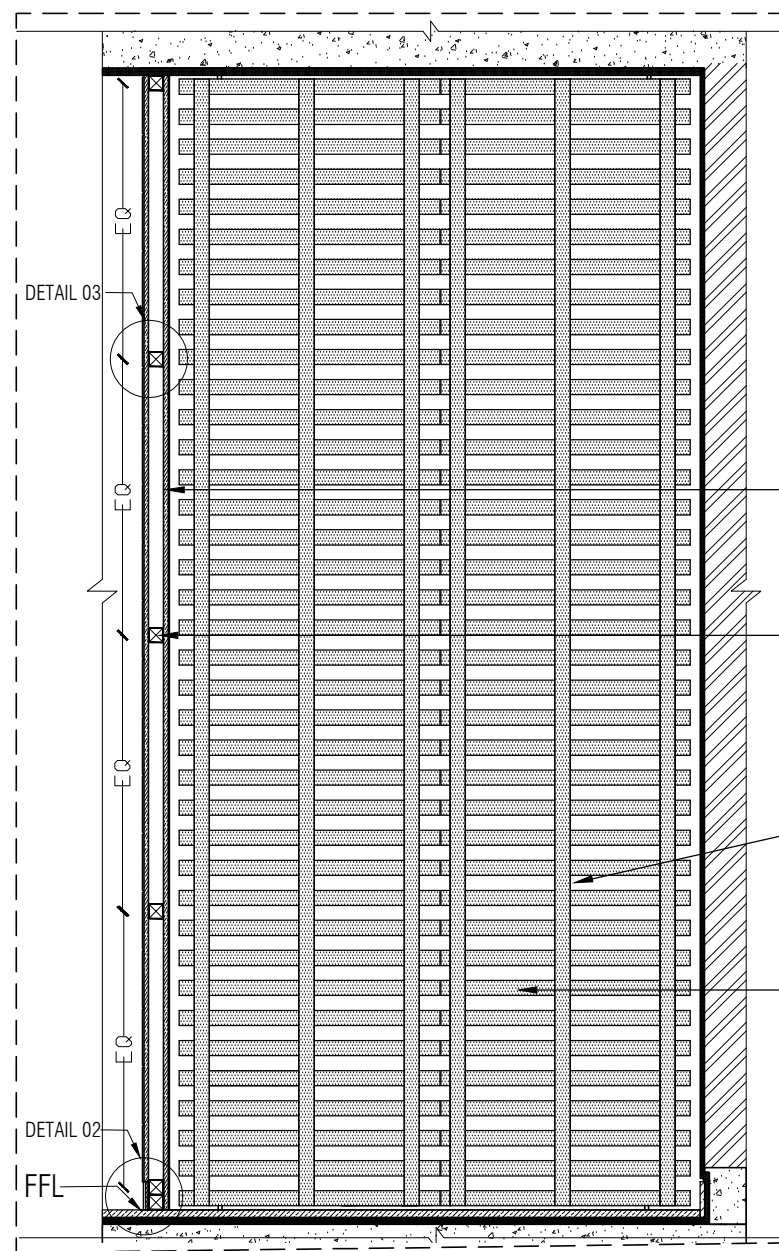

12mm BWP PLYWOOD SCREWED TO ALUMINIUM BOX SECTION BEHIND AT REGULAR INTERVALS FINISHED WITH MDF & PAINT

40x40mm ALUMINIUM BOX SECTION FRAME 1.2MM THK FOR PARTITION AT REGULAR INTERVALS BOTH HORIZONTALLY AND VERTICALLY

SHUTTER VERTICAL MEMBER:- 50X40 TEAK WOOD BATTENS FINISHED WITH PU POLISH, INTERLOCKED WITH HORIZONTAL MEMBER AT REGULAR INTERVALS

SHUTTER HORIZONTAL MEMBER:- 50X40 TEAK WOOD BATTENS FINISHED WITH PU POLISH, INTERLOCKED WITH VERTICAL MEMBERS AT REGULAR INTERVALS

SECTION 02
1:20

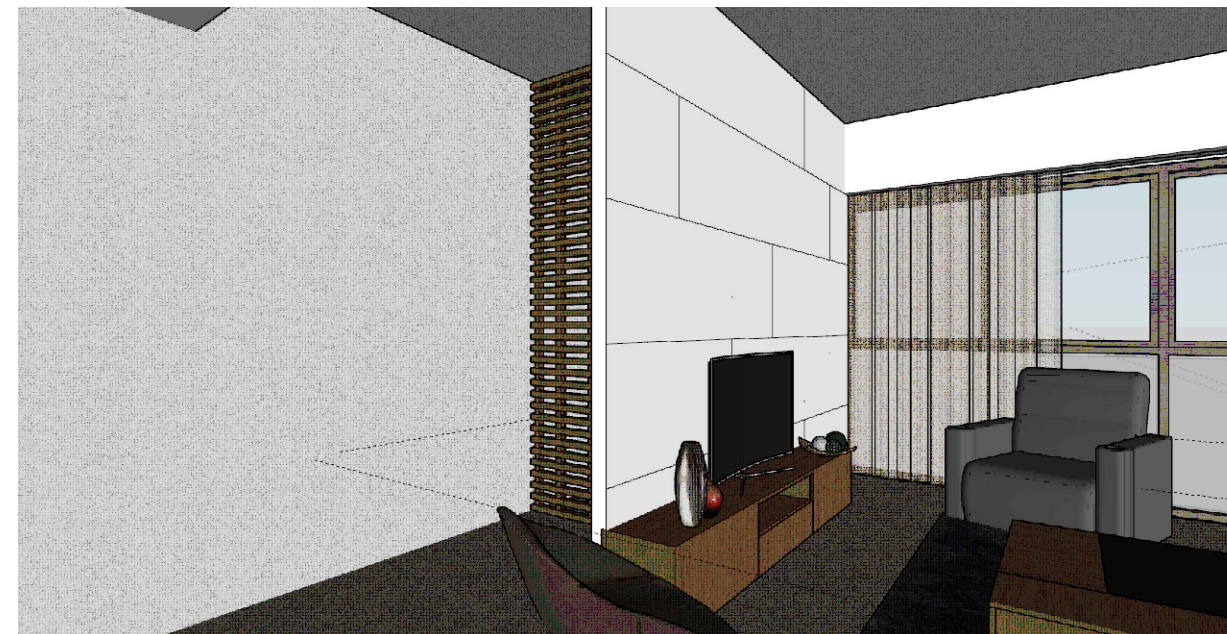

SHUTTER VERTICAL MEMBER:- 50X40 TEAK WOOD BATTENS FINISHED WITH PU POLISH, INTERLOCKED WITH HORIZONTAL MEMBER AT REGULAR INTERVALS

SHUTTER HORIZONTAL MEMBER:- 50X40 TEAK WOOD BATTENS FINISHED WITH PU POLISH, INTERLOCKED WITH VERTICAL MEMBERS AT REGULAR INTERVALS

ISOMETRIC VIEW
1:5

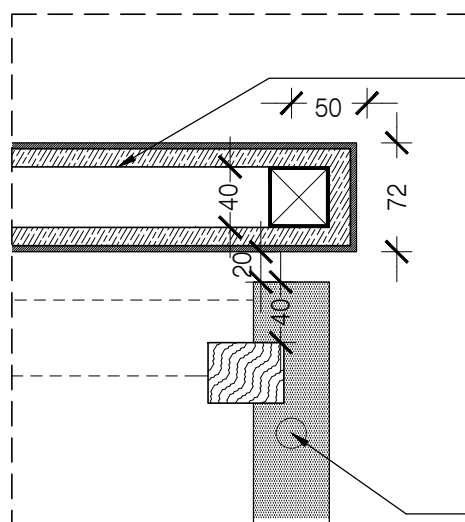
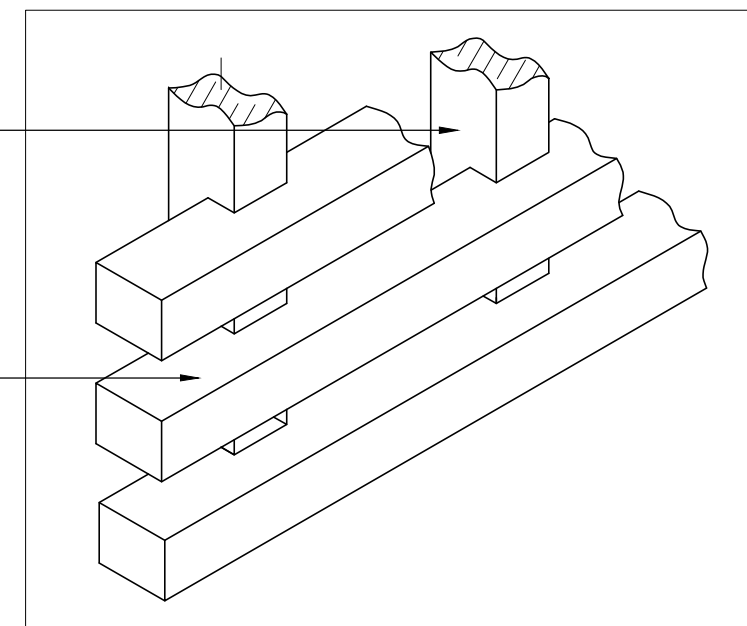

12mm BWP PLYWOOD SCREWED TO ALUMINIUM BOX SECTION BEHIND AT REGULAR INTERVALS FINISHED WITH MDF & PAINT AS PER ARCHITECTS APPROVED SELECTION

75MM HIGH SKIRTING FINISHED WITH 12MM THK QUARTZ ON PLYWOOD USING ADHESIVE

DOOR PIVOTED TO FLOOR USING FLOOR SPRINGS TO SPECS

DETAIL01
1:5

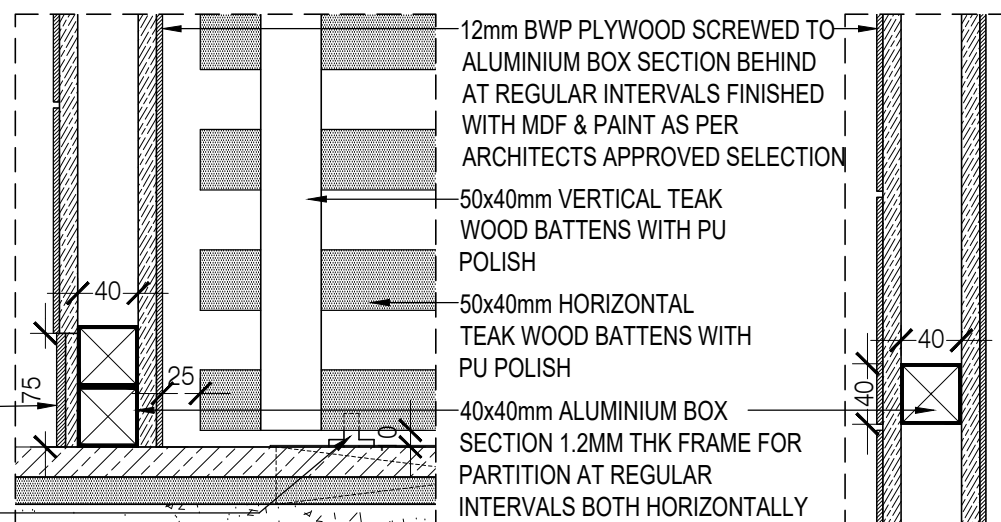

12mm BWP PLYWOOD SCREWED TO ALUMINIUM BOX SECTION BEHIND AT REGULAR INTERVALS FINISHED WITH MDF & PAINT AS PER ARCHITECTS APPROVED SELECTION

50x40mm VERTICAL TEAK WOOD BATTENS WITH PU POLISH

50x40mm HORIZONTAL TEAK WOOD BATTENS WITH PU POLISH

40x40mm ALUMINIUM BOX SECTION 1.2MM THK FRAME FOR PARTITION AT REGULAR INTERVALS BOTH HORIZONTALLY AND VERTICALLY

DETAIL02
1:5

DETAIL03: PARTITION WALL
1:5

- NOTE:
1. ALL PLYWOOD WITH VENEER ON ONE OR BOTH SIDE, SAME VENEER TO BE TURNED IN EDGE WITH V GROOVE.
 2. ALL PLYWOOD WITH BOTH SIDE LAMINATE, 2MM PVC EDGE BEADING TO BE USED IN ALL EDGES AS PER ARCHITECTS SELECTION.
 3. ALL 4MM VENEER TO BE FINISHED WITH PU POLISH MATT FINISH.
 4. CONDITION WITH WALL ON 3 SIDES - EQUALLY SIZED RECESSED PLYWOOD ADDED ON EITHER SIDE OF UNIT AS FILLER PIECE TO ACCOMMODATE 50MM MODULE.
 5. FOR ALL SELECTION, MAKE, FINISHES, REFER ANNEXURE SHEET.

NOTES / REMARKS
ALL DRAWINGS TO BE CO-RELATED TO OTHER DWGS. DOCUMENTS, TENDER/SPECIFICATION, INCLUDING OTHER CONSULTANTS, SUPPLIERS, MANUFACTURERS BEFORE EXECUTION. ANY DISCREPANCY/AMBIGUITY TO BE BROUGHT TO ARCHITECTS NOTICE IN WRITING, REASONABLY IN ADVANCE.

ISSUE AND REVISIONS

Issued to	Date	Ver / Rev	Issued For	No. of Copies

- CLIENT COPY
- SITE COPY
- CONSULTANT COPY
- CONTRACTOR COPY
- OFFICE COPY
- ORIGINAL COPY

OFFICE SEAL

STRUCTURAL : Structural Consultant
MEP, FIRE LIGHTING & SUSTAINABILITY : Electrical Consultant
LANDSCAPE : Landscape Consultant
AUDIO VISUAL AND ACOUSTIC : MMG ACOUSTICAL CONSULTANTS
KITCHEN/BOH : CKP HOSPITALITY CONSULTANTS
GRAPHICS :
O.S. & P.M.C : O.S P.M.C

ARCHITECTS
ARCHITECTURE
PARADIGM
26, 4TH 'B' CROSS, OFF HOSUR ROAD,
KORAMANGALA INDUSTRIAL AREA,
KORAMANGALA,
BANGALORE 560095 - INDIA
PH: +91 80 25536750 / 25525585
FAX: +91 80 41105599
e-mail: mail@architectureparadigm.com

Client : MNLU
Site : NAGPUR
Block : BLOCK - C
Project Phase: PHASE - 1
Title : ID DRAWINGS
ALL THE DIMENSIONS IN MILLIMETER(MM)
DO NOT SCALE THE DRAWING. FOLLOW THE DIMENSIONS MENTIONED.
ALL DIMENSIONS TO BE CHECKED AT SITE. DO NOT USE THE DRAWING FOR ANY OTHER PURPOSE THAN IT IS MEANT FOR.

DATE : 25.10.2022
DRAWN : SANCHI
CKD BY : CHERIAN
DWG TITLE: PRAYER ROOM DOOR & PARTITION WALL DETAIL SHEET 2 OF 2
DWG NO : MNLU/INT/BLK-C/WD/P049A
VERSION : V001/R000

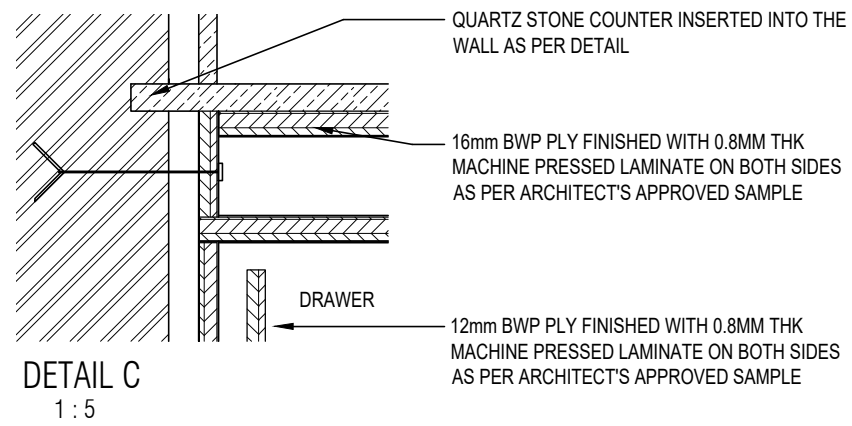
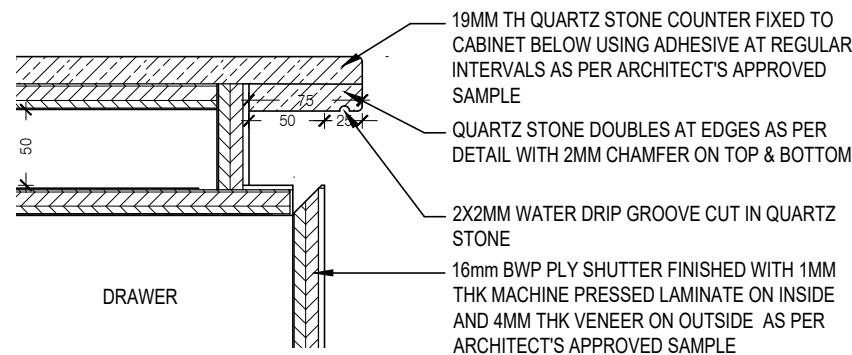
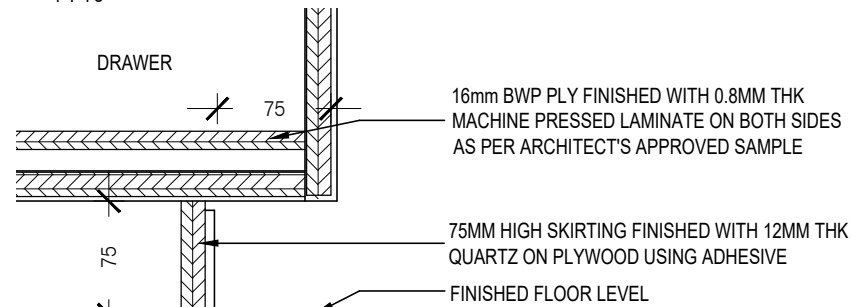
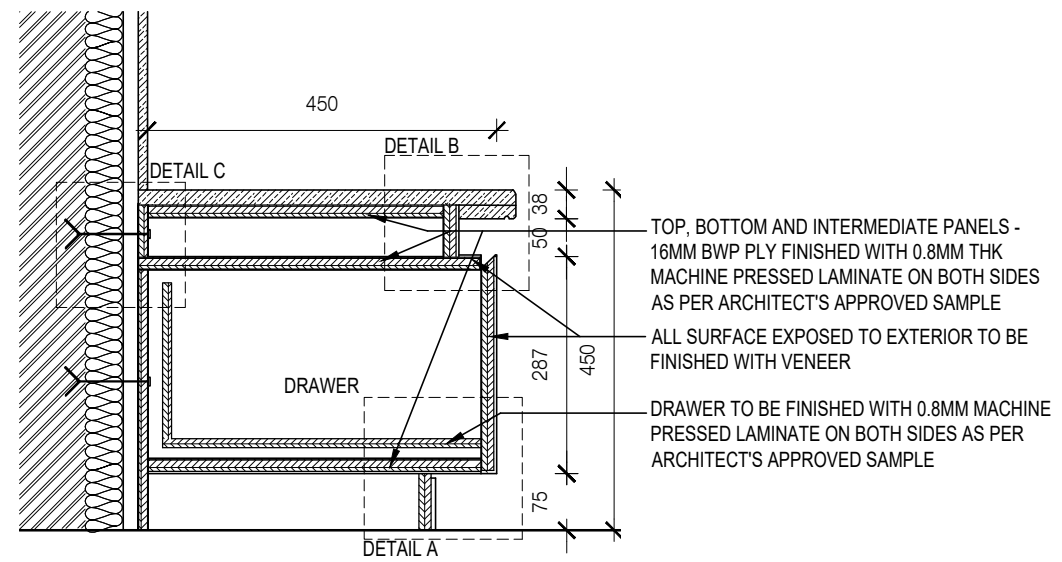
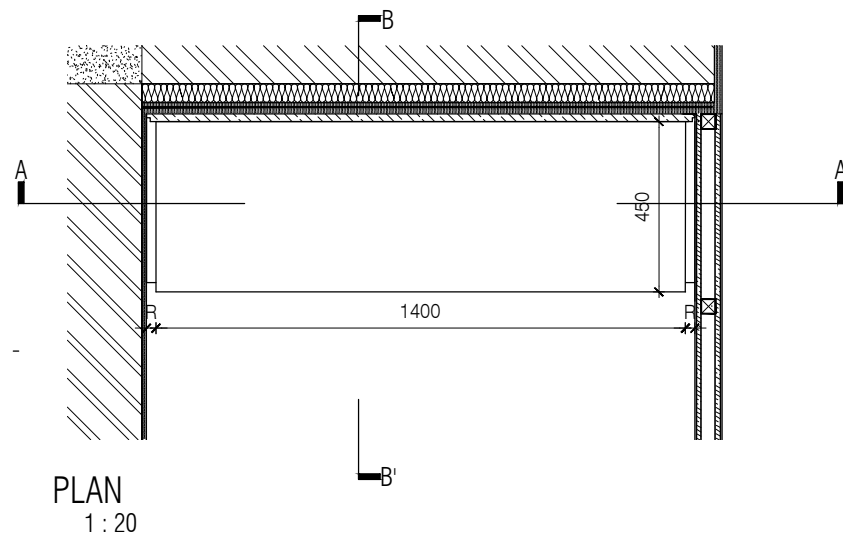
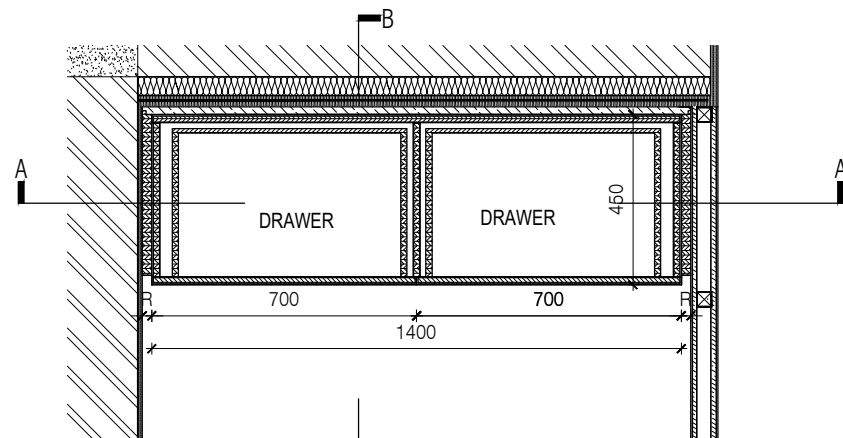
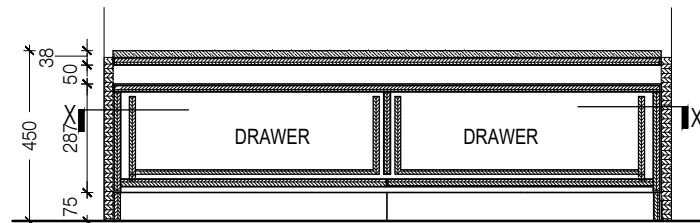
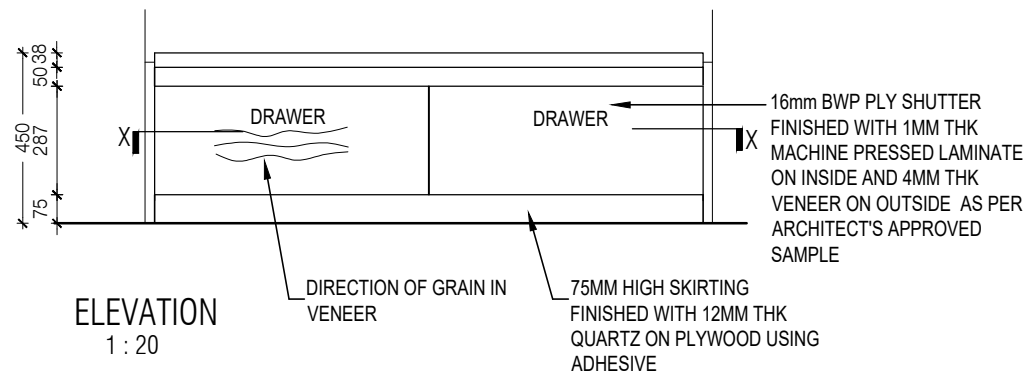

NOTE:

1. ALL PLYWOOD WITH VENEER ON ONE OR BOTH SIDE, SAME VENEER TO BE TURNED IN EDGE WITH V GROOVE.
2. ALL PLYWOOD WITH BOTH SIDE LAMINATE, 2MM PVC EDGE BEADING TO BE USED IN ALL EDGES AS PER ARCHITECTS SELECTION.
3. ALL 4MM VENEER TO BE FINISHED WITH PU POLISH MATT FINISH.
4. CONDITION WITH WALL ON 3 SIDES - EQUALLY SIZED RECESSED PLYWOOD ADDED ON EITHER SIDE OF UNIT AS FILLER PIECE TO ACCOMMODATE 50MM MODULE.
5. FOR ALL SELECTION, MAKE, FINISHES, REFER ANNEXURE SHEET.

NOTES / REMARKS
ALL DRAWINGS TO BE CO-RELATED TO OTHER DWGS. DOCUMENTS, TENDER/SPECIFICATION, INCLUDING OTHER CONSULTANTS, SUPPLIERS, MANUFACTURERS BEFORE EXECUTION. ANY DISCREPANCY/AMBIGUITY TO BE BROUGHT TO ARCHITECTS NOTICE IN WRITING, REASONABLY IN ADVANCE.

ISSUED TO	DATE	VER / REV	ISSUED FOR	NO. OF COPIES

- CLIENT COPY
- SITE COPY
- CONSULTANT COPY
- CONTRACTOR COPY
- OFFICE COPY
- ORIGINAL COPY

OFFICE SEAL

STRUCTURAL : Structural Consultant
 MEP, FIRE LIGHTING & SUSTAINABILITY : Electrical Consultant
 LANDSCAPE : Landscape Consultant
 AUDIO VISUAL AND ACOUSTIC : MMG ACOUSTICAL CONSULTANTS
 KITCHEN/BOH : CKP HOSPITALITY CONSULTANTS
 GRAPHICS :
 G.S. & P.M.C : G.S P.M.C

ARCHITECTS ARCHITECTURE PARADIGM
 26, 4TH 'B' CROSS, OFF HOSUR ROAD, KORAMANGALA INDUSTRIAL AREA, KORAMANGALA, BANGALORE 560095 - INDIA
 PH: +91 80 25536750 / 25525585
 FAX: +91 80 41105599
 e-mail: mail@architectureparadigm.com

Client : MNLU
 Site : NAGPUR
 Block : BLOCK - C
 Project Phase: PHASE - 1

INSTITUTION

Title : ID DRAWINGS
 ALL THE DIMENSIONS IN MILLIMETER(MM)
 DO NOT SCALE THE DRAWING, FOLLOW THE DIMENSIONS MENTIONED.
 ALL DIMENSIONS TO BE CHECKED AT SITE. DO NOT USE THE DRAWING FOR ANY OTHER PURPOSE THAN IT IS MEANT FOR.

ARCHITECTURE

DATE : 25/10/22
 DRAWN : SANCHI
 CKD BY : CHERIAN
 DWG TITLE: RM18 - PRAYER ROOM CABINET DETAIL
 DWG NO : MNLU/INT/BLK- C/WD/P050
 VERSION : V001/R000

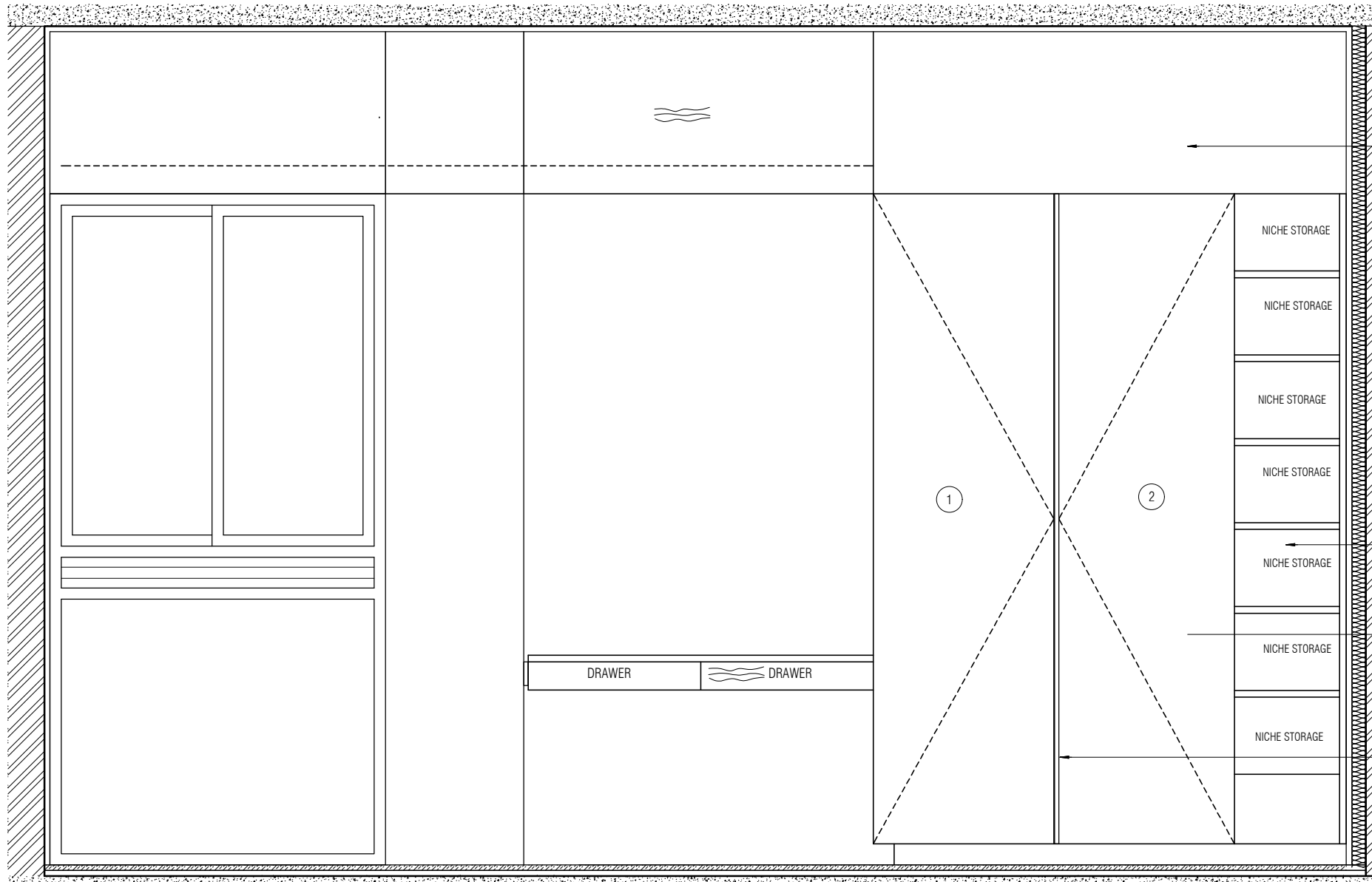

STUDY TABLE /WARDROBE ELEVATION

1 : 20

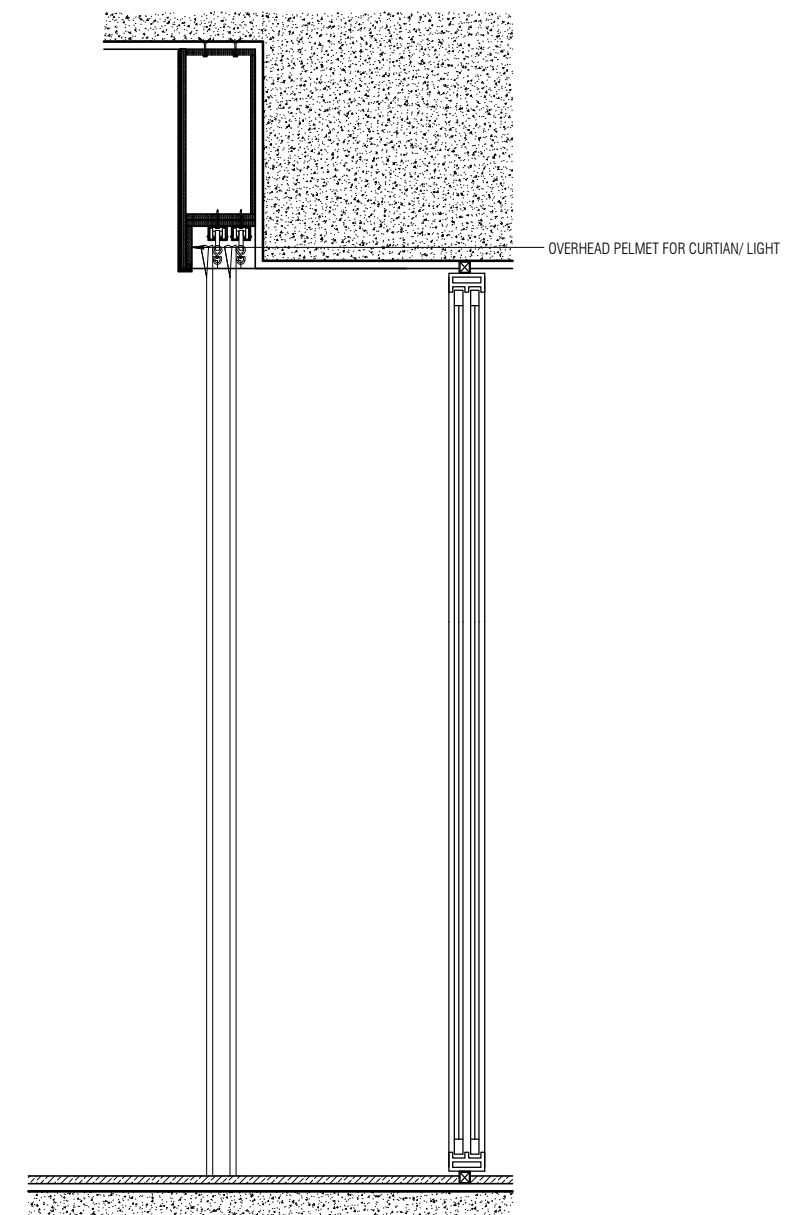

SECTION 03

1 : 20

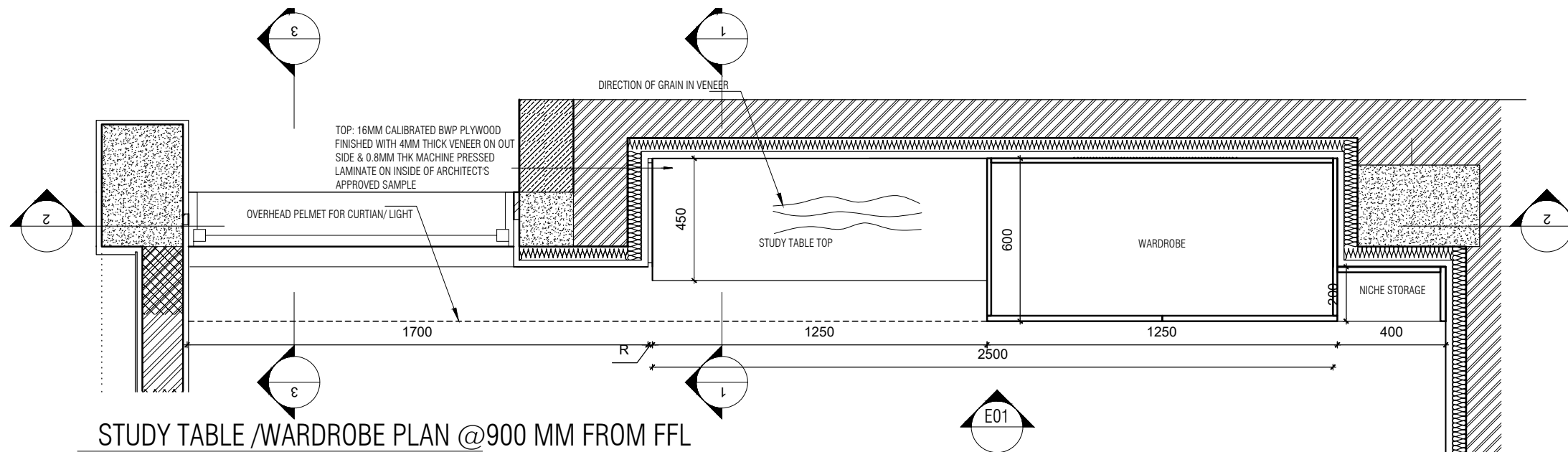

STUDY TABLE /WARDROBE PLAN @900 MM FROM FFL

1 : 20

- NOTE:
1. ALL PLYWOOD WITH VENEER ON ONE OR BOTH SIDE, SAME VENEER TO BE TURNED IN EDGE WITH V GROOVE.
 2. ALL PLYWOOD WITH BOTH SIDE LAMINATE, 2MM PVC EDGE BEADING TO BE USED IN ALL EDGES AS PER ARCHITECTS SELECTION.
 3. ALL 4MM VENEER TO BE FINISHED WITH PU POLISH MATT FINISH.
 4. CONDITION WITH WALL ON 3 SIDES - EQUALLY SIZED RECESSED PLYWOOD ADDED ON EITHER SIDE OF UNIT AS FILLER PIECE TO ACCOMMODATE 50MM MODULE.
 5. FOR ALL SELECTION, MAKE, FINISHES, REFER ANNEXURE SHEET.

NOTES / REMARKS	ALL DRAWINGS TO BE CO-RELATED TO OTHER DWGS. DOCUMENTS, TENDER/SPECIFICATION, INCLUDING OTHER CONSULTANTS, SUPPLIERS, MANUFACTURERS BEFORE EXECUTION. ANY DISCREPANCY/AMBIGUITY TO BE BROUGHT TO ARCHITECTS NOTICE IN WRITING, REASONABLY IN ADVANCE.	ISSUE AND REVISIONS	<table border="1"> <thead> <tr> <th>Issued to</th> <th>Date</th> <th>Ver / Rev</th> <th>Issued For</th> <th>No. of Copies</th> </tr> </thead> <tbody> <tr><td> </td><td> </td><td> </td><td> </td><td> </td></tr> <tr><td> </td><td> </td><td> </td><td> </td><td> </td></tr> <tr><td> </td><td> </td><td> </td><td> </td><td> </td></tr> <tr><td> </td><td> </td><td> </td><td> </td><td> </td></tr> <tr><td> </td><td> </td><td> </td><td> </td><td> </td></tr> <tr><td> </td><td> </td><td> </td><td> </td><td> </td></tr> <tr><td> </td><td> </td><td> </td><td> </td><td> </td></tr> </tbody> </table>	Issued to	Date	Ver / Rev	Issued For	No. of Copies																																				<input type="checkbox"/> CLIENT COPY <input type="checkbox"/> SITE COPY <input type="checkbox"/> CONSULTANT COPY <input type="checkbox"/> CONTRACTOR COPY <input type="checkbox"/> OFFICE COPY <input type="checkbox"/> ORIGINAL COPY	OFFICE SEAL	STRUCTURAL : Structural Consultant	ARCHITECTS ARCHITECTURE PARADIGM 26, 4TH 'B' CROSS, OFF HOSUR ROAD, KORAMANGALA INDUSTRIAL AREA, KORAMANGALA, BANGALORE 560095 - INDIA PH: +91 80 25536750 / 25525585 FAX: +91 80 41105599 e-mail: mail@architectureparadigm.com	Client : MNLU Site : NAGPUR Block : BLOCK - C Project Phase: PHASE - 1 Title : ID DRAWINGS ALL THE DIMENSIONS IN MILLIMETER(MM) DO NOT SCALE THE DRAWING. FOLLOW THE DIMENSIONS MENTIONED. ALL DIMENSIONS TO BE CHECKED AT SITE. DO NOT USE THE DRAWING FOR ANY OTHER PURPOSE THAN IT IS MEANT FOR.	INSTITUTE ARCHITECTURE	DATE : 25/10/22 DRAWN : SANCHI CKD BY : CHERIAN DWG TITLE: RM19/27 - BEDROOM 1 & 3 STUDY TABLE WARDROBE DETAIL SHEET 2 OF 2 DWG NO : MNLU/INT/BLK-C/ WD/P051A VERSION : V001/R000
	Issued to		Date	Ver / Rev	Issued For	No. of Copies																																												
MEP, FIRE LIGHTING & SUSTAINABILITY : Electrical Consultant	LANDSCAPE : Landscape Consultant	AUDIO VISUAL AND ACOUSTIC : MMG ACOUSTICAL CONSULTANTS	KITCHEN/BOH : CKP HOSPITALITY CONSULTANTS	GRAPHICS :	G.S. & P.M.C : G.S P.M.C																																													

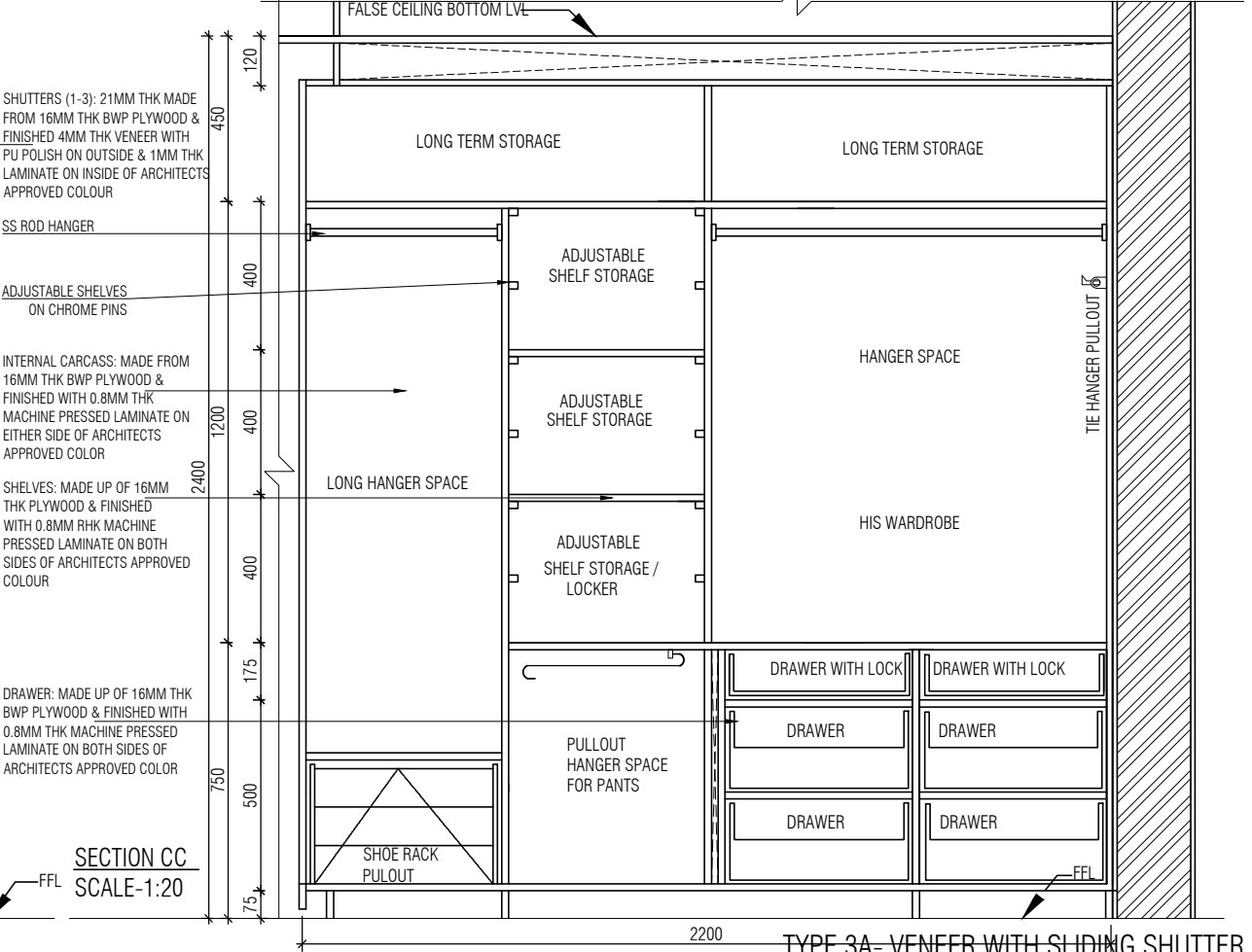
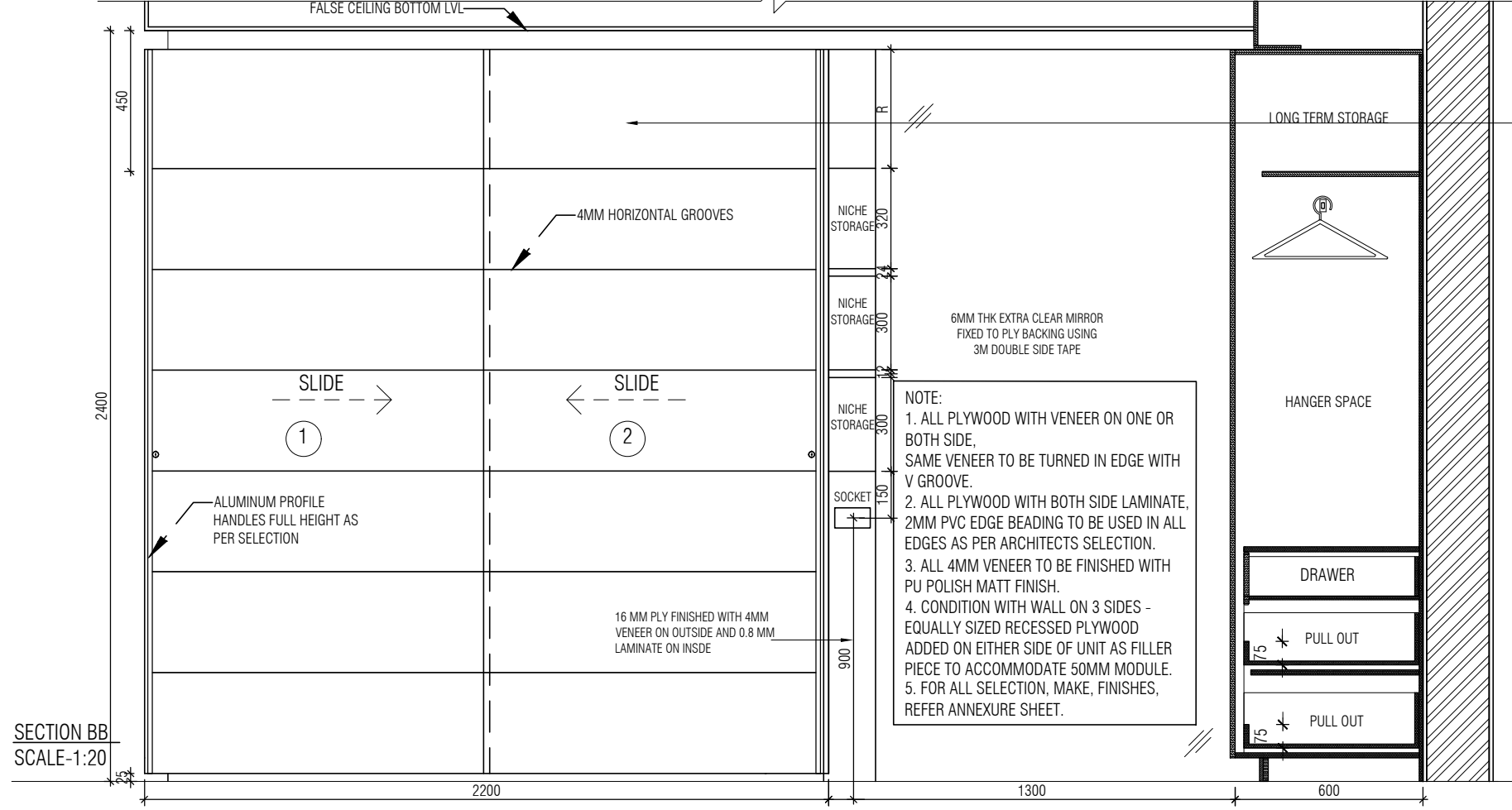
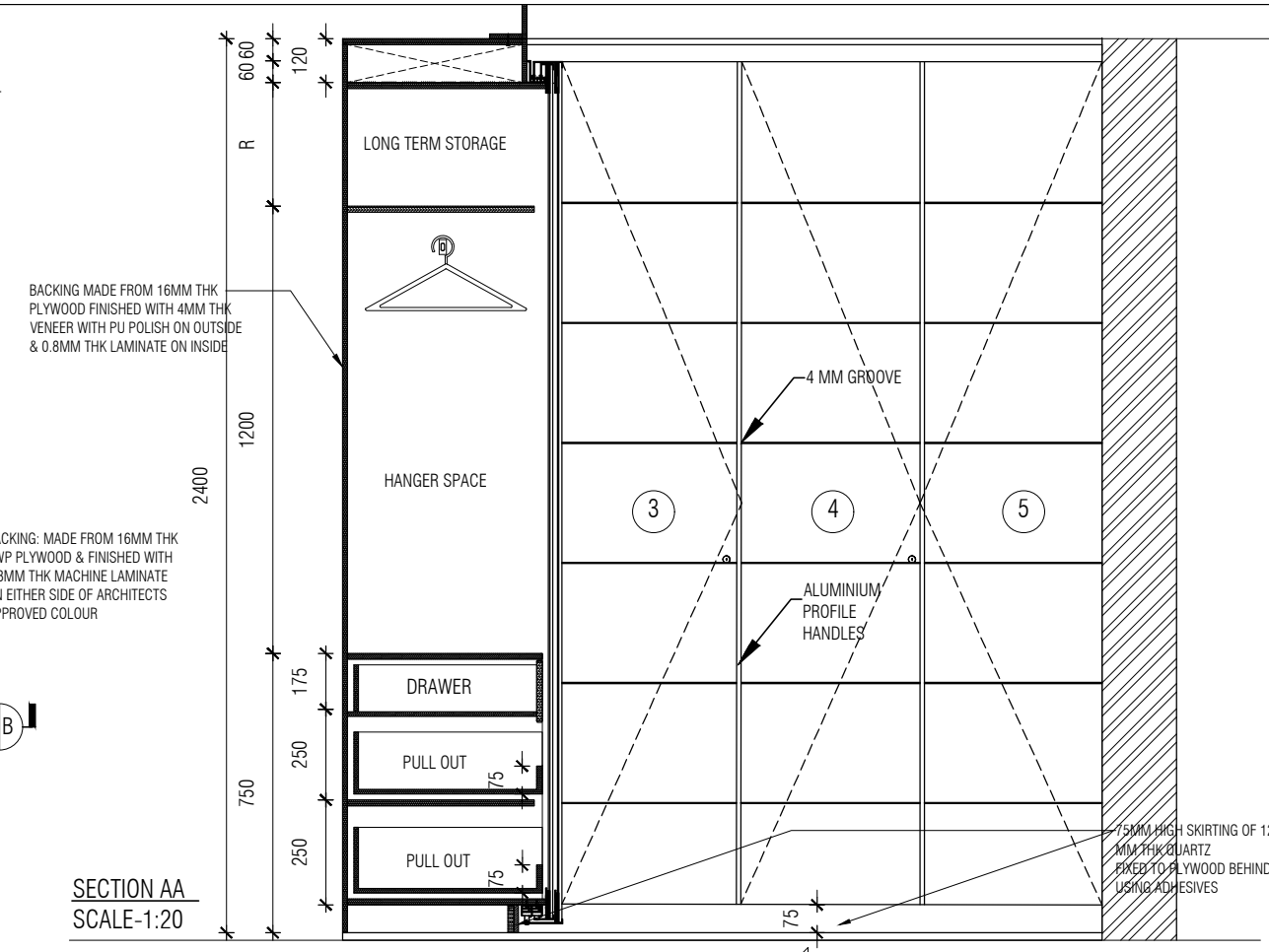
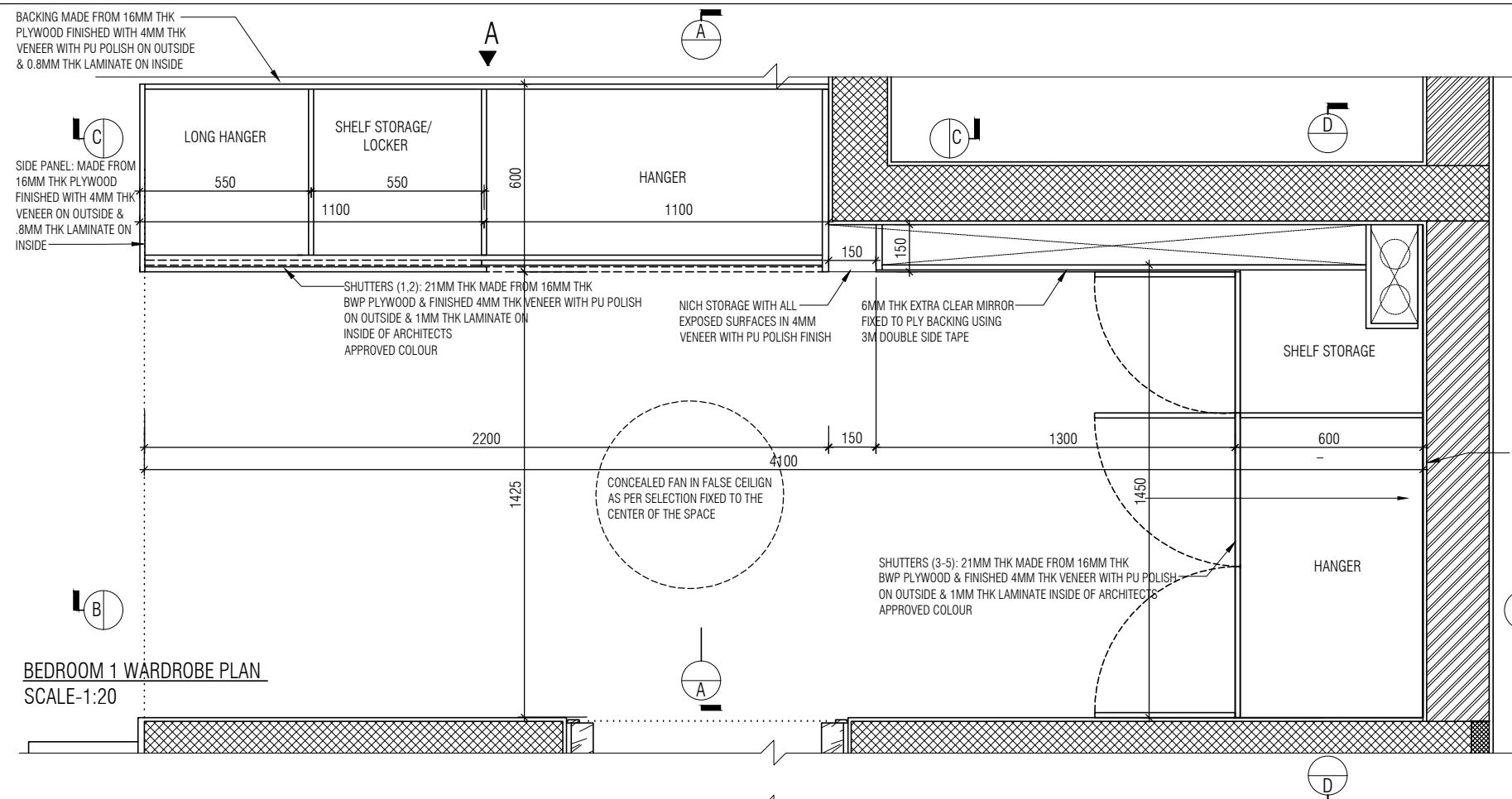

TYPE 3A- VENEER WITH SLIDING SHUTTER

NOTES / REMARKS

ALL DRAWINGS TO BE CO-RELATED TO OTHER DWGS. DOCUMENTS, TENDER/SPECIFICATION, INCLUDING OTHER CONSULTANTS, SUPPLIERS, MANUFACTURERS BEFORE EXECUTION. ANY DISCREPANCY/AMBIGUITY TO BE BROUGHT TO ARCHITECTS NOTICE IN WRITING, REASONABLY IN ADVANCE.

ISSUE AND REVISIONS

Issued to	Date	Ver / Rev	Issued For	No. of Copies

- CLIENT COPY
- SITE COPY
- CONSULTANT COPY
- CONTRACTOR COPY
- OFFICE COPY
- ORIGINAL COPY

OFFICE SEAL

STRUCTURAL : Structural Consultant
MEP, FIRE LIGHTING & SUSTAINABILITY : Electrical Consultant
LANDSCAPE : Landscape Consultant
AUDIO VISUAL AND ACOUSTIC : MMG ACOUSTICAL CONSULTANTS
KITCHEN/BOH : CKP HOSPITALITY CONSULTANTS
GRAPHICS :
O.S. & P.M.C : O.S P.M.C

ARCHITECTS
ARCHITECTURE
PARADIGM
26, 4TH 'B' CROSS, OFF HOSUR ROAD, KORAMANGALA INDUSTRIAL AREA, KORAMANGALA, BANGALORE 560095 - INDIA
PH: +91 80 25536750 / 25525585
FAX: +91 80 41105599
e-mail: mail@architectureparadigm.com

INSTITUTION

Client : MNU
Site : NAGPUR
Block : BLOCK - C
Project Phase: PHASE - 1
Title : ID DRAWINGS
ALL THE DIMENSIONS IN MILLIMETER(MM)
DO NOT SCALE THE DRAWING. FOLLOW THE DIMENSIONS MENTIONED.
ALL DIMENSIONS TO BE CHECKED AT SITE. DO NOT USE THE DRAWING FOR ANY OTHER PURPOSE THAN IT IS MEANT FOR.

DATE : 14/10/22
DRAWN : SANCHI
CKD BY : CHERIAN
DWG TITLE: RM20/28 - BEDROOM 1 & 3 WARDROBE
DETAIL SHEET 1 OF 2
DWG NO : MNU/INT/BLK-C/WD/P054
VERSION : V001/R000

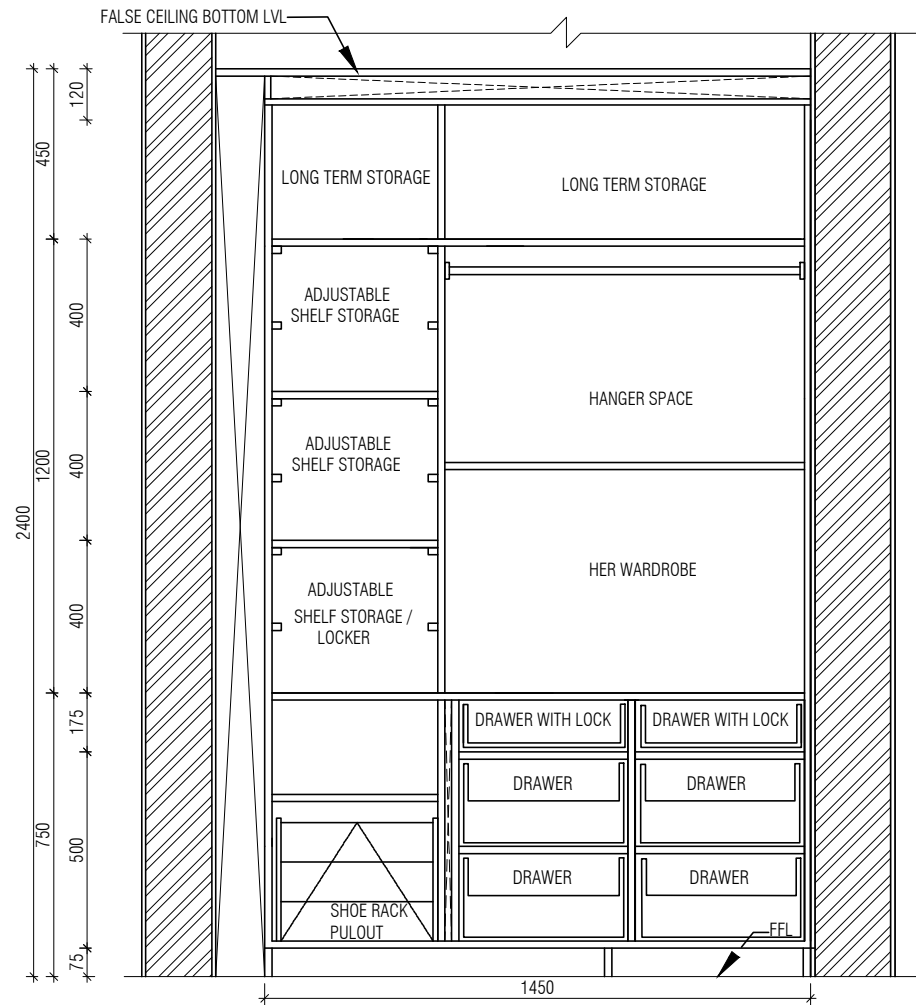

SECTION DD
1 : 20

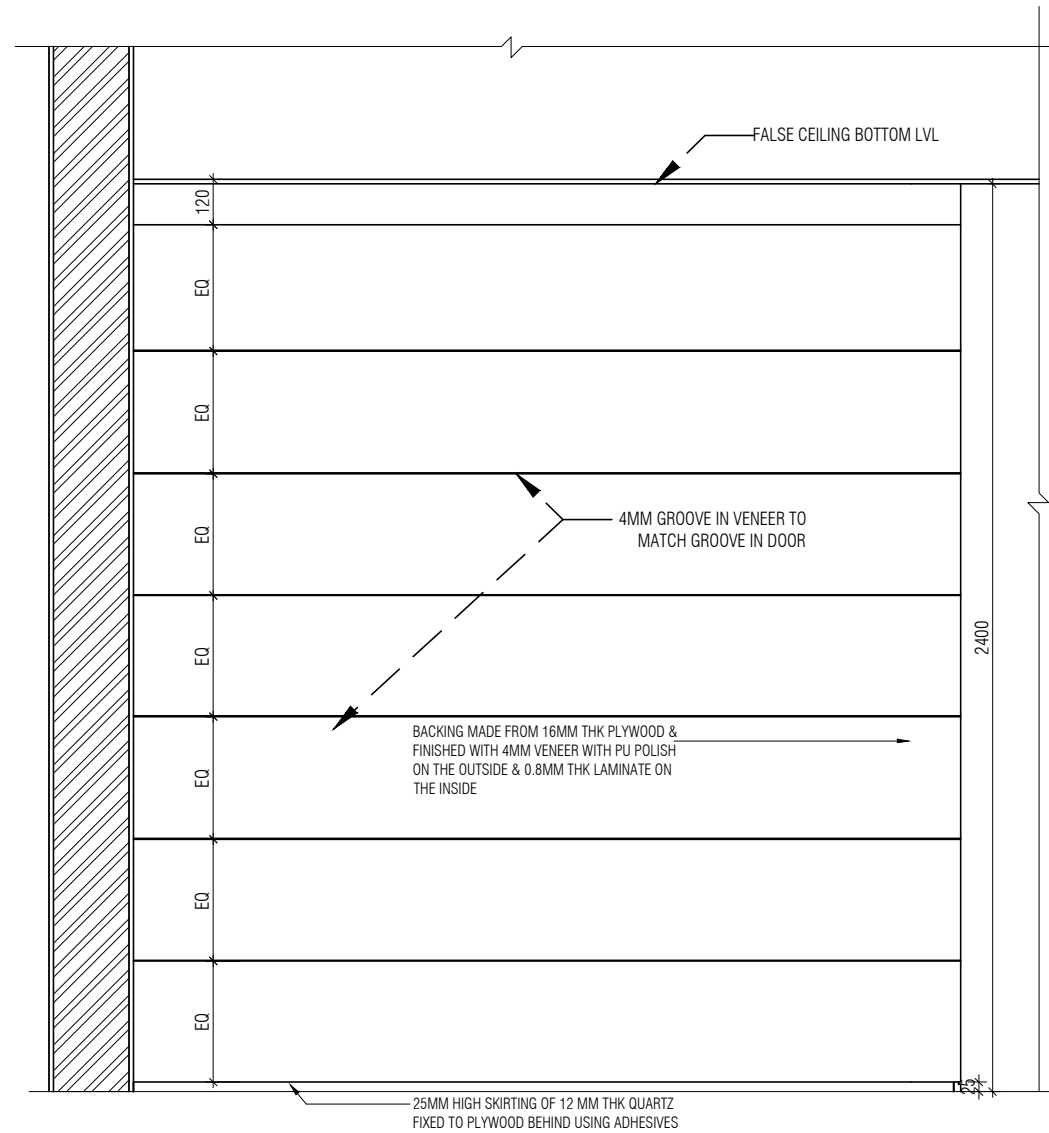

WARDROBE ELEVATION A
1 : 20

NOTE:
 1. ALL PLYWOOD WITH VENEER ON ONE OR BOTH SIDE. SAME VENEER TO BE TURNED IN EDGE WITH V GROOVE.
 2. ALL PLYWOOD WITH BOTH SIDE LAMINATE, 2MM PVC EDGE BEADING TO BE USED IN ALL EDGES AS PER ARCHITECTS SELECTION.
 3. ALL 4MM VENEER TO BE FINISHED WITH PU POLISH MATT FINISH.
 4. CONDITION WITH WALL ON 3 SIDES - EQUALLY SIZED RECESSED PLYWOOD ADDED ON EITHER SIDE OF UNIT AS FILLER PIECE TO ACCOMMODATE 50MM MODULE.
 5. FOR ALL SELECTION, MAKE, FINISHES, REFER ANNEXURE SHEET.

NOTES / REMARKS ALL DRAWINGS TO BE CO-RELATED TO OTHER DWGS. DOCUMENTS, TENDER/SPECIFICATION, INCLUDING OTHER CONSULTANTS, SUPPLIERS, MANUFACTURERS BEFORE EXECUTION. ANY DISCREPANCY/AMBIGUITY TO BE BROUGHT TO ARCHITECTS NOTICE IN WRITING, REASONABLY IN ADVANCE.	ISSUE AND REVISIONS	<table border="1"> <thead> <tr> <th>Issued to</th> <th>Date</th> <th>Ver / Rev</th> <th>Issued For</th> <th>No. of Copies</th> </tr> </thead> <tbody> <tr><td> </td><td> </td><td> </td><td> </td><td> </td></tr> <tr><td> </td><td> </td><td> </td><td> </td><td> </td></tr> <tr><td> </td><td> </td><td> </td><td> </td><td> </td></tr> <tr><td> </td><td> </td><td> </td><td> </td><td> </td></tr> <tr><td> </td><td> </td><td> </td><td> </td><td> </td></tr> <tr><td> </td><td> </td><td> </td><td> </td><td> </td></tr> <tr><td> </td><td> </td><td> </td><td> </td><td> </td></tr> </tbody> </table>	Issued to	Date	Ver / Rev	Issued For	No. of Copies																																				<input type="checkbox"/> CLIENT COPY <input type="checkbox"/> SITE COPY <input type="checkbox"/> CONSULTANT COPY <input type="checkbox"/> CONTRACTOR COPY <input type="checkbox"/> OFFICE COPY <input type="checkbox"/> ORIGINAL COPY	OFFICE SEAL 	STRUCTURAL : Structural Consultant MEP, FIRE LIGHTING & SUSTAINABILITY : Electrical Consultant LANDSCAPE : Landscape Consultant AUDIO VISUAL AND ACOUSTIC : MMG ACOUSTICAL CONSULTANTS KITCHEN/BOH : CKP HOSPITALITY CONSULTANTS GRAPHICS : G.S. & P.M.C : G.S P.M.C	ARCHITECTS ARCHITECTURE PARADIGM 26, 4TH 'B' CROSS, OFF HOSUR ROAD, KORAMANGALA INDUSTRIAL AREA, KORAMANGALA, BANGALORE 560095 - INDIA PH: +91 80 25536750 / 25525585 FAX: +91 80 41105599 e-mail: mail@architectureparadigm.com	Client : MNLU Site : NAGPUR Block : BLOCK - C Project Phase: PHASE - 1 Title : ID DRAWINGS ALL THE DIMENSIONS IN MILLIMETER(MM) DO NOT SCALE THE DRAWING, FOLLOW THE DIMENSIONS MENTIONED. ALL DIMENSIONS TO BE CHECKED AT SITE. DO NOT USE THE DRAWING FOR ANY OTHER PURPOSE THAN IT IS MEANT FOR.	ARCHITECTURE DATE : 14/10/22 DRAWN : SANCHI CKD BY : CHERIAN DWG TITLE: RM20/28 - BEDROOM 1 & 3 WARDROBE DETAIL SHEET 2 OF 2 DWG NO : MNLU/INT/BLK-C/WD/P055 VERSION : V001/R000
		Issued to	Date	Ver / Rev	Issued For	No. of Copies																																										

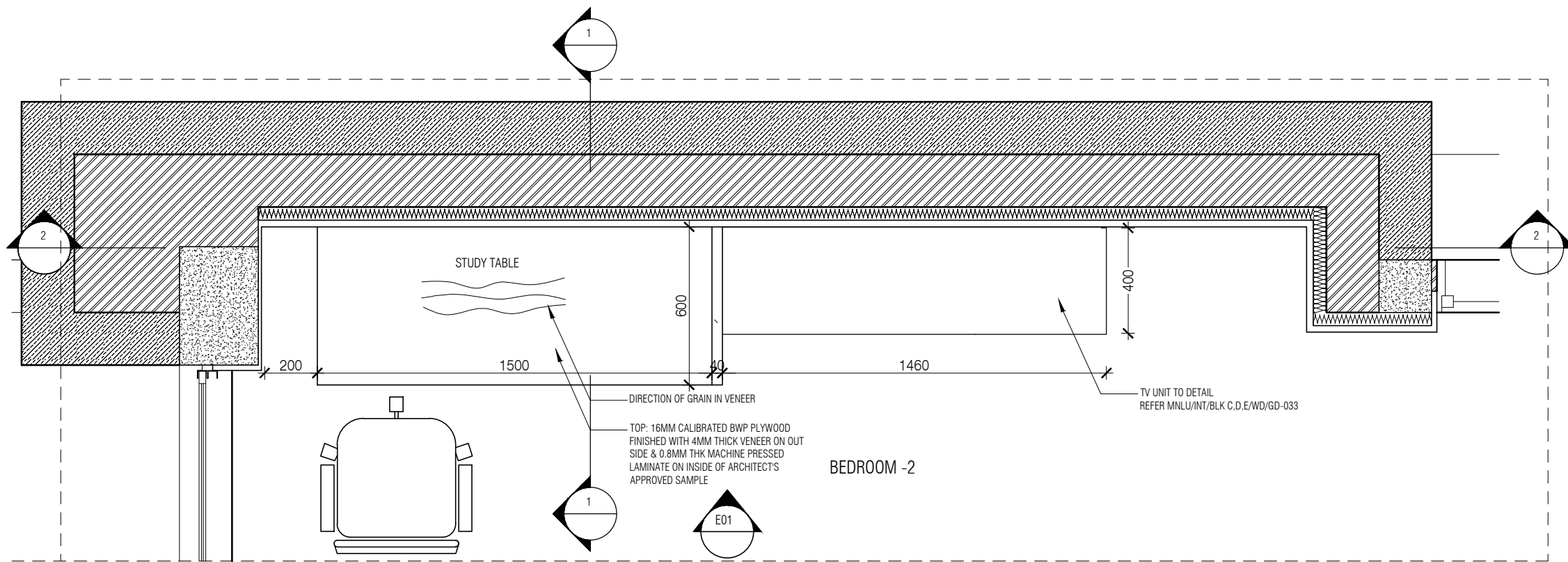

BEDROOM 2 - STUDY TABLE + T.V UNIT PLAN 01 @900MM FROM FFL
1:20

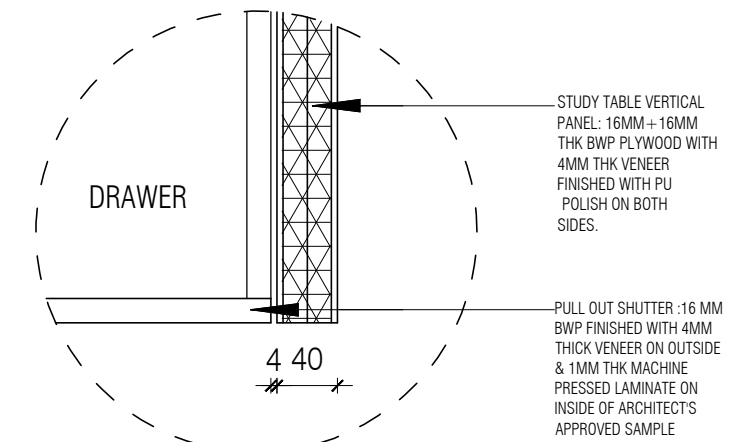

DETAIL C
1:5

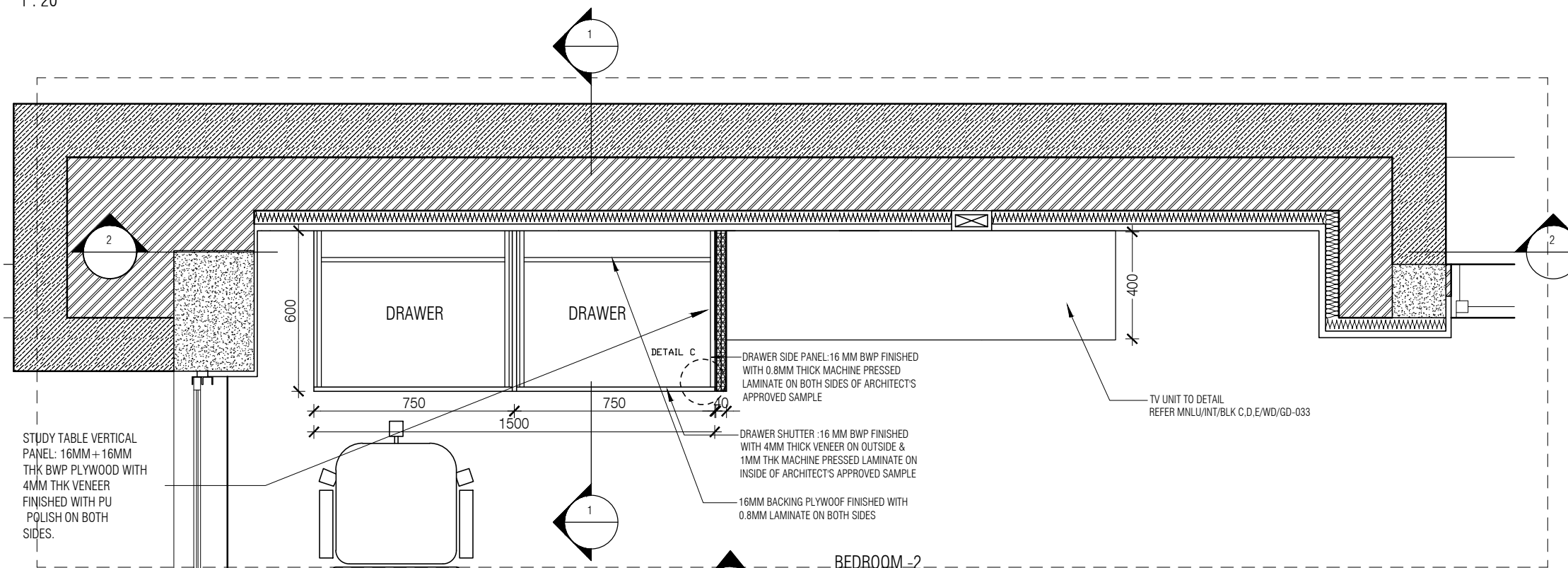

BEDROOM 2 - STUDY TABLE + T.V UNIT PLAN 02 @350MM FROM FFL
1:20

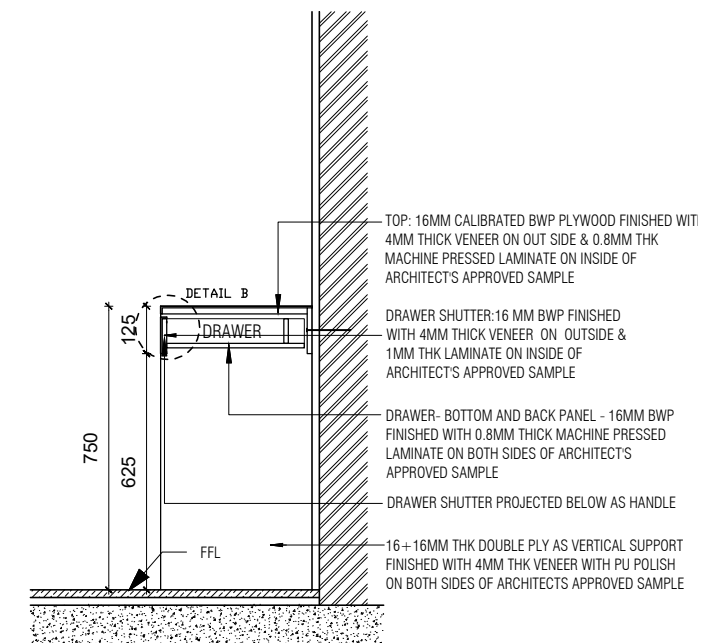

SECTION 01
1:20

- NOTE:
1. ALL PLYWOOD WITH VENEER ON ONE OR BOTH SIDE, SAME VENEER TO BE TURNED IN EDGE WITH V GROOVE.
 2. ALL PLYWOOD WITH BOTH SIDE LAMINATE, 2MM PVC EDGE BEADING TO BE USED IN ALL EDGES AS PER ARCHITECTS SELECTION.
 3. ALL 4MM VENEER TO BE FINISHED WITH PU POLISH MATT FINISH.
 4. CONDITION WITH WALL ON 3 SIDES - EQUALLY SIZED RECESSED PLYWOOD ADDED ON EITHER SIDE OF UNIT AS FILLER PIECE TO ACCOMMODATE 50MM MODULE.
 5. FOR ALL SELECTION, MAKE, FINISHES, REFER ANNEXURE SHEET.

NOTE: ALL 4MM VENEER TO BE FINISHED WITH PU POLISH FINISH

NOTES / REMARKS
ALL DRAWINGS TO BE CO-RELATED TO OTHER DWGS. DOCUMENTS, TENDER/SPECIFICATION, INCLUDING OTHER CONSULTANTS, SUPPLIERS, MANUFACTURERS BEFORE EXECUTION. ANY DISCREPANCY/AMBIGUITY TO BE BROUGHT TO ARCHITECTS NOTICE IN WRITING, REASONABLY IN ADVANCE.

Issued to	Date	Ver / Rev	Issued For	No. of Copies

- CLIENT COPY
- SITE COPY
- CONSULTANT COPY
- CONTRACTOR COPY
- OFFICE COPY
- ORIGINAL COPY

OFFICE SEAL

STRUCTURAL : Structural Consultant
MEP, FIRE LIGHTING & SUSTAINABILITY : Electrical Consultant
LANDSCAPE : Landscape Consultant
AUDIO VISUAL AND ACOUSTIC : MMG ACOUSTICAL CONSULTANTS
KITCHEN/BOH : CKP HOSPITALITY CONSULTANTS
GRAPHICS :
Q.S. & P.M.C : Q.S P.M.C

ARCHITECTS
ARCHITECTURE
PARADIGM
26, 4TH 'B' CROSS, OFF HOSUR ROAD,
KORAMANGALA INDUSTRIAL AREA,
KORAMANGALA,
BANGALORE 560095 - INDIA
PH: +91 80 25536750 / 25525585
FAX: +91 80 41105599
e-mail: mail@architectureparadigm.com

Client : MNLU
Site : NAGPUR
Block : BLOCK - C
Project Phase: PHASE - 1
Title : ID DRAWINGS
ALL THE DIMENSIONS IN MILLIMETER(MM)
DO NOT SCALE THE DRAWING. FOLLOW THE DIMENSIONS MENTIONED.
ALL DIMENSIONS TO BE CHECKED AT SITE. DO NOT USE THE DRAWING FOR ANY OTHER PURPOSE THAN IT IS MEANT FOR.

DATE : 25/10/2022
DRAWN : SANCHI
CKD BY : CHERIAN
DWG TITLE: BEDROOM 2&4-STUDY TABLE DETAIL SHEET 1 OF 2
DWG NO : MNLU/INT/BLK-C/WD/P057
VERSION : V001/R000

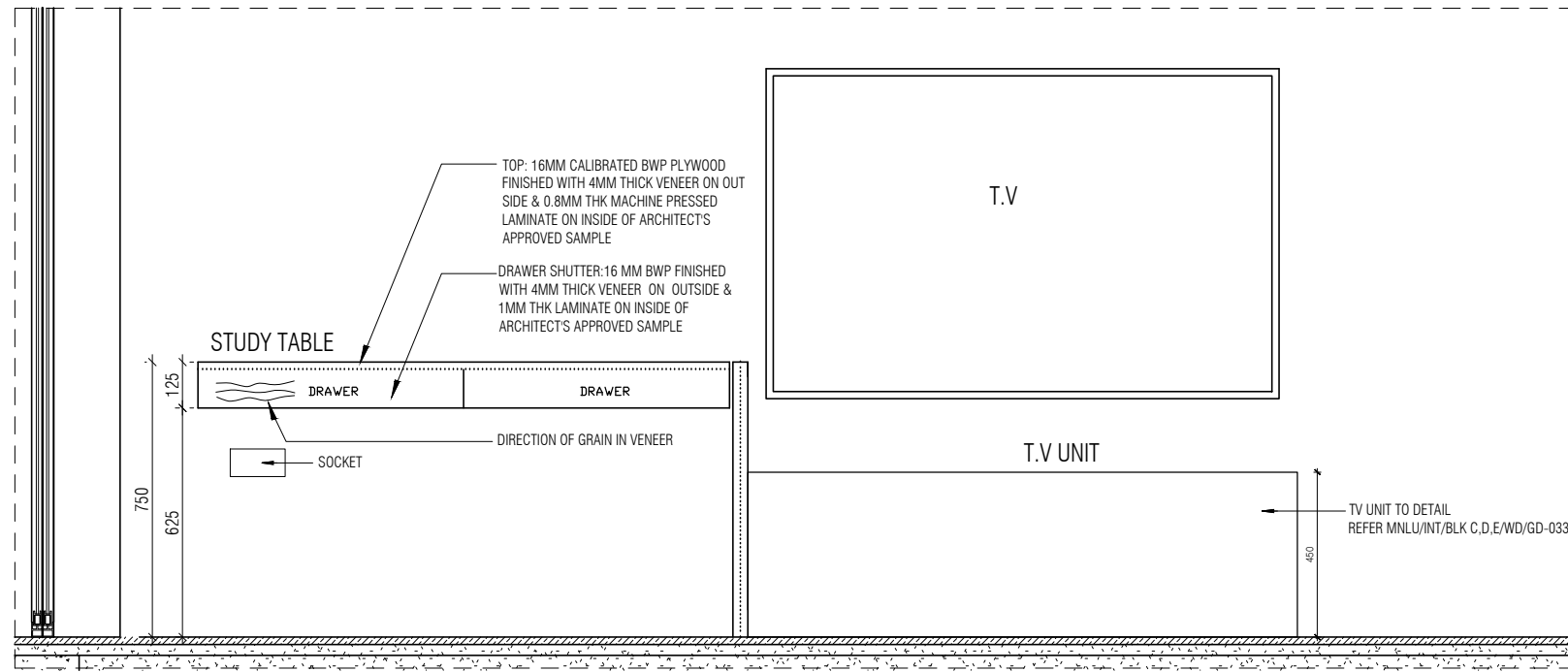

BDRM 2- T.V UNIT/STUDY TABLE ELEVATION E01
1 : 20

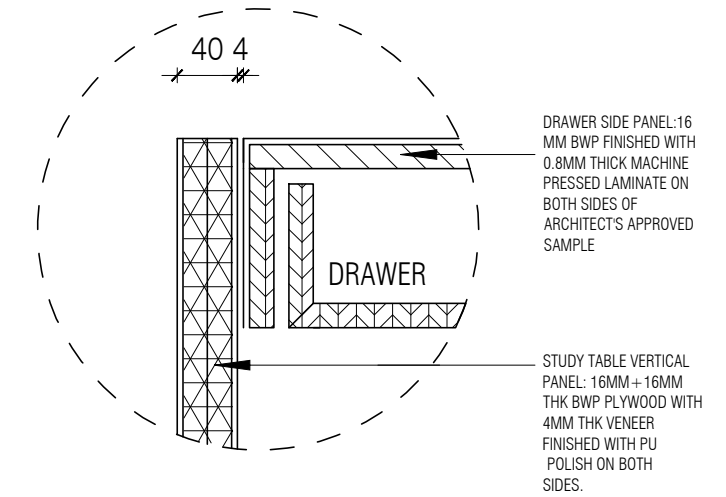

DETAIL D
1 : 5

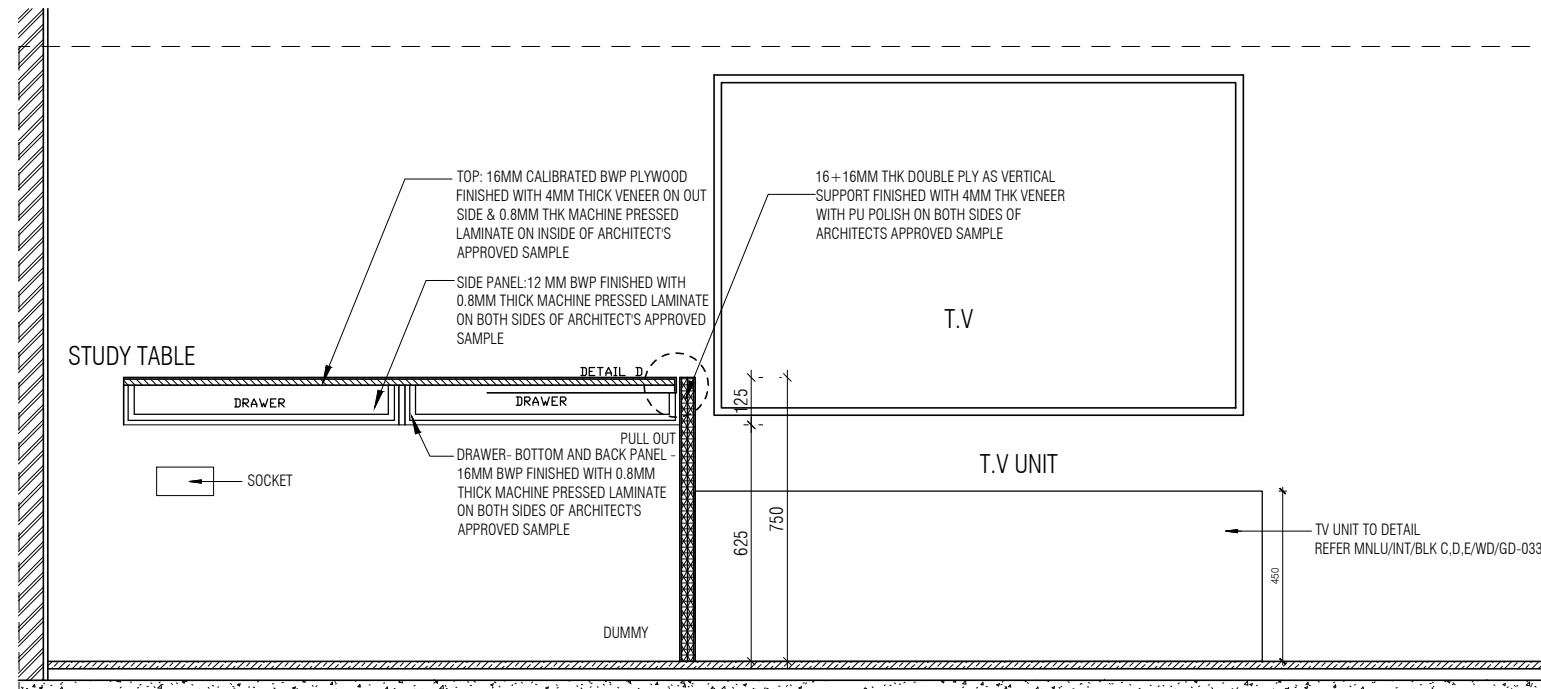

BDRM 2- T.V UNIT/STUDY TABLE SECTION 02
1 : 20

NICHE STORAGE: TOP, BOTTOM, SIDES FINISHED IN 4MM THK VENEER WITH PU POLISH

- NOTE:**
1. ALL PLYWOOD WITH VENEER ON ONE OR BOTH SIDE, SAME VENEER TO BE TURNED IN EDGE WITH V GROOVE.
 2. ALL PLYWOOD WITH BOTH SIDE LAMINATE, 2MM PVC EDGE BEADING TO BE USED IN ALL EDGES AS PER ARCHITECTS SELECTION.
 3. ALL 4MM VENEER TO BE FINISHED WITH PU POLISH MATT FINISH.
 4. CONDITION WITH WALL ON 3 SIDES - EQUALLY SIZED RECESSED PLYWOOD ADDED ON EITHER SIDE OF UNIT AS FILLER PIECE TO ACCOMMODATE 50MM MODULE.
 5. FOR ALL SELECTION, MAKE, FINISHES, REFER ANNEXURE SHEET.

NOTES / REMARKS
ALL DRAWINGS TO BE CO-RELATED TO OTHER DWGS. DOCUMENTS, TENDER/SPECIFICATION, INCLUDING OTHER CONSULTANTS, SUPPLIERS, MANUFACTURERS BEFORE EXECUTION. ANY DISCREPANCY/AMBIGUITY TO BE BROUGHT TO ARCHITECTS NOTICE IN WRITING, REASONABLY IN ADVANCE.

Issued to	Date	Ver / Rev	Issued For	No. of Copies

- CLIENT COPY
- SITE COPY
- CONSULTANT COPY
- CONTRACTOR COPY
- OFFICE COPY
- ORIGINAL COPY

OFFICE SEAL

STRUCTURAL : Structural Consultant
 MEP, FIRE LIGHTING & SUSTAINABILITY : Electrical Consultant
 LANDSCAPE : Landscape Consultant
 AUDIO VISUAL AND ACOUSTIC : MMG ACOUSTICAL CONSULTANTS
 KITCHEN/BOH : CKP HOSPITALITY CONSULTANTS
 GRAPHICS :
 G.S. & P.M.C : G.S P.M.C

ARCHITECTS ARCHITECTURE PARADIGM
 26, 4TH 'B' CROSS, OFF HOSUR ROAD, KORAMANGALA INDUSTRIAL AREA, KORAMANGALA, BANGALORE 560095 - INDIA
 PH: +91 80 25536750 / 25525585
 FAX: +91 80 41105599
 e-mail: mail@architectureparadigm.com

Client : MNLU
 Site : NAGPUR
 Block : BLOCK - C
 Project Phase: PHASE - 1
 Title : ID DRAWINGS
 ALL THE DIMENSIONS IN MILLIMETER(MM)
 DO NOT SCALE THE DRAWING. FOLLOW THE DIMENSIONS MENTIONED.
 ALL DIMENSIONS TO BE CHECKED AT SITE. DO NOT USE THE DRAWING FOR ANY OTHER PURPOSE THAN IT IS MEANT FOR.

DATE : 25/10/2022
 DRAWN : SANCHI
 CKD BY : CHERIAN
 DWG TITLE: BEDROOM 2&4-STUDY TABLE DETAIL SHEET 2 OF 2
 DWG NO : MNLU/INT/BLK-C/WD/P058
 VERSION : V001/R000

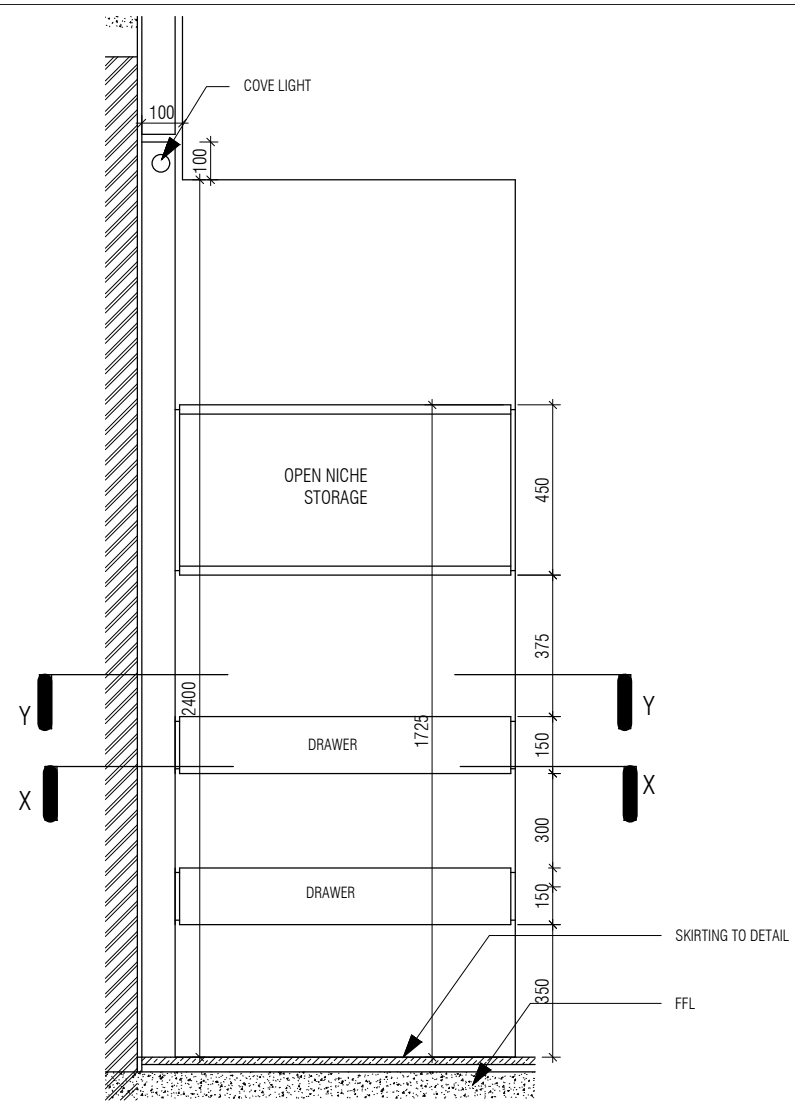

NICHE UNIT ELEVATION

1 : 20

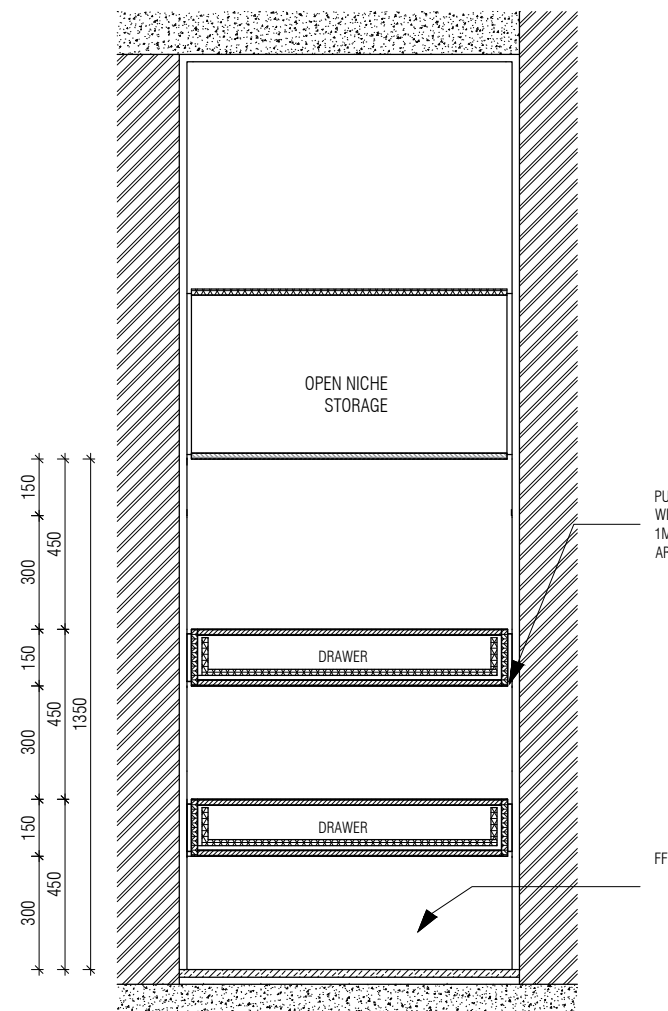

NICHE UNIT SECTION 01

1 : 20

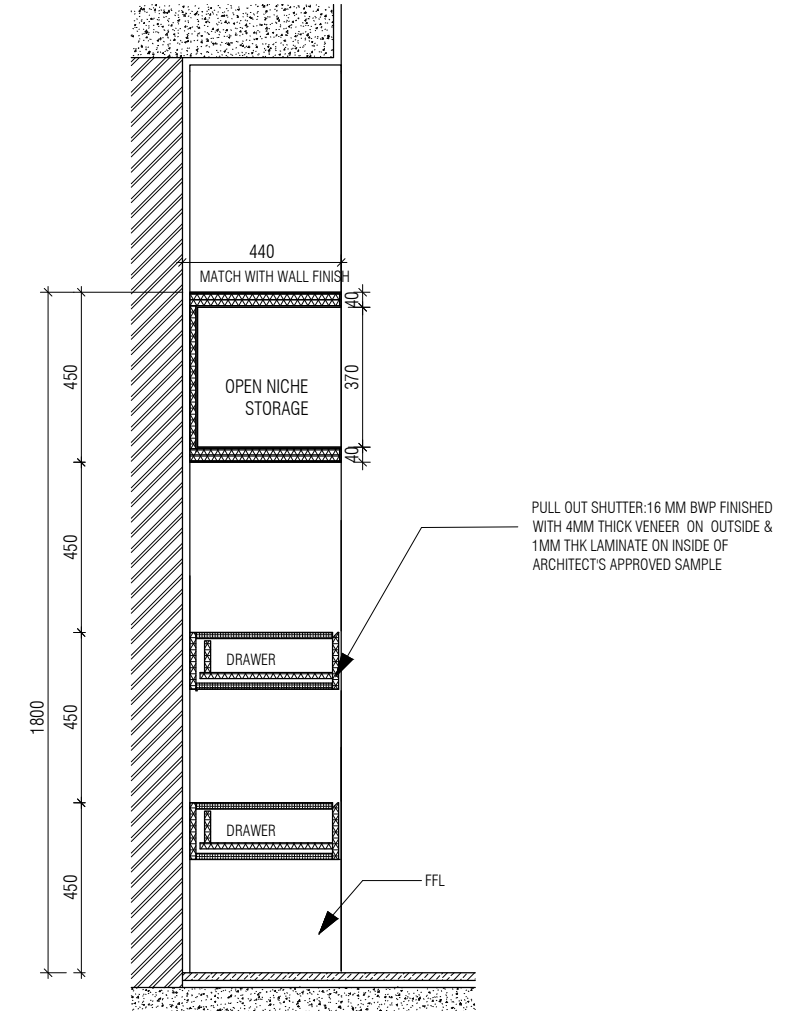

NICHE UNIT SECTION 02

1 : 20

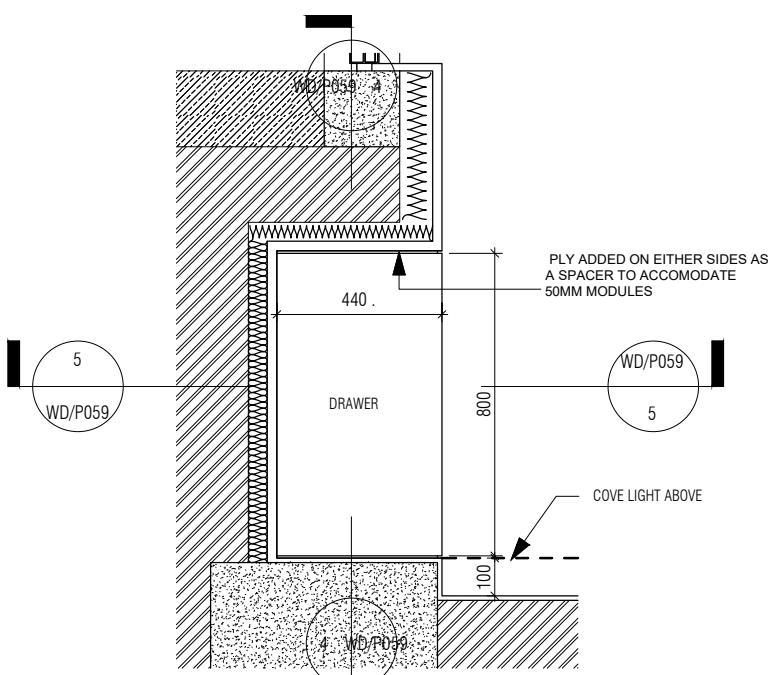

BR2 NICHE UNIT PLAN 01 @ XX LVL

1 : 20

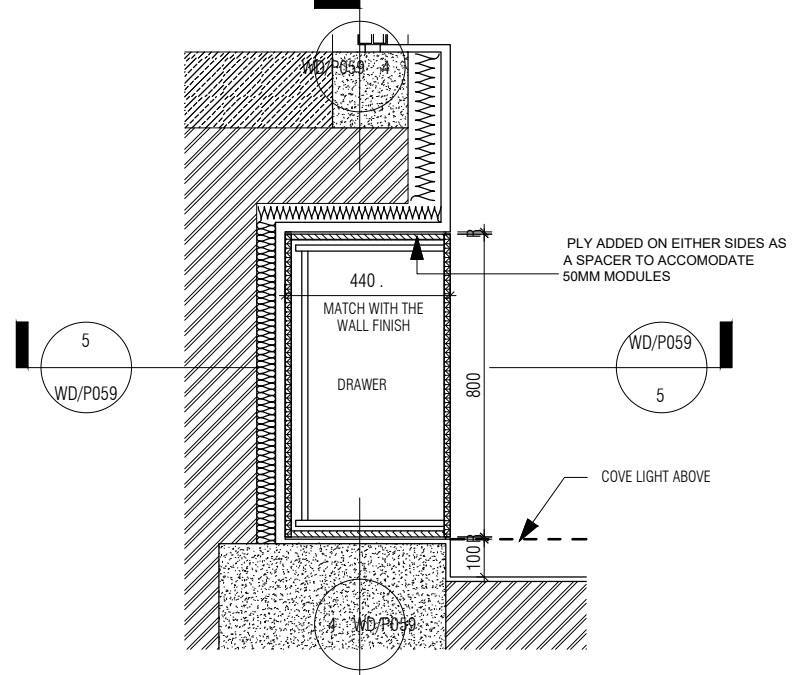

BR2 NICHE UNIT PLAN 02 @ YY LVL

1 : 20

NOTE:

1. ALL PLYWOOD WITH VENEER ON ONE OR BOTH SIDE, SAME VENEER TO BE TURNED IN EDGE WITH V GROOVE.
2. ALL PLYWOOD WITH BOTH SIDE LAMINATE, 2MM PVC EDGE BEADING TO BE USED IN ALL EDGES AS PER ARCHITECTS SELECTION.
3. ALL 4MM VENEER TO BE FINISHED WITH PU POLISH MATT FINISH.
4. CONDITION WITH WALL ON 3 SIDES - EQUALLY SIZED RECESSED PLYWOOD ADDED ON EITHER SIDE OF UNIT AS FILLER PIECE TO ACCOMMODATE 50MM MODULE.
5. FOR ALL SELECTION, MAKE, FINISHES, REFER ANNEXURE SHEET.

NOTES / REMARKS	ALL DRAWINGS TO BE CO-RELATED TO OTHER DWGS. DOCUMENTS, TENDER/SPECIFICATION, INCLUDING OTHER CONSULTANTS, SUPPLIERS, MANUFACTURERS BEFORE EXECUTION. ANY DISCREPANCY/AMBIGUITY TO BE BROUGHT TO ARCHITECTS NOTICE IN WRITING, REASONABLY IN ADVANCE.	ISSUE AND REVISIONS	Issued to	Date	Ver / Rev	Issued For	No. of Copies	<input type="checkbox"/> CLIENT COPY <input type="checkbox"/> SITE COPY <input type="checkbox"/> CONSULTANT COPY <input type="checkbox"/> CONTRACTOR COPY <input type="checkbox"/> OFFICE COPY <input type="checkbox"/> ORIGINAL COPY	OFFICE SEAL	STRUCTURAL : Structural Consultant MEP, FIRE LIGHTING & SUSTAINABILITY : Electrical Consultant LANDSCAPE : Landscape Consultant AUDIO VISUAL AND ACOUSTIC : MMG ACOUSTICAL CONSULTANTS KITCHEN/BOH : CKP HOSPITALITY CONSULTANTS GRAPHICS : Q.S. & P.M.C : Q.S P.M.C	ARCHITECTS ARCHITECTURE PARADIGM 26, 4TH 'B' CROSS, OFF HOSUR ROAD, KORAMANGALA INDUSTRIAL AREA, KORAMANGALA, BANGALORE 560095 - INDIA PH: +91 80 25536750 / 25525585 FAX: +91 80 41105599 e-mail: mail@architectureparadigm.com	Client : MNLU Site : NAGPUR Block : BLOCK - C Project Phase: PHASE - 1 Title : ID DRAWINGS ALL THE DIMENSIONS IN MILLIMETER(MM) DO NOT SCALE THE DRAWING, FOLLOW THE DIMENSIONS MENTIONED. ALL DIMENSIONS TO BE CHECKED AT SITE. DO NOT USE THE DRAWING FOR ANY OTHER PURPOSE THAN IT IS MEANT FOR.	ARCHITECTURE DATE : 25/10/22 DRAWN : SANCHI CKD BY : CHERIAN DWG TITLE: RM22/30 - BEDROOM 2 & 4 NICHE STORAGE DETAIL DWG NO : MNLU/INT/BLK-C/ WD/P059 VERSION : V001/R000

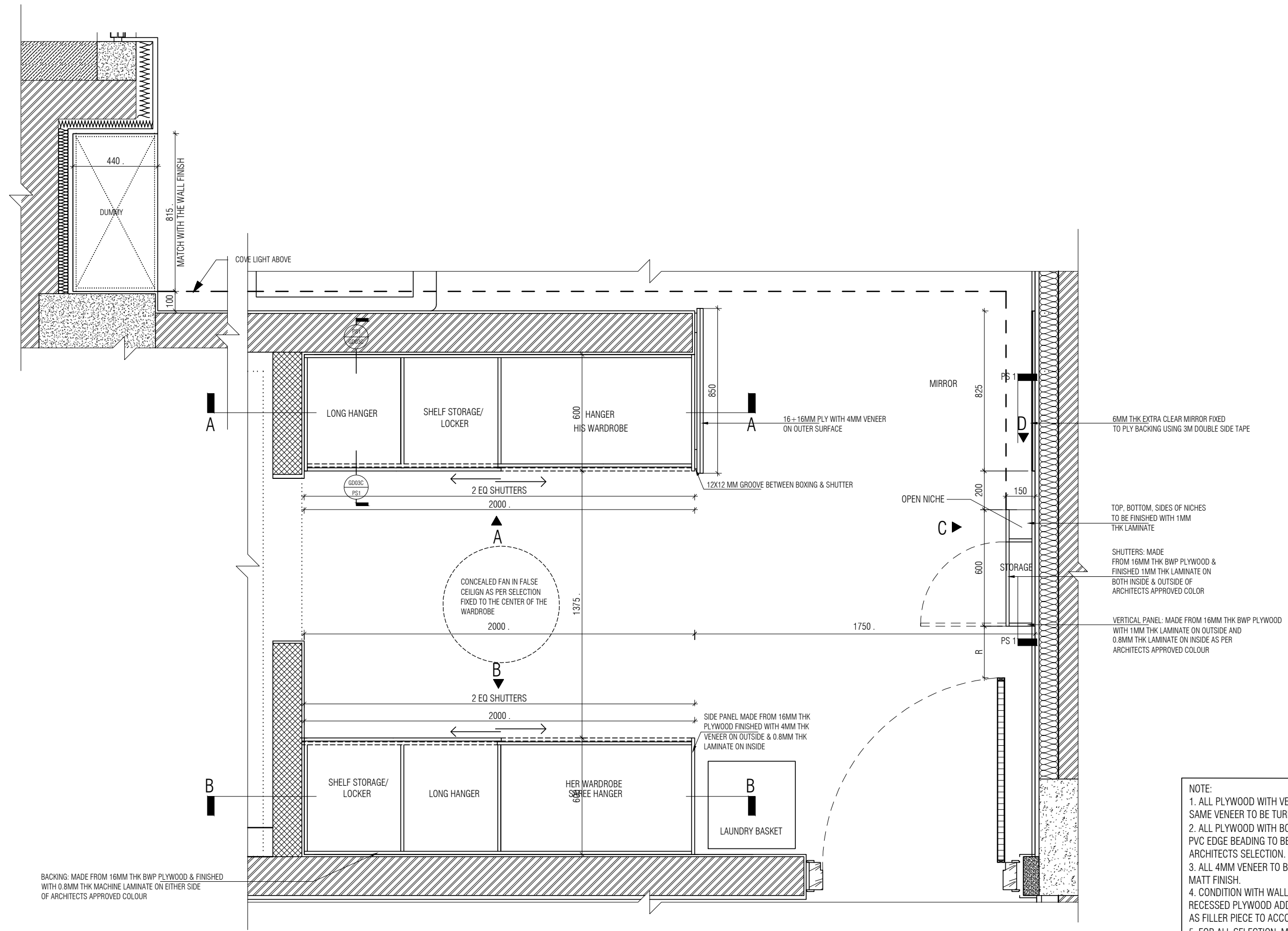

BEDROOM 2 WARDROBE

1 : 20

TYPE 3B- VENEER WITH SLIDING SHUTTER

- NOTE:**
1. ALL PLYWOOD WITH VENEER ON ONE OR BOTH SIDE, SAME VENEER TO BE TURNED IN EDGE WITH V GROOVE.
 2. ALL PLYWOOD WITH BOTH SIDE LAMINATE, 2MM PVC EDGE BEADING TO BE USED IN ALL EDGES AS PER ARCHITECTS SELECTION.
 3. ALL 4MM VENEER TO BE FINISHED WITH PU POLISH MATT FINISH.
 4. CONDITION WITH WALL ON 3 SIDES - EQUALLY SIZED RECESSED PLYWOOD ADDED ON EITHER SIDE OF UNIT AS FILLER PIECE TO ACCOMMODATE 50MM MODULE.
 5. FOR ALL SELECTION, MAKE, FINISHES, REFER ANNEXURE SHEET.

NOTES / REMARKS
ALL DRAWINGS TO BE CO-RELATED TO OTHER DWGS. DOCUMENTS, TENDER/SPECIFICATION, INCLUDING OTHER CONSULTANTS, SUPPLIERS, MANUFACTURERS BEFORE EXECUTION. ANY DISCREPANCY/AMBIGUITY TO BE BROUGHT TO ARCHITECTS NOTICE IN WRITING, REASONABLY IN ADVANCE.

Issued to	Date	Ver / Rev	Issued For	No. of Copies

- CLIENT COPY
- SITE COPY
- CONSULTANT COPY
- CONTRACTOR COPY
- OFFICE COPY
- ORIGINAL COPY

OFFICE SEAL

STRUCTURAL : Structural Consultant
 MEP, FIRE LIGHTING & SUSTAINABILITY : Electrical Consultant
 LANDSCAPE : Landscape Consultant
 AUDIO VISUAL AND ACOUSTIC : MMG ACOUSTICAL CONSULTANTS
 KITCHEN/BOH : CKP HOSPITALITY CONSULTANTS
 GRAPHICS :
 O.S. & P.M.C : O.S P.M.C

ARCHITECTS ARCHITECTURE PARADIGM
 26, 4TH 'B' CROSS, OFF HOSUR ROAD, KORAMANGALA INDUSTRIAL AREA, KORAMANGALA, BANGALORE 560095 - INDIA
 PH: +91 80 25536750 / 25525585
 FAX: +91 80 41105599
 e-mail: mail@architectureparadigm.com

Client : MNLU
 Site : NAGPUR
 Block : BLOCK - C
 Project Phase: PHASE - 1
 INSTITUTION
 Title : ID DRAWINGS
 ALL THE DIMENSIONS IN MILLIMETER(MM)
 DO NOT SCALE THE DRAWING. FOLLOW THE DIMENSIONS MENTIONED.
 ALL DIMENSIONS TO BE CHECKED AT SITE. DO NOT USE THE DRAWING FOR ANY OTHER PURPOSE THAN IT IS MEANT FOR.

DATE : 14/10/22
 DRAWN : SANCHI
 CKD BY : CHERIAN
 DWG TITLE: RM24/31 - BEDROOM 2 & 4 WARDROBE
 DETAIL SHEET 1 OF 3
 DWG NO : MNLU/INT/BLK-C/WD/P060
 VERSION : V001/R000

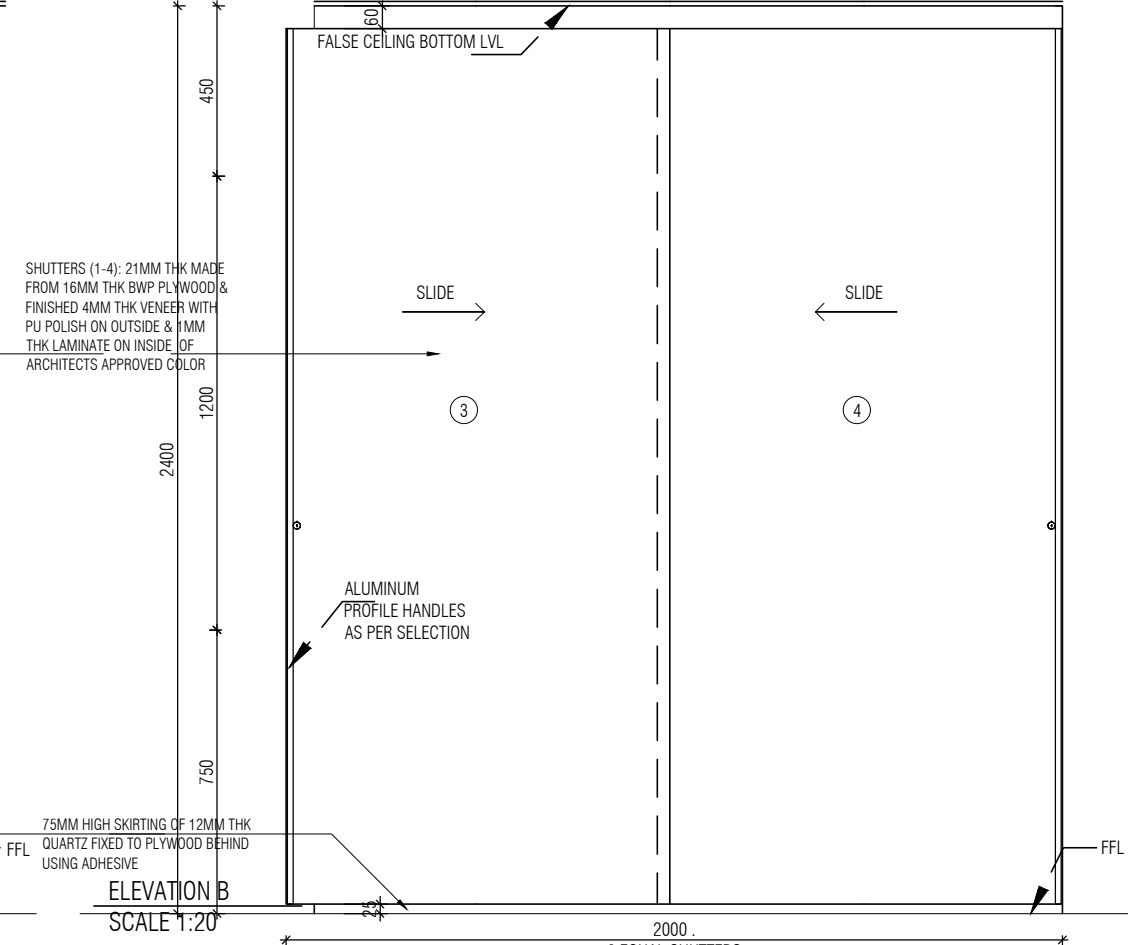
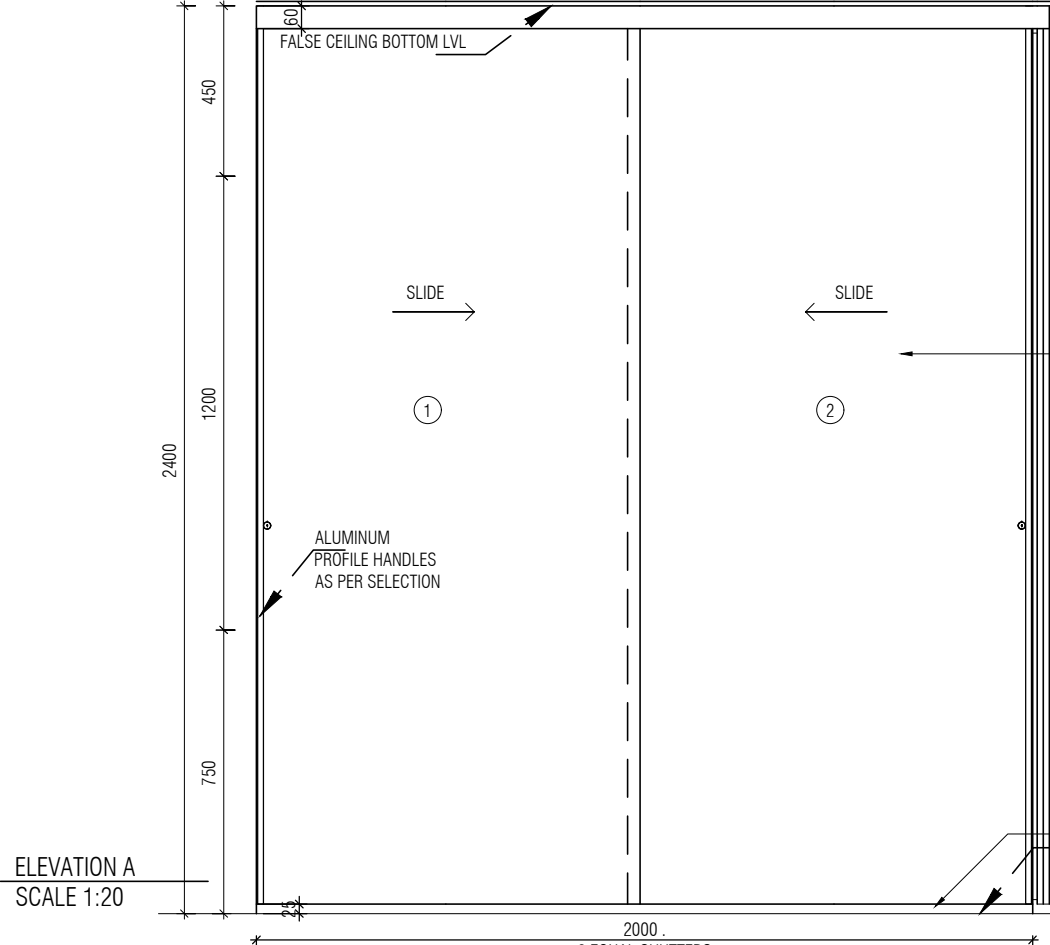

ELEVATION A
SCALE 1:20

ELEVATION B
SCALE 1:20

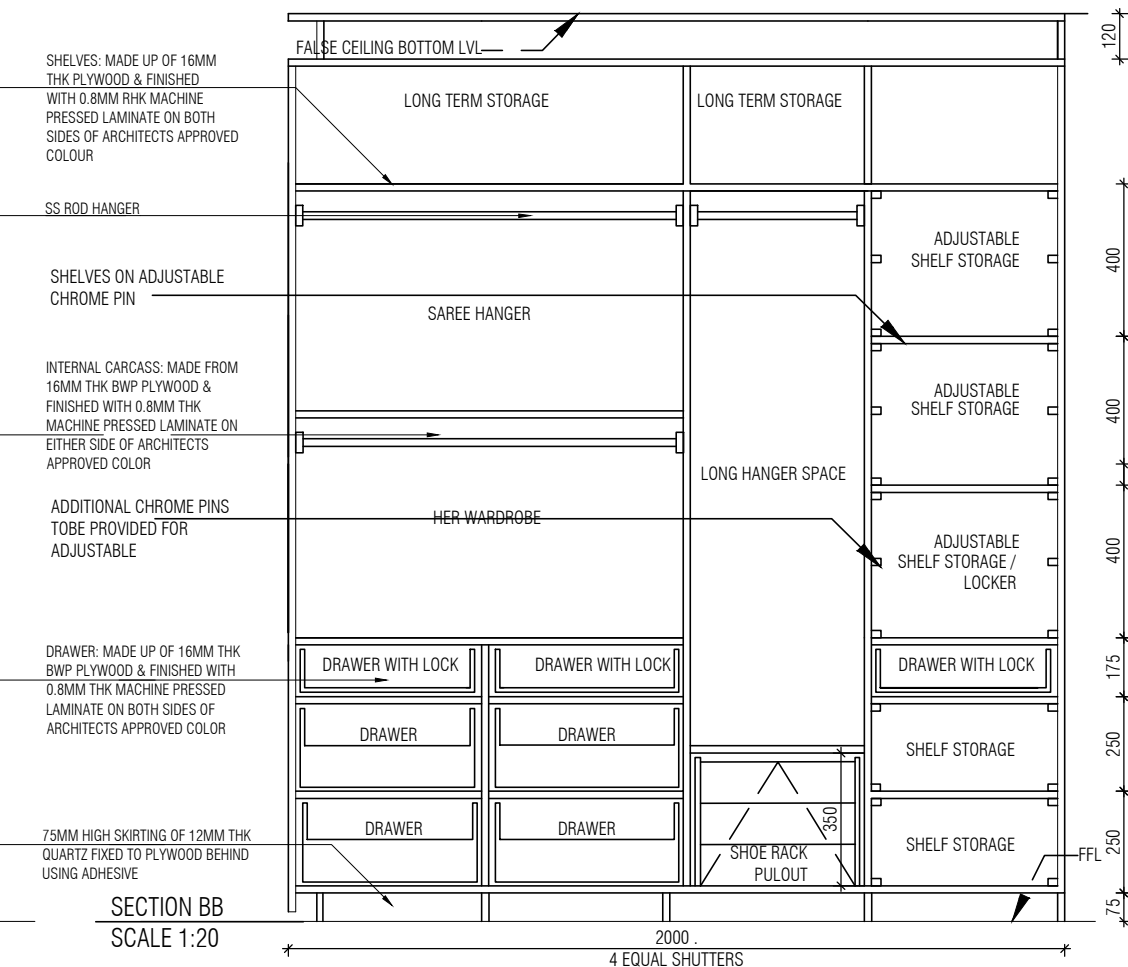
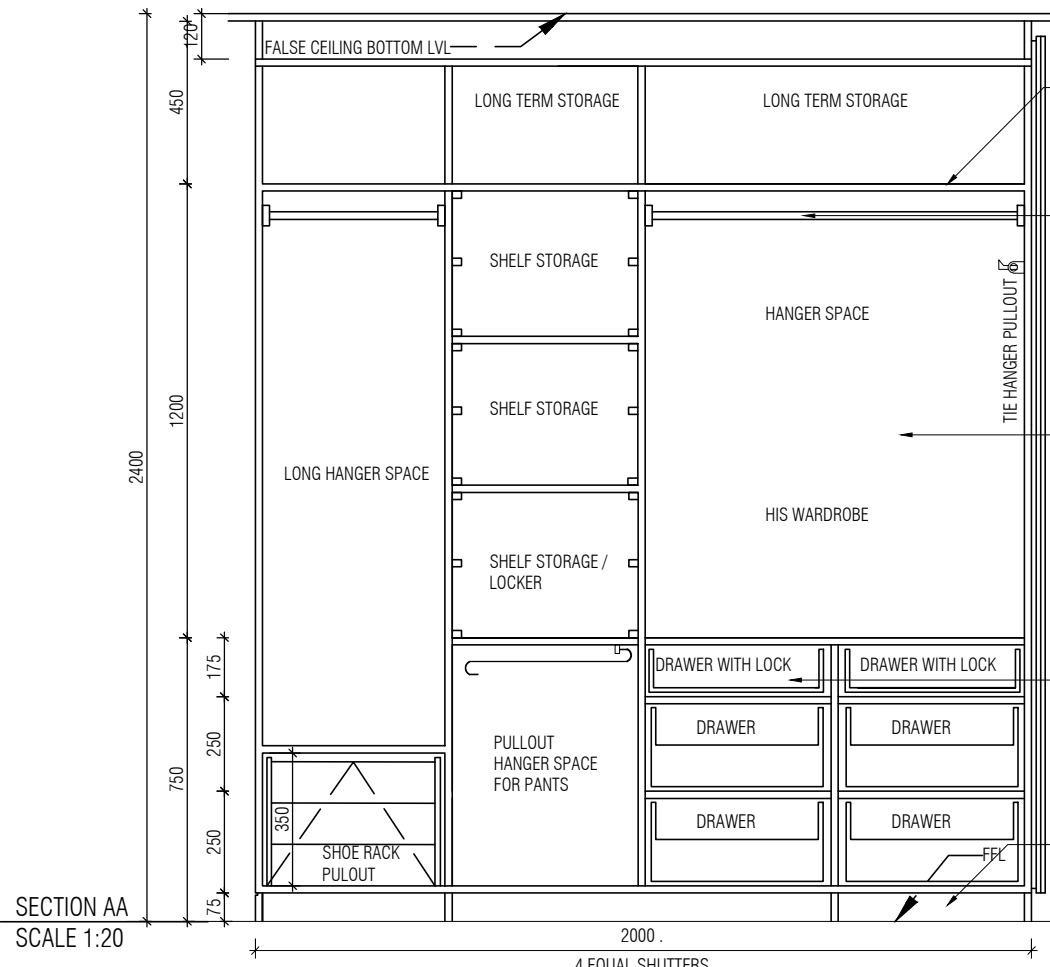

SECTION AA
SCALE 1:20

SECTION BB
SCALE 1:20

NOTE:
 1. ALL PLYWOOD WITH VENEER ON ONE OR BOTH SIDE, SAME VENEER TO BE TURNED IN EDGE WITH V GROOVE.
 2. ALL PLYWOOD WITH BOTH SIDE LAMINATE, 2MM PVC EDGE BEADING TO BE USED IN ALL EDGES AS PER ARCHITECTS SELECTION.
 3. ALL 4MM VENEER TO BE FINISHED WITH PU POLISH MATT FINISH.
 4. CONDITION WITH WALL ON 3 SIDES - EQUALLY SIZED RECESSED PLYWOOD ADDED ON EITHER SIDE OF UNIT AS FILLER PIECE TO ACCOMMODATE 50MM MODULE.
 5. FOR ALL SELECTION, MAKE, FINISHES, REFER ANNEXURE SHEET.

NOTES / REMARKS
 ALL DRAWINGS TO BE CO-RELATED TO OTHER DWGS. DOCUMENTS, TENDER/SPECIFICATION, INCLUDING OTHER CONSULTANTS, SUPPLIERS, MANUFACTURERS BEFORE EXECUTION. ANY DISCREPANCY/AMBIGUITY TO BE BROUGHT TO ARCHITECTS NOTICE IN WRITING, REASONABLY IN ADVANCE.

ISSUE AND REVISIONS

Issued to	Date	Ver / Rev	Issued For	No. of Copies

- CLIENT COPY
- SITE COPY
- CONSULTANT COPY
- CONTRACTOR COPY
- OFFICE COPY
- ORIGINAL COPY

OFFICE SEAL

STRUCTURAL : Structural Consultant
 MEP, FIRE LIGHTING & SUSTAINABILITY : Electrical Consultant
 LANDSCAPE : Landscape Consultant
 AUDIO VISUAL AND ACOUSTIC : MMG ACOUSTICAL CONSULTANTS
 KITCHEN/BOH : CKP HOSPITALITY CONSULTANTS
 GRAPHICS :
 O.S. & P.M.C : O.S P.M.C

ARCHITECTS ARCHITECTURE PARADIGM
 26, 4TH 'B' CROSS, OFF HOSUR ROAD, KORAMANGALA INDUSTRIAL AREA, KORAMANGALA, BANGALORE 560095 - INDIA
 PH: +91 80 25536750 / 25525585
 FAX: +91 80 41105599
 e-mail: mail@architectureparadigm.com

INSTITUTION
 Client : MNLU
 Site : NAGPUR
 Block : BLOCK - C
 Project Phase: PHASE - 1
 Title : ID DRAWINGS
 ALL THE DIMENSIONS IN MILLIMETER(MM)
 DO NOT SCALE THE DRAWING, FOLLOW THE DIMENSIONS MENTIONED.
 ALL DIMENSIONS TO BE CHECKED AT SITE. DO NOT USE THE DRAWING FOR ANY OTHER PURPOSE THAN IT IS MEANT FOR.

ARCHITECTURE
 DATE : 14/10/22
 DRAWN : SANCHI
 CKD BY : CHERIAN
 DWG TITLE: RM24/31 - BEDROOM 2 & 4 WARDROBE
 DETAIL SHEET 2 OF 3
 DWG NO : MNLU/INT/BLK-C/WD/P061
 VERSION : V001/R000

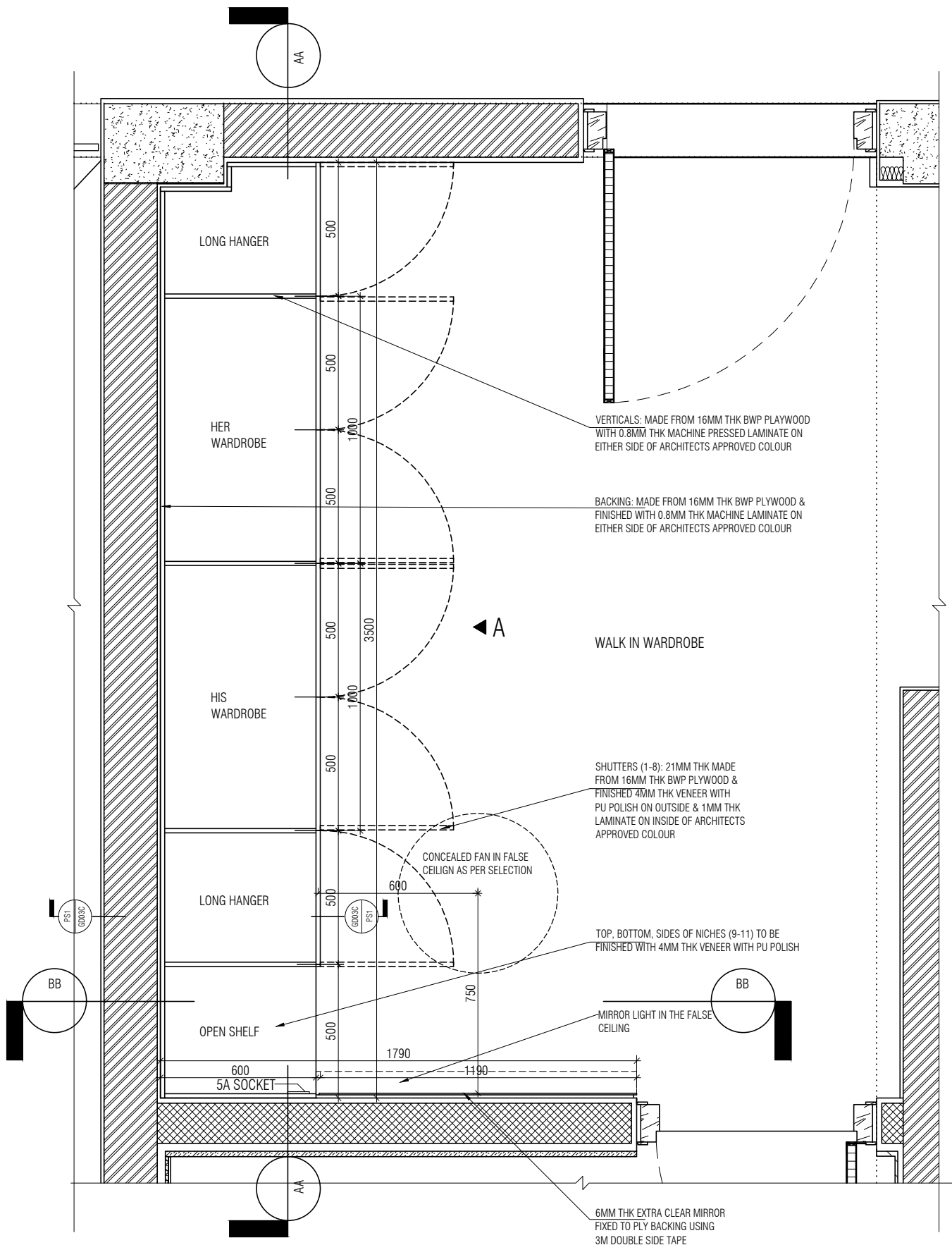

BED 5 WARDROBE PLAN.
1 : 20

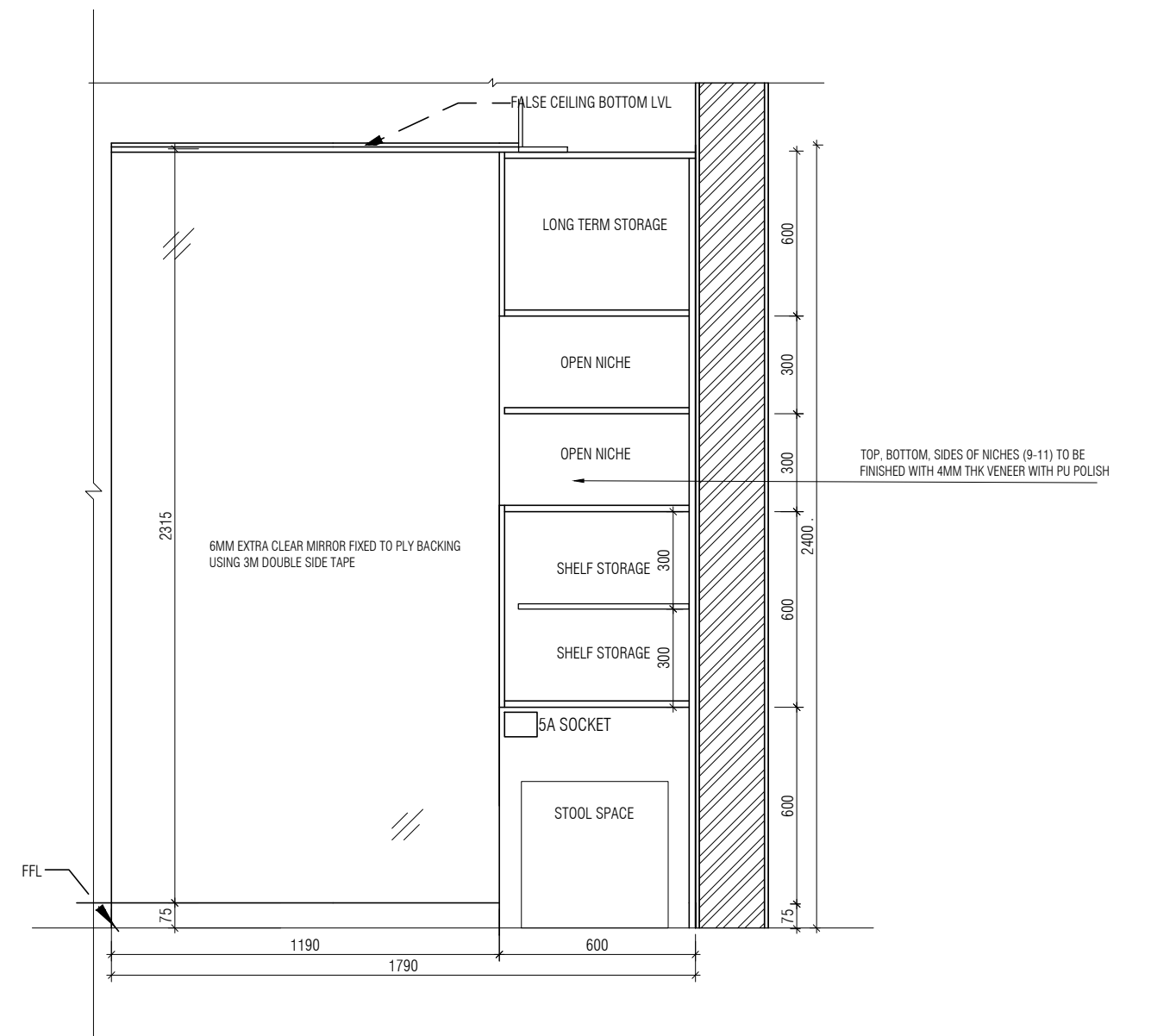

SECTION BB
1 : 20

NOTE:

1. ALL PLYWOOD WITH VENEER ON ONE OR BOTH SIDE, SAME VENEER TO BE TURNED IN EDGE WITH V GROOVE.
2. ALL PLYWOOD WITH BOTH SIDE LAMINATE, 2MM PVC EDGE BEADING TO BE USED IN ALL EDGES AS PER ARCHITECTS SELECTION.
3. ALL 4MM VENEER TO BE FINISHED WITH PU POLISH MATT FINISH.
4. CONDITION WITH WALL ON 3 SIDES - EQUALLY SIZED RECESSED PLYWOOD ADDED ON EITHER SIDE OF UNIT AS FILLER PIECE TO ACCOMMODATE 50MM MODULE.
5. FOR ALL SELECTION, MAKE, FINISHES, REFER ANNEXURE SHEET.

TYPE 1- VENEER WITH OPENABLE SHUTTER

NOTES / REMARKS
ALL DRAWINGS TO BE CO-RELATED TO OTHER DWGS. DOCUMENTS, TENDER/SPECIFICATION, INCLUDING OTHER CONSULTANTS, SUPPLIERS, MANUFACTURERS BEFORE EXECUTION. ANY DISCREPANCY/AMBIGUITY TO BE BROUGHT TO ARCHITECTS NOTICE IN WRITING, REASONABLY IN ADVANCE.

Issued to	Date	Ver / Rev	Issued For	No. of Copies

- CLIENT COPY
- SITE COPY
- CONSULTANT COPY
- CONTRACTOR COPY
- OFFICE COPY
- ORIGINAL COPY

OFFICE SEAL

STRUCTURAL : Structural Consultant
 MEP, FIRE LIGHTING & SUSTAINABILITY : Electrical Consultant
 LANDSCAPE : Landscape Consultant
 AUDIO VISUAL AND ACOUSTIC : MMG ACOUSTICAL CONSULTANTS
 KITCHEN/BOH : CKP HOSPITALITY CONSULTANTS
 GRAPHICS :
 G.S. & P.M.C : G.S P.M.C

ARCHITECTS ARCHITECTURE PARADIGM
 26, 4TH 'B' CROSS, OFF HOSUR ROAD, KORAMANGALA INDUSTRIAL AREA, KORAMANGALA, BANGALORE 560095 - INDIA
 PH: +91 80 25536750 / 25525585
 FAX: +91 80 41105599
 e-mail: mail@architectureparadigm.com

Client : MNLU
 Site : NAGPUR
 Block : BLOCK - C
 Project Phase: PHASE - 1
 Title : ID DRAWINGS
 ALL THE DIMENSIONS IN MILLIMETER(MM)
 DO NOT SCALE THE DRAWING, FOLLOW THE DIMENSIONS MENTIONED.
 ALL DIMENSIONS TO BE CHECKED AT SITE. DO NOT USE THE DRAWING FOR ANY OTHER PURPOSE THAN IT IS MEANT FOR.

DATE : 14/10/2022
 DRAWN : SANCHI
 CKD BY : CHERIAN
 DWG TITLE: RM34 - BEDROOM 5 WARDROBE DETAIL SHEET 1 OF 2
 DWG NO : MNLU/INT/BLK-C/WD/P065
 VERSION : V001/R000

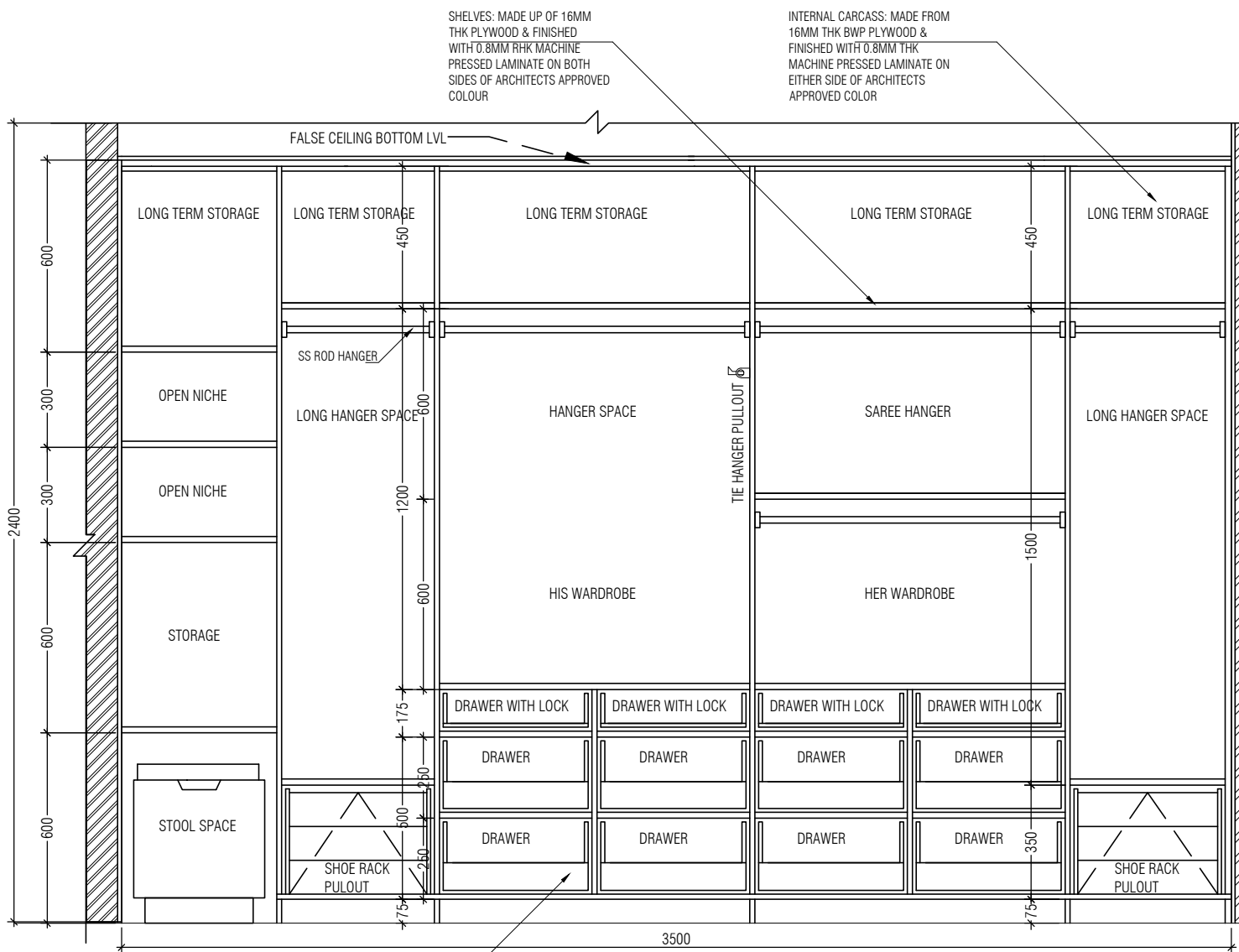

SECTION AA
1:20

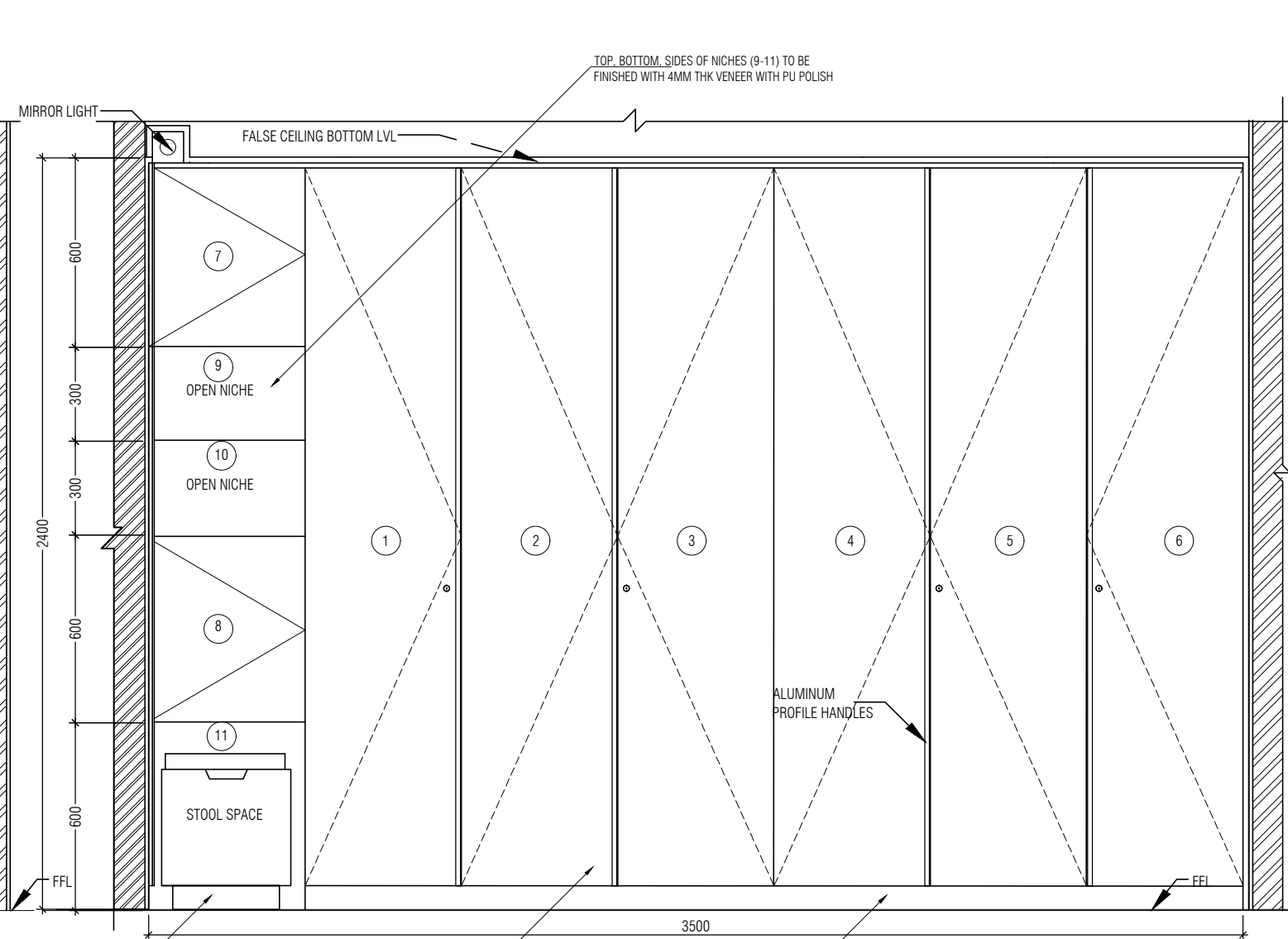

ELEVATION A
1:20

NOTE:
 1. ALL PLYWOOD WITH VENEER ON ONE OR BOTH SIDE, SAME VENEER TO BE TURNED IN EDGE WITH V GROOVE.
 2. ALL PLYWOOD WITH BOTH SIDE LAMINATE, 2MM PVC EDGE BEADING TO BE USED IN ALL EDGES AS PER ARCHITECTS SELECTION.
 3. ALL 4MM VENEER TO BE FINISHED WITH PU POLISH MATT FINISH.
 4. CONDITION WITH WALL ON 3 SIDES - EQUALLY SIZED RECESSED PLYWOOD ADDED ON EITHER SIDE OF UNIT AS FILLER PIECE TO ACCOMMODATE 50MM MODULE.
 5. FOR ALL SELECTION, MAKE, FINISHES, REFER ANNEXURE SHEET.

NOTES / REMARKS
ALL DRAWINGS TO BE CO-RELATED TO OTHER DWGS. DOCUMENTS, TENDER/SPECIFICATION, INCLUDING OTHER CONSULTANTS, SUPPLIERS, MANUFACTURERS BEFORE EXECUTION. ANY DISCREPANCY/AMBIGUITY TO BE BROUGHT TO ARCHITECTS NOTICE IN WRITING, REASONABLY IN ADVANCE.

Issued to	Date	Ver / Rev	Issued For	No. of Copies

- CLIENT COPY
- SITE COPY
- CONSULTANT COPY
- CONTRACTOR COPY
- OFFICE COPY
- ORIGINAL COPY

OFFICE SEAL

STRUCTURAL : Structural Consultant
 MEP, FIRE LIGHTING & SUSTAINABILITY : Electrical Consultant
 LANDSCAPE : Landscape Consultant
 AUDIO VISUAL AND ACOUSTIC : MMG ACOUSTICAL CONSULTANTS
 KITCHEN/BOH : CKP HOSPITALITY CONSULTANTS
 GRAPHICS :
 Q.S. & P.M.C : Q.S P.M.C

ARCHITECTS
 ARCHITECTURE
 PARADIGM
 26.4TH 'B' CROSS, OFF HOSUR ROAD,
 KORAMANGALA INDUSTRIAL AREA,
 KORAMANGALA,
 BANGALORE 560095 - INDIA
 PH: +91 80 25536750 / 25525585
 FAX: +91 80 41105599
 e-mail:mail@architectureparadigm.com

Client : MNLU
 Site : NAGPUR
 Block : BLOCK - C
 Project Phase: PHASE - 1
 Title : ID DRAWINGS
 ALL THE DIMENSIONS IN MILLIMETER(MM)
 DO NOT SCALE THE DRAWING. FOLLOW THE DIMENSIONS MENTIONED.
 ALL DIMENSIONS TO BE CHECKED AT SITE. DO NOT USE THE DRAWING FOR ANY OTHER PURPOSE THAN IT IS MEANT FOR.

DATE : 14/10/2022
 DRAWN : SANCHI
 CKD BY : CHERIAN
 DWG TITLE: RM34 - BEDROOM 5 WARDROBE DETAIL SHEET 2 OF 2
 DWG NO : MNLU/INT/BLK-C/WD/P066
 VERSION : V001/R000

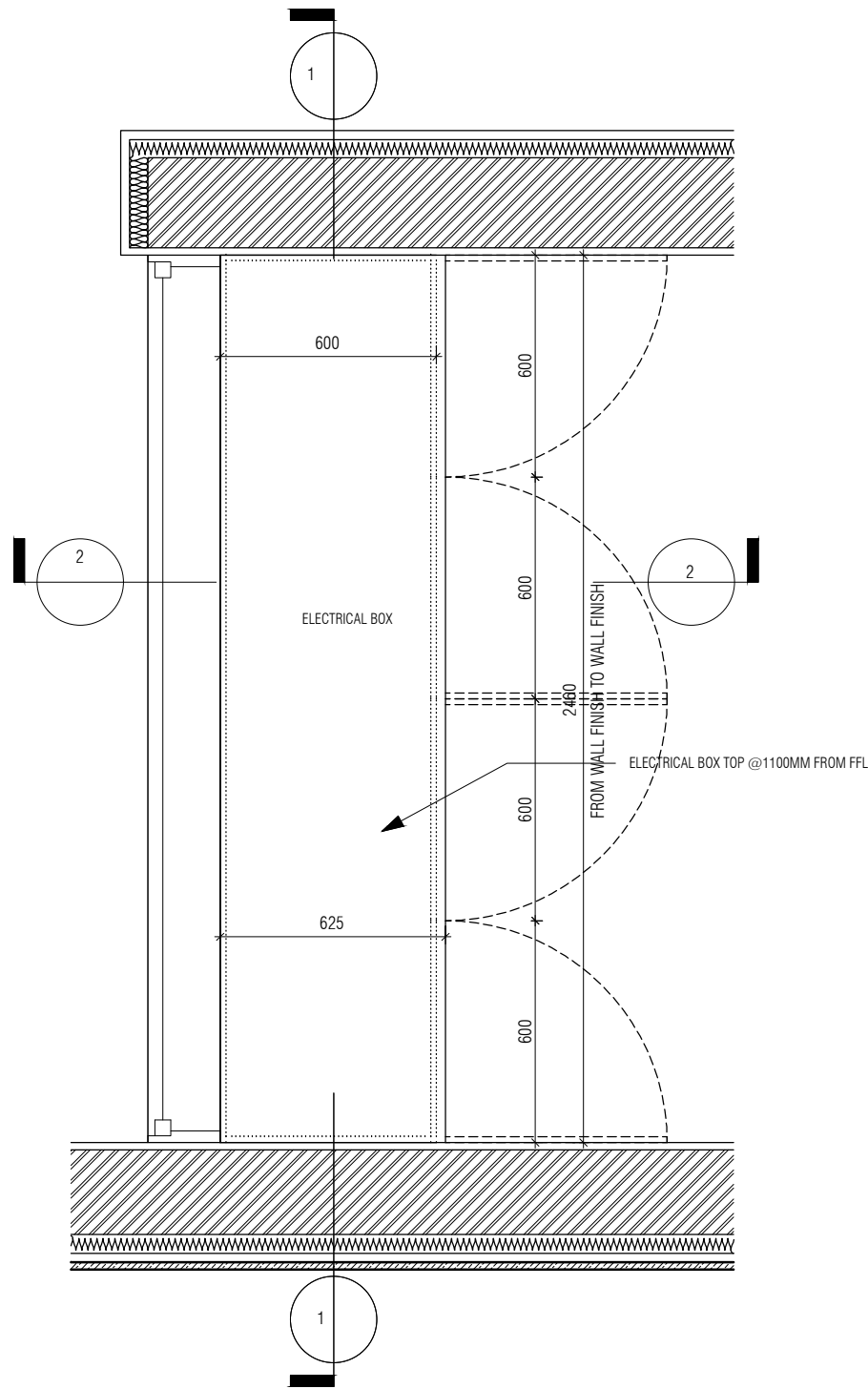

GF ELECTRICAL BOX UNIT PLAN 01

1 : 20

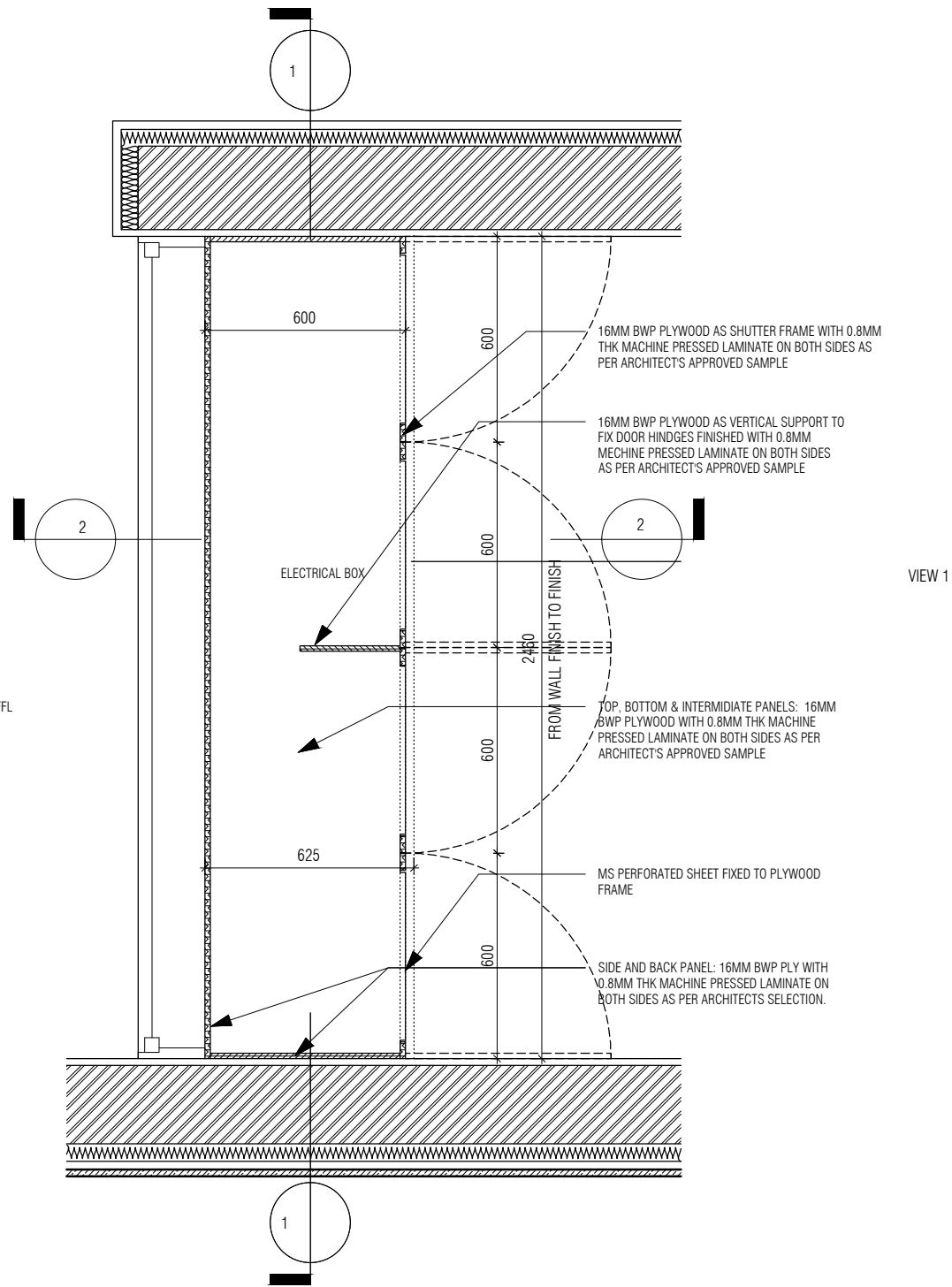

GF ELECTRICAL BOX UNIT PLAN 02

1 : 20

- NOTE:
1. ALL PLYWOOD WITH VENEER ON ONE OR BOTH SIDE, SAME VENEER TO BE TURNED IN EDGE WITH V GROOVE.
 2. ALL PLYWOOD WITH BOTH SIDE LAMINATE, 2MM PVC EDGE BEADING TO BE USED IN ALL EDGES AS PER ARCHITECTS SELECTION.
 3. ALL 4MM VENEER TO BE FINISHED WITH PU POLISH MATT FINISH.
 4. CONDITION WITH WALL ON 3 SIDES - EQUALLY SIZED RECESSED PLYWOOD ADDED ON EITHER SIDE OF UNIT AS FILLER PIECE TO ACCOMMODATE 50MM MODULE.
 5. FOR ALL SELECTION, MAKE, FINISHES, REFER ANNEXURE SHEET.

NOTES / REMARKS
ALL DRAWINGS TO BE CO-RELATED TO OTHER DWGS. DOCUMENTS, TENDER/SPECIFICATION, INCLUDING OTHER CONSULTANTS, SUPPLIERS, MANUFACTURERS BEFORE EXECUTION. ANY DISCREPANCY/AMBIGUITY TO BE BROUGHT TO ARCHITECTS NOTICE IN WRITING, REASONABLY IN ADVANCE.

ISSUED TO	DATE	VER / REV	ISSUED FOR	NO. OF COPIES

- CLIENT COPY
- SITE COPY
- CONSULTANT COPY
- CONTRACTOR COPY
- OFFICE COPY
- ORIGINAL COPY

OFFICE SEAL

STRUCTURAL : Structural Consultant
 MEP, FIRE LIGHTING & SUSTAINABILITY : Electrical Consultant
 LANDSCAPE : Landscape Consultant
 AUDIO VISUAL AND ACOUSTIC : MMG ACOUSTICAL CONSULTANTS
 KITCHEN/BOH : CKP HOSPITALITY CONSULTANTS
 GRAPHICS :
 Q.S. & P.M.C : Q.S P.M.C

ARCHITECTS
 ARCHITECTURE
 PARADIGM
 26, 4TH 'B' CROSS, OFF HOSUR ROAD,
 KORAMANGALA INDUSTRIAL AREA,
 KORAMANGALA,
 BANGALORE 560095 - INDIA
 PH: +91 80 25536750 / 25525585
 FAX: +91 80 41105599
 e-mail: mail@architectureparadigm.com

INSTITUTION

Client : MNLU
 Site : NAGPUR
 Block : BLOCK - C
 Project Phase: PHASE - 1

Title : ID DRAWINGS
 ALL THE DIMENSIONS IN MILLIMETER(MM)
 DO NOT SCALE THE DRAWING, FOLLOW THE DIMENSIONS MENTIONED.
 ALL DIMENSIONS TO BE CHECKED AT SITE. DO NOT USE THE DRAWING FOR ANY OTHER PURPOSE THAN IT IS MEANT FOR.

ARCHITECTURE

DATE : 25/10/22
 DRAWN : SANCHI
 CKD BY : CHERIAN
 DWG TITLE: RM2 -ELECTRICAL BOX DETAIL SHEET 1 OF 2
 DWG NO : MNLU/INT/BLK-C/ WD/PO67
 VERSION : V001/R000

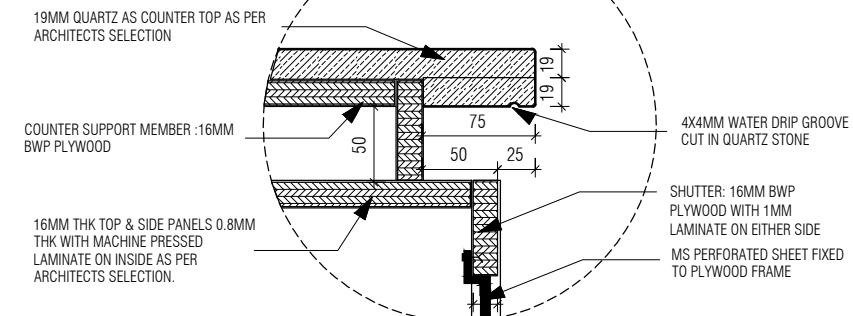

GF ELECTRIC UNIT DETAIL A
1 : 5

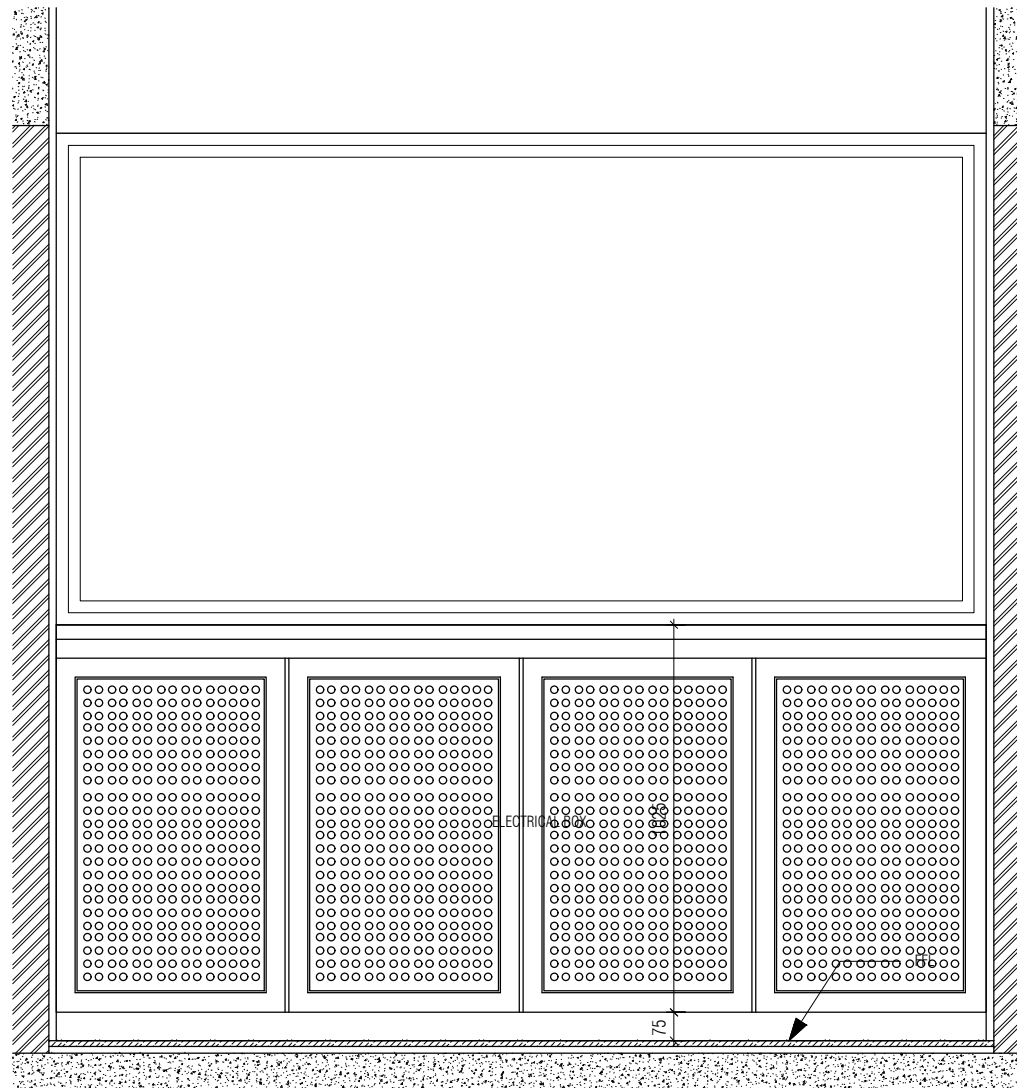

GF ELEC UNIT ELEV
1 : 20

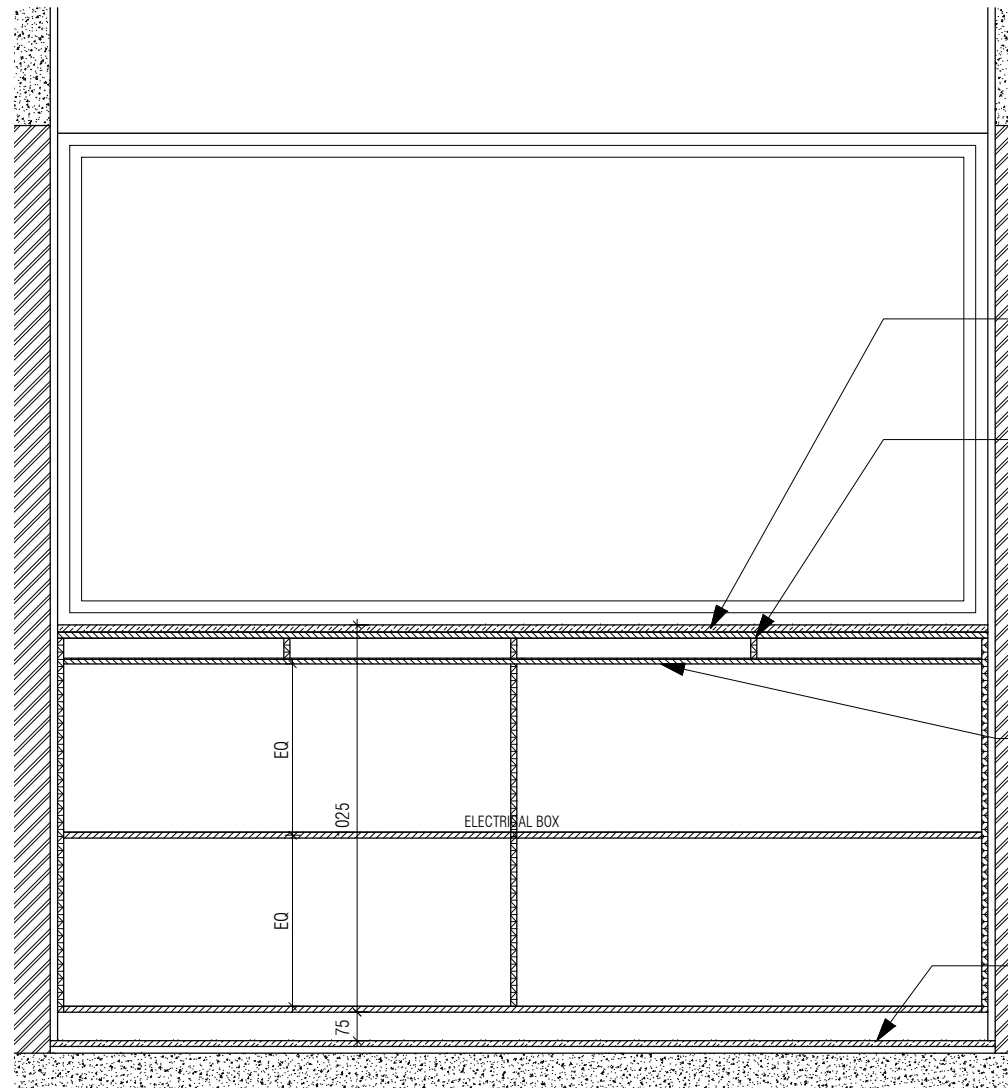

GF ELEC UNIT SEC 01
1 : 20



GF ELEC UNIT SEC 02
1 : 20

NOTE:
 1. ALL PLYWOOD WITH VENEER ON ONE OR BOTH SIDE, SAME VENEER TO BE TURNED IN EDGE WITH V GROOVE.
 2. ALL PLYWOOD WITH BOTH SIDE LAMINATE, 2MM PVC EDGE BEADING TO BE USED IN ALL EDGES AS PER ARCHITECTS SELECTION.
 3. ALL 4MM VENEER TO BE FINISHED WITH PU POLISH MATT FINISH.
 4. CONDITION WITH WALL ON 3 SIDES - EQUALLY SIZED RECESSED PLYWOOD ADDED ON EITHER SIDE OF UNIT AS FILLER PIECE TO ACCOMMODATE 50MM MODULE.
 5. FOR ALL SELECTION, MAKE, FINISHES, REFER ANNEXURE SHEET.

NOTE : MS PERFORATED SHEET SPECS
 12 GAUGE MS PERFORATED SHEET(STAGGERED TYPE) TO BE FIXED(SCREWED) TO THE PLYWOOD SHUTTER FRAME THE SHEET TO BE BENT TO PROFILE AS PER DRAWING. THE DIAMETER OF PERFORATION IS 8MM AND PITCH OF 10. THE SHEET TO BE FINISHED WITH ENAMEL PAINT AS PER ARCHITECT'S APPROVED SAMPLE

NOTES / REMARKS ALL DRAWINGS TO BE CO-RELATED TO OTHER DWGS. DOCUMENTS, TENDER/SPECIFICATION, INCLUDING OTHER CONSULTANTS, SUPPLIERS, MANUFACTURERS BEFORE EXECUTION. ANY DISCREPANCY/AMBIGUITY TO BE BROUGHT TO ARCHITECTS NOTICE IN WRITING, REASONABLY IN ADVANCE.	ISSUE AND REVISIONS	<table border="1"> <thead> <tr> <th>Issued to</th> <th>Date</th> <th>Ver / Rev</th> <th>Issued For</th> <th>No. of Copies</th> </tr> </thead> <tbody> <tr><td> </td><td> </td><td> </td><td> </td><td> </td></tr> <tr><td> </td><td> </td><td> </td><td> </td><td> </td></tr> <tr><td> </td><td> </td><td> </td><td> </td><td> </td></tr> <tr><td> </td><td> </td><td> </td><td> </td><td> </td></tr> <tr><td> </td><td> </td><td> </td><td> </td><td> </td></tr> <tr><td> </td><td> </td><td> </td><td> </td><td> </td></tr> <tr><td> </td><td> </td><td> </td><td> </td><td> </td></tr> </tbody> </table>	Issued to	Date	Ver / Rev	Issued For	No. of Copies																																				<input type="checkbox"/> CLIENT COPY <input type="checkbox"/> SITE COPY <input type="checkbox"/> CONSULTANT COPY <input type="checkbox"/> CONTRACTOR COPY <input type="checkbox"/> OFFICE COPY <input type="checkbox"/> ORIGINAL COPY	OFFICE SEAL 	STRUCTURAL : Structural Consultant MEP , FIRE LIGHTING & SUSTAINABILITY : Electrical Consultant LANDSCAPE : Landscape Consultant AUDIO VISUAL AND ACOUSTIC : MMG ACOUSTICAL CONSULTANTS KITCHEN/BOH : CKP HOSPITALITY CONSULTANTS GRAPHICS : Q.S. & P.M.C : Q.S P.M.C	ARCHITECTS ARCHITECTURE PARADIGM 26,4TH 'B' CROSS, OFF HOSUR ROAD, KORAMANGALA INDUSTRIAL AREA, KORAMANGALA, BANGALORE 560095 - INDIA PH: +91 80 25536750 / 25525585 FAX: +91 80 41105599 e-mail: mail@architectureparadigm.com	INSTITUTION Client : MNLU Site : NAGPUR Block : BLOCK - C Project Phase: PHASE - 1 Title : ID DRAWINGS ALL THE DIMENSIONS IN MILLIMETER(MM) DO NOT SCALE THE DRAWING. FOLLOW THE DIMENSIONS MENTIONED. ALL DIMENSIONS TO BE CHECKED AT SITE. DO NOT USE THE DRAWING FOR ANY OTHER PURPOSE THAN IT IS MEANT FOR.	ARCHITECTURE DATE : 25/10/22 DRAWN : SANCHI CKD BY : CHERIAN DWG TITLE: RM2 - ELECTRICAL BOX DETAIL SHEET 2 OF 2 DWG NO : MNLU/INT/BLK-C/WD/P068 VERSION : V001/R000
		Issued to	Date	Ver / Rev	Issued For	No. of Copies																																										

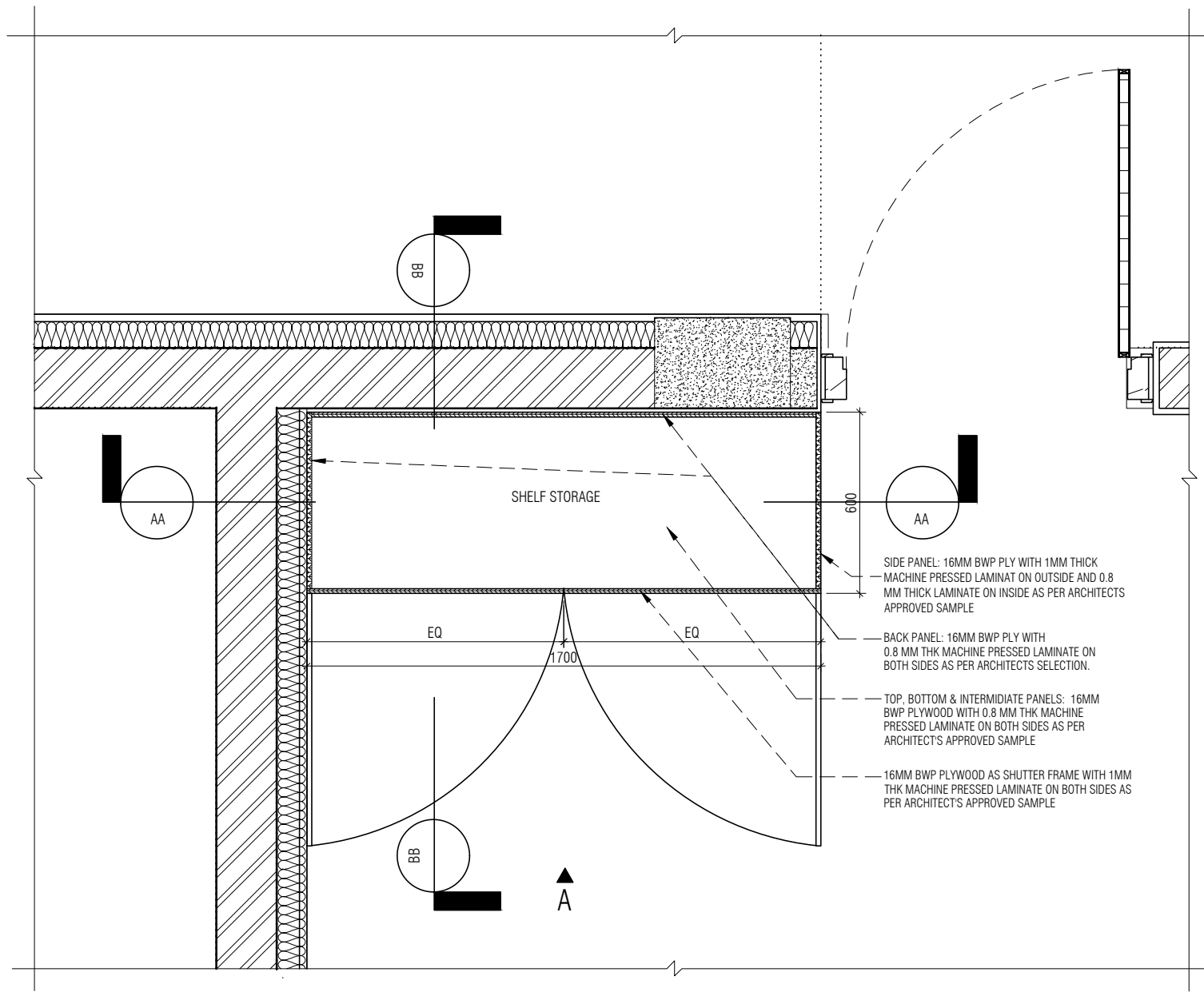

WARDROBE PLAN

1 : 20

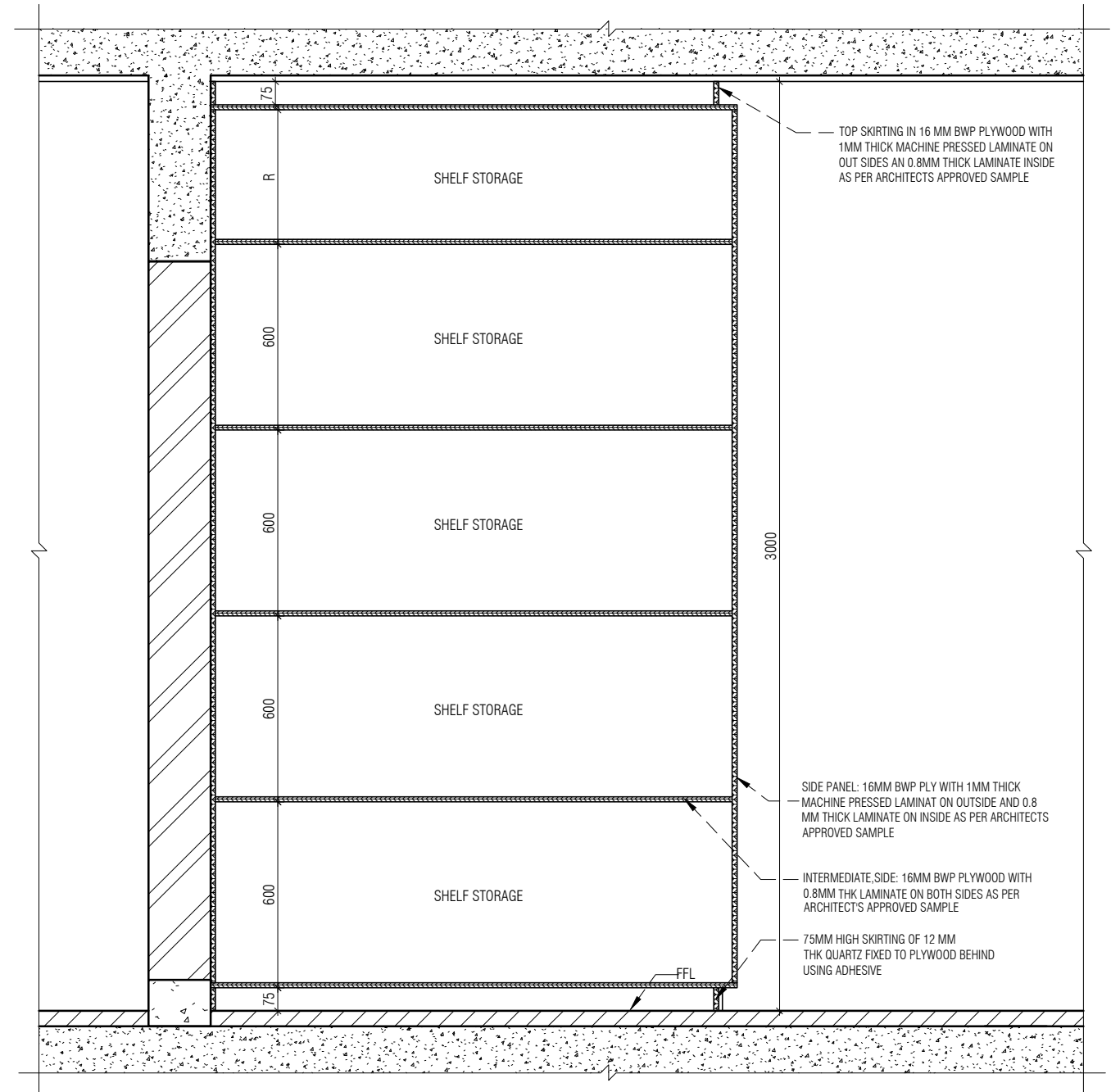

SECTION AA

1 : 20

- NOTE:**
1. ALL PLYWOOD WITH VENEER ON ONE OR BOTH SIDE, SAME VENEER TO BE TURNED IN EDGE WITH V GROOVE.
 2. ALL PLYWOOD WITH BOTH SIDE LAMINATE, 2MM PVC EDGE BEADING TO BE USED IN ALL EDGES AS PER ARCHITECTS SELECTION.
 3. ALL 4MM VENEER TO BE FINISHED WITH PU POLISH MATT FINISH.
 4. CONDITION WITH WALL ON 3 SIDES - EQUALLY SIZED RECESSED PLYWOOD ADDED ON EITHER SIDE OF UNIT AS FILLER PIECE TO ACCOMMODATE 50MM MODULE.
 5. FOR ALL SELECTION, MAKE, FINISHES, REFER ANNEXURE SHEET.

NOTES / REMARKS
ALL DRAWINGS TO BE CO-RELATED TO OTHER DWGS. DOCUMENTS, TENDER/SPECIFICATION, INCLUDING OTHER CONSULTANTS, SUPPLIERS, MANUFACTURERS BEFORE EXECUTION. ANY DISCREPANCY/AMBIGUITY TO BE BROUGHT TO ARCHITECTS NOTICE IN WRITING, REASONABLY IN ADVANCE.

Issued to	Date	Ver / Rev	Issued For	No. of Copies

- CLIENT COPY
- SITE COPY
- CONSULTANT COPY
- CONTRACTOR COPY
- OFFICE COPY
- ORIGINAL COPY

OFFICE SEAL

STRUCTURAL : Structural Consultant
 MEP, FIRE LIGHTING & SUSTAINABILITY : Electrical Consultant
 LANDSCAPE : Landscape Consultant
 AUDIO VISUAL AND ACOUSTIC : MMG ACOUSTICAL CONSULTANTS
 KITCHEN/BOH : CKP HOSPITALITY CONSULTANTS
 GRAPHICS :
 Q.S. & P.M.C : Q.S P.M.C

ARCHITECTS ARCHITECTURE PARADIGM
 26, 4TH 'B' CROSS, OFF HOSUR ROAD, KORAMANGALA INDUSTRIAL AREA, KORAMANGALA, BANGALORE 560095 - INDIA
 PH: +91 80 25536750 / 25525585
 FAX: +91 80 41105599
 e-mail: mail@architectureparadigm.com

INSTITUTION
 Client : MNLU
 Site : NAGPUR
 Block : BLOCK - C
 Project Phase: PHASE - 1
 Title : ID DRAWINGS
 ALL THE DIMENSIONS IN MILLIMETER(MM)
 DO NOT SCALE THE DRAWING, FOLLOW THE DIMENSIONS MENTIONED.
 ALL DIMENSIONS TO BE CHECKED AT SITE. DO NOT USE THE DRAWING FOR ANY OTHER PURPOSE THAN IT IS MEANT FOR.

ARCHITECTURE
 DATE : 23/11/2022
 DRAWN : HALEEMA RUZNA
 CKD BY : CHERIAN
 DWG TITLE: SERVER CABINET SHEET 1 OF 2
 DWG NO : MNLU/INT/BLK-C/WD/P068A
 VERSION : V001/R000

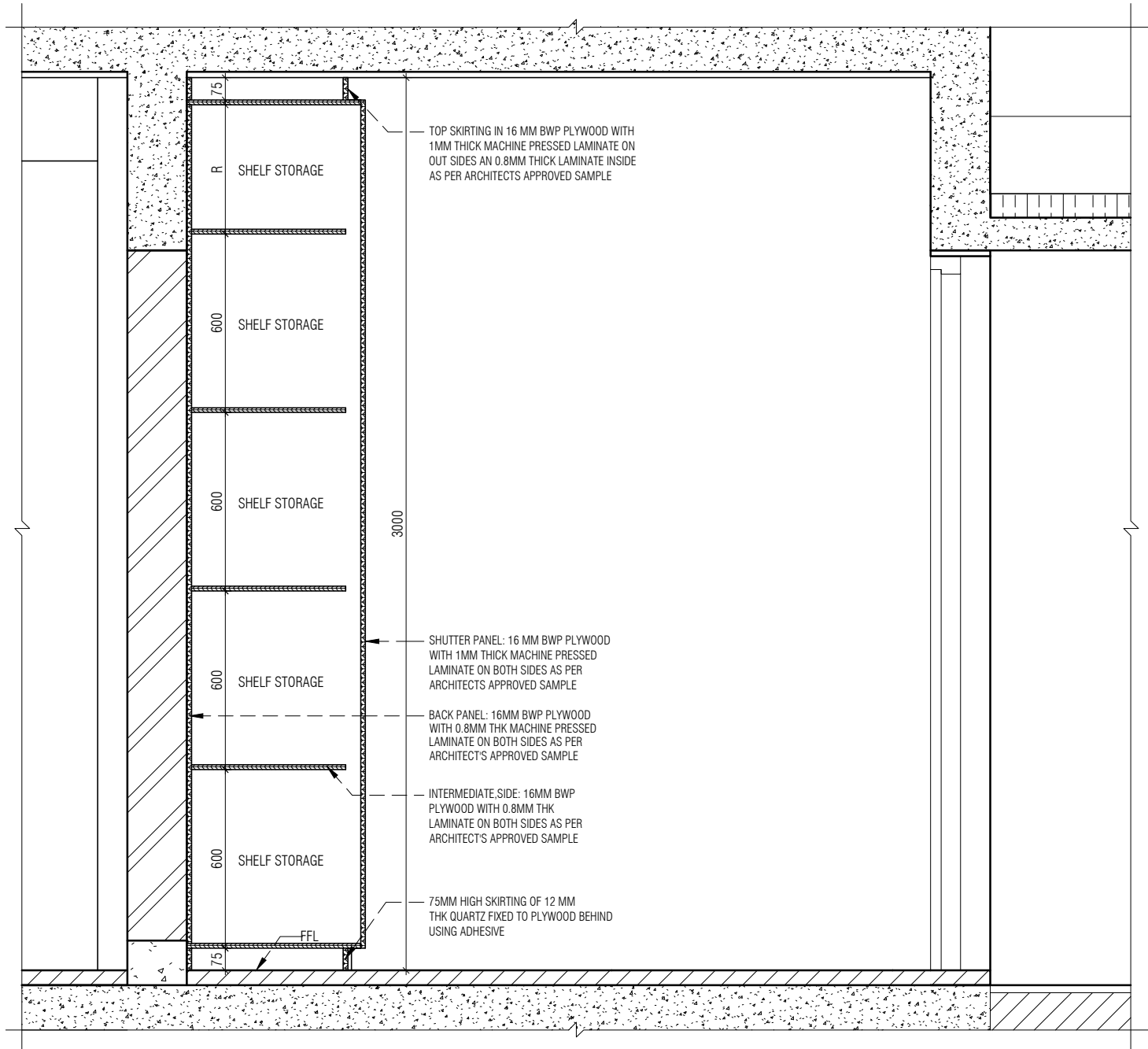

SECTION BB
1 : 20

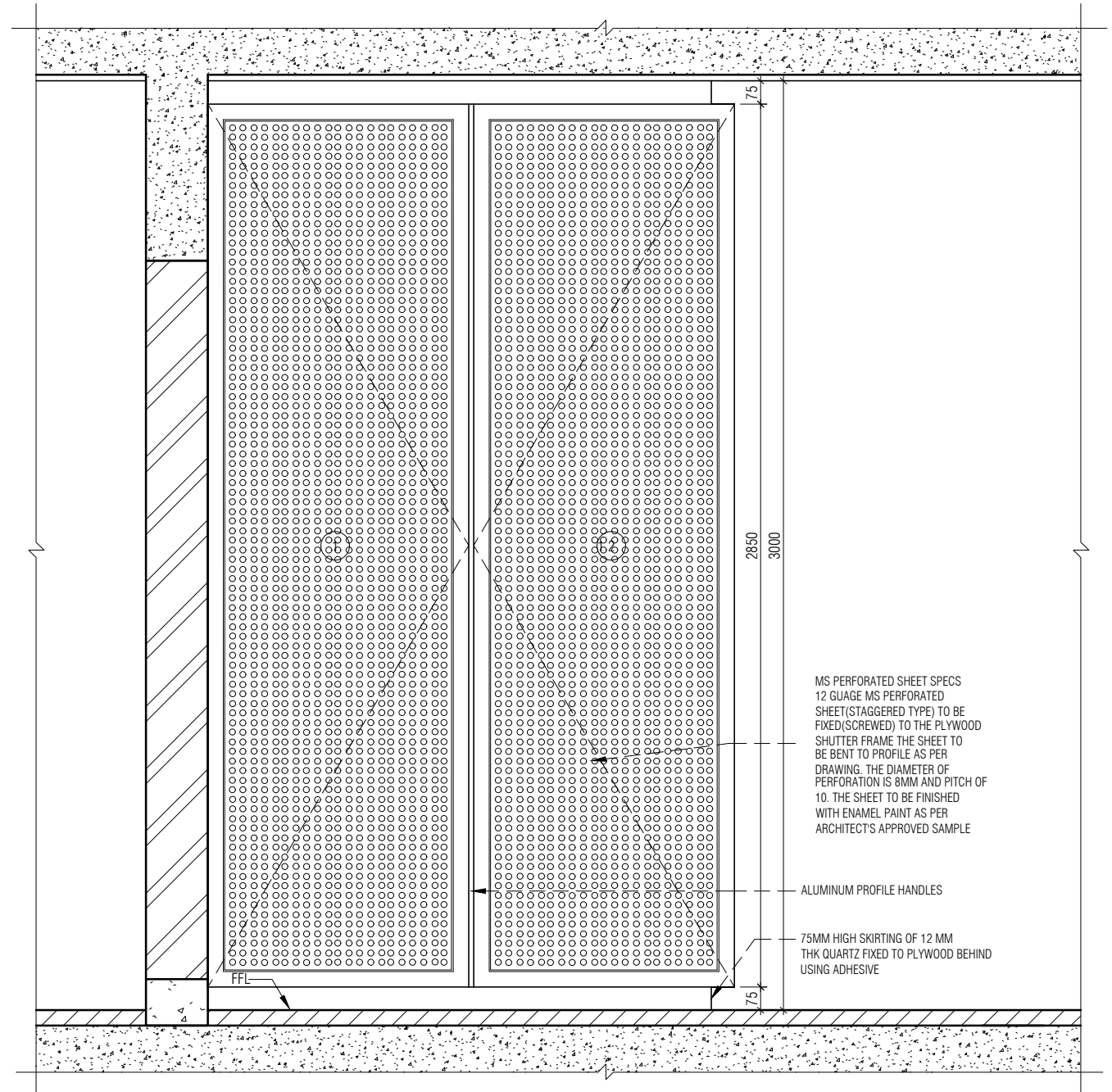

ELEVATION A
1 : 20

- NOTE:
1. ALL PLYWOOD WITH VENEER ON ONE OR BOTH SIDE, SAME VENEER TO BE TURNED IN EDGE WITH V GROOVE.
 2. ALL PLYWOOD WITH BOTH SIDE LAMINATE, 2MM PVC EDGE BEADING TO BE USED IN ALL EDGES AS PER ARCHITECTS SELECTION.
 3. ALL 4MM VENEER TO BE FINISHED WITH PU POLISH MATT FINISH.
 4. CONDITION WITH WALL ON 3 SIDES - EQUALLY SIZED RECESSED PLYWOOD ADDED ON EITHER SIDE OF UNIT AS FILLER PIECE TO ACCOMMODATE 50MM MODULE.
 5. FOR ALL SELECTION, MAKE, FINISHES, REFER ANNEXURE SHEET.

NOTES / REMARKS	ALL DRAWINGS TO BE CO-RELATED TO OTHER DWGS. DOCUMENTS, TENDER/SPECIFICATION, INCLUDING OTHER CONSULTANTS, SUPPLIERS, MANUFACTURERS BEFORE EXECUTION. ANY DISCREPANCY/AMBIGUITY TO BE BROUGHT TO ARCHITECTS NOTICE IN WRITING, REASONABLY IN ADVANCE.	ISSUE AND REVISIONS	<table border="1"> <thead> <tr> <th>Issued to</th> <th>Date</th> <th>Ver / Rev</th> <th>Issued For</th> <th>No. of Copies</th> </tr> </thead> <tbody> <tr><td> </td><td> </td><td> </td><td> </td><td> </td></tr> <tr><td> </td><td> </td><td> </td><td> </td><td> </td></tr> <tr><td> </td><td> </td><td> </td><td> </td><td> </td></tr> <tr><td> </td><td> </td><td> </td><td> </td><td> </td></tr> <tr><td> </td><td> </td><td> </td><td> </td><td> </td></tr> <tr><td> </td><td> </td><td> </td><td> </td><td> </td></tr> <tr><td> </td><td> </td><td> </td><td> </td><td> </td></tr> </tbody> </table>	Issued to	Date	Ver / Rev	Issued For	No. of Copies																																				<input type="checkbox"/> CLIENT COPY <input type="checkbox"/> SITE COPY <input type="checkbox"/> CONSULTANT COPY <input type="checkbox"/> CONTRACTOR COPY <input type="checkbox"/> OFFICE COPY <input type="checkbox"/> ORIGINAL COPY	OFFICE SEAL	STRUCTURAL : Structural Consultant MEP, FIRE LIGHTING & SUSTAINABILITY : Electrical Consultant LANDSCAPE : Landscape Consultant AUDIO VISUAL AND ACOUSTIC : MMG ACOUSTICAL CONSULTANTS KITCHEN/BOH : CKP HOSPITALITY CONSULTANTS GRAPHICS : Q.S. & P.M.C : Q.S P.M.C	ARCHITECTS ARCHITECTURE PARADIGM 26, 4TH 'B' CROSS, OFF HOSUR ROAD, KORAMANGALA INDUSTRIAL AREA, KORAMANGALA, BANGALORE 560095 - INDIA PH: +91 80 25536750 / 25525585 FAX: +91 80 41105599 e-mail: mail@architectureparadigm.com	INSTITUTION Client : MNLU Site : NAGPUR Block : BLOCK - C Project Phase: PHASE - 1 Title : ID DRAWINGS ALL THE DIMENSIONS IN MILLIMETER(MM) DO NOT SCALE THE DRAWING, FOLLOW THE DIMENSIONS MENTIONED. ALL DIMENSIONS TO BE CHECKED AT SITE. DO NOT USE THE DRAWING FOR ANY OTHER PURPOSE THAN IT IS MEANT FOR.	ARCHITECTURE DATE : 23/11/2022 DRAWN : HALEEMA RUZNA CKD BY : CHERIAN DWG TITLE: SERVER CABINET SHEET 2 OF 2 DWG NO : MNLU/INT/BLK-C/WD/P068B VERSION : V001/R000
	Issued to		Date	Ver / Rev	Issued For	No. of Copies																																											

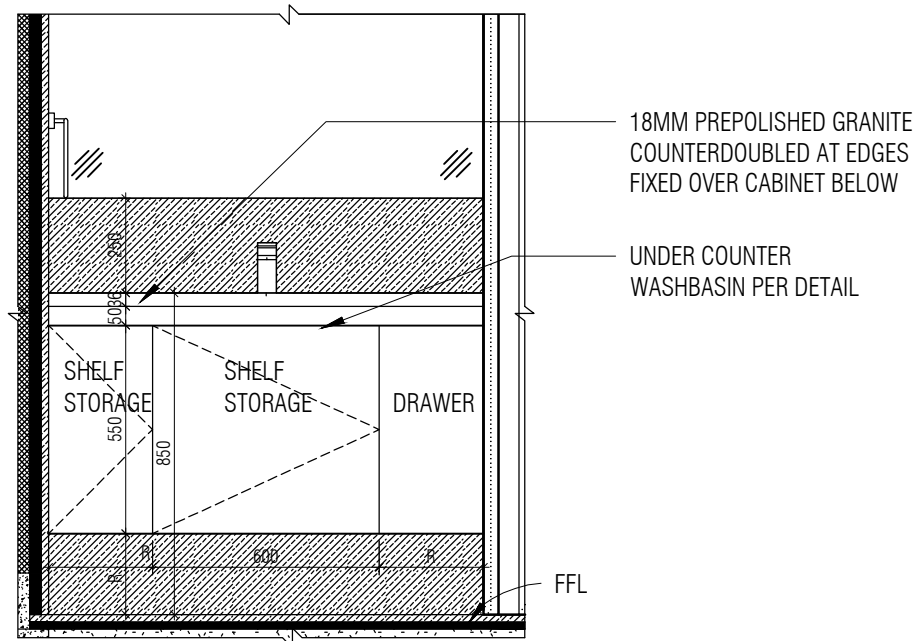

FRONT ELEVATION
1 : 20

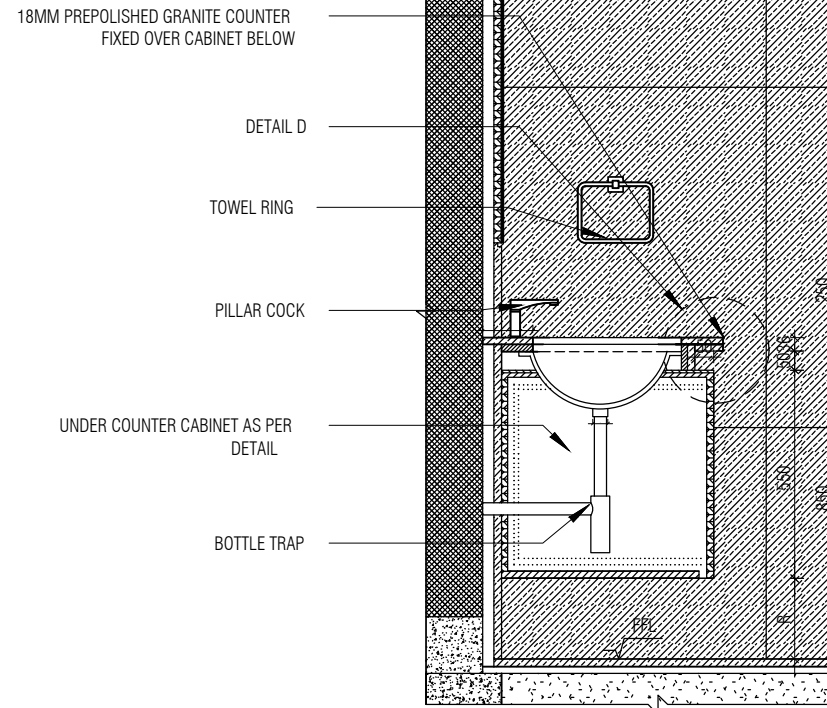

SECTION AA
1 : 20

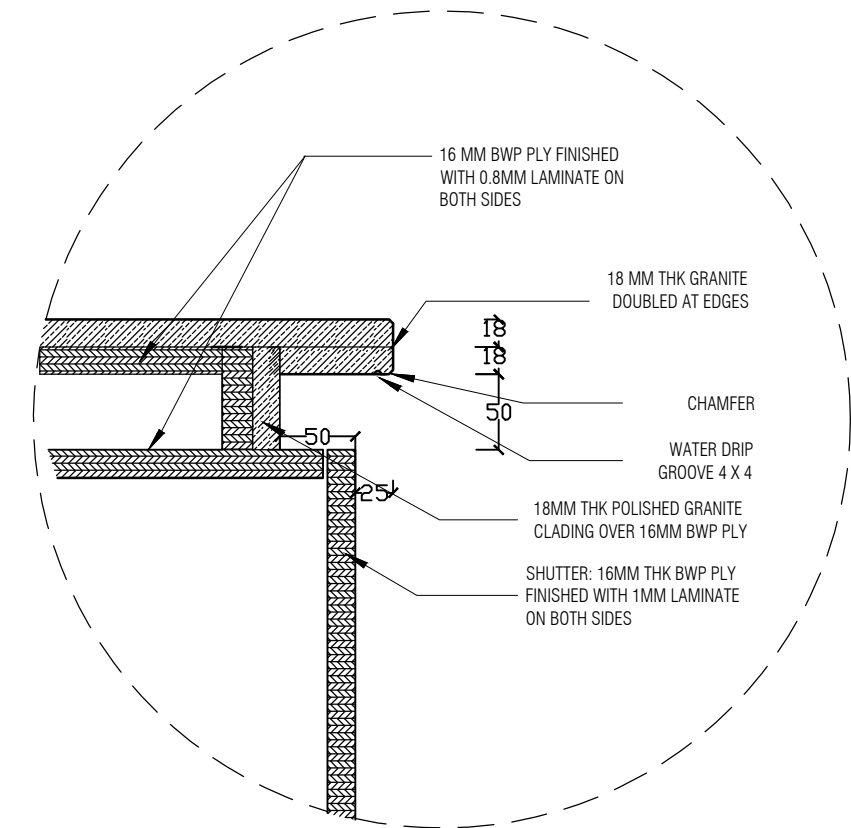

DETAIL D
1 : 5

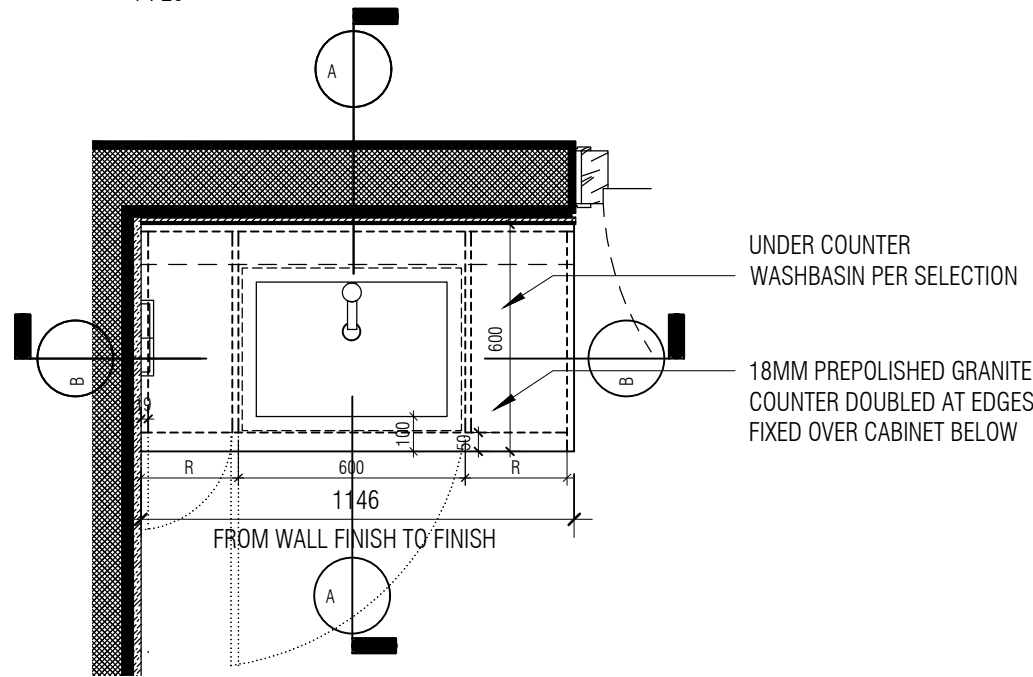

PLAN
1 : 20

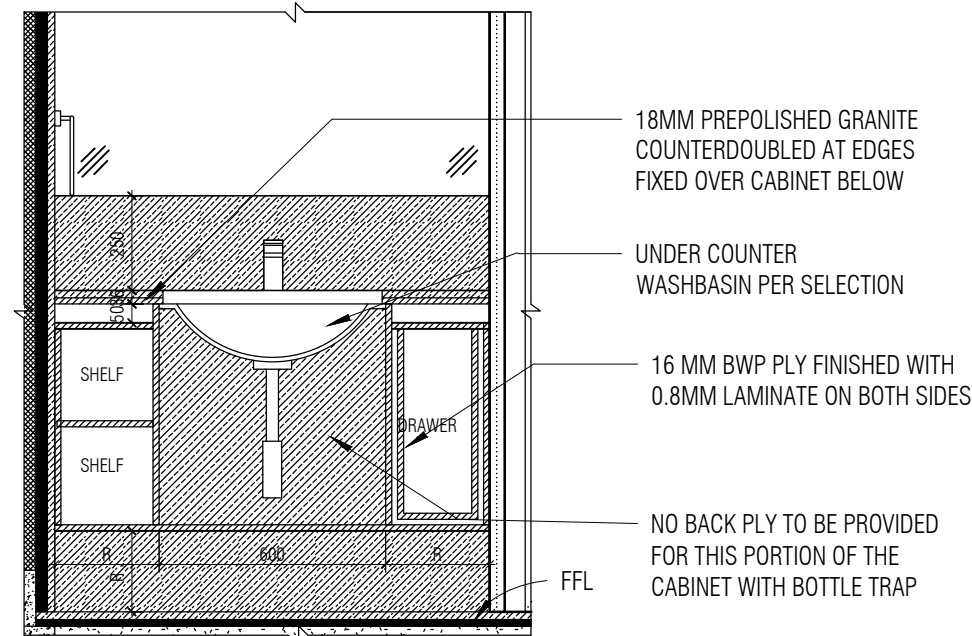

SECTION BB
1 : 20

**BEDROOM-1 TOILET
UNDERCOUNTER CABINET DETAIL**

NOTES / REMARKS	ALL DRAWINGS TO BE CO-RELATED TO OTHER DWGS. DOCUMENTS, TENDER/SPECIFICATION, INCLUDING OTHER CONSULTANTS, SUPPLIERS, MANUFACTURERS BEFORE EXECUTION. ANY DISCREPANCY/AMBIGUITY TO BE BROUGHT TO ARCHITECTS NOTICE IN WRITING, REASONABLY IN ADVANCE.	ISSUE AND REVISIONS	<table border="1"> <thead> <tr> <th>Issued to</th> <th>Date</th> <th>Ver / Rev</th> <th>Issued For</th> <th>No. of Copies</th> </tr> </thead> <tbody> <tr><td> </td><td> </td><td> </td><td> </td><td> </td></tr> <tr><td> </td><td> </td><td> </td><td> </td><td> </td></tr> <tr><td> </td><td> </td><td> </td><td> </td><td> </td></tr> <tr><td> </td><td> </td><td> </td><td> </td><td> </td></tr> <tr><td> </td><td> </td><td> </td><td> </td><td> </td></tr> <tr><td> </td><td> </td><td> </td><td> </td><td> </td></tr> </tbody> </table>	Issued to	Date	Ver / Rev	Issued For	No. of Copies																															<input type="checkbox"/> CLIENT COPY <input type="checkbox"/> SITE COPY <input type="checkbox"/> CONSULTANT COPY <input type="checkbox"/> CONTRACTOR COPY <input type="checkbox"/> OFFICE COPY <input type="checkbox"/> ORIGINAL COPY	OFFICE SEAL	STRUCTURAL : Structural Consultant MEP, FIRE LIGHTING & SUSTAINABILITY : Electrical Consultant LANDSCAPE : Landscape Consultant AUDIO VISUAL AND ACOUSTIC : MMG ACOUSTICAL CONSULTANTS KITCHEN/BOH : CKP HOSPITALITY CONSULTANTS GRAPHICS : Q.S. & P.M.C : Q.S P.M.C	ARCHITECTS ARCHITECTURE PARADIGM 26, 4TH 'B' CROSS, OFF HOSUR ROAD, KORAMANGALA INDUSTRIAL AREA, KORAMANGALA, BANGALORE 560095 - INDIA PH: +91 80 25536750 / 25525585 FAX: +91 80 41105599 e-mail: mail@architectureparadigm.com	Client : MNU Site : NAGPUR Block : BLOCK - C,D,E Project Phase: PHASE - 1 Title : ID DRAWINGS ALL THE DIMENSIONS IN MILLIMETER(MM) DO NOT SCALE THE DRAWING. FOLLOW THE DIMENSIONS MENTIONED. ALL DIMENSIONS TO BE CHECKED AT SITE. DO NOT USE THE DRAWING FOR ANY OTHER PURPOSE THAN IT IS MEANT FOR.	ARCHITECTURE DATE : 22/03/21 DRAWN : TRISHAINA CKD BY : CHERIAN DWG TITLE: TOILET 01 - 07 WASH BASIN UNDER COUNTER CABINET DETAIL SHEET 1 OF 5 DWG NO : MNU/INT/BLK-C/WD/P069 A VERSION : V001/R000
	Issued to		Date	Ver / Rev	Issued For	No. of Copies																																						

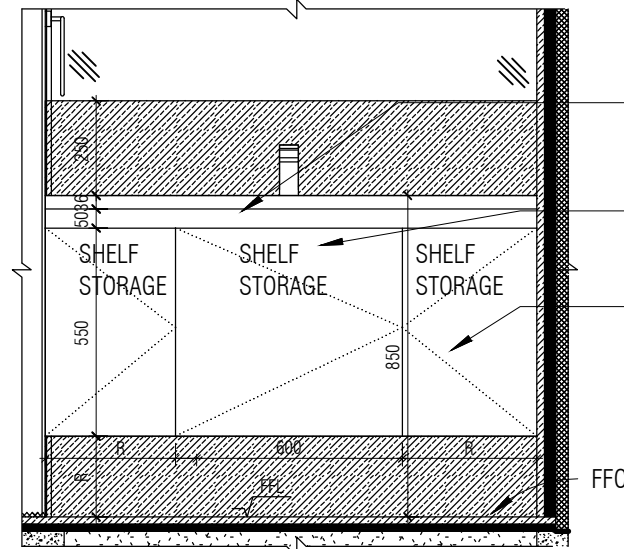

18MM PREPOLISHED GRANITE COUNTER DOUBLED AT EDGES FIXED OVER CABINET BELOW

UNDER COUNTER WASHBASIN PER DETAIL

SHUTTER: 16MM THK BWP PLY FINISHED WITH 1MM LAMINATE ON BOTH SIDES

FRONT ELEVATION
1 : 20

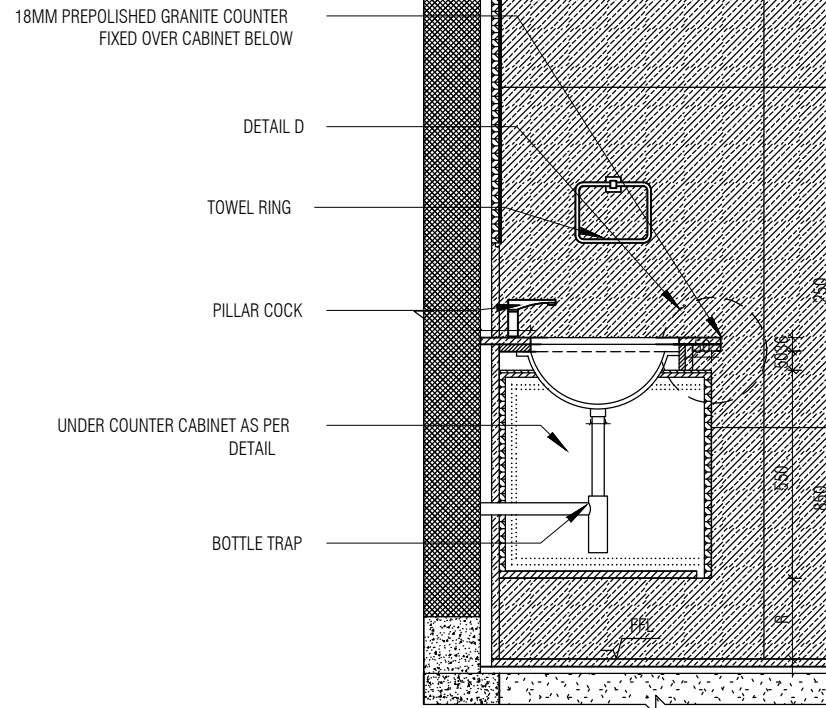

SECTION AA
1 : 20

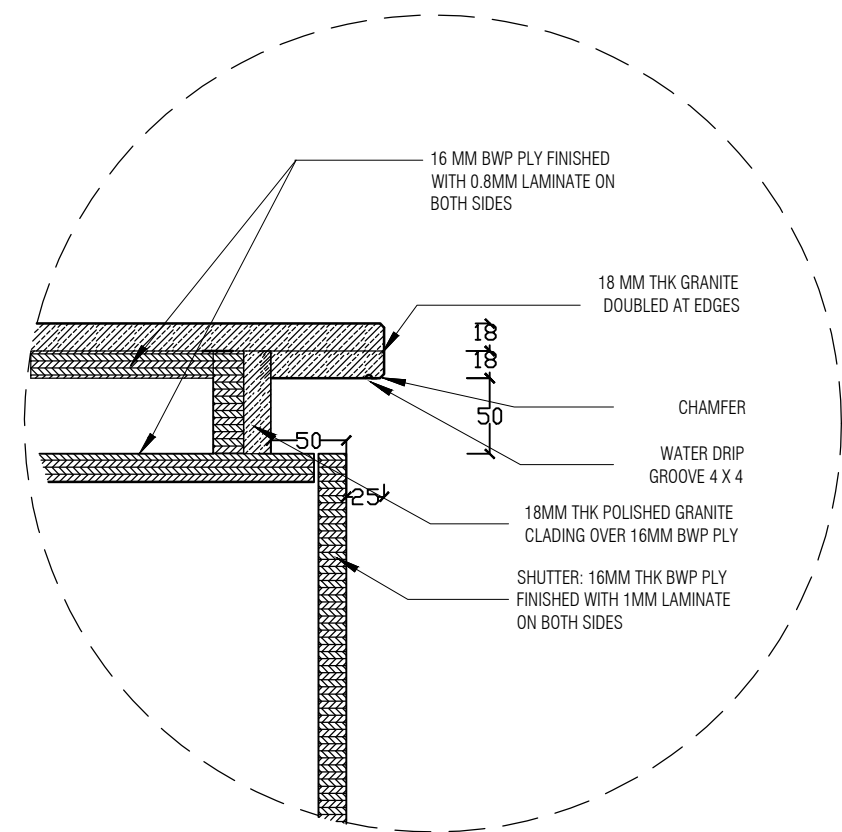

DETAIL D
1 : 5

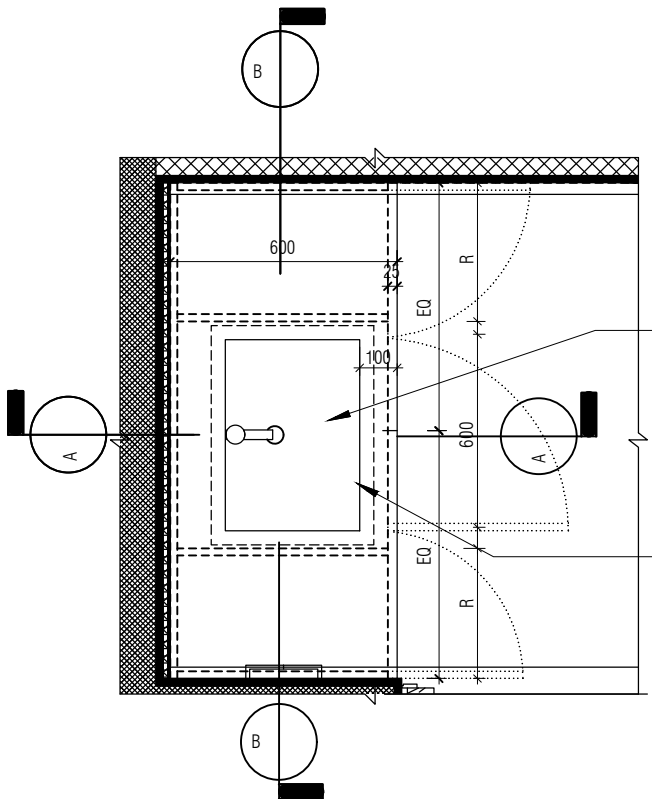

UNDER COUNTER WASHBASIN PER SELECTION

18MM PREPOLISHED GRANITE COUNTER DOUBLED AT EDGES FIXED OVER CABINET BELOW

PLAN
1 : 20

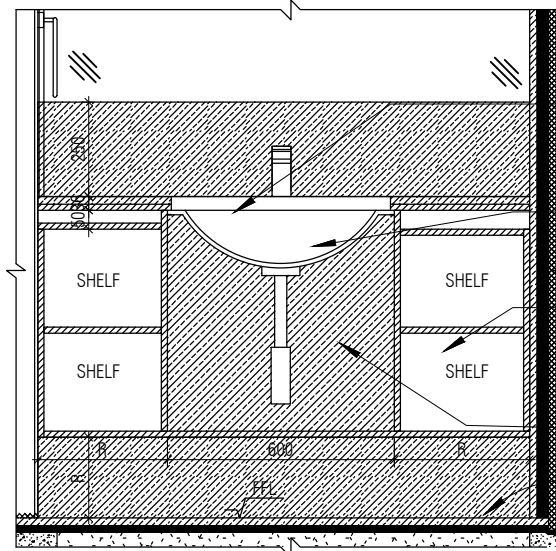

SECTION BB
1 : 20

18MM PREPOLISHED GRANITE COUNTER DOUBLED AT EDGES FIXED OVER CABINET BELOW

UNDER COUNTER WASHBASIN PER SELECTION

16 MM BWP PLY FINISHED WITH 0.8MM LAMINATE ON BOTH SIDES

NO BACK PLY TO BE PROVIDED FOR THIS PORTION OF THE CABINET WITH BOTTLE TRAP

DINING WASH BASIN
UNDERCOUNTER CABINET DETAIL

NOTES / REMARKS ALL DRAWINGS TO BE CO-RELATED TO OTHER DWGS. DOCUMENTS, TENDER/SPECIFICATION, INCLUDING OTHER CONSULTANTS, SUPPLIERS, MANUFACTURERS BEFORE EXECUTION. ANY DISCREPANCY/AMBIGUITY TO BE BROUGHT TO ARCHITECTS NOTICE IN WRITING, REASONABLY IN ADVANCE.	ISSUE AND REVISIONS	<table border="1"> <thead> <tr> <th>Issued to</th> <th>Date</th> <th>Ver / Rev</th> <th>Issued For</th> <th>No. of Copies</th> </tr> </thead> <tbody> <tr><td> </td><td> </td><td> </td><td> </td><td> </td></tr> <tr><td> </td><td> </td><td> </td><td> </td><td> </td></tr> <tr><td> </td><td> </td><td> </td><td> </td><td> </td></tr> <tr><td> </td><td> </td><td> </td><td> </td><td> </td></tr> <tr><td> </td><td> </td><td> </td><td> </td><td> </td></tr> </tbody> </table>	Issued to	Date	Ver / Rev	Issued For	No. of Copies																										<input type="checkbox"/> CLIENT COPY <input type="checkbox"/> SITE COPY <input type="checkbox"/> CONSULTANT COPY <input type="checkbox"/> CONTRACTOR COPY <input type="checkbox"/> OFFICE COPY <input type="checkbox"/> ORIGINAL COPY	OFFICE SEAL	STRUCTURAL : Structural Consultant MEP, FIRE LIGHTING & SUSTAINABILITY : Electrical Consultant LANDSCAPE : Landscape Consultant AUDIO VISUAL AND ACOUSTIC : MMG ACOUSTICAL CONSULTANTS KITCHEN/BOH : CKP HOSPITALITY CONSULTANTS GRAPHICS : Q.S. & P.M.C : Q.S P.M.C	ARCHITECTS ARCHITECTURE PARADIGM 26, 4TH 'B' CROSS, OFF HOSUR ROAD, KORAMANGALA INDUSTRIAL AREA, KORAMANGALA, BANGALORE 560095 - INDIA PH: +91 80 25536750 / 25525585 FAX: +91 80 41105599 e-mail: mail@architectureparadigm.com	Client : MNLU Site : NAGPUR Block : BLOCK - C.D.E Project Phase: PHASE - 1 Title : ID DRAWINGS ALL THE DIMENSIONS IN MILLIMETER(MM) DO NOT SCALE THE DRAWING. FOLLOW THE DIMENSIONS MENTIONED. ALL DIMENSIONS TO BE CHECKED AT SITE. DO NOT USE THE DRAWING FOR ANY OTHER PURPOSE THAN IT IS MEANT FOR.	ARCHITECTURE DATE : 22/03/21 DRAWN : TRISHAINA CKD BY : CHERIAN DWG TITLE: TOILET 01 - 07 WASH BASIN UNDER COUNTER CABINET DETAIL SHEET 2 OF 5 DWG NO : MNLU/INT/BLK-C/WD/P069 B VERSION : V001/R000
		Issued to	Date	Ver / Rev	Issued For	No. of Copies																																

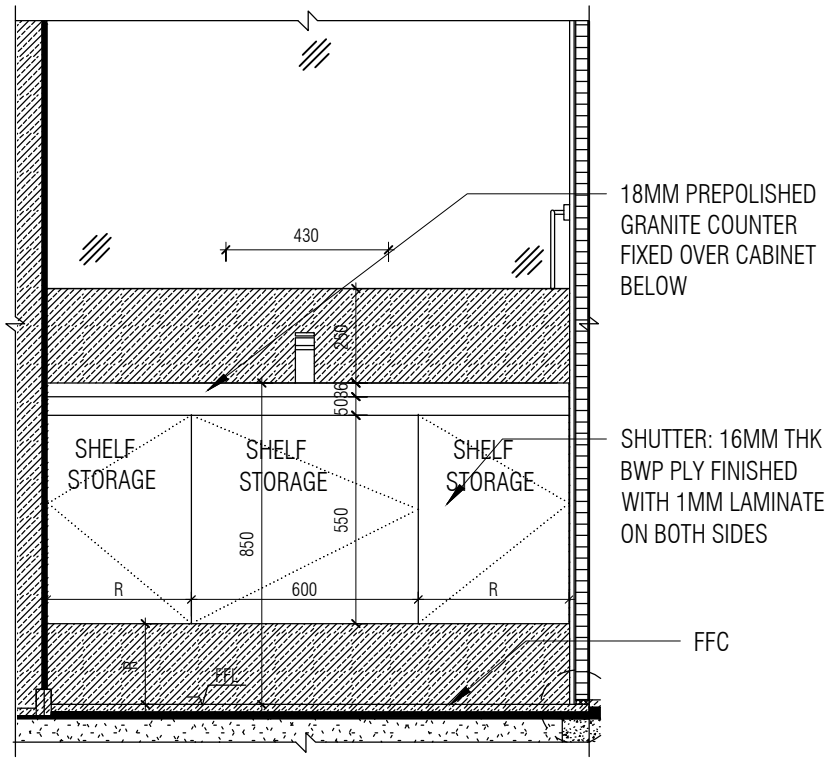

FRONT ELEVATION
1 : 20

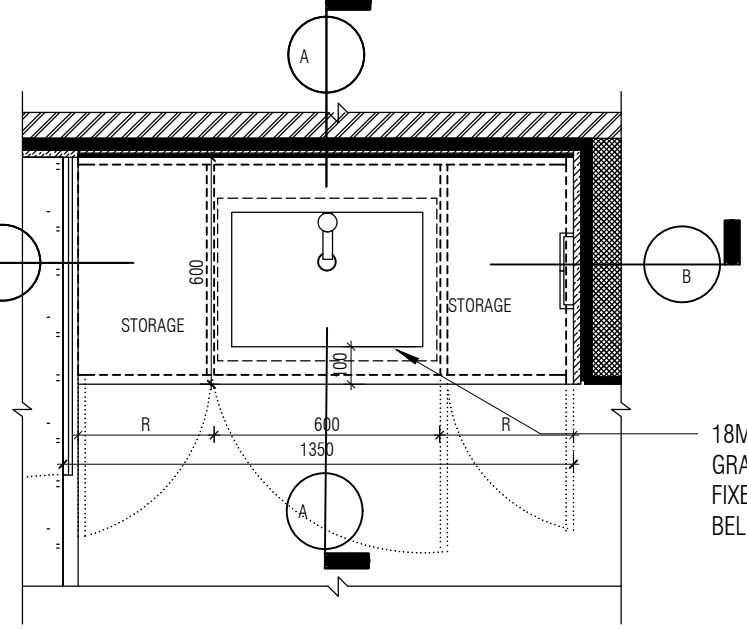

PLAN
1 : 20

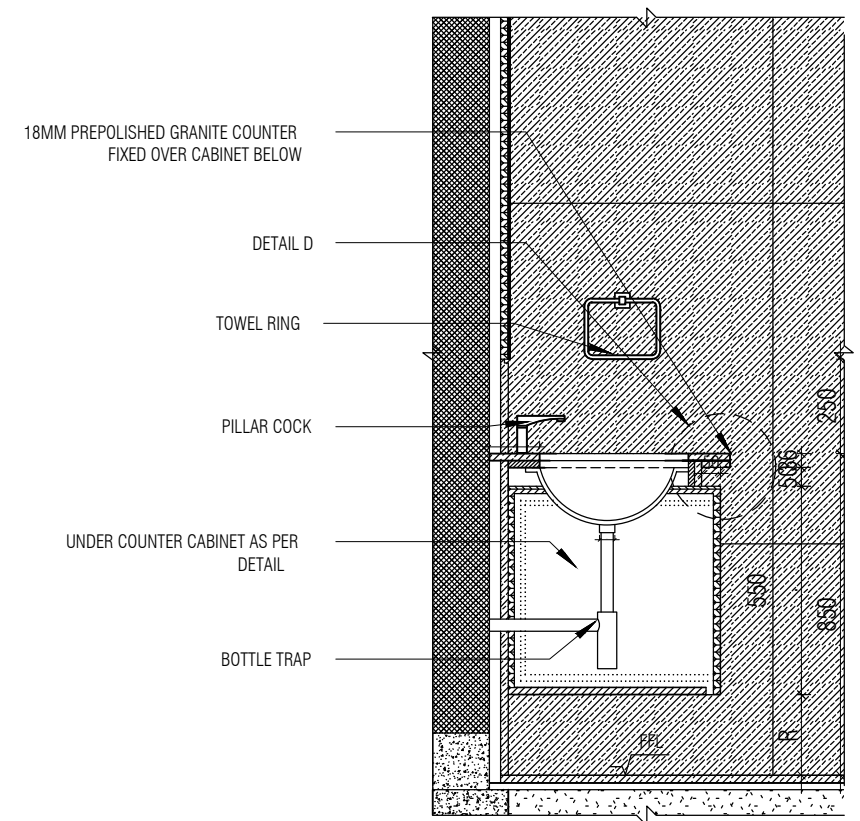

SECTION AA
1 : 20

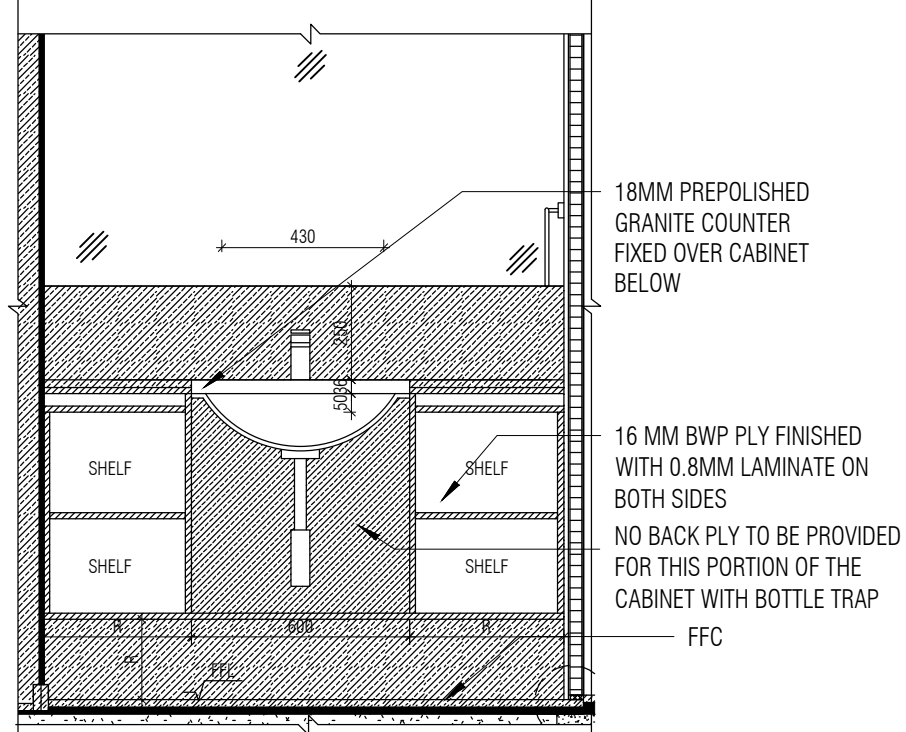

SECTION BB
1 : 20

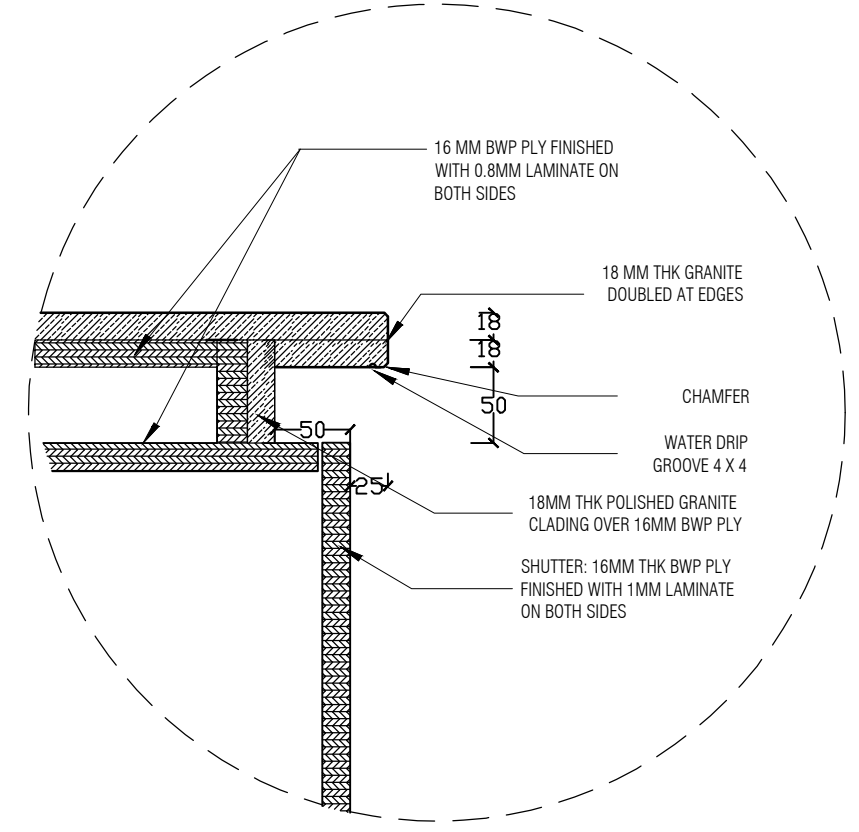

DETAIL D
1 : 5

BEDROOM-2,4 TOILET
UNDERCOUNTER CABINET DETAIL

NOTES / REMARKS ALL DRAWINGS TO BE CO-RELATED TO OTHER DWGS. DOCUMENTS, TENDER/SPECIFICATION, INCLUDING OTHER CONSULTANTS, SUPPLIERS, MANUFACTURERS BEFORE EXECUTION. ANY DISCREPANCY/AMBIGUITY TO BE BROUGHT TO ARCHITECTS NOTICE IN WRITING, REASONABLY IN ADVANCE.	ISSUE AND REVISIONS	<table border="1"> <thead> <tr> <th>Issued to</th> <th>Date</th> <th>Ver / Rev</th> <th>Issued For</th> <th>No. of Copies</th> </tr> </thead> <tbody> <tr><td> </td><td> </td><td> </td><td> </td><td> </td></tr> <tr><td> </td><td> </td><td> </td><td> </td><td> </td></tr> <tr><td> </td><td> </td><td> </td><td> </td><td> </td></tr> <tr><td> </td><td> </td><td> </td><td> </td><td> </td></tr> <tr><td> </td><td> </td><td> </td><td> </td><td> </td></tr> <tr><td> </td><td> </td><td> </td><td> </td><td> </td></tr> </tbody> </table>	Issued to	Date	Ver / Rev	Issued For	No. of Copies																															<input type="checkbox"/> CLIENT COPY <input type="checkbox"/> SITE COPY <input type="checkbox"/> CONSULTANT COPY <input type="checkbox"/> CONTRACTOR COPY <input type="checkbox"/> OFFICE COPY <input type="checkbox"/> ORIGINAL COPY	OFFICE SEAL	STRUCTURAL : Structural Consultant MEP, FIRE LIGHTING & SUSTAINABILITY : Electrical Consultant LANDSCAPE : Landscape Consultant AUDIO VISUAL AND ACOUSTIC : MMG ACOUSTICAL CONSULTANTS KITCHEN/BOH : CKP HOSPITALITY CONSULTANTS GRAPHICS : Q.S. & P.M.C : Q.S P.M.C	ARCHITECTS ARCHITECTURE PARADIGM 26, 4TH 'B' CROSS, OFF HOSUR ROAD, KORAMANGALA INDUSTRIAL AREA, KORAMANGALA, BANGALORE 560095 - INDIA PH: +91 80 25536750 / 25525585 FAX: +91 80 41105599 e-mail: mail@architectureparadigm.com	Client : MNLU Site : NAGPUR Block : BLOCK - C,D,E Project Phase: PHASE - 1 Title : ID DRAWINGS ALL THE DIMENSIONS IN MILLIMETER(MM) DO NOT SCALE THE DRAWING, FOLLOW THE DIMENSIONS MENTIONED. ALL DIMENSIONS TO BE CHECKED AT SITE. DO NOT USE THE DRAWING FOR ANY OTHER PURPOSE THAN IT IS MEANT FOR.	DATE : 16/11/22 DRAWN : TRISHAINA CKD BY : CHERIAN DWG TITLE: TOILET 01 - 07 WASH BASIN UNDER COUNTER CABINET DETAIL SHEET 3 OF 5 DWG NO : MNLU/INT/BLK-C/WD/P069 C VERSION : V001/R000
		Issued to	Date	Ver / Rev	Issued For	No. of Copies																																					

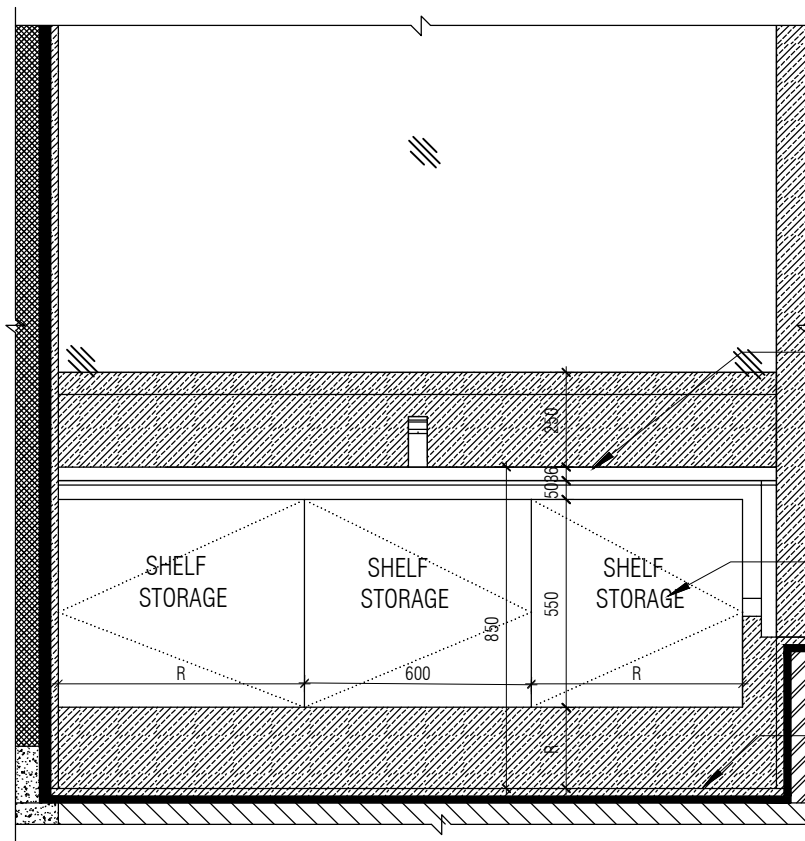

18MM PREPOLISHED GRANITE COUNTER
FIXED OVER CABINET
BELOW

16 MM BWP PLY
FINISHED WITH 0.8MM
LAMINATE ON BOTH
SIDES

FFC

18MM PREPOLISHED GRANITE COUNTER
FIXED OVER CABINET BELOW

DETAIL D

TOWEL RING

PILLAR COCK

UNDER COUNTER CABINET AS PER
DETAIL

BOTTLE TRAP

SECTION AA
1 : 20

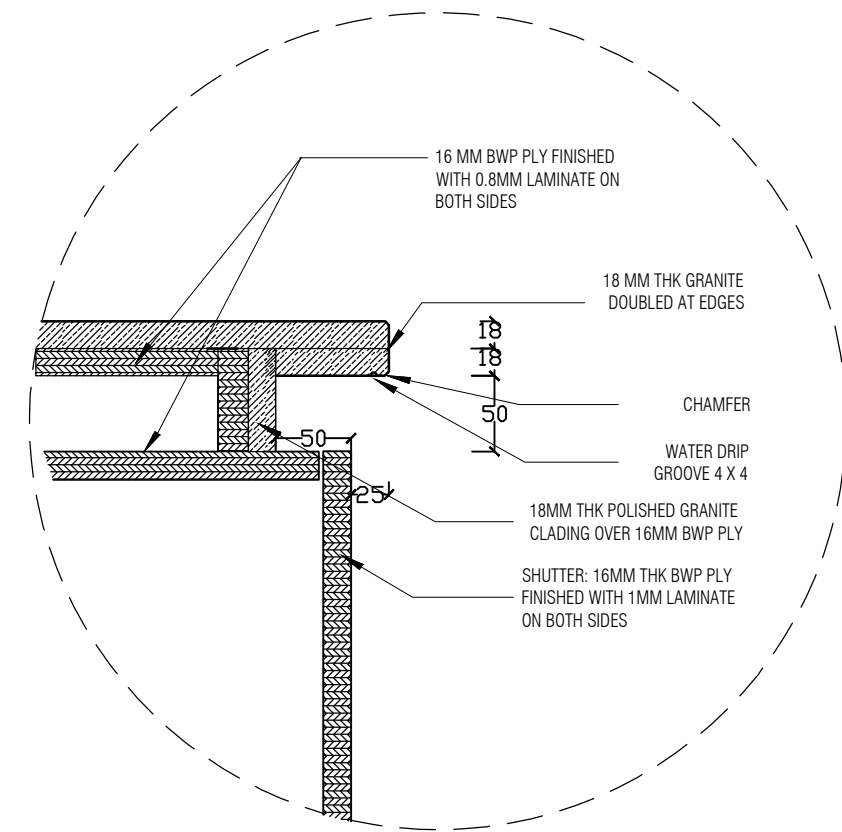

16 MM BWP PLY FINISHED
WITH 0.8MM LAMINATE ON
BOTH SIDES

18 MM THK GRANITE
DOUBLED AT EDGES

CHAMFER

WATER DRIP
GROOVE 4 X 4

18MM THK POLISHED GRANITE
CLADDING OVER 16MM BWP PLY

SHUTTER: 16MM THK BWP PLY
FINISHED WITH 1MM LAMINATE
ON BOTH SIDES

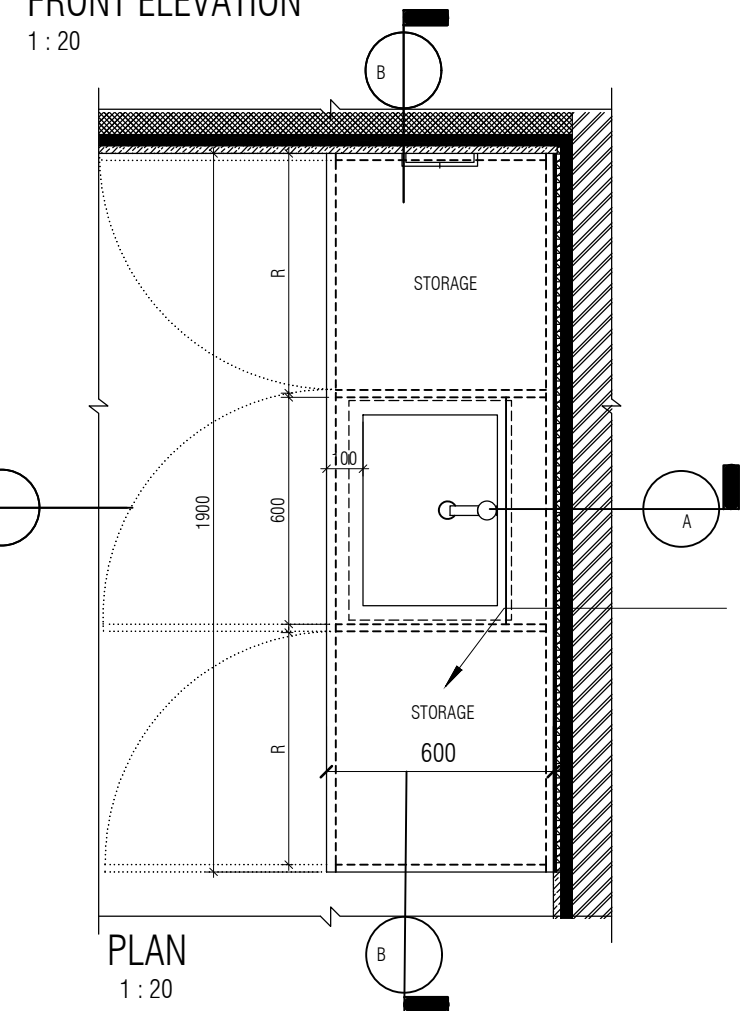

18MM PREPOLISHED
GRANITE COUNTER
FIXED OVER CABINET

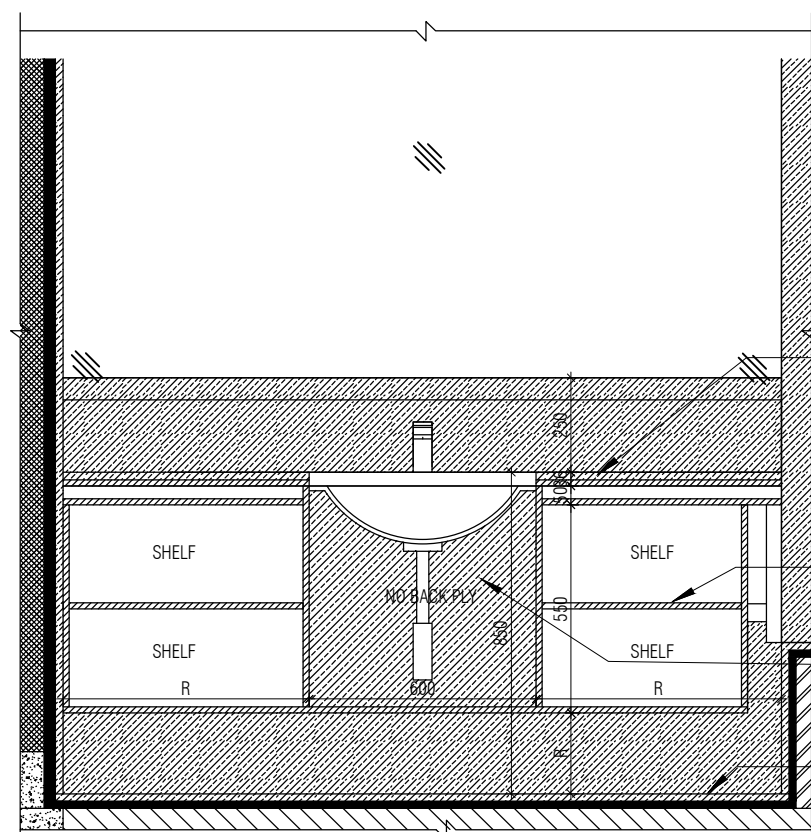

18MM PREPOLISHED
GRANITE COUNTER
FIXED OVER CABINET
BELOW

SHUTTER: 16MM THK
BWP PLY FINISHED
WITH 1MM LAMINATE
ON BOTH SIDES

NO BACK PLY TO BE PROVIDED
FOR THIS PORTION OF THE
CABINET WITH BOTTLE TRAP

FFC

**BEDROOM-3
UNDERCOUNTER CABINET DETAIL**

NOTES / REMARKS ALL DRAWINGS TO BE CO-RELATED TO OTHER DWGS. DOCUMENTS, TENDER/SPECIFICATION, INCLUDING OTHER CONSULTANTS, SUPPLIERS, MANUFACTURERS BEFORE EXECUTION. ANY DISCREPANCY/AMBIGUITY TO BE BROUGHT TO ARCHITECTS NOTICE IN WRITING, REASONABLY IN ADVANCE.	ISSUE AND REVISIONS	<table border="1"> <thead> <tr> <th>Issued to</th> <th>Date</th> <th>Ver / Rev</th> <th>Issued For</th> <th>No. of Copies</th> </tr> </thead> <tbody> <tr><td> </td><td> </td><td> </td><td> </td><td> </td></tr> <tr><td> </td><td> </td><td> </td><td> </td><td> </td></tr> <tr><td> </td><td> </td><td> </td><td> </td><td> </td></tr> <tr><td> </td><td> </td><td> </td><td> </td><td> </td></tr> <tr><td> </td><td> </td><td> </td><td> </td><td> </td></tr> </tbody> </table>	Issued to	Date	Ver / Rev	Issued For	No. of Copies																										<input type="checkbox"/> CLIENT COPY <input type="checkbox"/> SITE COPY <input type="checkbox"/> CONSULTANT COPY <input type="checkbox"/> CONTRACTOR COPY <input type="checkbox"/> OFFICE COPY <input type="checkbox"/> ORIGINAL COPY	OFFICE SEAL	STRUCTURAL : Structural Consultant MEP, FIRE LIGHTING & SUSTAINABILITY : Electrical Consultant LANDSCAPE : Landscape Consultant AUDIO VISUAL AND ACOUSTIC : MMG ACOUSTICAL CONSULTANTS KITCHEN/BOH : CKP HOSPITALITY CONSULTANTS GRAPHICS : Q.S. & P.M.C : Q.S P.M.C	ARCHITECTS ARCHITECTURE PARADIGM 26, 4TH 'B' CROSS, OFF HOSUR ROAD, KORAMANGALA INDUSTRIAL AREA, KORAMANGALA, BANGALORE 560095 - INDIA PH: +91 80 25536750 / 25525585 FAX: +91 80 41105599 e-mail: mail@architectureparadigm.com	Client : MNLU Site : NAGPUR Block : BLOCK - C.D.E Project Phase: PHASE - 1 Title : ID DRAWINGS ALL THE DIMENSIONS IN MILLIMETER(MM) DO NOT SCALE THE DRAWING. FOLLOW THE DIMENSIONS MENTIONED. ALL DIMENSIONS TO BE CHECKED AT SITE. DO NOT USE THE DRAWING FOR ANY OTHER PURPOSE THAN IT IS MEANT FOR.	DATE : 16/11/22 DRAWN : TRISHAINA CKD BY : CHERIAN DWG TITLE: TOILET 01 - 07 WASH BASIN UNDER COUNTER CABINET DETAIL SHEET 4 OF 5 DWG NO : MNLU/INT/BLK-C/WD/P069 D VERSION : V001/R000
		Issued to	Date	Ver / Rev	Issued For	No. of Copies																																

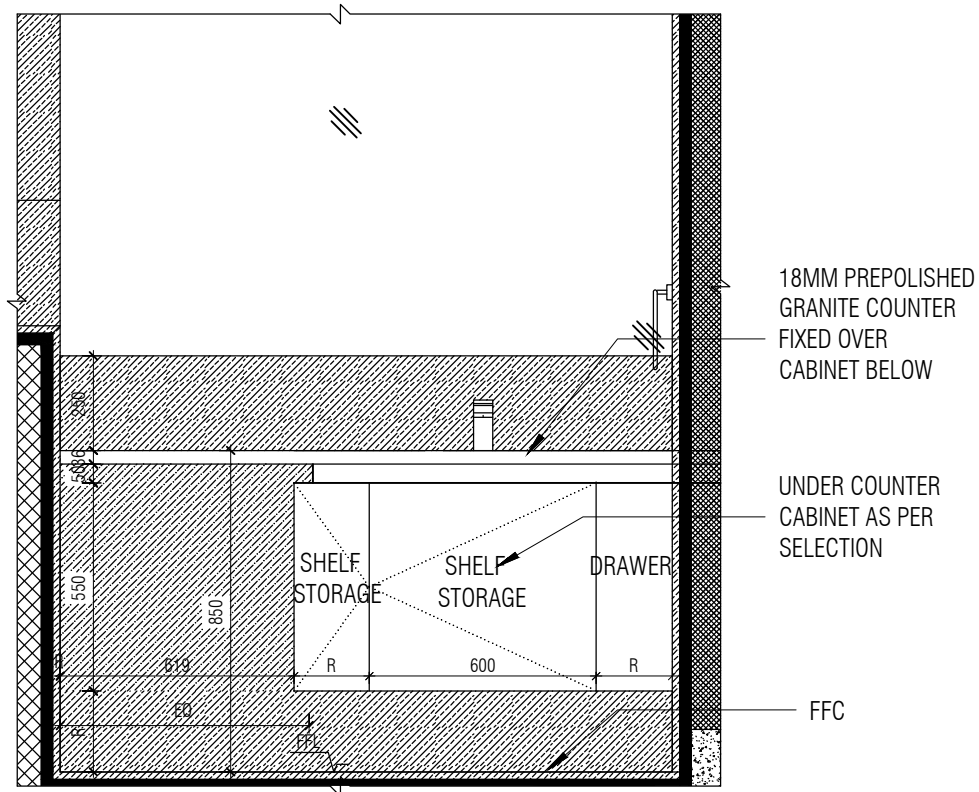

FRONT ELEVATION
1 : 20

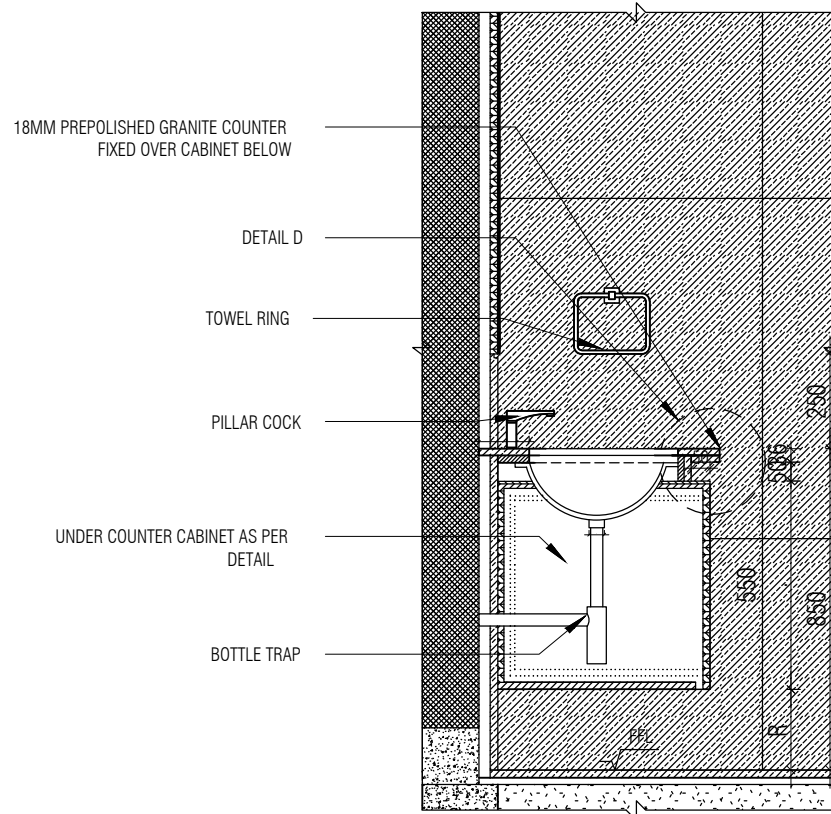

SECTION AA
1 : 20

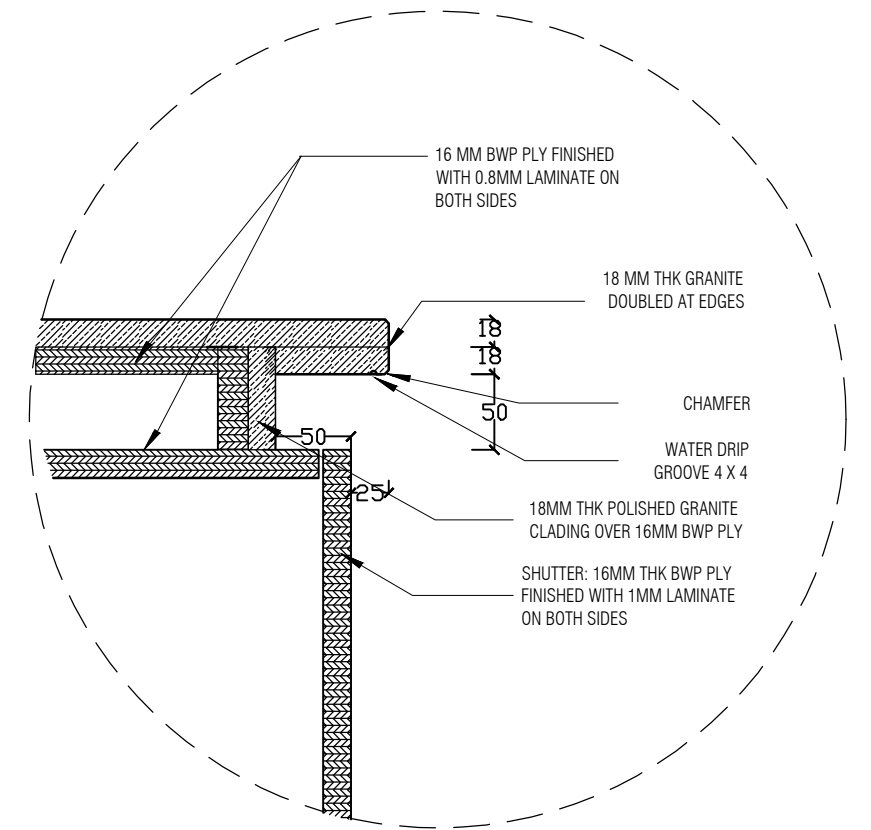

DETAIL D
1 : 5

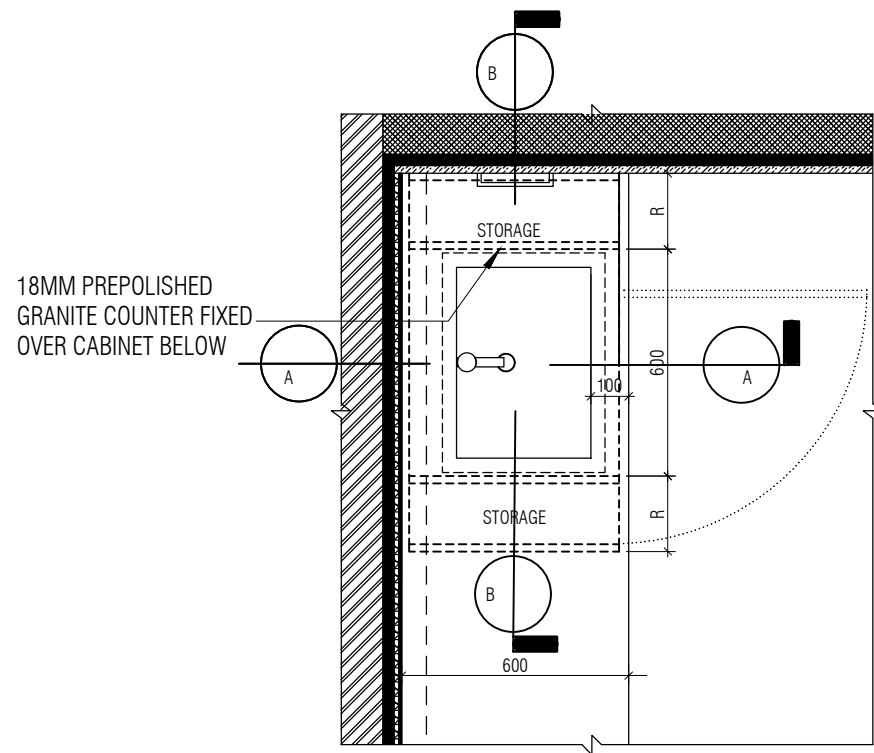

PLAN
1 : 20

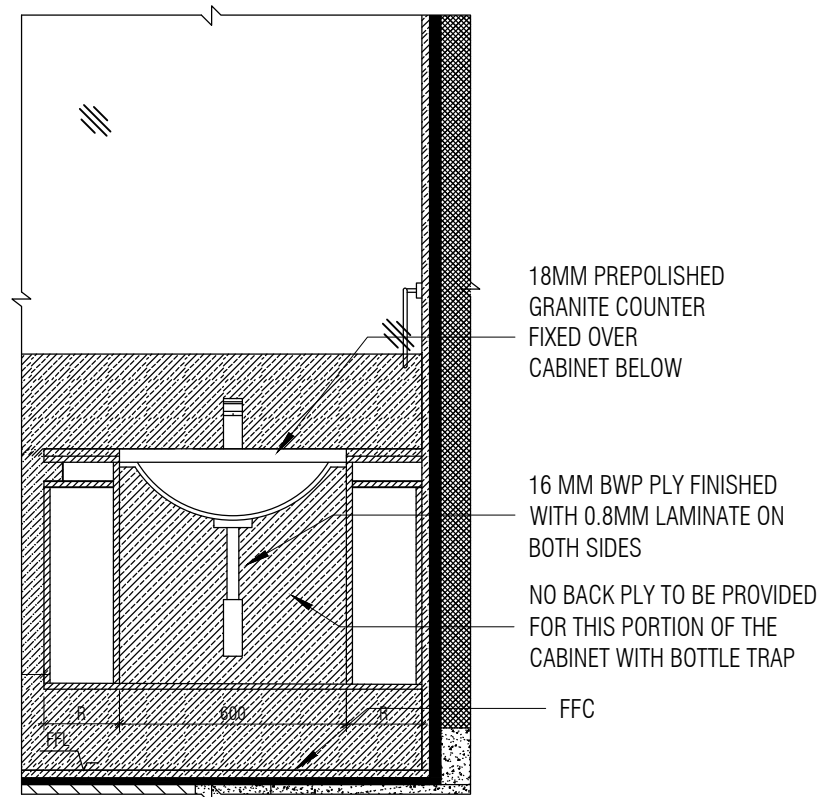

SECTION BB
1 : 20

**BEDROOM-5 TOILET
UNDERCOUNTER CABINET DETAIL**

NOTES / REMARKS	ALL DRAWINGS TO BE CO-RELATED TO OTHER DWGS. DOCUMENTS, TENDER/SPECIFICATION, INCLUDING OTHER CONSULTANTS, SUPPLIERS, MANUFACTURERS BEFORE EXECUTION. ANY DISCREPANCY/AMBIGUITY TO BE BROUGHT TO ARCHITECTS NOTICE IN WRITING, REASONABLY IN ADVANCE.	ISSUE AND REVISIONS	Issued to	Date	Ver / Rev	Issued For	No. of Copies	<input type="checkbox"/> CLIENT COPY <input type="checkbox"/> SITE COPY <input type="checkbox"/> CONSULTANT COPY <input type="checkbox"/> CONTRACTOR COPY <input type="checkbox"/> OFFICE COPY <input type="checkbox"/> ORIGINAL COPY	OFFICE SEAL	STRUCTURAL : Structural Consultant	ARCHITECTS ARCHITECTURE PARADIGM 26, 4TH 'B' CROSS, OFF HOSUR ROAD, KORAMANGALA INDUSTRIAL AREA, KORAMANGALA, BANGALORE 560095 - INDIA PH: +91 80 25536750 / 25525585 FAX: +91 80 41105599 e-mail: mail@architectureparadigm.com	Client : MNLU Site : NAGPUR Block : BLOCK - C,D,E Project Phase: PHASE - 1 Title : ID DRAWINGS ALL THE DIMENSIONS IN MILLIMETER(MM) DO NOT SCALE THE DRAWING. FOLLOW THE DIMENSIONS MENTIONED. ALL DIMENSIONS TO BE CHECKED AT SITE. DO NOT USE THE DRAWING FOR ANY OTHER PURPOSE THAN IT IS MEANT FOR.	DATE : 16/11/22 DRAWN : TRISHAINA CKD BY : CHERIAN DWG TITLE: TOILET 01 - 07 WASH BASIN UNDER COUNTER CABINET DETAIL SHEET 5 OF 5 DWG NO : MNLU/INT/BLK-C/WD/P069 E VERSION : V001/R000
										MEP, FIRE LIGHTING & SUSTAINABILITY : Electrical Consultant			
										LANDSCAPE : Landscape Consultant			
										AUDIO VISUAL AND ACOUSTIC : MMG ACOUSTICAL CONSULTANTS			
										KITCHEN/BOH : CKP HOSPITALITY CONSULTANTS			
										GRAPHICS :			
										Q.S. & P.M.C : Q.S P.M.C			

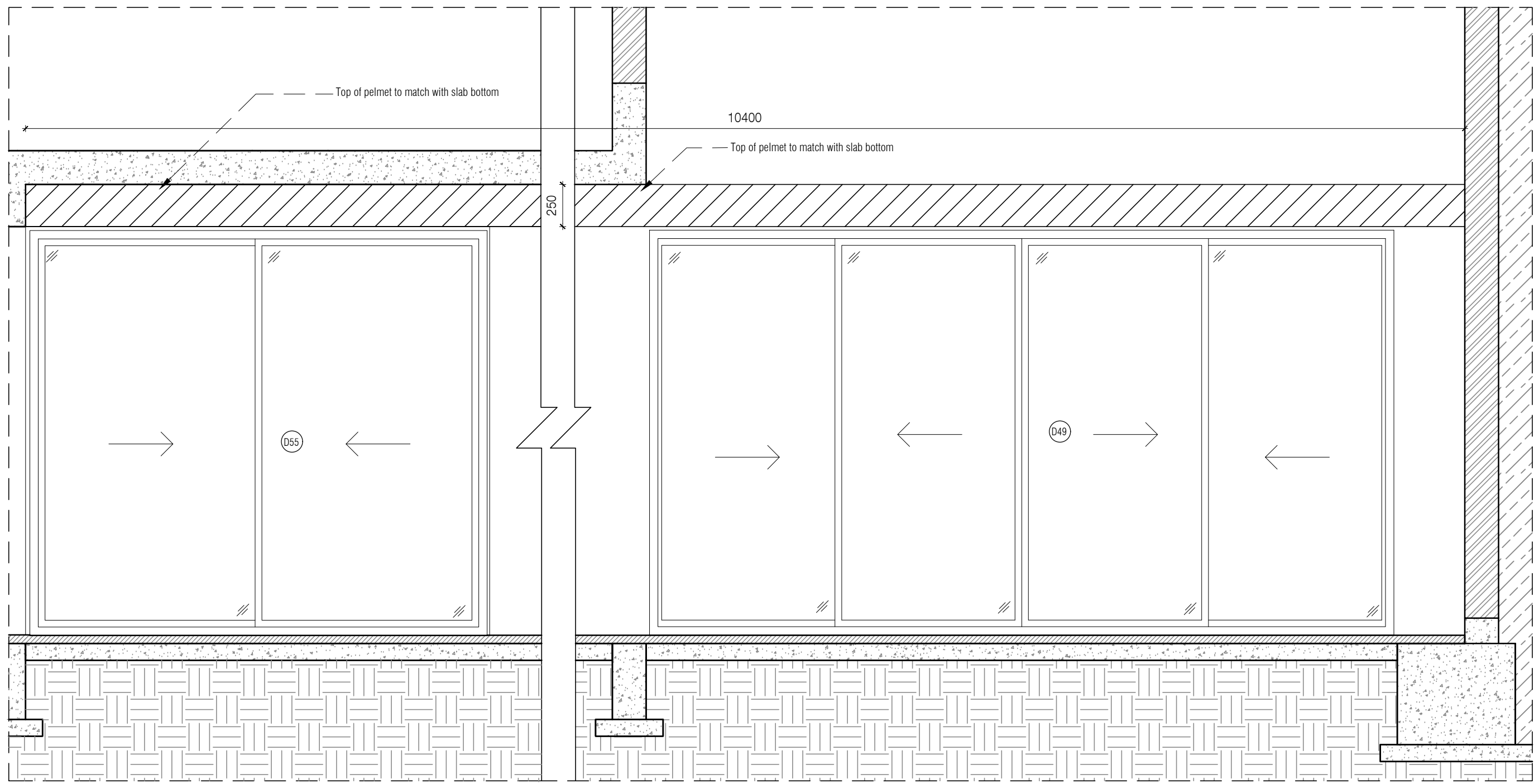

ELEVATION 01

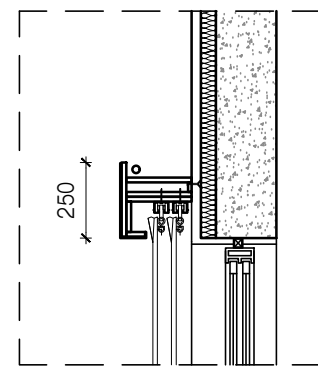

SECTION AA

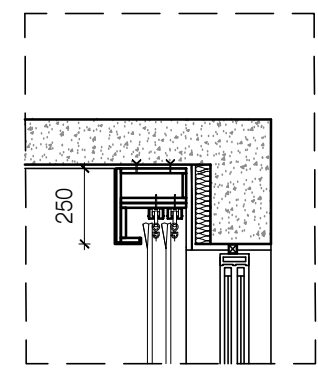

SECTION BB

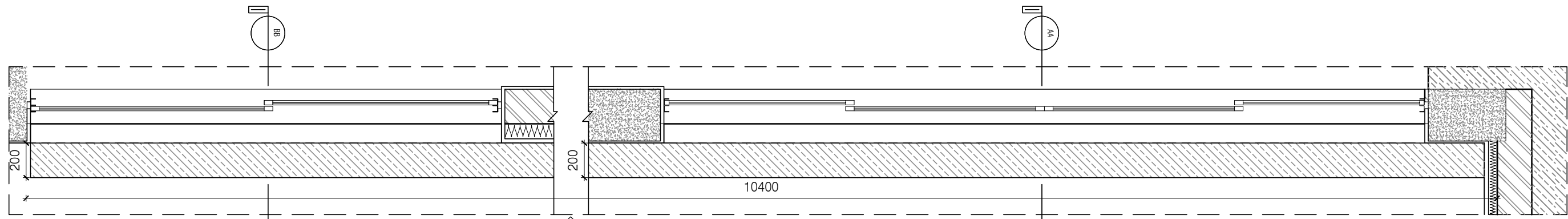

PELMET DETAIL FOR SR1
TYPE 02

PELMET DETAIL FOR SR2
TYPE 03

- NOTE:
1. ALL PLYWOOD WITH VENEER ON ONE OR BOTH SIDE. SAME VENEER TO BE TURNED IN EDGE WITH V GROOVE.
 2. ALL PLYWOOD WITH BOTH SIDE LAMINATE, 2MM PVC EDGE BEADING TO BE USED IN ALL EDGES AS PER ARCHITECTS SELECTION.
 3. ALL 4MM VENEER TO BE FINISHED WITH PU POLISH MATT FINISH.
 4. CONDITION WITH WALL ON 3 SIDES - EQUALLY SIZED RECESSED PLYWOOD ADDED ON EITHER SIDE OF UNIT AS FILLER PIECE TO ACCOMMODATE 50MM MODULE.
 5. FOR ALL SELECTION, MAKE, FINISHES, REFER ANNEXURE SHEET.

NOTES / REMARKS
ALL DRAWINGS TO BE CO-RELATED TO OTHER DWGS. DOCUMENTS, TENDERS/SPECIFICATION, INCLUDING OTHER CONSULTANTS, SUPPLIERS, MANUFACTURERS BEFORE EXECUTION. ANY DISCREPANCY/AMBIGUITY TO BE BROUGHT TO ARCHITECTS NOTICE IN WRITING, REASONABLY IN ADVANCE.

ISSUE & REVISIONS

- CLIENT COPY
- SITE COPY
- CONSULTANT COPY
- CONTRACTOR COPY
- OFFICE COPY
- ORIGINAL COPY

OFFICE SEAL

STRUCTURAL : PATANKAR CONSULTANTS
 MEP, FIRE LIGHTING & SUSTAINABILITY : Mc D BERL PVT LTD
 LANDSCAPE :
 AUDIO VISUAL & ACOUSTIC : MMG ACOUSTICAL CONSULTANTS
 KITCHEN/BOH :
 GRAPHICS : CKP HOSPITALITY CONSULTANTS
 Q.S. & P.M.C :

ARCHITECTS
ARCHITECTURE PARADIGM
 No. 26, 4th B Cross Rd,
 Koramangala Industrial Layout, Koramangala,
 Bangalore Karnataka 560095
 PH : 980 2553 6750
 E-MAIL : mail@architectureparadigm.com

Client : MNLU
 Site : NAGPUR
 Block : BLOCK-C VICE CHANCELLOR BUNGALOW , CAMP OFFICE & GUEST HOUSE
 Project Phase : PHASE -1
 Title : ID DRAWINGS
 ALL THE DIMENSIONS IN MILLIMETER (MM)
 DO NOT SCALE THE DRAWING, FOLLOW THE DIMENSIONS MENTIONED. ALL DIMENSIONS TO BE CHECKED AT SITE. DO NOT USE THE DRAWING FOR ANY OTHER PURPOSE THAN IT IS MEANT FOR

INSTITUTION :
 ARCHITECTURE :
 DATE : 10/11/22
 DRAWN : HALEEMA RIZNA
 CND BY : CHERAN
 DWG TITLE : INTERIOR PELMET DETAIL
 DWG NO : MNLU/INT/BLK-C/WD/P071A
 Version/Revision : 1/001/0000
 SCALE : 1:25

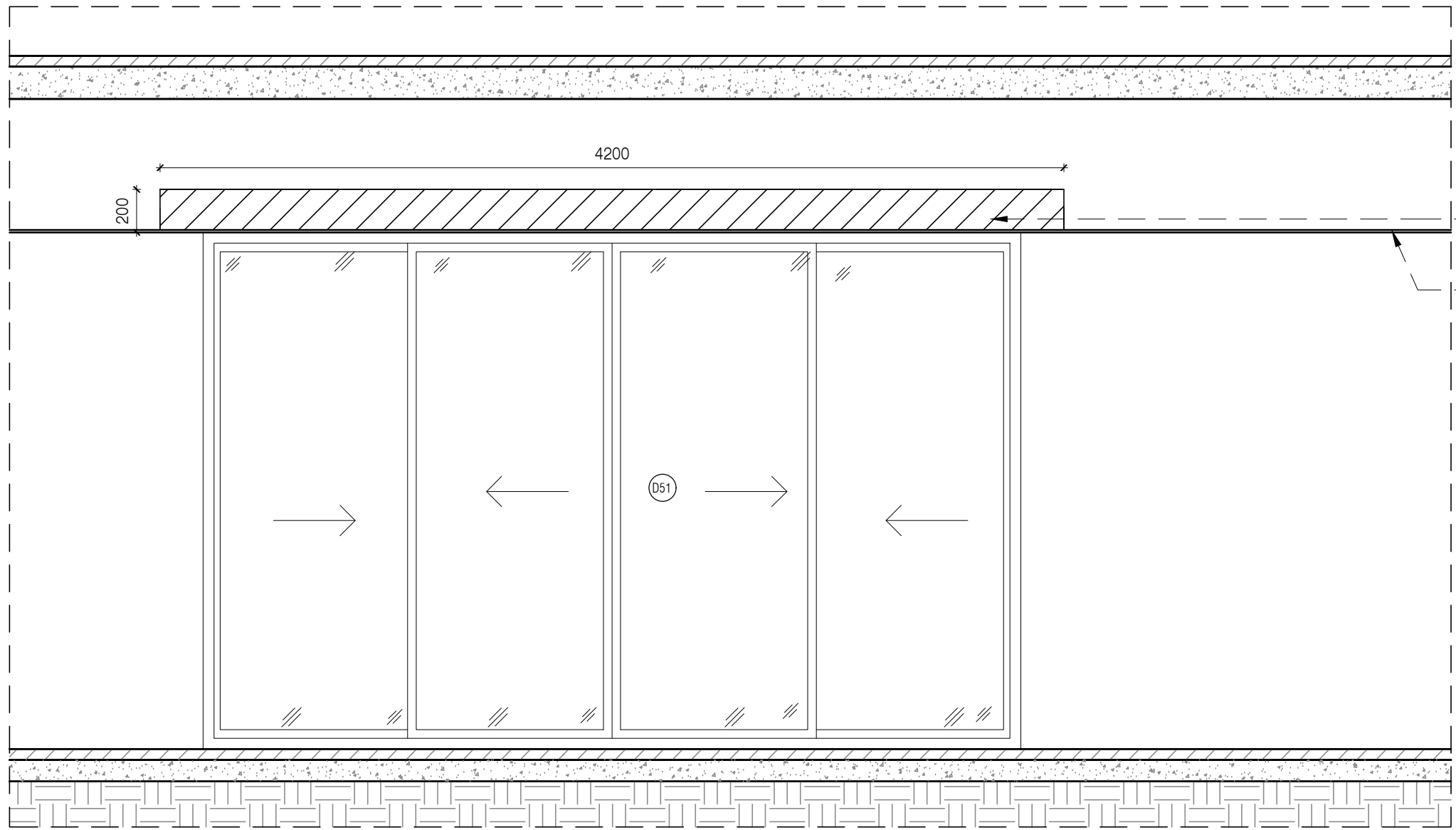

200mm pelmet concealed in false ceiling
Gypsum false ceiling @2400mm from FFL

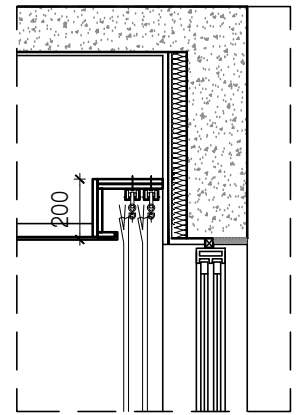

SECTION AA

ELEVATION 01

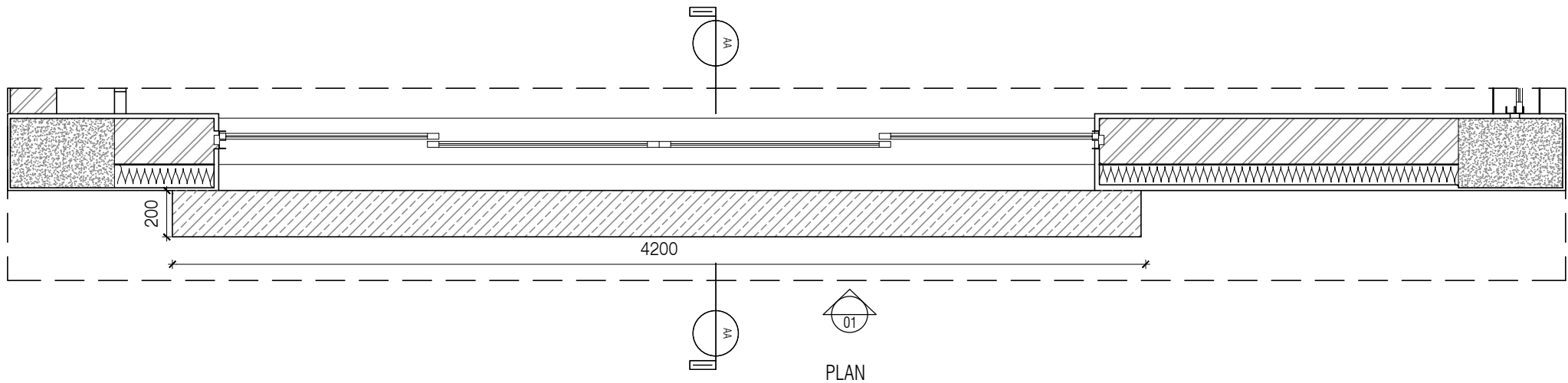

PLAN

- NOTE:
1. ALL PLYWOOD WITH VENEER ON ONE OR BOTH SIDE. SAME VENEER TO BE TURNED IN EDGE WITH V GROOVE.
 2. ALL PLYWOOD WITH BOTH SIDE LAMINATE, 2MM PVC EDGE BEADING TO BE USED IN ALL EDGES AS PER ARCHITECTS SELECTION.
 3. ALL 4MM VENEER TO BE FINISHED WITH PU POLISH MATT FINISH.
 4. CONDITION WITH WALL ON 3 SIDES - EQUALLY SIZED RECESSED PLYWOOD ADDED ON EITHER SIDE OF UNIT AS FILLER PIECE TO ACCOMMODATE 50MM MODULE.
 5. FOR ALL SELECTION, MAKE, FINISHES, REFER ANNEXURE SHEET.

PELMET DETAIL FOR SR3 TYPE 01

NOTES / REMARKS	ALL DRAWINGS TO BE CO-RELATED TO OTHER DWGS.DOCUMENTS.TENDERS/SPECIFICATION, INCLUDING OTHER CONSULTANTS,SUPPLIERS, MANUFACTURERS BEFORE EXECUTION. ANY DISCREPANCY/AMBIGUITY TO BE BROUGHT TO ARCHITECTS NOTICE IN WRITING, REASONABLY IN ADVANCE.	ISSUE & REVISIONS	<input type="checkbox"/> CLIENT COPY <input type="checkbox"/> SITE COPY <input type="checkbox"/> CONSULTANT COPY <input type="checkbox"/> CONTRACTOR COPY <input type="checkbox"/> OFFICE COPY <input type="checkbox"/> ORIGINAL COPY	OFFICE SEAL	STRUCTURAL : PATANKAR CONSULTANTS MEP, FIRE LIGHTING & SUSTAINABILITY : Mc D BERL PVT LTD LANDSCAPE : AUDIO VISUAL & ACOUSTIC : MMG ACOUSTICAL CONSULTANTS KITCHEN/BOH : CKP HOSPITALITY CONSULTANTS GRAPHICS : Q.S. & P.M.C :	ARCHITECTS ARCHITECTURE PARADIGM <small>No. 26, 4th B Cross Rd, Koramangala Industrial Layout, Koramangala, Bangalore Karnataka 560095 PH : 080 2553 6750 E-MAIL : mail@architectureparadigm.com</small>	Client : MNLU Site : NAGPUR Block : BLOCK-C VICE CHANCELLOR BUNGALOW , CAMP OFFICE & GUEST HOUSE Project Phase : PHASE -1 Title : ID DRAWINGS <small>ALL THE DIMENSIONS IN MILLIMETER (MM) DO NOT SCALE THE DRAWING, FOLLOW THE DIMENSIONS MENTIONED. ALL DIMENSIONS TO BE CHECKED AT SITE. DO NOT USE THE DRAWING FOR ANY OTHER PURPOSE THAN IT IS MEANT FOR</small>	DATE : 10/11/22 DRAWN : HALEEMA RIZNA CND BY : CHERIAN DWG TITLE : INTERIOR PELMET DETAIL DWG NO : MNLU/INT/BLK-C/WD/P071B Version/Revision : 1/001/0000	SCALE : 1:25
				INSTITUTION ARCHITECTURE					

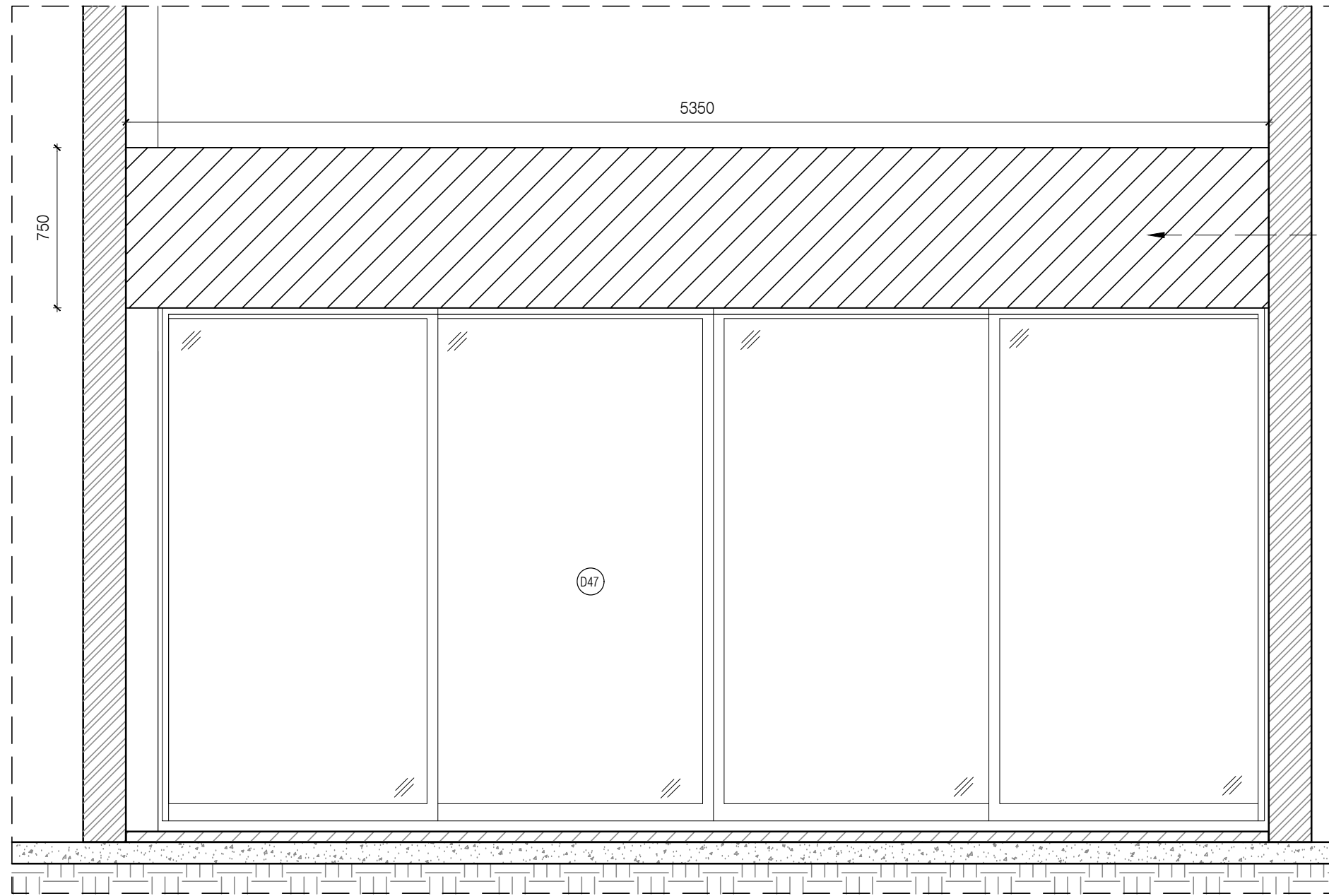

Top of pelmet to match with top of beam

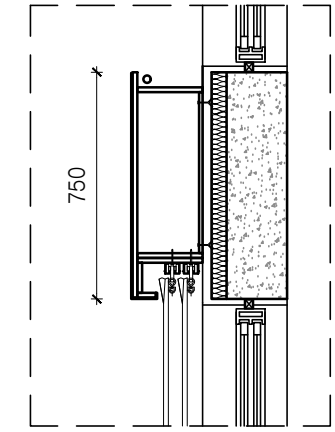

SECTION AA

ELEVATION 01

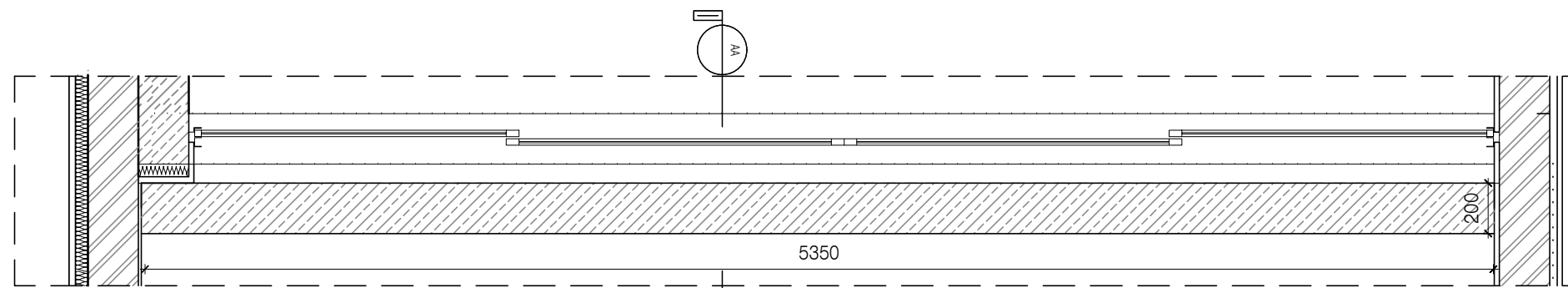

PLAN

- NOTE:
1. ALL PLYWOOD WITH VENEER ON ONE OR BOTH SIDE. SAME VENEER TO BE TURNED IN EDGE WITH V GROOVE.
 2. ALL PLYWOOD WITH BOTH SIDE LAMINATE, 2MM PVC EDGE BEADING TO BE USED IN ALL EDGES AS PER ARCHITECTS SELECTION.
 3. ALL 4MM VENEER TO BE FINISHED WITH PU POLISH MATT FINISH.
 4. CONDITION WITH WALL ON 3 SIDES - EQUALLY SIZED RECESSED PLYWOOD ADDED ON EITHER SIDE OF UNIT AS FILLER PIECE TO ACCOMMODATE 50MM MODULE.
 5. FOR ALL SELECTION, MAKE, FINISHES, REFER ANNEXURE SHEET.

PELMET DETAIL FOR SR4
TYPE 03

NOTES / REMARKS	ALL DRAWINGS TO BE CO-RELATED TO OTHER DWGS. DOCUMENTS, TENDERS/SPECIFICATION, INCLUDING OTHER CONSULTANTS, SUPPLIERS, MANUFACTURERS BEFORE EXECUTION. ANY DISCREPANCY/AMBIGUITY TO BE BROUGHT TO ARCHITECTS NOTICE IN WRITING, REASONABLY IN ADVANCE.	ISSUE & REVISIONS	<input type="checkbox"/> CLIENT COPY <input type="checkbox"/> SITE COPY <input type="checkbox"/> CONSULTANT COPY <input type="checkbox"/> CONTRACTOR COPY <input type="checkbox"/> OFFICE COPY <input type="checkbox"/> ORIGINAL COPY	OFFICE SEAL	STRUCTURAL : PATANKAR CONSULTANTS	ARCHITECTS PARADIGM	Client : MNLU	DATE : 10/11/22	SCALE : 1:25
					MEP, FIRE LIGHTING & SUSTAINABILITY : Mc D BERL PVT LTD	No. 26, 4th B Cross Rd, Koramangala Industrial Layout, Koramangala, Bangalore Karnataka 560095 PH : 080 2553 6750 E-MAIL : mail@architectureparadigm.com	Site : NAGPUR Block : BLOCK-C VICE CHANCELLOR BUNGALOW , CAMP OFFICE & GUEST HOUSE	DRAWN : HALEEMA RIZNA	
					AUDIO VISUAL & ACOUSTIC : MMG ACOUSTICAL CONSULTANTS	PROJECT PHASE : PHASE -1	Block : BLOCK-C VICE CHANCELLOR BUNGALOW , CAMP OFFICE & GUEST HOUSE	CHK BY : CHERIAN	
					KITCHEN/BOH : CKP HOSPITALITY CONSULTANTS	Title : ID DRAWINGS	DWG NO : MNLU/INT/BLK-C/WD/P071C	DWG TITLE : INTERIOR PELMET DETAIL	
					G.S. & P.M.C :	ALL THE DIMENSIONS IN MILLIMETER (MM) DO NOT SCALE THE DRAWING, FOLLOW THE DIMENSIONS MENTIONED. ALL DIMENSIONS TO BE CHECKED AT SITE. DO NOT USE THE DRAWING FOR ANY OTHER PURPOSE THAN IT IS MEANT FOR	Version/Revision : 1/001/0000		

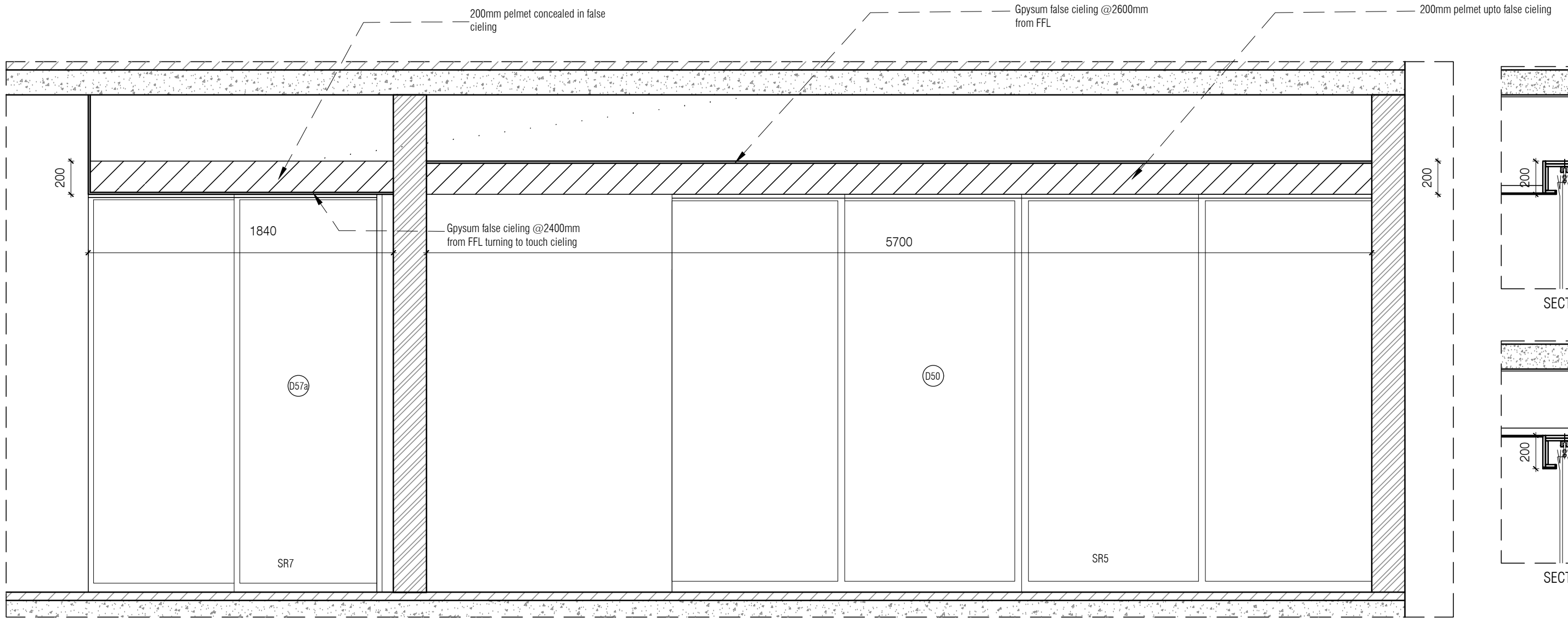

ELEVATION 01

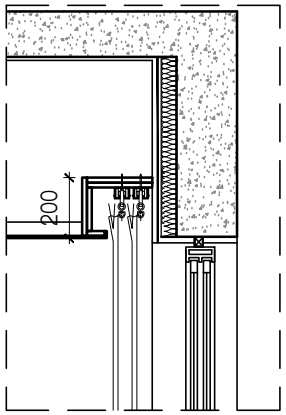

SECTION AA

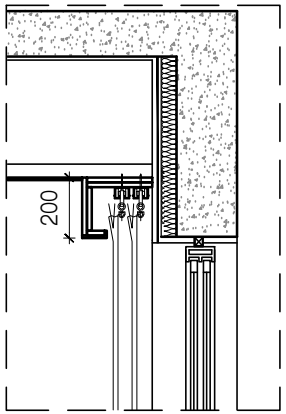

SECTION BB

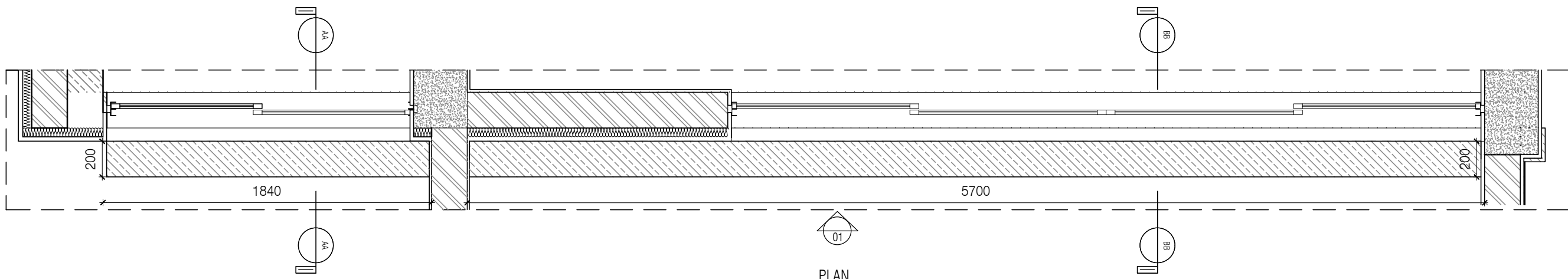

PLAN

- NOTE:
1. ALL PLYWOOD WITH VENEER ON ONE OR BOTH SIDE. SAME VENEER TO BE TURNED IN EDGE WITH V GROOVE.
 2. ALL PLYWOOD WITH BOTH SIDE LAMINATE, 2MM PVC EDGE BEADING TO BE USED IN ALL EDGES AS PER ARCHITECTS SELECTION.
 3. ALL 4MM VENEER TO BE FINISHED WITH PU POLISH MATT FINISH.
 4. CONDITION WITH WALL ON 3 SIDES - EQUALLY SIZED RECESSED PLYWOOD ADDED ON EITHER SIDE OF UNIT AS FILLER PIECE TO ACCOMMODATE 50MM MODULE.
 5. FOR ALL SELECTION, MAKE, FINISHES, REFER ANNEXURE SHEET.

PELMET DETAIL FOR SR7
TYPE 01

PELMET DETAIL FOR SR5
TYPE 01

NOTES / REMARKS	ALL DRAWINGS TO BE CO-RELATED TO OTHER DWGS. DOCUMENTS, TENDERS/SPECIFICATION, INCLUDING OTHER CONSULTANTS, SUPPLIERS, MANUFACTURERS BEFORE EXECUTION. ANY DISCREPANCY/AMBIGUITY TO BE BROUGHT TO ARCHITECTS NOTICE IN WRITING, REASONABLY IN ADVANCE.	ISSUE & REVISIONS	<input type="checkbox"/> CLIENT COPY <input type="checkbox"/> SITE COPY <input type="checkbox"/> CONSULTANT COPY <input type="checkbox"/> CONTRACTOR COPY <input type="checkbox"/> OFFICE COPY <input type="checkbox"/> ORIGINAL COPY	OFFICE SEAL	STRUCTURAL : PATANKAR CONSULTANTS	ARCHITECTS : ARCHITECTURE PARADIGM	Client : MNLU	DATE : 10/11/22	SCALE : 1:25
				MEP, FIRE LIGHTING & SUSTAINABILITY : Mc D BERL PVT LTD	No. 26, 4th B Cross Rd, Koramangala Industrial Layout, Koramangala, Bangalore Karnataka 560095 PH : 980 2553 6750 E-MAIL : mail@architectureparadigm.com	Block : BLOCK-C VICE CHANCELLOR BUNGALOW , CAMP OFFICE & GUEST HOUSE	DRAWN : HALEEMA RIZNA		
					AUDIO VISUAL & ACOUSTIC : MMG ACOUSTICAL CONSULTANTS	Project Phase : PHASE -1	Site : NAGPUR		
					KITCHEN/BOH : CKP HOSPITALITY CONSULTANTS	Title : ID DRAWINGS	Block : BLOCK-C VICE CHANCELLOR BUNGALOW , CAMP OFFICE & GUEST HOUSE	CHK BY : CHERIAN	
					G.S. & P.M.C :	ALL THE DIMENSIONS IN MILLIMETER (MM). DO NOT SCALE THE DRAWING. FOLLOW THE DIMENSIONS MENTIONED. ALL DIMENSIONS TO BE CHECKED AT SITE. DO NOT USE THE DRAWING FOR ANY OTHER PURPOSE THAN IT IS MEANT FOR		DWG TITLE : INTERIOR PELMET DETAIL	
								DWG NO : MNLU/INT/BLK-C/WD/P071D	
								Version/Revision : 1/001/000	

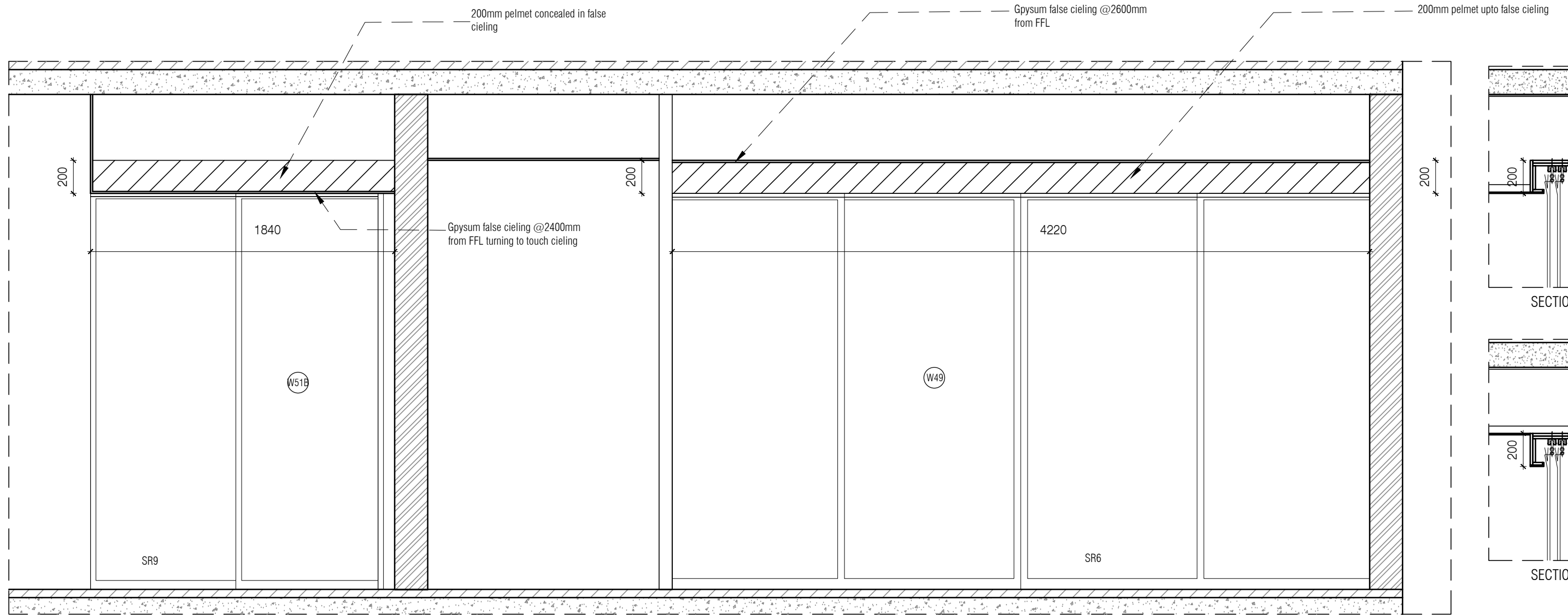

ELEVATION 01

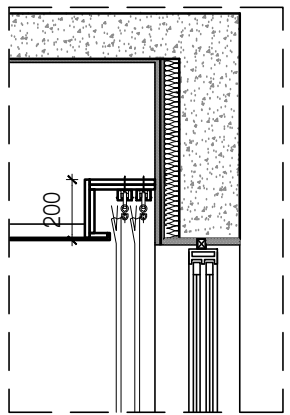

SECTION AA

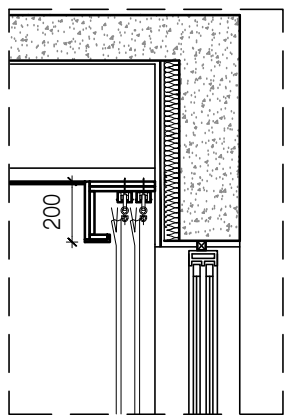

SECTION BB

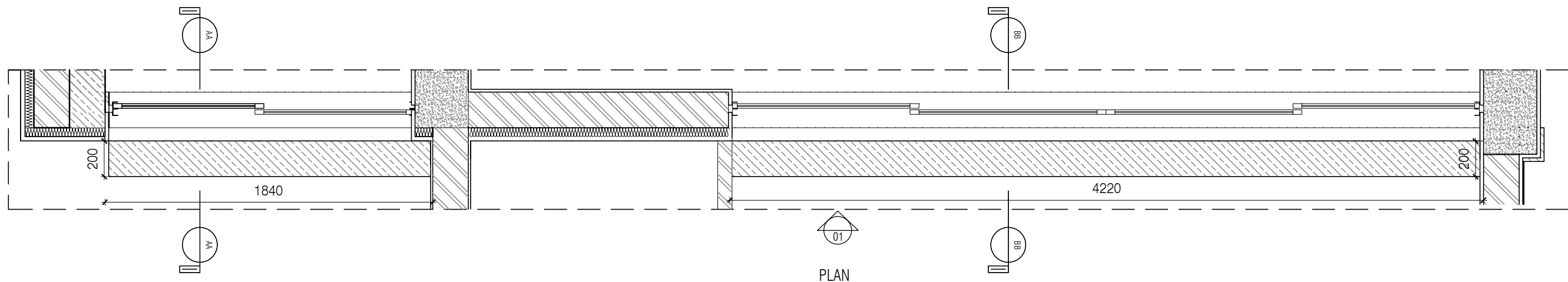

PLAN

- NOTE:
1. ALL PLYWOOD WITH VENEER ON ONE OR BOTH SIDE. SAME VENEER TO BE TURNED IN EDGE WITH V GROOVE.
 2. ALL PLYWOOD WITH BOTH SIDE LAMINATE, 2MM PVC EDGE BEADING TO BE USED IN ALL EDGES AS PER ARCHITECTS SELECTION.
 3. ALL 4MM VENEER TO BE FINISHED WITH PU POLISH MATT FINISH.
 4. CONDITION WITH WALL ON 3 SIDES - EQUALLY SIZED RECESSED PLYWOOD ADDED ON EITHER SIDE OF UNIT AS FILLER PIECE TO ACCOMMODATE 50MM MODULE.
 5. FOR ALL SELECTION, MAKE, FINISHES, REFER ANNEXURE SHEET.

PELMET DETAIL FOR SR9
TYPE 01

PELMET DETAIL FOR SR6
TYPE 01

NOTES / REMARKS	ALL DRAWINGS TO BE CO-RELATED TO OTHER DWGS. DOCUMENTS, TENDERS/SPECIFICATION, INCLUDING OTHER CONSULTANTS, SUPPLIERS, MANUFACTURERS BEFORE EXECUTION. ANY DISCREPANCY/AMBIGUITY TO BE BROUGHT TO ARCHITECTS NOTICE IN WRITING, REASONABLY IN ADVANCE.	ISSUE & REVISIONS	<input type="checkbox"/> CLIENT COPY <input type="checkbox"/> SITE COPY <input type="checkbox"/> CONSULTANT COPY <input type="checkbox"/> CONTRACTOR COPY <input type="checkbox"/> OFFICE COPY <input type="checkbox"/> ORIGINAL COPY	OFFICE SEAL	STRUCTURAL : PATANKAR CONSULTANTS	ARCHITECTS : ARCHITECTURE PARADIGM	Client : MNLU	DATE : 10/11/22	SCALE : 1:25
				MEP, FIRE LIGHTING & SUSTAINABILITY : Mc D BERL PVT LTD	LANDSCAPE : MMG ACOUSTICAL CONSULTANTS	PROJECT PHASE : PHASE -1	DRAWN : HALEEMA RIZNA		
					AUDIO VISUAL & ACOUSTIC : MMG ACOUSTICAL CONSULTANTS	ARCHITECTURE PARADIGM	Block : BLOCK-C VICE CHANCELLOR BUNGALOW, CAMP OFFICE & GUEST HOUSE	CHECKED BY : CHERIAN	
					KITCHEN/BOH : CKP HOSPITALITY CONSULTANTS	No. 26, 4th B Cross Rd, Koramangala Industrial Layout, Koramangala, Bangalore Karnataka 560095	Title : ID DRAWINGS	DWG TITLE : INTERIOR PELMET DETAIL	
					G.S. & P.M.C. :	PH : 980 2553 6750	ALL THE DIMENSIONS IN MILLIMETER (MM) DO NOT SCALE THE DRAWING, FOLLOW THE DIMENSIONS MENTIONED. ALL DIMENSIONS TO BE CHECKED AT SITE. DO NOT USE THE DRAWING FOR ANY OTHER PURPOSE THAN IT IS MEANT FOR	DWG NO : MNLU/INT/BLK-C/WD/P071E	
						E-MAIL : mail@architectureparadigm.com		Version/Revision : 1/001/0000	

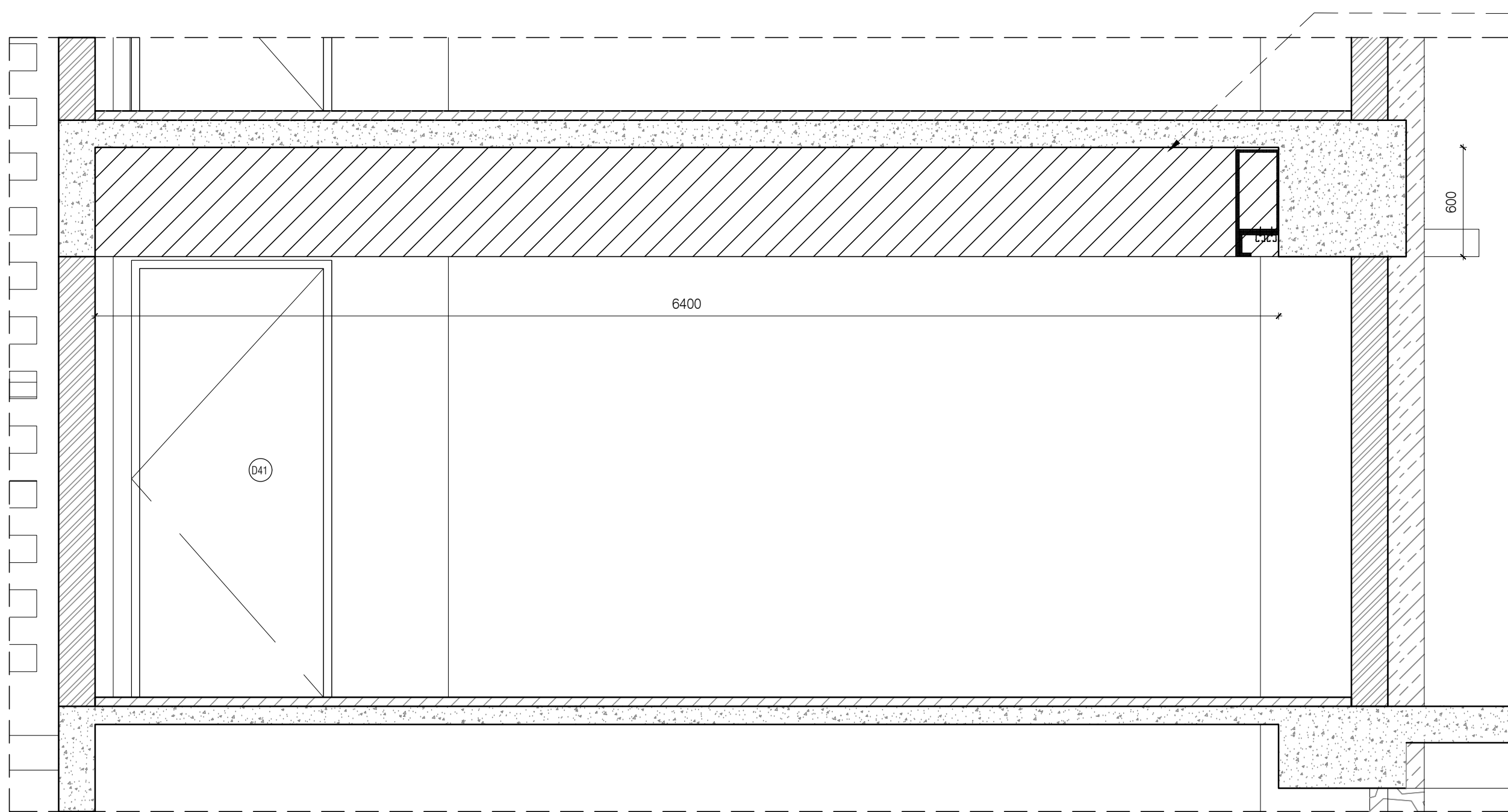

ELEVATION 01

Top of pelmet to match with slab bottom

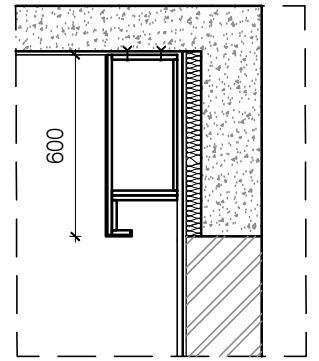

SECTION AA

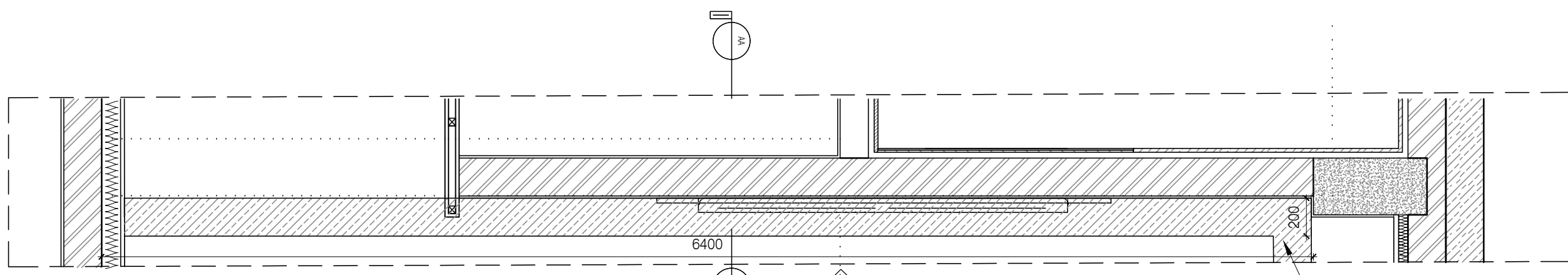

PLAN

Pelmet continuing in L shape refer MNLU/INT/BLK-C/WD/P071G

- NOTE:
1. ALL PLYWOOD WITH VENEER ON ONE OR BOTH SIDE. SAME VENEER TO BE TURNED IN EDGE WITH V GROOVE.
 2. ALL PLYWOOD WITH BOTH SIDE LAMINATE, 2MM PVC EDGE BEADING TO BE USED IN ALL EDGES AS PER ARCHITECTS SELECTION.
 3. ALL 4MM VENEER TO BE FINISHED WITH PU POLISH MATT FINISH.
 4. CONDITION WITH WALL ON 3 SIDES - EQUALLY SIZED RECESSED PLYWOOD ADDED ON EITHER SIDE OF UNIT AS FILLER PIECE TO ACCOMMODATE 50MM MODULE.
 5. FOR ALL SELECTION, MAKE, FINISHES, REFER ANNEXURE SHEET.

PELMET DETAIL FOR SR8/SR10 TYPE 02

NOTES / REMARKS	ALL DRAWINGS TO BE CO-RELATED TO OTHER DWGS.DOCUMENTS.TENDERS/SPECIFICATION, INCLUDING OTHER CONSULTANTS,SUPPLIERS, MANUFACTURERS BEFORE EXECUTION. ANY DISCREPANCY/AMBIGUITY TO BE BROUGHT TO ARCHITECTS NOTICE IN WRITING, REASONABLY IN ADVANCE.	ISSUE & REVISIONS	<input type="checkbox"/> CLIENT COPY <input type="checkbox"/> SITE COPY <input type="checkbox"/> CONSULTANT COPY <input type="checkbox"/> CONTRACTOR COPY <input type="checkbox"/> OFFICE COPY <input type="checkbox"/> ORIGINAL COPY	OFFICE SEAL	STRUCTURAL : PATANKAR CONSULTANTS	ARCHITECTS : ARCHITECTURE PARADIGM	Client : MNLU	DATE : 10/11/22	SCALE : 1:25
				MEP, FIRE LIGHTING & SUSTAINABILITY : Mc D BERL PVT LTD	No. 26, 4th B Cross Rd, Koramangala Industrial Layout, Koramangala, Bangalore Karnataka 560095 PH : 080 2553 6750 E-MAIL : mail@architectureparadigm.com	Project Phase : PHASE -1 Title : ID DRAWINGS	DRAWN : HALEEMA RIZNA		
					LANDSCAPE : MMG ACOUSTICAL CONSULTANTS	Block : BLOCK-C VICE CHANCELLOR BUNGALOW , CAMP OFFICE & GUEST HOUSE	INSTITUTION	CHD BY : CHERIAN	
					AUDIO VISUAL & ACOUSTIC : CKP HOSPITALITY CONSULTANTS			DWG TITLE : INTERIOR PELMET DETAIL	
					KITCHEN/BOH : CKP HOSPITALITY CONSULTANTS			DWG NO : MNLU/INT/BLK-C/WD/P071F	
					G.S. & P.M.C :			Version/Revision : 1/001/0000	

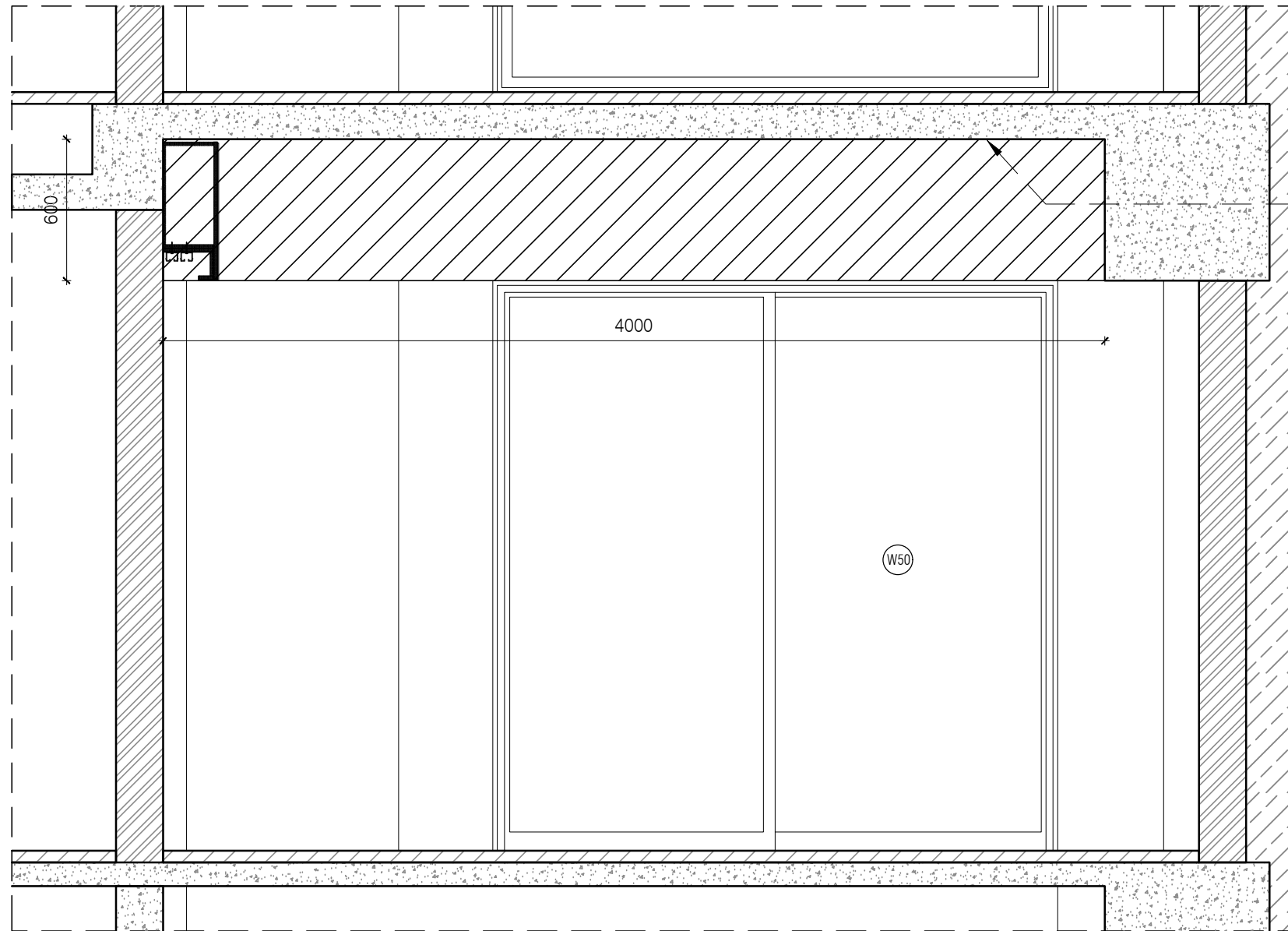

Top of pelmet to match with slab bottom

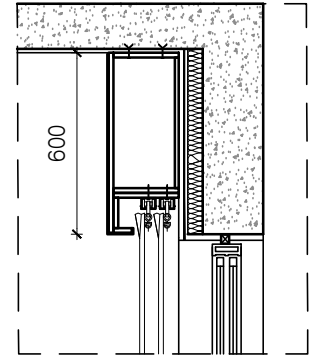

SECTION AA

ELEVATION 01

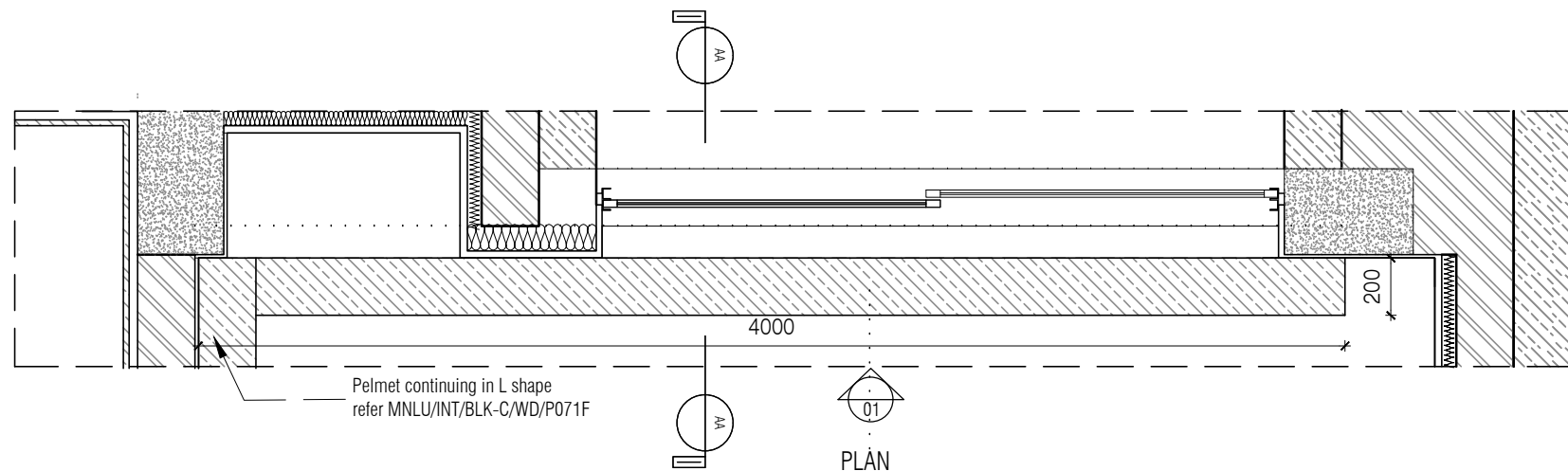

Pelmet continuing in L shape refer MNLU/INT/BLK-C/WD/P071F

PLAN

- NOTE:
1. ALL PLYWOOD WITH VENEER ON ONE OR BOTH SIDE. SAME VENEER TO BE TURNED IN EDGE WITH V GROOVE.
 2. ALL PLYWOOD WITH BOTH SIDE LAMINATE, 2MM PVC EDGE BEADING TO BE USED IN ALL EDGES AS PER ARCHITECTS SELECTION.
 3. ALL 4MM VENEER TO BE FINISHED WITH PU POLISH MATT FINISH.
 4. CONDITION WITH WALL ON 3 SIDES - EQUALLY SIZED RECESSED PLYWOOD ADDED ON EITHER SIDE OF UNIT AS FILLER PIECE TO ACCOMMODATE 50MM MODULE.
 5. FOR ALL SELECTION, MAKE, FINISHES, REFER ANNEXURE SHEET.

PELMET DETAIL FOR SR8/SR10 TYPE 02

NOTES / REMARKS	ALL DRAWINGS TO BE CO-RELATED TO OTHER DWGS. DOCUMENTS, TENDER SPECIFICATION, INCLUDING OTHER CONSULTANTS, SUPPLIERS, MANUFACTURERS BEFORE EXECUTION. ANY DISCREPANCY/AMBIGUITY TO BE BROUGHT TO ARCHITECTS NOTICE IN WRITING, REASONABLY IN ADVANCE.	ISSUE & REVISIONS	<input type="checkbox"/> CLIENT COPY <input type="checkbox"/> SITE COPY <input type="checkbox"/> CONSULTANT COPY <input type="checkbox"/> CONTRACTOR COPY <input type="checkbox"/> OFFICE COPY <input type="checkbox"/> ORIGINAL COPY	OFFICE SEAL	STRUCTURAL : PATANKAR CONSULTANTS MEP, FIRE LIGHTING & SUSTAINABILITY : Mc D BERL PVT LTD LANDSCAPE : AUDIO VISUAL & ACOUSTIC : MMG ACOUSTICAL CONSULTANTS KITCHEN/BOH : GRAPHICS : CKP HOSPITALITY CONSULTANTS Q.S. & P.M.C :	ARCHITECTS ARCHITECTURE PARADIGM <small>No. 26, 4th B Cross Rd, Koramangala Industrial Layout, Koramangala, Bangalore Karnataka 560095 PH : 980 2553 6750 E-MAIL : mail@architectureparadigm.com</small>	Client : MNLU Site : NAGPUR Block : BLOCK-C VICE CHANCELLOR BUNGALOW , CAMP OFFICE & GUEST HOUSE Project Phase : PHASE -1 Title : ID DRAWINGS <small>ALL THE DIMENSIONS IN MILLIMETER (MM) DO NOT SCALE THE DRAWING, FOLLOW THE DIMENSIONS MENTIONED. ALL DIMENSIONS TO BE CHECKED AT SITE. DO NOT USE THE DRAWING FOR ANY OTHER PURPOSE THAN IT IS MEANT FOR</small>	DATE : 10/11/22 DRAWN : HALEEMA RIZNA CND BY : CHERIAN DWG TITLE : INTERIOR PELMET DETAIL DWG NO : MNLU/INT/BLK-C/WD/P071G Version/Revision : 1/001/0000	SCALE : 1:25
				ARCHITECTURE					

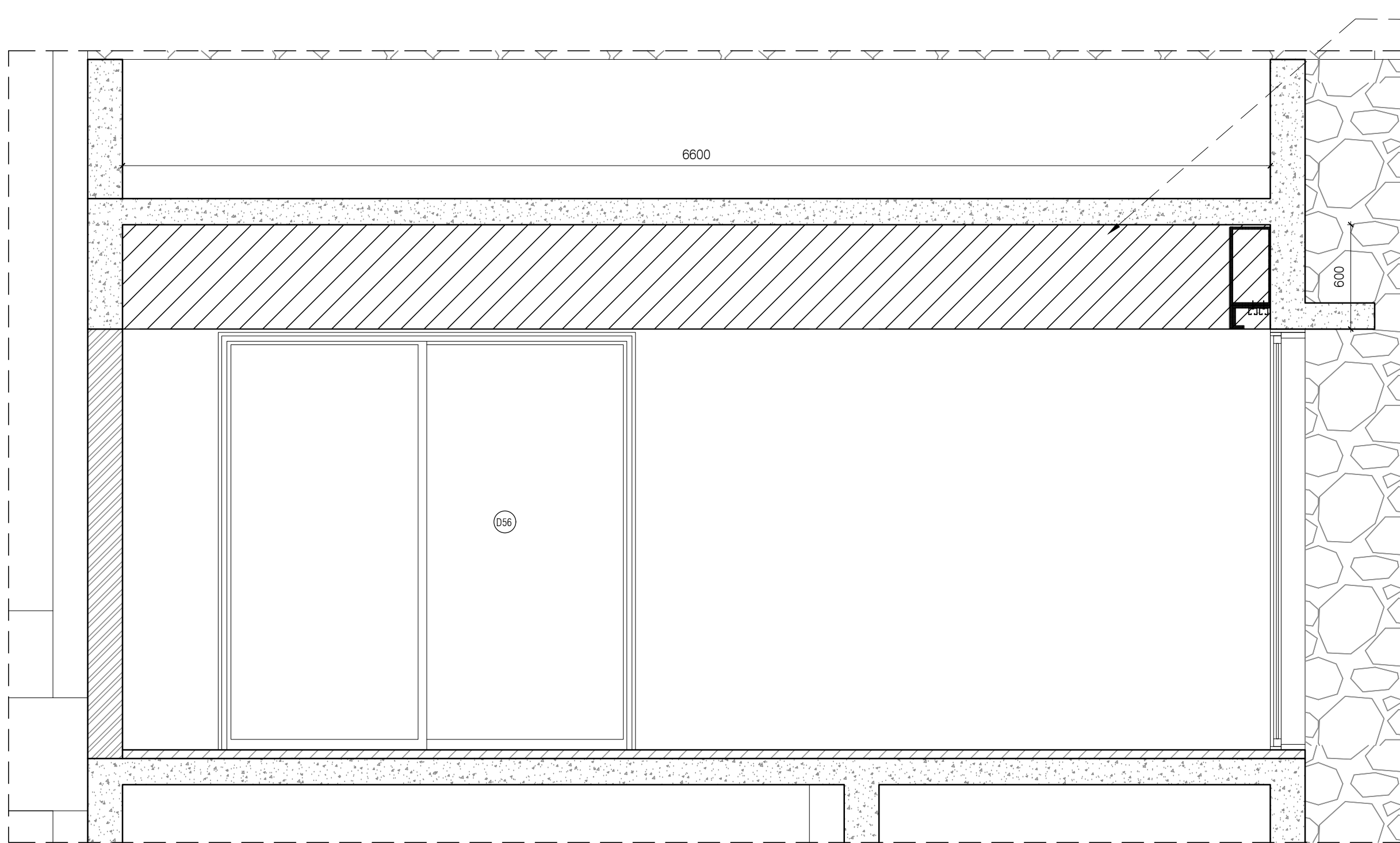

Top of pelmet to match with slab bottom

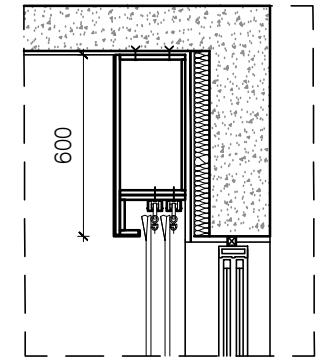

SECTION AA

ELEVATION 01

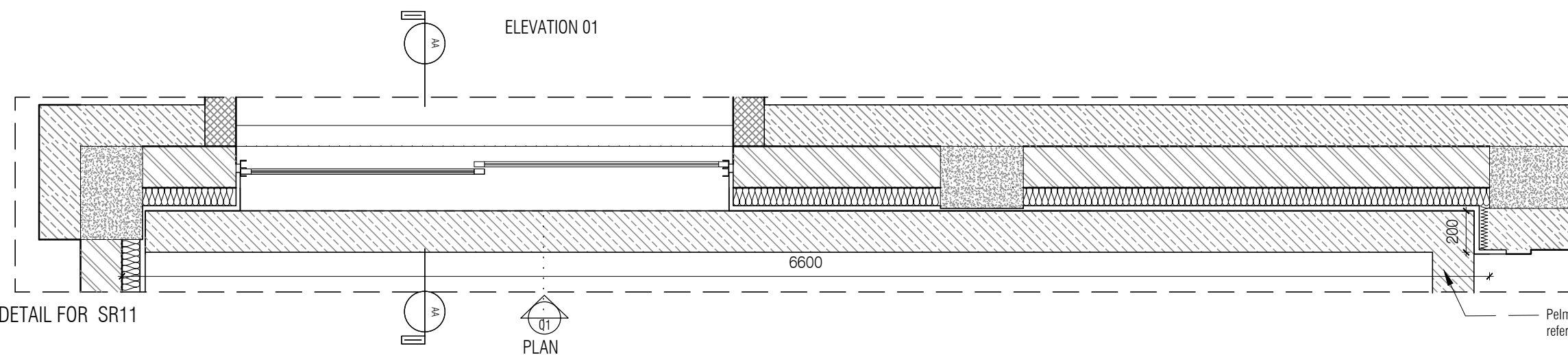

Pelmet continuing in L shape refer MNLU/INT/BLK-C/WD/P0711

- NOTE:
1. ALL PLYWOOD WITH VENEER ON ONE OR BOTH SIDE. SAME VENEER TO BE TURNED IN EDGE WITH V GROOVE.
 2. ALL PLYWOOD WITH BOTH SIDE LAMINATE, 2MM PVC EDGE BEADING TO BE USED IN ALL EDGES AS PER ARCHITECTS SELECTION.
 3. ALL 4MM VENEER TO BE FINISHED WITH PU POLISH MATT FINISH.
 4. CONDITION WITH WALL ON 3 SIDES - EQUALLY SIZED RECESSED PLYWOOD ADDED ON EITHER SIDE OF UNIT AS FILLER PIECE TO ACCOMMODATE 50MM MODULE.
 5. FOR ALL SELECTION, MAKE, FINISHES, REFER ANNEXURE SHEET.

PELNET DETAIL FOR SR11 TYPE 02

NOTES / REMARKS	ALL DRAWINGS TO BE CO-RELATED TO OTHER DWGS.DOCUMENTS.TENDERS/SPECIFICATION, INCLUDING OTHER CONSULTANTS,SUPPLIERS, MANUFACTURERS BEFORE EXECUTION. ANY DISCREPANCY/AMBIGUITY TO BE BROUGHT TO ARCHITECTS NOTICE IN WRITING, REASONABLY IN ADVANCE.	ISSUE & REVISIONS	<input type="checkbox"/> CLIENT COPY <input type="checkbox"/> SITE COPY <input type="checkbox"/> CONSULTANT COPY <input type="checkbox"/> CONTRACTOR COPY <input type="checkbox"/> OFFICE COPY <input type="checkbox"/> ORIGINAL COPY	OFFICE SEAL	STRUCTURAL : PATANKAR CONSULTANTS MEP, FIRE LIGHTING & SUSTAINABILITY : Mc D BERL PVT LTD LANDSCAPE : AUDIO VISUAL & ACOUSTIC : MMG ACOUSTICAL CONSULTANTS KITCHEN/BOH : CKP HOSPITALITY CONSULTANTS GRAPHICS : Q.S. & P.M.C :	ARCHITECTS PARADIGM <small>No. 26, 4th B Cross Rd, Koramangala Industrial Layout, Koramangala, Bangalore Karnataka 560095 PH : 980 2553 6750 E-MAIL : mail@architectparadigm.com</small>	Client : MNLU Site : NAGPUR Block : BLOCK-C VICE CHANCELLOR BUNGALOW , CAMP OFFICE & GUEST HOUSE Project Phase : PHASE -1 Title : ID DRAWINGS <small>ALL THE DIMENSIONS IN MILLIMETER (MM) DO NOT SCALE THE DRAWING, FOLLOW THE DIMENSIONS MENTIONED. ALL DIMENSIONS TO BE CHECKED AT SITE. DO NOT USE THE DRAWING FOR ANY OTHER PURPOSE THAN IT IS MEANT FOR</small>	ARCHITECTURE DATE : 10/11/22 DRAWN : HALEEMA RIZNA CND BY : CHERIAN DWG TITLE : INTERIOR PELMET DETAIL DWG NO : MNLU/INT/BLK-C/WD/P0711 Version/Revision : 1/001/0000	SCALE : 1:25

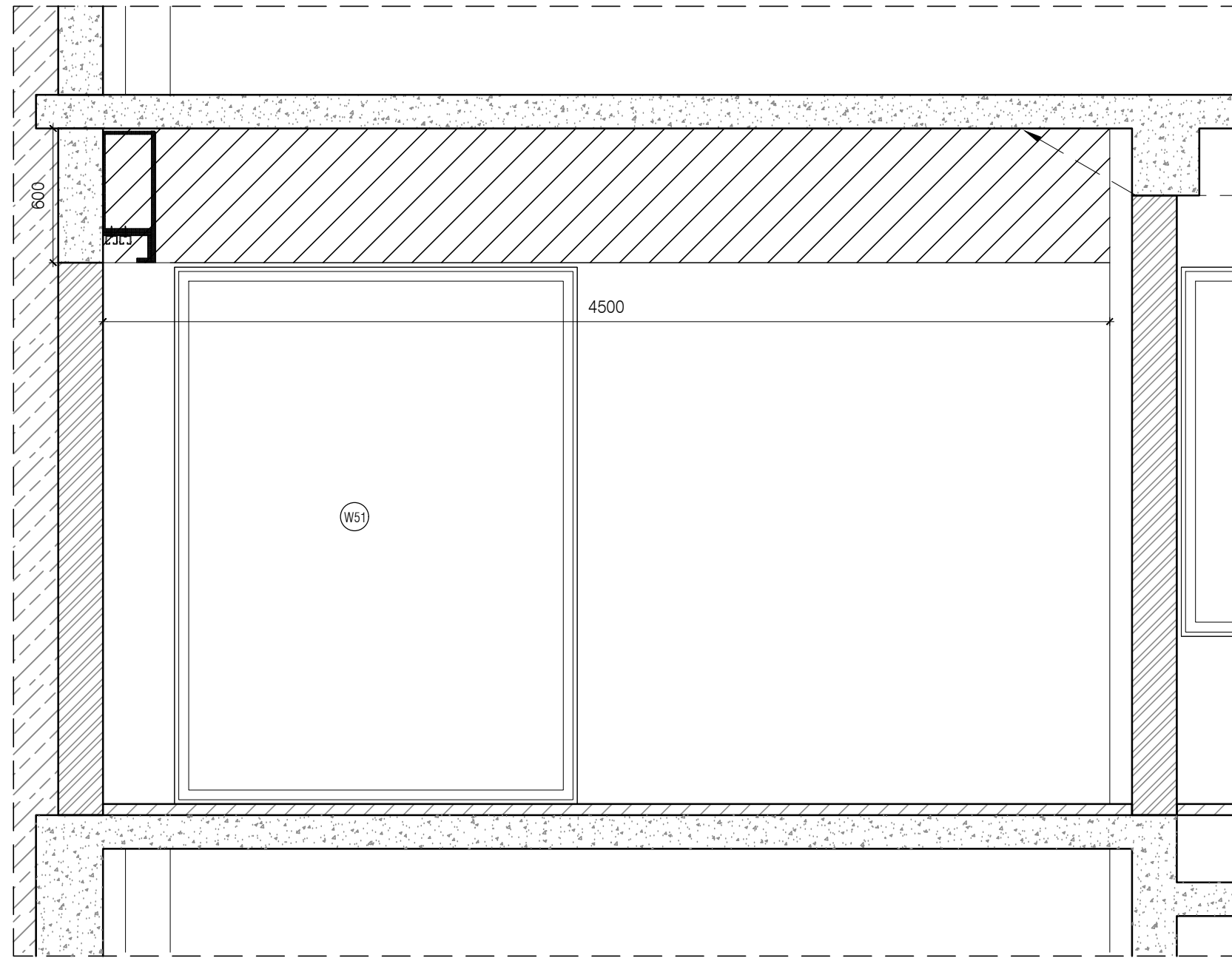

Top of pelmet to match with slab bottom

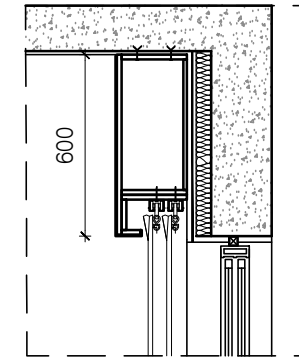

SECTION AA

ELEVATION 01

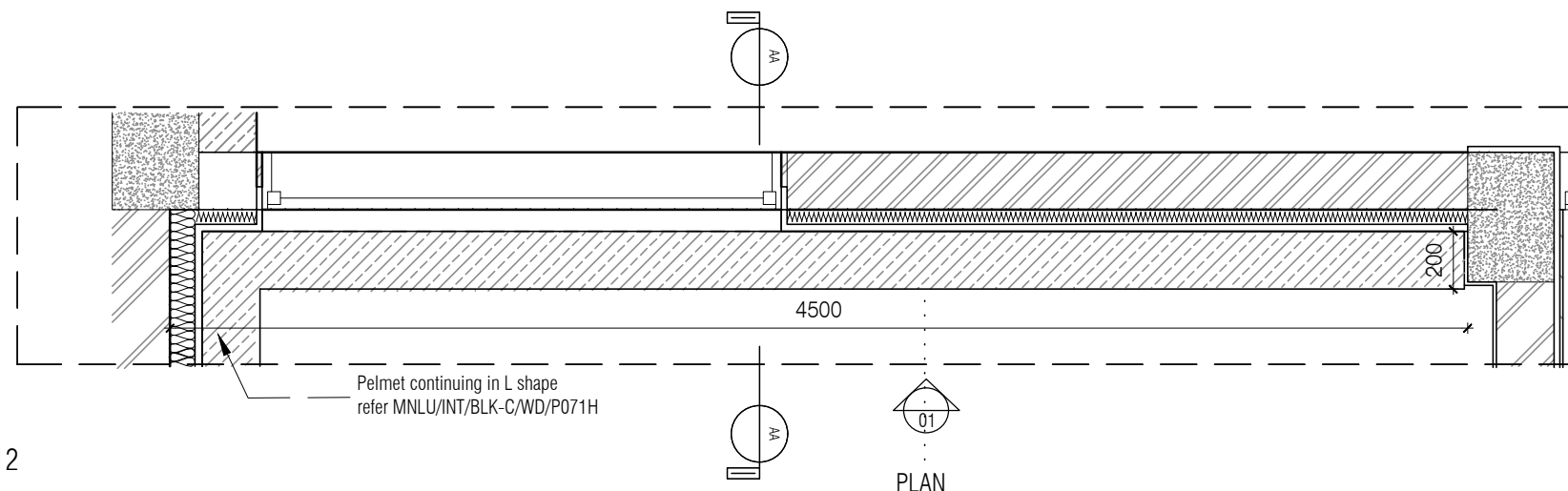

PLAN

NOTE:
 1. ALL PLYWOOD WITH VENEER ON ONE OR BOTH SIDE. SAME VENEER TO BE TURNED IN EDGE WITH V GROOVE.
 2. ALL PLYWOOD WITH BOTH SIDE LAMINATE, 2MM PVC EDGE BEADING TO BE USED IN ALL EDGES AS PER ARCHITECTS SELECTION.
 3. ALL 4MM VENEER TO BE FINISHED WITH PU POLISH MATT FINISH.
 4. CONDITION WITH WALL ON 3 SIDES - EQUALLY SIZED RECESSED PLYWOOD ADDED ON EITHER SIDE OF UNIT AS FILLER PIECE TO ACCOMMODATE 50MM MODULE.
 5. FOR ALL SELECTION, MAKE, FINISHES, REFER ANNEXURE SHEET.

PELMET DETAIL FOR SR12
 TYPE 02

<p>NOTES / REMARKS</p> <p>ALL DRAWINGS TO BE CO-RELATED TO OTHER DWGS. DOCUMENTS, TENDERS/SPECIFICATION, INCLUDING OTHER CONSULTANTS, SUPPLIERS, MANUFACTURERS BEFORE EXECUTION. ANY DISCREPANCY/AMBIGUITY TO BE BROUGHT TO ARCHITECT'S NOTICE IN WRITING, REASONABLY IN ADVANCE.</p>	<p>ISSUE & REVISIONS</p> <table border="1"> <tr><td> </td><td> </td><td> </td><td> </td></tr> <tr><td> </td><td> </td><td> </td><td> </td></tr> <tr><td> </td><td> </td><td> </td><td> </td></tr> <tr><td> </td><td> </td><td> </td><td> </td></tr> </table>																	<p>CLIENT COPY SITE COPY CONSULTANT COPY CONTRACTOR COPY OFFICE COPY ORIGINAL COPY</p>	<p>OFFICE SEAL</p>	<p>STRUCTURAL : PATANKAR CONSULTANTS MEP, FIRE LIGHTING & SUSTAINABILITY : Mc D BERL PVT LTD LANDSCAPE : AUDIO VISUAL & ACOUSTIC : MMG ACOUSTICAL CONSULTANTS KITCHEN/BOH : GRAPHICS : CKP HOSPITALITY CONSULTANTS O.S. & P.M.C :</p>	<p>ARCHITECTS ARCHITECTURE PARADIGM No. 26, 4th B Cross Rd, Koramangala Industrial Layout, Koramangala, Bangalore Karnataka 560095 PH : 080 2553 6750 E - MAIL : mail@architectureparadigm.com</p>	<p>Client : MNLU Site : NAGPUR Block : BLOCK-C VICE CHANCELLOR BUNGALOW , CAMP OFFICE & GUEST HOUSE Project Phase : PHASE -1 Title : ID DRAWINGS</p>	<p>INSTITUTION : ALL THE DIMENSIONS IN MILLIMETER (MM) DO NOT SCALE THE DRAWING, FOLLOW THE DIMENSIONS MENTIONED. ALL DIMENSIONS TO BE CHECKED AT SITE. DO NOT USE THE DRAWING FOR ANY OTHER PURPOSE THAN IT IS MEANT FOR</p>	<p>DATE : 10/11/22 DRAWN : HALEEMA RIZNA CID BY : CHERAN DWG TITLE : INTERIOR PELMET DETAIL DWG NO : MNLU/INT/BLK-C/WD/P0711 Version/Revision : V01/R000</p> <p>SCALE : 1:25</p>

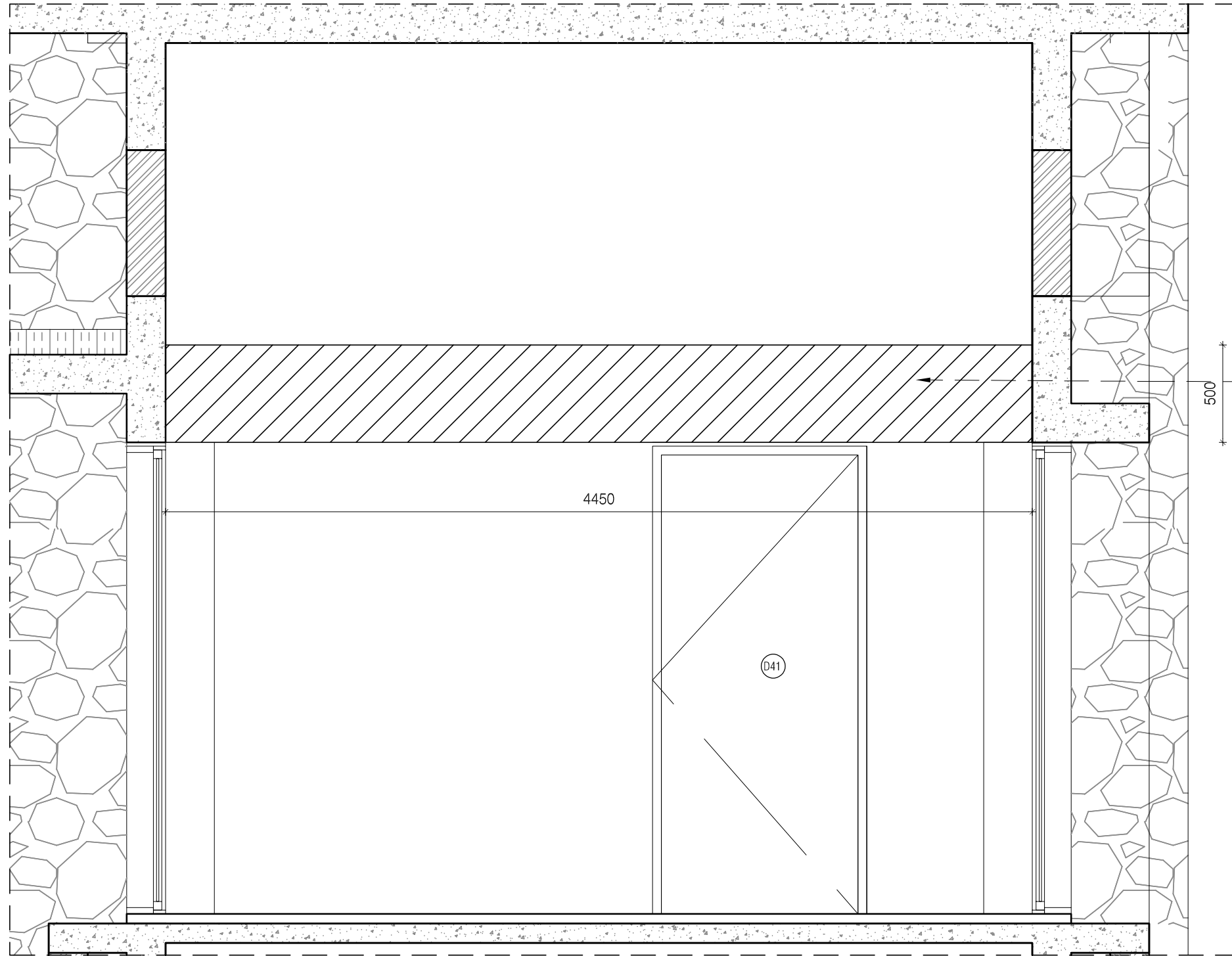

Top of pelmet to match with top of beam

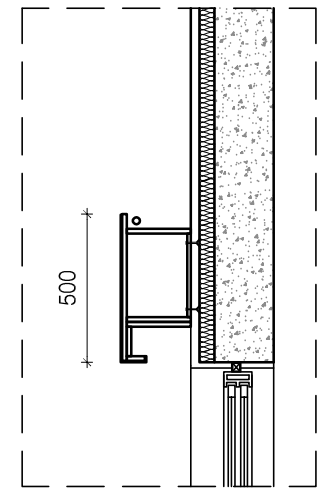

SECTION AA

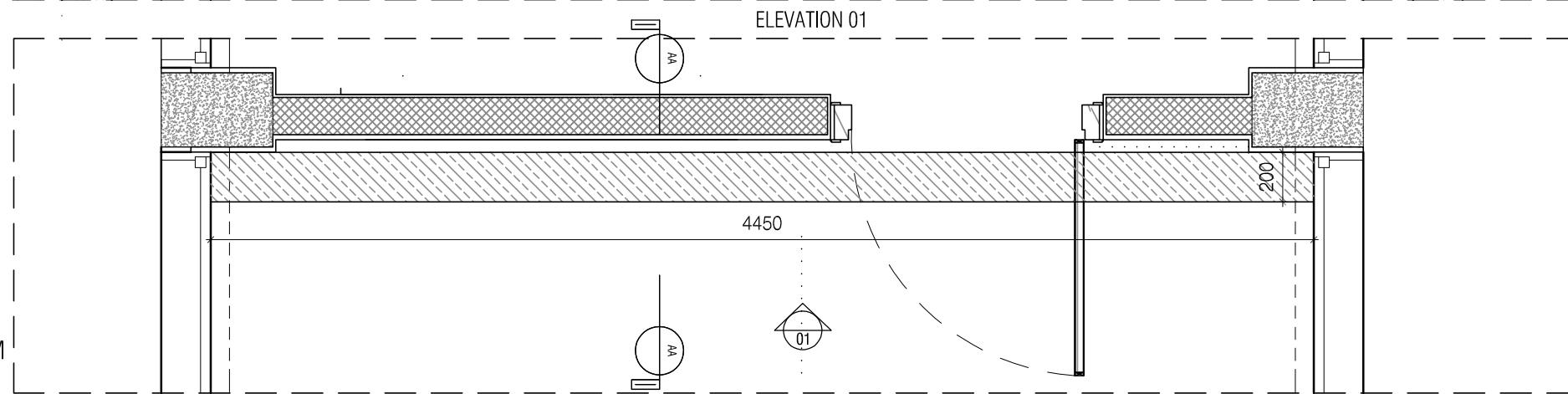

ELEVATION 01

PLAN

- NOTE:
1. ALL PLYWOOD WITH VENEER ON ONE OR BOTH SIDE, SAME VENEER TO BE TURNED IN EDGE WITH V GROOVE.
 2. ALL PLYWOOD WITH BOTH SIDE LAMINATE, 2MM PVC EDGE BEADING TO BE USED IN ALL EDGES AS PER ARCHITECTS SELECTION.
 3. ALL 4MM VENEER TO BE FINISHED WITH PU POLISH MATT FINISH.
 4. CONDITION WITH WALL ON 3 SIDES - EQUALLY SIZED RECESSED PLYWOOD ADDED ON EITHER SIDE OF UNIT AS FILLER PIECE TO ACCOMMODATE 50MM MODULE.
 5. FOR ALL SELECTION, MAKE, FINISHES, REFER ANNEXURE SHEET.

AC PELMET FOR
WAITING/STAFF ROOM
SR13
TYPE 03

<p>NOTES / REMARKS</p> <p>ALL DRAWINGS TO BE CO-RELATED TO OTHER DWGS, DOCUMENTS, TENDER SPECIFICATION, INCLUDING OTHER CONSULTANTS, SUPPLIERS, MANUFACTURERS BEFORE EXECUTION. ANY DISCREPANCY/AMBIGUITY TO BE BROUGHT TO ARCHITECTS NOTICE IN WRITING, REASONABLY IN ADVANCE.</p>	<p>ISSUE & REVISIONS</p> <table border="1"> <tr><td> </td><td> </td><td> </td><td> </td><td> </td></tr> <tr><td> </td><td> </td><td> </td><td> </td><td> </td></tr> <tr><td> </td><td> </td><td> </td><td> </td><td> </td></tr> <tr><td> </td><td> </td><td> </td><td> </td><td> </td></tr> <tr><td> </td><td> </td><td> </td><td> </td><td> </td></tr> </table>																										<p>CLIENT COPY</p> <p>SITE COPY</p> <p>CONSULTANT COPY</p> <p>CONTRACTOR COPY</p> <p>OFFICE COPY</p> <p>ORIGINAL COPY</p>	<p>OFFICE SEAL</p>	<p>STRUCTURAL : PATANKAR CONSULTANTS</p> <p>MEP, FIRE LIGHTING & SUSTAINABILITY : Mc D BERL PVT LTD</p> <p>LANDSCAPE : MMG ACOUSTICAL CONSULTANTS</p> <p>AUDIO VISUAL & ACOUSTIC : MMG ACOUSTICAL CONSULTANTS</p> <p>KITCHEN/BOH : CKP HOSPITALITY CONSULTANTS</p> <p>GRAPHICS : G.S. & P.M.C</p>	<p>ARCHITECTS</p> <p>PARADIGM</p> <p>No. 25, 4th B Cross Rd, Koramangala 4th Cross, Bangalore, Bangalore Karnataka 560095 PH: 280 2553 6750 E-MAIL: mail@architecturaparadigm.com</p>	<p>Client : MNLU</p> <p>Site : NAGPUR</p> <p>Block : BLOCK-C VICE CHANCELLOR BUNGALOW, CAMP OFFICE & GUEST HOUSE</p> <p>Project Phase: PHASE -1</p> <p>Title : ID DRAWINGS</p> <p>ALL THE DIMENSIONS IN MILLIMETER (MM) DO NOT SCALE THE DRAWING, FOLLOW THE DIMENSIONS MENTIONED. ALL DIMENSIONS TO BE CHECKED AT SITE. DO NOT USE THE DRAWING FOR ANY OTHER PURPOSE THAN IT IS MEANT FOR</p>	<p>INSTITUTION</p> <p>ARCHITECTURE</p>	<p>DATE : 10/11/22</p> <p>SCALE: 1:25</p> <p>DRAWN : TRISHANA</p> <p>CD BY : CHIRAN</p> <p>DWG TITLE: INTERIOR PELMET DETAIL</p> <p>DWG NO : MNLU/INT/BLK-C/WD/P071J</p> <p>Version/Rev: 001/000</p>

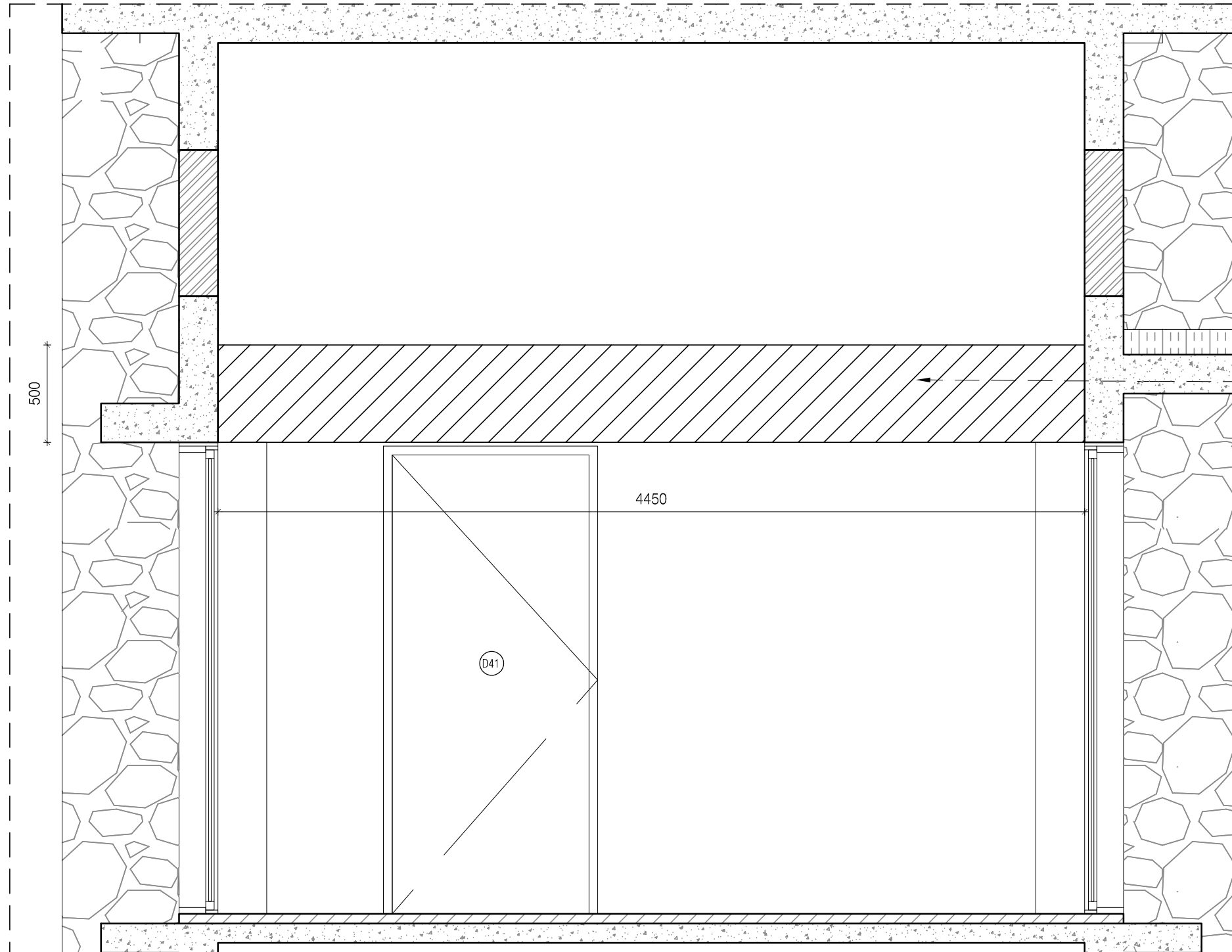

Top of pelmet to match with top of beam

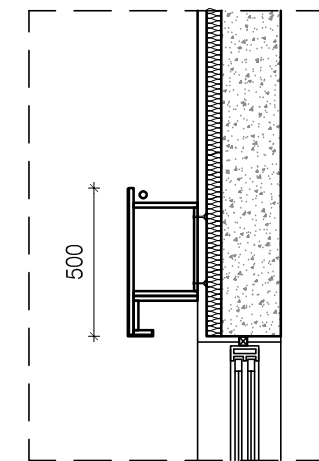

SECTION AA

ELEVATION 01

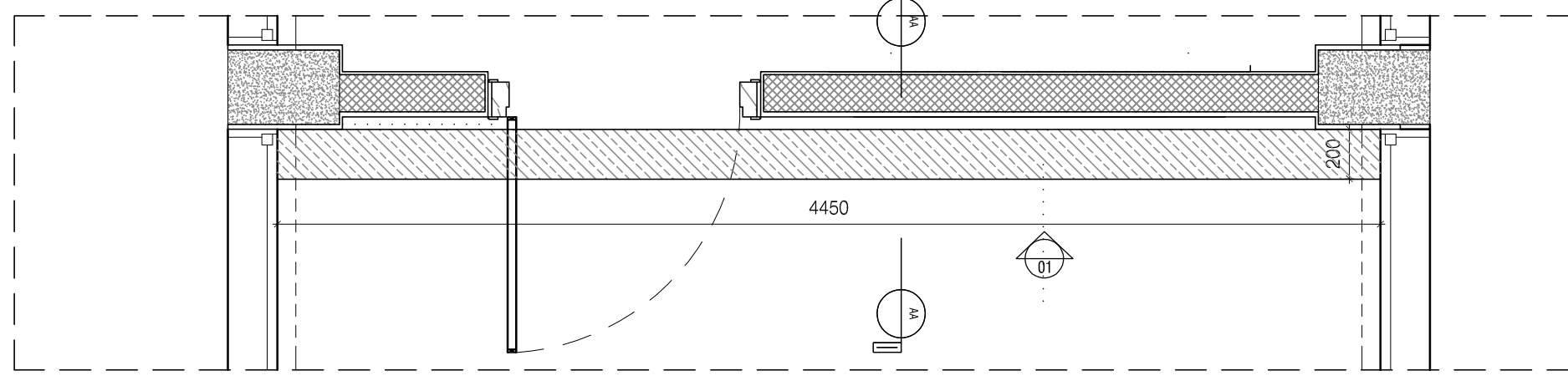

PLAN

AC PELMET FOR
VC OFFICE ROOM
SR14
TYPE 03

- NOTE:
1. ALL PLYWOOD WITH VENEER ON ONE OR BOTH SIDE, SAME VENEER TO BE TURNED IN EDGE WITH V GROOVE.
 2. ALL PLYWOOD WITH BOTH SIDE LAMINATE, 2MM PVC EDGE BEADING TO BE USED IN ALL EDGES AS PER ARCHITECTS SELECTION.
 3. ALL 4MM VENEER TO BE FINISHED WITH PU POLISH MATT FINISH.
 4. CONDITION WITH WALL ON 3 SIDES - EQUALLY SIZED RECESSED PLYWOOD ADDED ON EITHER SIDE OF UNIT AS FILLER PIECE TO ACCOMMODATE 50MM MODULE.
 5. FOR ALL SELECTION, MAKE, FINISHES, REFER ANNEXURE SHEET.

NOTES / REMARKS	ALL DRAWINGS TO BE CO-RELATED TO OTHER DWGS, DOCUMENTS, TENDER SPECIFICATION, INCLUDING OTHER CONSULTANTS SUPPLIERS, MANUFACTURERS BEFORE EXECUTION. ANY DISCREPANCY/AMBIGUITY TO BE BROUGHT TO ARCHITECTS NOTICE IN WRITING, REASONABLY IN ADVANCE.	ISSUE & REVISIONS	<input type="checkbox"/> CLIENT COPY <input type="checkbox"/> SITE COPY <input type="checkbox"/> CONSULTANT COPY <input type="checkbox"/> CONTRACTOR COPY <input type="checkbox"/> OFFICE COPY <input type="checkbox"/> ORIGINAL COPY	OFFICE SEAL	STRUCTURAL : PATANKAR CONSULTANTS MEP, FIRE LIGHTING & SUSTAINABILITY : Mc D BERL PVT LTD LANDSCAPE : AUDIO VISUAL & ACOUSTIC : MMG ACOUSTICAL CONSULTANTS KITCHEN/BOH : CKP HOSPITALITY CONSULTANTS GRAPHICS : Q.S. & P.M.C :	ARCHITECTS ARCHITECTURE PARADIGM No. 25, 4th B Cross Rd, Kowtharigali Industrial Estate, Kowtharigali, Bangalore Karnataka 560095 PH: 080 2553 6750 E-MAIL: mail@architectureparadigm.com	Client : MNLU Site : NAGPUR Block : BLOCK-C VICE CHANCELLOR BUNGALOW, CAMP OFFICE & GUEST HOUSE Project Phase : PHASE -1 Title : ID DRAWINGS <small>ALL THE DIMENSIONS IN MILLIMETER (MM) DO NOT SCALE THE DRAWING, FOLLOW THE DIMENSIONS MENTIONED. ALL DIMENSIONS TO BE CHECKED AT SITE. DO NOT USE THE DRAWING FOR ANY OTHER PURPOSE THAN IT IS MEANT FOR</small>	DATE : 10/11/22 SCALE : 1:25 DRAWN : TRISHANA C/D BY : CHIRHAN DWG TITLE : INTERIOR PELMET DETAIL DWG NO : MNLU/INT/BLK-C/WD/P07/1K Version/Rev: 001/000

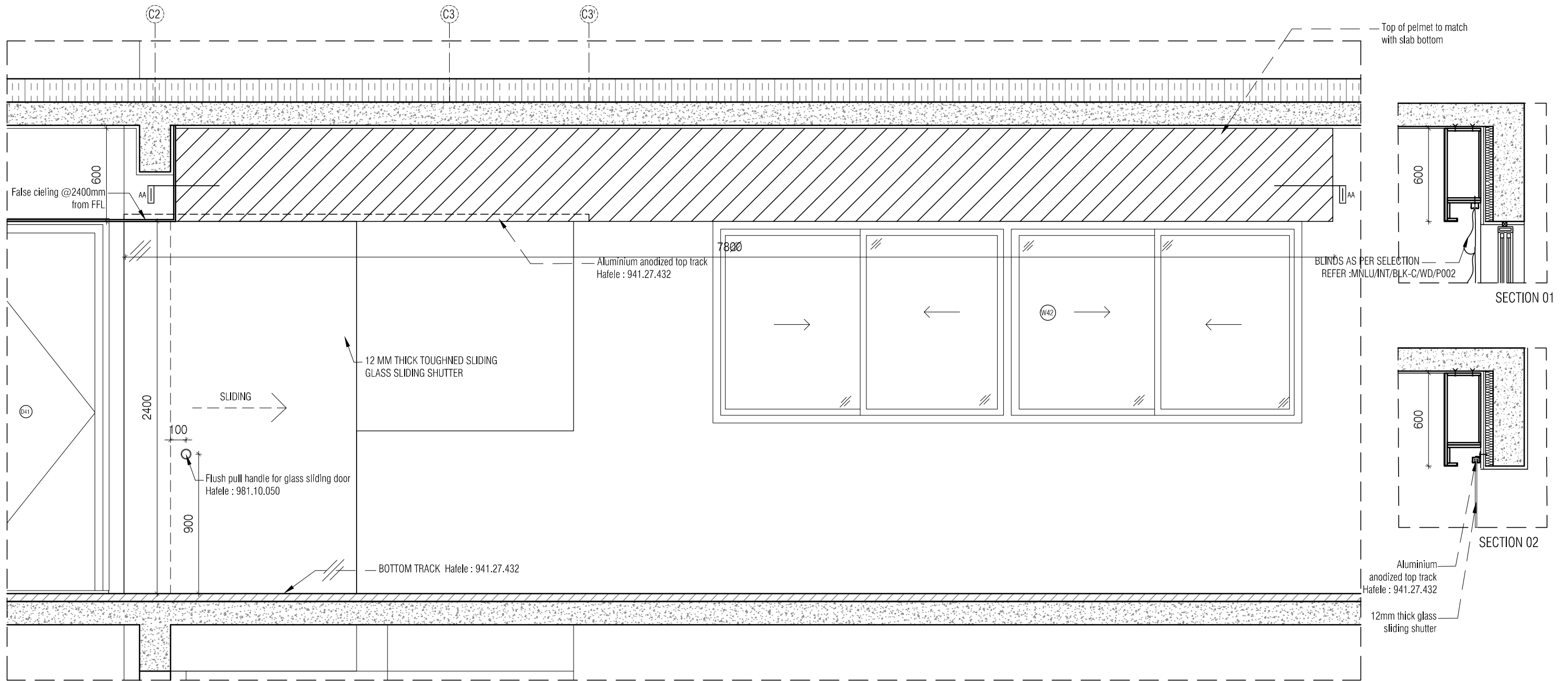

ELEVATION 01

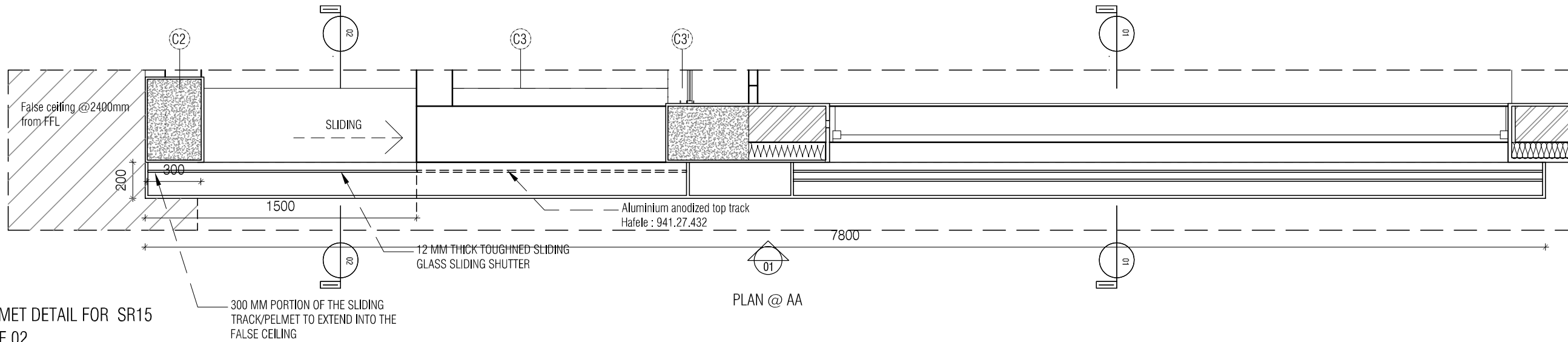

PLAN @ AA

PELMET DETAIL FOR SR15
TYPE 02

300 MM PORTION OF THE SLIDING
TRACK/PELMET TO EXTEND INTO THE
FALSE CEILING

- NOTE:
1. ALL PLYWOOD WITH VENEER ON ONE OR BOTH SIDE, SAME VENEER TO BE TURNED IN EDGE WITH V GROOVE.
 2. ALL PLYWOOD WITH BOTH SIDE LAMINATE, 2MM PVC EDGE BEADING TO BE USED IN ALL EDGES AS PER ARCHITECTS SELECTION.
 3. ALL 4MM VENEER TO BE FINISHED WITH PU POLISH MATT FINISH.
 4. CONDITION WITH WALL ON 3 SIDES - EQUALLY SIZED RECESSED PLYWOOD ADDED ON EITHER SIDE OF UNIT AS FILLER PIECE TO ACCOMMODATE 50MM MODULE.
 5. FOR ALL SELECTION, MAKE, FINISHES, REFER ANNEXURE SHEET.

NOTES / REMARKS	ALL DRAWINGS TO BE CO-RELATED TO OTHER DWGS, DOCUMENTS, TENDER/SPECIFICATION, INCLUDING OTHER CONSULTANTS, SUPPLIERS, MANUFACTURERS BEFORE EXECUTION. ANY DISCREPANCY/AMBIGUITY TO BE BROUGHT TO ARCHITECTS NOTICE IN WRITING, REASONABLY IN ADVANCE.	ISSUE & REVISIONS	<input type="checkbox"/> CLIENT COPY <input type="checkbox"/> SITE COPY <input type="checkbox"/> CONSULTANT COPY <input type="checkbox"/> CONTRACTOR COPY <input type="checkbox"/> OFFICE COPY <input type="checkbox"/> ORIGINAL COPY	OFFICE SEAL	STRUCTURAL : PATANKAR CONSULTANTS	ARCHITECTS : ARCHITECTURE PARADIGM	Client : MNLU	DATE : 10/11/22	SCALE : 1:25
					MEP, FIRE LIGHTING & SUSTAINABILITY : Mc D BERL PVT LTD	ARCHITECTURE PARADIGM No. 25, 4th B Cross Rd, Koramangala 4th Cross, Bangalore, Karnataka 560095 PH: 280 2553 6750 E-MAIL: mail@architectureparadigm.com	Site : NAGPUR Block : BLOCK-C VICE CHANCELLOR BUNGALOW, CAMP OFFICE & GUEST HOUSE	DRAWN BY : TRISHANA	
					AUDIO VISUAL & ACOUSTIC : MMG ACOUSTICAL CONSULTANTS		Project Phase : PHASE -1		
					KITCHEN/BOH : CKP HOSPITALITY CONSULTANTS		Title : ID DRAWINGS		
					G.S. & P.M.C. :		ALL THE DIMENSIONS IN MILLIMETER (MM) DO NOT SCALE THE DRAWING, FOLLOW THE DIMENSIONS MENTIONED. ALL DIMENSIONS TO BE CHECKED AT SITE. DO NOT USE THE DRAWING FOR ANY OTHER PURPOSE THAN IT IS MEANT FOR.		
							INSTITUTION	DWG TITLE : INTERIOR PELMET DETAIL	
								DWG NO : MNLU/INT/BLK-C/WD/P07/L	
								Version/Revised : 001/000	

**BLOCK - D
REGISTRAR RESIDENCE**

BOQ

Item No	Item of work	Quantity	Unit	Rate
1	<p>DRY KITCHEN - LAMINATE FINISH Read this with Detailed Specifications, Annexure & Drawing no. MNLU/INT/BLK-D/WD/P030 to 032, MNLU/INT/BLK-C,D,E/WD/GD-007 - 008 Providing & fixing in place Ply modular furniture with quartz stone, Chimney exhaust & insulation, electrical socket shifting, allied civil works, etc. in various levels as per drawings, detailed specifications, and annexure. Modular furniture consists of Bottom cabinets, Top cabinets, Wall Boxes & Tall units, etc. All the internal surfaces i.e. top, bottom, back, intermediate shelves / partition, & drawers will be made of 16mm thick calibrated plywood with 0.8mm thick machine pressed laminate. All the external / exposed surfaces will be finished with 16mm thick calibrated plywood with 1mm thick machine pressed laminate of approved make, shade & colour. All edging shall be machine pressed 2mm thick PVC edge band of approved make, shade & colour. All approved make & selection should be executed as mentioned in the annexure, complete all as per the designs / drawings, detailed specifications & directions of the Architect. Final production to commence as per site measurements. Shop drawings are to be submitted as per site measurements for approval. All ply used will be BWP IS: 710 E0/E1, Calibrated ply. The quoted rate is inclusive of full completion with all materials, fittings, as per the drawings, detailed specifications, annexure, including transportation, loading / unloading, labour, tools, scaffolding, tackles up to any lead and lift, etc. complete in all respects & levels. (Mode of measurement: Per Number Only)</p>			
	Ground Floor	1.00	Nos	
		1.00	Nos	
2	<p>WET KITCHEN - LAMINATE FINISH Read this with Detailed Specifications, Annexure & Drawing no. MNLU/INT/BLK-D/WD/P033 to 036, MNLU/INT/BLK-C,D,E/WD/GD-007 - 008 Providing & fixing in place Ply modular furniture with quartz stone, Chimney exhaust & insulation, electrical socket shifting, allied civil works, etc. in various levels as per drawings, detailed specifications, and annexure. Modular furniture consists of Bottom cabinets, Top cabinets, Wall Boxes & Tall units, etc. All the internal surfaces i.e. top, bottom, back, intermediate shelves / partition, & drawers will be made of 16mm thick calibrated plywood with 0.8mm thick machine pressed laminate. All the external / exposed surfaces will be finished with 16mm thick calibrated plywood with 1mm thick machine pressed laminate of approved make, shade & colour. All edging shall be machine pressed 2mm thick PVC edge band of approved make, shade & colour. All approved make & selection should be executed as mentioned in the annexure, complete all as per the designs / drawings, detailed specifications & directions of the Architect. Final production to commence as per site measurements. Shop drawings are to be submitted as per site measurements for approval. All ply used will be BWP IS: 710 E0/E1, Calibrated ply. The quoted rate is inclusive of full completion with all materials, fittings, as per the drawings, detailed specifications, annexure, including transportation, loading / unloading, labour, tools, scaffolding, tackles up to any lead and lift, etc. complete in all respects & levels. (Mode of measurement: Per Number Only)</p>			
	Ground Floor	1.00	Nos	
		1.00	Nos	
3	<p>UTILITY - LAMINATE FINISH Read this with Detailed Specifications, Annexure & Drawing no. MNLU/INT/BLK-D/WD/P037, MNLU/INT/BLK-C,D,E/WD/GD-007 - 008 Providing & fixing in place Ply modular furniture with Granite stone (slab and dado), PVC coated Copper piping, electrical socket shifting, allied civil works, etc. in various levels as per drawings, detailed specifications, and annexure. Modular furniture consists of Bottom cabinets, Wall Boxes, etc. All the internal surfaces i.e. top, bottom, back, intermediate shelves / partition, & drawers will be made of 16mm thick calibrated plywood with 0.8mm thick machine pressed laminate. All the external / exposed surfaces will be finished with 16mm thick calibrated plywood with 1mm thick machine pressed laminate of approved make, shade & colour. All edging shall be machine pressed 2mm thick PVC edge band of approved make, shade & colour. All approved make & selection should be executed as mentioned in the annexure, complete all as per the designs / drawings, detailed specifications & directions of the Architect. Final production to commence as per site measurements. Shop drawings are to be submitted as per site measurements for approval. All ply used will be BWP IS: 710 E0/E1, Calibrated ply. The quoted rate is inclusive of full completion with all materials, fittings, as per the drawings, detailed specifications, annexure, including transportation, loading / unloading, labour, tools, scaffolding, tackles up to any lead and lift, etc. complete in all respects & levels. (Mode of measurement: Per Number Only)</p>			
	Ground Floor	1.00	Nos	
		1.00	Nos	
4	<p>BOX ROM - LAMINATE FINISH Read this with Detailed Specifications, Annexure & Drawing no. MNLU/INT/BLK-D/WD/P039 - 040 Providing and fixing of Open storage racks consisting of shelf, tall storage, shall be made of 16mm thick machine pressed calibrated approved make plywood finished with 1mm thick machine pressed laminate on both sides of approved make, shade & colour. All PVC edging of the panel shall be of minimum 2mm thickness, edging shall be machine pressed to the plywood of approved make, shade and colour. All skirting of 75mm height skirting shall be made from 12mm thick quartz stone of approved make fixed to 16mm ply as shown in the drawing. The quoted rate to be inclusive of providing grooves wherever necessary. All approved make & selection should be executed as mentioned in the annexure, complete all as per the designs / drawings, detailed specifications & directions of the Architect. Final production to commence as per site measurements. Shop drawings are to be submitted as per site measurements for approval. All ply used will be BWP IS: 710 E0/E1, Calibrated ply. The quoted rate is inclusive of full completion with all materials, fittings, as per the drawings, detailed specifications, annexure, including transportation, loading / unloading, labour, tools, scaffolding, tackles up to any lead and lift, etc. complete in all respects & levels. (Mode of measurement: Per Number Only)</p>			
	Ground Floor	1.00	Nos	
		1.00	Nos	

**BLOCK - D
REGISTRAR RESIDENCE**

BOQ

Item No	Item of work	Quantity	Unit	Rate
5	<p>UNDER STARICASE STORAGE UNIT Read this with Detailed Specifications, Annexure & Drawing no. MNLU/INT/BLK-D/WD/P040A Providing and fixing of Open storage racks made of 16mm thick machine pressed calibrated approved make plywood finished with 0.8mm thick machine pressed laminate on both sides of approved make, shade & colour. All PVC edging of the panel shall be of minimum 2mm thickness, edging shall be machine pressed to the plywood of approved make, shade and colour. All skirting of 75mm height skirting shall be made from 12mm thick quartz stone of approved make fixed to 16mm ply as shown in the drawing. The quoted rate to be inclusive of providing grooves wherever necessary. All approved make & selection should be executed as mentioned in the annexure, complete all as per the designs / drawings, detailed specifications & directions of the Architect. Final production to commence as per site measurements. Shop drawings are to be submitted as per site measurements for approval. All ply used will be BWP IS: 710 E0/E1, Calibrated ply. The quoted rate is inclusive of full completion with all materials, fittings, as per the drawings, detailed specifications, annexure, including transportation, loading / unloading, labour, tools, scaffolding, tackles up to any lead and lift, etc. complete in all respects & levels. (Mode of measurement: Per Number Only)</p>			
	Ground Floor	1.00	Nos	
		1.00	Nos	
6	<p>FOYER Read this with Detailed Specifications, Annexure & Drawing no. MNLU/INT/BLK-D/WD/P005 Providing and fixing of foyer unit carcass, intermediate shelves, shutters and drawers shall be made from 16mm thick calibrated approved make plywood finished with 1mm thick machine pressed laminate on either sides of approved make, shade and colour. The top is finished with 16+16mm thick double ply with veneer finish outside and 0.8mm thick machine pressed laminate. The shutter finished with 12 gauge MS perforated sheet. All PVC edging of the panel shall be of minimum 2mm thickness, edging shall be machine pressed to the plywood of approved make, shade and colour. All approved make & selection should be executed as mentioned in the annexure, complete all as per the designs / drawings, detailed specifications & directions of the Architect. Final production to commence as per site measurements. Shop drawings are to be submitted as per site measurements for approval. All ply used will be BWP IS: 710 E0/E1, Calibrated ply. The quoted rate is inclusive of full completion with all materials, fittings, leveller, as per the drawings, detailed specifications, annexure, including transportation, loading / unloading, labour, tools, scaffolding, tackles up to any lead and lift, etc. complete in all respects & levels. (Mode of measurement: Per Number Only)</p>			
	Ground Floor	1.00	Nos	
		1.00	Nos	
7	<p>STAFF / WAITING WORKSTATION Read this with Detailed Specifications, Annexure & Drawing no. MNLU/INT/BLK-D/WD/P008 to 013 Providing and fixing of workstation table consists of Bottom cabinets & Top cabinets (storage cabinets), Wall Boxes, pin up board, table top, side and modesty panels made from 16+16mm thick calibrated plywood machine pressed calibrated approved make plywood finished with 1mm thick machine pressed laminate on either side of approved make, shade and colour. Drawer shall be made from 16mm thick calibrated approved make plywood, finished with 1mm thick machine pressed laminate on either side of approved make, shade and colour. The partition shall be made of 16mm thick calibrated approved make plywood and finished with 1mm thick machine pressed laminate on either side of approved make, shade and colour. All PVC edging of the panel, partition shall be of 2mm thickness at all edges. All edging shall be machine pressed to the plywood, approved make, shade and colour. The quoted rate to be inclusive of 2mm metal sheet CPU tray, Raceway box, wire manager, base leveller and providing required size of grooves wherever necessary as mentioned in the drawing. All approved make & selection should be executed as mentioned in the annexure, complete all as per the designs / drawings, detailed specifications & directions of the Architect. Final production to commence as per site measurements. Shop drawings are to be submitted as per site measurements for approval. All ply used will be BWP IS: 710 E0/E1, Calibrated ply. The quoted rate is inclusive of full completion with all materials, fittings, as per the drawings, detailed specifications, annexure, including transportation, loading / unloading, labour, tools, scaffolding, tackles up to any lead and lift, etc. complete in all respects & levels. (Mode of measurement: Per Number Only)</p>			
	Ground Floor	1.00	Nos	
		1.00	Nos	
8	<p>OFFICE TABLE WITH CREDENZA Read this with Detailed Specifications, Annexure & Drawing no. MNLU/INT/BLK-D/WD/P016 to 021 Providing and fixing table top, side panels, modesty shall be of 40mm thickness. These table tops shall be made from 16+16mm thick of machine pressed approved make calibrated plywood finished with 4mm thick veneer on both sides of approved make, shade and colour finished with PU (Polyurethane) polish of approved make with low VOC content of 5STAR GRIHA compliant. The credenza side and top is of 18mm thick & side panels is of 16mm thick ply with finish of 1mm thick machine pressed laminate on either side of approved make, shade and colour. The shutter / drawers are 16mm thick ply with finish of 1mm thick machine pressed laminate on either side of approved make, shade and colour. The quoted rate to be inclusive of hardware's like hinges, ISI marked SS hardware fittings / SS fixtures, adjustable levelling SS bush, aluminium handle, tower bolts, magnetic catcher, lock with keys etc, providing grooves wherever necessary as mentioned in the drawing. All approved make & selection should be executed as mentioned in the annexure, complete all as per the designs / drawings, detailed specifications & directions of the Architect. Final production to commence as per site measurements. Shop drawings are to be submitted as per site measurements for approval. The quoted rate is inclusive of full completion with all materials, fittings, as per the drawings, detailed specifications, annexure, including transportation, loading / unloading, labour, tools, scaffolding, tackles up to any lead and lift, etc. complete in all respects & levels. (Mode of measurement: Per Number Only)</p>			
	Ground Floor	1.00	Nos	
		1.00	Nos	

**BLOCK - D
REGISTRAR RESIDENCE**

BOQ

Item No	Item of work	Quantity	Unit	Rate
9	<p>DINING TABLE Read this with Detailed Specifications, Annexure & Drawing no. MNLU/INT/BLK-D/WD/P026 - 027 Providing and fixing dining table, the table top shall be made from 25mm thick well-seasoned Indian teakwood plank of equal size fixed each other with tongue & groove joint and finished with PU (Polyurethane) polish, the sub framework shall be made from 50x50mm well-seasoned Indian teakwood members notched in and interlocked with a dovetail joint and lap joint as shown in the drawing. The main framework (bracings) shall be made from 50x50mm Indian teakwood notched in and interlocked with dovetail joint and lap joint. The table legs shall be made of 50x100mm well-seasoned teakwood member tapering down to 50x50mm as legs for the table provided with 12mm rubber bush / leveller. All approved make & selection should be executed as mentioned in the annexure, complete all as per the designs / drawings, detailed specifications & directions of the Architect. Final production to commence as per site measurements. Shop drawings are to be submitted as per site measurements for approval. The quoted rate is inclusive of full completion with all materials, fittings, as per the drawings, detailed specifications, annexure, including transportation, loading / unloading, labour, tools, scaffolding, tackles up to any lead and lift, etc. complete in all respects & levels. (Mode of measurement: Per Number Only)</p>			
	Ground Floor	1.00	Nos	
		1.00	Nos	
10	<p>DINING CROCKERY UNIT Read this with Detailed Specifications, Annexure & Drawing no. MNLU/INT/BLK-D/WD/P028 - 029 Providing and fixing of Dining Crockery unit with quartz stone, openable shutters, in various levels as per drawings, detailed specifications, and annexure. Modular furniture consists of Bottom cabinets, Top cabinets, Wall Boxes, open niche, etc. All the internal surfaces i.e. top, bottom, back, intermediate shelves / partition, & drawers will be made of 16mm thick calibrated plywood with 0.8mm thick machine pressed laminate. All the external / exposed surfaces will be finished with 16mm thick calibrated plywood with 1mm thick machine pressed laminate of approved make, shade & colour. Open niche will be finished with 4mm thick veneer of approved make and shade finished with PU (Polyurethane) polish with Low VOC as per GRIHA. Edging shall be machine pressed to the plywood of approved make, shade and colour. Top cabinet finished with 19mm thick quartz stone over the plywood doubled at edges as shown in the drawing. All skirting of 75mm height skirting shall be made from 12mm thick quartz stone of approved make fixed to 16mm ply as shown in the drawing. The shutters will be mounted on box hinges of approved make and will be provided with accessories like SS Brush finish, aluminium profile handle, magnetic push, handles, locks, telescopic channels for drawers etc. The quoted rate to be inclusive of providing grooves wherever necessary. All approved make & selection should be executed as mentioned in the annexure, complete all as per the designs / drawings, detailed specifications & directions of the Architect. Final production to commence as per site measurements. Shop drawings are to be submitted as per site measurements for approval. All ply used will be BWP IS: 710 E0/E1, Calibrated ply. The quoted rate is inclusive of full completion with all materials, fittings, as per the drawings, detailed specifications, annexure, including transportation, loading / unloading, labour, tools, scaffolding, tackles up to any lead and lift, etc. complete in all respects & levels. (Mode of measurement: Per Number Only)</p>			
	Ground Floor	1.00	Nos	
		1.00	Nos	
11	<p>ELECTRICAL BOX Read this with Detailed Specifications, Annexure & Drawing no. MNLU/INT/BLK-D/WD/P051 Providing and fixing of electrical box unit with quartz stone, openable shutters, shall be made of 16mm thick calibrated approved make plywood with intermediate shelves and all internal, exposed surfaces to be finished with 1mm thick machine pressed laminate of approved colour/make. Top finished with 19mm thick quartz stone over the plywood doubled at edges as shown in the drawing. The shutter finished with 12 gauge MS perforated sheet. All PVC edging of the panel shall be of minimum 2mm thickness, edging shall be machine pressed to the plywood of approved make, shade and colour. Top finished with 19mm thick quartz stone over the plywood doubled at edges as shown in the drawing. All skirting of 75mm height skirting shall be made from 17mm thick quartz stone of approved make fixed to 75mm thick concrete pedestal as shown in the drawing. The shutters will be mounted on box hinges of approved make and will be provided with accessories like SS Brush finish magnetic push, handles, locks, telescopic channels for drawers etc. The quoted rate to be inclusive of providing grooves wherever necessary. All approved make & selection should be executed as mentioned in the annexure, complete all as per the designs / drawings, detailed specifications & directions of the Architect. Final production to commence as per site measurements. Shop drawings are to be submitted as per site measurements for approval. All ply used will be BWP IS: 710 E0/E1, Calibrated ply. The quoted rate is inclusive of full completion with all materials, fittings, as per the drawings, detailed specifications, annexure, including transportation, loading / unloading, labour, tools, scaffolding, tackles up to any lead and lift, etc. complete in all respects & levels. (Mode of measurement: Per Number Only)</p>			
	Ground Floor	1.00	Nos	
		1.00	Nos	
12	<p>PRAYER ROOM CABINET Read this with Detailed Specifications, Annexure & Drawing no. MNLU/INT/BLK-D/WD/P024 Providing and fixing wall mounted prayer cabinet with quartz stone, pull out shutter / drawers, shall be made from 16mm thick calibrated approved make plywood. All the exposed surfaces finished with 4mm thick veneer of approved make, shade and colour finished with PU (Polyurethane) polish of approved make with low VOC content of 5STAR GRIHA compliant. All the internal surfaces shall be finished with 1mm thick machine pressed laminate of approved make, shade and colour. All PVC edging of the panel shall be of minimum 2mm thickness, edging shall be machine pressed to the plywood of approved make, shade and colour. Top finished with 19mm thick quartz stone over the plywood doubled at edges as shown in the drawing. All skirting of 75mm height shall be made from 12mm thick quartz stone of approved make fixed to plywood behind using adhesive. The shutters will be mounted on box hinges of approved make and will be provided with accessories like SS Brush finish magnetic push, handles, locks, telescopic channels for drawers etc. The quoted rate to be inclusive of providing grooves wherever necessary. All approved make & selection should be executed as mentioned in the annexure, complete all as per the designs / drawings, detailed specifications & directions of the Architect. Final production to commence as per site measurements. Shop drawings are to be submitted as per site measurements for approval. All ply used will be BWP IS: 710 E0/E1, Calibrated ply. The quoted rate is inclusive of full completion with all materials, fittings, as per the drawings, detailed specifications, annexure, including transportation, loading / unloading, labour, tools, scaffolding, tackles up to any lead and lift, etc. complete in all respects & levels. (Mode of measurement: Per Number Only)</p>			
	Ground Floor	1.00	Nos	
		1.00	Nos	

**BLOCK - D
REGISTRAR RESIDENCE**

BOQ

Item No	Item of work	Quantity	Unit	Rate
13	<p>PRAYER ROOM DOOR Read this with Detailed Specifications, Annexure & Drawing no. MNLU/INT/BLK-D/WD/P025 Providing and fixing door, the door shutter shall be made of well-seasoned Indian teakwood members. The outer frame shall be made from 100x40mm well-seasoned Indian teakwood all around the shutter. The horizontal battens shall be made from 40x75mm well-seasoned teakwood members notched into 100x40mm outer frame on either side at regular intervals. Two 32x45mm teakwood batten nailed together and fixed to the horizontal battens of shutter at regular intervals. The horizontal and vertical members notched in and interlocked with a dovetail joint & lap joint as shown in drawing. All the teakwood members and finished with Melamine matt polish on all exposed surface. All approved make & selection should be executed as mentioned in the annexure, complete all as per the designs / drawings, detailed specifications & directions of the Architect. Final production to commence as per site measurements. Shop drawings are to be submitted as per site measurements for approval. The quoted rate is inclusive of full completion with all materials, fittings, as per the drawings, detailed specifications, annexure, including transportation, loading / unloading, labour, tools, scaffolding, tackles up to any lead and lift, etc. complete in all respects & levels. (Mode of measurement: Per Number Only)</p>			
	Ground Floor	1.00	Nos	
		1.00	Nos	
14	<p>WARDROBE - LAMINATE WITH OPENABLE SHUTTER (TYPE 02A) Read this with Detailed Specifications, Annexure & Drawing no. MNLU/INT/BLK-D/WD/P045, MNLU/INT/BLK-C,D,E/WD/GD-003A to 003C Providing & fixing of wardrobe with openable shutter including false ceiling cabin fan in various levels as per drawings, detailed specifications, and annexure. All the internal surfaces i.e. top, bottom, back, intermediate shelves / partition, & drawers will be made of 16mm thick calibrated plywood with 0.8mm thick machine pressed laminate. All the external / exposed surfaces will be finished with 1mm thick laminate of approved make, shade and colour. All edging shall be machine pressed 2mm thick PVC edge band of approved make, shade & colour. 6mm thick clear mirror fixed to the 16mm calibrated approved plywood on either side with silicon & 3M double tape. All skirting of 75mm height shall be made from 12mm thick quartz stone of approved make fixed to plywood behind using adhesive. All approved make & selection should be executed as mentioned in the annexure, complete all as per the designs / drawings, detailed specifications & directions of the Architect. Final production to commence as per site measurements. Shop drawings are to be submitted as per site measurements for approval. All ply used will be BWP IS: 710 E0/E1, Calibrated ply. The quoted rate is inclusive of full completion with all materials, fittings, as per the drawings, detailed specifications, annexure, including transportation, loading / unloading, labour, tools, scaffolding, tackles up to any lead and lift, etc. complete in all respects & levels. (Mode of measurement: Per Number Only)</p>			
	Ground Floor	1.00	Nos	
	First Floor	1.00	Nos	
		2.00	Nos	
15	<p>WARDROBE - LAMINATE WITH SLIDING SHUTTER (TYPE 04) Read this with Detailed Specifications, Annexure & Drawing no. MNLU/INT/BLK-D/WD/P046, 046A, 046B & MNLU/INT/BLK-C,D,E/WD/GD-003A to 003C Providing & fixing of wardrobe with sliding shutter & false ceiling cabin fan in various levels as per drawings, detailed specifications, and annexure. All the internal surfaces i.e. top, bottom, back, intermediate shelves / partition, & drawers will be made of 16mm thick calibrated plywood with 0.8mm thick machine pressed laminate. All the external / exposed surfaces will be finished with 1mm thick laminate of approved make, shade and colour. All edging shall be machine pressed 2mm thick PVC edge band of approved make, shade & colour. 6mm thick clear mirror fixed to the 16mm calibrated approved plywood on either side with silicon & 3M double tape. All skirting of 75mm height shall be made from 12mm thick quartz stone of approved make fixed to plywood behind using adhesive. All approved make & selection should be executed as mentioned in the annexure, complete all as per the designs / drawings, detailed specifications & directions of the Architect. Final production to commence as per site measurements. Shop drawings are to be submitted as per site measurements for approval. All ply used will be BWP IS: 710 E0/E1, Calibrated ply. The quoted rate is inclusive of full completion with all materials, fittings, as per the drawings, detailed specifications, annexure, including transportation, loading / unloading, labour, tools, scaffolding, tackles up to any lead and lift, etc. complete in all respects & levels. (Mode of measurement: Per Number Only)</p>			
	Ground Floor	1.00	Nos	
	First Floor	1.00	Nos	
		2.00	Nos	
16	<p>WARDROBE - LAMINATE WITH OPENABLE SHUTTER (TYPE 02B) Read this with Detailed Specifications, Annexure & Drawing no. MNLU/INT/BLK-D/WD/P049, MNLU/INT/BLK-C,D,E/WD/GD-003A to 003C Providing & fixing of wardrobe with openable shutter & false ceiling cabin fan in various levels as per drawings, detailed specifications, and annexure. All the internal surfaces i.e. top, bottom, back, intermediate shelves / partition, & drawers will be made of 16mm thick calibrated plywood with 0.8mm thick machine pressed laminate. All the external / exposed surfaces will be finished with 1mm thick laminate of approved make, shade and colour. All edging shall be machine pressed 2mm thick PVC edge band of approved make, shade & colour. 6mm thick clear mirror fixed to the 16mm calibrated approved plywood on either side with silicon & 3M double tape. All skirting of 75mm height shall be made from 12mm thick quartz stone of approved make fixed to plywood behind using adhesive. All approved make & selection should be executed as mentioned in the annexure, complete all as per the designs / drawings, detailed specifications & directions of the Architect. Final production to commence as per site measurements. Shop drawings are to be submitted as per site measurements for approval. All ply used will be BWP IS: 710 E0/E1, Calibrated ply. The quoted rate is inclusive of full completion with all materials, fittings, as per the drawings, detailed specifications, annexure, including transportation, loading / unloading, labour, tools, scaffolding, tackles up to any lead and lift, etc. complete in all respects & levels. (Mode of measurement: Per Number Only)</p>			
	Ground Floor	1.00	Nos	
	First Floor	1.00	Nos	
		2.00	Nos	

**BLOCK - D
REGISTRAR RESIDENCE**

BOQ

Item No	Item of work	Quantity	Unit	Rate
17	<p>TV UNIT - VENEER FINISH (TYPE 01) Read this with Detailed Specifications, Annexure & Drawing no. MNLU/INT/BLK-D/WD/P001 - 002, MNLU/INT/BLK-C,D,E/WD/GD-033A - 033B Providing and fixing of TV console of profile and partitions, shutters, drawers, open niche and open shelves shall be made from 16mm thick calibrated approved make plywood. All the internal surfaces i.e. top, bottom, back, intermediate shelves / partition, & drawers will be made of 16mm thick calibrated plywood with 0.8mm thick machine pressed laminate. All the external / exposed surfaces will be finished with 4mm thick veneer of approved make, shade and colour, finished with PU (Polyurethane) matt spray polish (two or more coats) of approved make, shade & colour with low VOC content of 5 STAR GRIHA compliant. All edging shall be machine pressed 2mm thick PVC edge band of approved make, shade & colour. All skirting of 75mm height shall be made from 12mm thick quartz stone of approved make fixed to plywood behind using adhesive. Complete all as per the drawing, direction and specification of the Architect. The quoted rate to be inclusive of hardware's like soft closing telescopic channels, magnetic catcher, lock with keys, wire manager and providing grooves wherever necessary as mentioned in the drawing. All approved make & selection should be executed as mentioned in the annexure, complete all as per the designs / drawings, detailed specifications & directions of the Architect. Final production to commence as per site measurements. Shop drawings are to be submitted as per site measurements for approval. All ply used will be BWP IS: 710 E0/E1, Calibrated ply. The quoted rate is inclusive of full completion with all materials, fittings, as per the drawings, detailed specifications, annexure, including transportation, loading / unloading, labour, tools, scaffolding, tackles up to any lead and lift, etc. complete in all respects & levels. (Mode of measurement: Per Number Only)</p>			
	Ground Floor	3.00	Nos	
	First Floor	2.00	Nos	
		5.00	Nos	
18	<p>TV UNIT - VENEER FINISH (TYPE 02) Read this with Detailed Specifications, Annexure & Drawing no. MNLU/INT/BLK-D/WD/P001 - 002, MNLU/INT/BLK-C,D,E/WD/GD-034A - 034B Providing and fixing of TV console of profile and partitions, shutters, drawers, open niche and open shelves shall be made from 16mm thick calibrated approved make plywood. All the internal surfaces i.e. top, bottom, back, intermediate shelves / partition, & drawers will be made of 16mm thick calibrated plywood with 0.8mm thick machine pressed laminate. All the external / exposed surfaces will be finished with 4mm thick veneer of approved make, shade and colour, finished with PU (Polyurethane) matt spray polish (two or more coats) of approved make, shade & colour with low VOC content of 5 STAR GRIHA compliant. All edging shall be machine pressed 2mm thick PVC edge band of approved make, shade & colour. All skirting of 75mm height shall be made from 12mm thick quartz stone of approved make fixed to plywood behind using adhesive. Complete all as per the drawing, direction and specification of the Architect. The quoted rate to be inclusive of hardware's like soft closing telescopic channels, magnetic catcher, lock with keys, wire manager and providing grooves wherever necessary as mentioned in the drawing. All approved make & selection should be executed as mentioned in the annexure, complete all as per the designs / drawings, detailed specifications & directions of the Architect. Final production to commence as per site measurements. Shop drawings are to be submitted as per site measurements for approval. All ply used will be BWP IS: 710 E0/E1, Calibrated ply. The quoted rate is inclusive of full completion with all materials, fittings, as per the drawings, detailed specifications, annexure, including transportation, loading / unloading, labour, tools, scaffolding, tackles up to any lead and lift, etc. complete in all respects & levels. (Mode of measurement: Per Number Only)</p>			
	Ground Floor	1.00	Nos	
	First Floor	1.00	Nos	
		2.00	Nos	
19	<p>WALL PANELLING Read this with Detailed Specifications, Annexure & Drawing no. MNLU/INT/BLK-D/WD/P007A, MNLU/ INT/ BLK C,D,E/WD/GD001 Providing and fixing of wall partition / panelling made of 40x40x1.2mm thick Aluminium box section frame work as mentioned in the drawing. Aluminium frame works clad with 12mm thick approved make plywood on either side screwed to the aluminium frame. The plywood surfaces to be finished with 4mm thick veneer on both sides of approved make, shade and colour, finished with PU (Polyurethane) matte spray polish (two or more coats) of approved make, shade & colour with low VOC content of 5 STAR GRIHA compliant. All PVC edging of the panel shall be of minimum 2mm thickness, edging shall be machine pressed to the plywood of approved make, shade and colour where ever necessary as mentioned in the drawing. The quoted rate to be also inclusive of all necessary hardware's like screws, nails, fevicol, araldite etc, and complete all as per drawings, directions and specifications. The quoted rate to be inclusive of providing required size of grooves wherever necessary as mentioned in the drawing. All approved make & selection should be executed as mentioned in the annexure, complete all as per the designs / drawings, detailed specifications & directions of the Architect. Final production to commence as per site measurements. Shop drawings are to be submitted as per site measurements for approval. All ply used will be BWP IS: 710 E0/E1, Calibrated ply. The quoted rate is inclusive of full completion with all materials, fittings, as per the drawings, detailed specifications, annexure, including transportation, loading / unloading, labour, tools, scaffolding, tackles up to any lead and lift, etc. complete in all respects & levels. (Mode of measurement: Per Number Only)</p>			
	Ground Floor	1.00	Nos	
		1.00	Nos	

**BLOCK - D
REGISTRAR RESIDENCE**

BOQ

Item No	Item of work	Quantity	Unit	Rate
20	<p>STUDY TABLE Read this with Detailed Specifications, Annexure & Drawing no. MNLU/INT/BLK-D/WD/P041 - 042 Providing and fixing of wall mounted study table of top, bottom and side panels, drawers shall be made from 16mm thick calibrated approved make plywood. All internal surfaces finished with 1mm thick machine pressed laminate of approved make, shade and colour. All exposed surfaces finished with 4mm thick veneer and finished with PU (Polyurethane) matte spray polish (two or more coats) of approved make. Complete all as per the drawing, direction and specification of the Architect. The quoted rate to be inclusive of hardware's like soft closing telescopic channels, magnetic catcher, lock with keys and providing grooves wherever necessary as mentioned in the drawing. All approved make & selection should be executed as mentioned in the annexure, complete all as per the designs / drawings, detailed specifications & directions of the Architect. Final production to commence as per site measurements. Shop drawings are to be submitted as per site measurements for approval. All ply used will be BWP IS: 710 E0/E1, Calibrated ply. The quoted rate is inclusive of full completion with all materials, fittings, as per the drawings, detailed specifications, annexure, including transportation, loading / unloading, labour, tools, scaffolding, tackles up to any lead and lift, etc. complete in all respects & levels. (Mode of measurement: Per Number Only)</p>			
	Ground Floor	1.00	Nos	
	First Floor	1.00	Nos	
		2.00	Nos	
21	<p>BED: TYPE 1 Read this with Detailed Specifications, Annexure & Drawing no. MNLU/INT/BLK-D/WD/P001 - 002, MNLU/INT/BLK-C,D,E/WD/GD012 to 015 Providing and fixing of King size Bed, carcass, pull out, head board, drawers, etc. as per drawings, detailed specifications, and annexure. All internal surfaces finished with 0.8mm thick machine pressed laminate of approved make, shade and colour. All exposed surfaces are finished with 4mm thick veneer with Melamine matte spray polish (two or more coats) of approved make with Low VOC as per GRIHA compliant. Edge profile made of 16+16mm thick calibrated approved make plywood finished with 4mm thick veneer. The quoted rate to be inclusive of providing skirting shall be made from 12mm thick quartz stone & grooves wherever necessary as mentioned in the drawing. All approved make & selection should be executed as mentioned in the annexure, complete all as per the designs / drawings, detailed specifications & directions of the Architect. Final production to commence as per site measurements. Shop drawings are to be submitted as per site measurements for approval. All ply used will be BWP IS: 710 E0/E1, Calibrated ply. The quoted rate is inclusive of full completion with all materials, fittings, as per the drawings, detailed specifications, annexure, including transportation, loading / unloading, labour, tools, scaffolding, tackles up to any lead and lift, etc. complete in all respects & levels. (Mode of measurement: Per Number Only)</p>			
	First Floor	1.00	Nos	
		1.00	Nos	
22	<p>BED: TYPE 2 Read this with Detailed Specifications, Annexure & Drawing no. MNLU/INT/BLK-D/WD/P001 - 002, MNLU/INT/BLK-C,D,E/WD/GD016 to 019 Providing and fixing of King size Bed, carcass, caster wheel for pull out, head board, storage with openable shutter, etc. in various levels as per drawings, detailed specifications, and annexure. All internal surfaces finished with 0.8mm thick & 1mm thick machine pressed laminate as mentioned in the drawing of approved make, shade and colour. All exposed surfaces are finished with 4mm thick veneer with Melamine matte spray polish (two or more coats) of approved make with Low VOC as per GRIHA compliant. Edge profile made of 16+16mm thick calibrated approved make plywood finished with 4mm thick veneer. The quoted rate to be inclusive of providing skirting shall be made from 12mm thick quartz stone & grooves wherever necessary as mentioned in the drawing. All approved make & selection should be executed as mentioned in the annexure, complete all as per the designs / drawings, detailed specifications & directions of the Architect. Final production to commence as per site measurements. Shop drawings are to be submitted as per site measurements for approval. All ply used will be BWP IS: 710 E0/E1, Calibrated ply. The quoted rate is inclusive of full completion with all materials, fittings, as per the drawings, detailed specifications, annexure, including transportation, loading / unloading, labour, tools, scaffolding, tackles up to any lead and lift, etc. complete in all respects & levels. (Mode of measurement: Per Number Only)</p>			
	Ground Floor	2.00	Nos	
	First Floor	1.00	Nos	
		3.00	Nos	
23	<p>BEDSIDE TABLE: TYPE 1 Read this with Detailed Specifications, Annexure & Drawing no. MNLU/INT/BLK-D/WD/P001 - 002, MNLU/INT/BLK-C,D,E/WD/GD009 Providing and fixing of side table with pull out shutter / drawers, shall be made from 16mm thick calibrated approved make. All the internal surfaces i.e. top, bottom, back, intermediate shelves / partition will be made of 16mm thick calibrated plywood with 0.8mm thick machine pressed laminate. All the external / exposed surfaces will be finished with 4mm thick veneer of approved make and shade finished with PU (Polyurethane) matte spray polish (two or more coats) with Low VOC as per GRIHA. The drawer shutter internal surfaces finished with 1mm thick machine pressed laminate of approved make, shade and colour. PVC edging for the side and bottom of panel shall be of minimum 2mm thickness at all edges. All edging shall be machine pressed to the plywood. Skirting of 20mm dia pipe should be provided as mentioned in the drawing & approval make. The quoted rate to be inclusive of providing grooves wherever necessary as mentioned in the drawing. All approved make & selection should be executed as mentioned in the annexure, complete all as per the designs / drawings, detailed specifications & directions of the Architect. Final production to commence as per site measurements. Shop drawings are to be submitted as per site measurements for approval. All ply used will be BWP IS: 710 E0/E1, Calibrated ply. The quoted rate is inclusive of full completion with all materials, fittings, as per the drawings, detailed specifications, annexure, including transportation, loading / unloading, labour, tools, scaffolding, tackles up to any lead and lift, etc. complete in all respects & levels. (Mode of measurement: Per Number Only)</p>			
	First Floor	1.00	Nos	
		1.00	Nos	

**BLOCK - D
REGISTRAR RESIDENCE**

BOQ

Item No	Item of work	Quantity	Unit	Rate
24	<p>BEDSIDE TABLE: TYPE 2 Read this with Detailed Specifications, Annexure & Drawing no. MNLU/INT/BLK-D/WD/P001 - 002, MNLU/INT/BLK-C,D,E/WD/GD010 Providing and fixing of side table with pull out shutter / drawers, shall be made with double ply (16+16mm) thick calibrated approved make. All the internal surfaces i.e. top, bottom, back, intermediate shelves / partition will be made finished with 0.8mm thick machine pressed laminate. All the external / exposed surfaces will be finished with 4mm thick veneer of approved make and shade finished with PU (Polyurethane) matte spray polish (two or more coats) with Low VOC as per GRIHA. The drawer shutter internal surfaces finished with 1mm thick machine pressed laminate of approved make, shade and colour. PVC edging for the side and bottom of panel shall be of minimum 2mm thickness at all edges. All edging shall be machine pressed to the plywood. All skirting of 75mm height shall be made from 12mm thick quartz stone of approved make fixed to plywood behind using adhesive. Complete all as per the drawing, direction and specification of the Architect. The quoted rate to be inclusive of providing grooves wherever necessary as mentioned in the drawing. All approved make & selection should be executed as mentioned in the annexure, complete all as per the designs / drawings, detailed specifications & directions of the Architect. Final production to commence as per site measurements. Shop drawings are to be submitted as per site measurements for approval. All ply used will be BWP IS: 710 E0/E1, Calibrated ply. The quoted rate is inclusive of full completion with all materials, fittings, as per the drawings, detailed specifications, annexure, including transportation, loading / unloading, labour, tools, scaffolding, tackles up to any lead and lift, etc. complete in all respects & levels. (Mode of measurement: Per Number Only)</p>			
	Ground Floor	2.00	Nos	
	First Floor	1.00	Nos	
		3.00	Nos	
25	<p>NICHE STORAGE: TYPE 1 Read this with Detailed Specifications, Annexure & Drawing no. MNLU/INT/BLK-D/WD/P022 - 023 Providing and fixing of Niche storage with double ply (16+16mm) shelf, pull out shutter / drawers, shall be made from 16mm thick calibrated approved make plywood finished with 4mm thick veneer of approved make and shade finished with PU (Polyurethane) polish with Low VOC as per GRIHA. The shutter internal surfaces finished with 1mm thick machine pressed laminate of approved make, shade and colour. PVC edging for the side and bottom of panel shall be of minimum 2mm thickness at all edges. All edging shall be machine pressed to the plywood. Complete all as per the drawing, direction and specification of the Architect. The quoted rate to be inclusive of providing grooves wherever necessary as mentioned in the drawing. All approved make & selection should be executed as mentioned in the annexure, complete all as per the designs / drawings, detailed specifications & directions of the Architect. Final production to commence as per site measurements. Shop drawings are to be submitted as per site measurements for approval. All ply used will be BWP IS: 710 E0/E1, Calibrated ply. The quoted rate is inclusive of full completion with all materials, fittings, as per the drawings, detailed specifications, annexure, including transportation, loading / unloading, labour, tools, scaffolding, tackles up to any lead and lift, etc. complete in all respects & levels. (Mode of measurement: Per Number Only)</p>			
	Ground Floor	1.00	Nos	
		1.00	Nos	
26	<p>NICHE STORAGE: TYPE 3 Read this with Detailed Specifications, Annexure & Drawing no. MNLU/INT/BLK-D/WD/P048 Providing and fixing of Niche storage with openable shutter, shall be made from 16mm thick calibrated approved make plywood finished with 4mm thick veneer of approved make and shade finished with PU (Polyurethane) polish with Low VOC as per GRIHA. The shutter internal surfaces finished with 1mm thick machine pressed laminate of approved make, shade and colour. PVC edging for the side and bottom of panel shall be of minimum 2mm thickness at all edges. All edging shall be machine pressed to the plywood. Complete all as per the drawing, direction and specification of the Architect. Skirting of 75mm height skirting shall be made from 12mm thick quartz stone of approved make fixed to 16mm ply as shown in the drawing. The quoted rate to be inclusive of providing grooves wherever necessary as mentioned in the drawing. All approved make & selection should be executed as mentioned in the annexure, complete all as per the designs / drawings, detailed specifications & directions of the Architect. Final production to commence as per site measurements. Shop drawings are to be submitted as per site measurements for approval. All ply used will be BWP IS: 710 E0/E1, Calibrated ply. The quoted rate is inclusive of full completion with all materials, fittings, as per the drawings, detailed specifications, annexure, including transportation, loading / unloading, labour, tools, scaffolding, tackles up to any lead and lift, etc. complete in all respects & levels. (Mode of measurement: Per Number Only)</p>			
	Ground Floor	1.00	Nos	
	First Floor	1.00	Nos	
		2.00	Nos	
27	<p>NICHE STORAGE: FOYER Read this with Detailed Specifications, Annexure & Drawing no. MNLU/INT/BLK-D/WD/P006 Providing and fixing of Niche storage with double ply (16+16mm) shelf, shall be made from 16mm thick calibrated approved make plywood finished with 4mm thick veneer of approved make and shade finished with PU (Polyurethane) polish with Low VOC as per GRIHA. The shutter internal surfaces finished with 1mm thick machine pressed laminate of approved make, shade and colour. PVC edging for the side and bottom of panel shall be of minimum 2mm thickness at all edges. All edging shall be machine pressed to the plywood. Complete all as per the drawing, direction and specification of the Architect. The quoted rate to be inclusive of providing grooves wherever necessary as mentioned in the drawing. All approved make & selection should be executed as mentioned in the annexure, complete all as per the designs / drawings, detailed specifications & directions of the Architect. Final production to commence as per site measurements. Shop drawings are to be submitted as per site measurements for approval. All ply used will be BWP IS: 710 E0/E1, Calibrated ply. The quoted rate is inclusive of full completion with all materials, fittings, as per the drawings, detailed specifications, annexure, including transportation, loading / unloading, labour, tools, scaffolding, tackles up to any lead and lift, etc. complete in all respects & levels. (Mode of measurement: Per Number Only)</p>			
	Ground Floor	1.00	Nos	
		1.00	Nos	

**BLOCK - D
REGISTRAR RESIDENCE**

BOQ

Item No	Item of work	Quantity	Unit	Rate
28	<p>SHOWER GLASS PARTITION Read this with Detailed Specifications, Annexure & Drawing no. MNLU/INT/BLK-D/WD/P001 - 002, MNLU/INT/BLK-C,D,E/WD/GD005 Providing and fixing of Shower enclosure made of 10mm thick clear toughened glass and frameless toughened glass door shutter of approved brand and manufacture, including providing & fixing of 150-200mm wide plywood boxing support for shower glass partition up to 1200mm high, made of 16mm thick calibrated plywood required size with necessary grooves / cutting, 15x15mm aluminium U-channel fixed at the bottom of box to hold the shower partition as mentioned in drawing. Gypsum / HDF / Calcium silicate board false ceiling is finished over the boxing with approved paint, The quoted rate to be inclusive of treating all the other internal ply/wood surfaces with two or more coats of wood primer with joinery, junction details, joints, L-angle, top & bottom pivot / spring type fixing arrangement, SS brushed Towel-Handle and making necessary holes, required door fittings, etc., and with all necessary hardware's like sealant, screws, nails, fevicol, araldite, etc. All approved make & selection should be executed as mentioned in the annexure, complete all as per the designs / drawings, detailed specifications & directions of the Architect. Final production to commence as per site measurements. Shop drawings are to be submitted as per site measurements for approval. All ply used will be BWP IS: 710 E0/E1, Calibrated ply. The quoted rate is inclusive of full completion with all materials, fittings, as per the drawings, detailed specifications, annexure, including transportation, loading / unloading, labour, tools, scaffolding, tackles up to any lead and lift, etc. complete in all respects & levels. (Mode of measurement: Elevation area of shower glass partition)</p>			
	Ground Floor	9.50	Sqm	
	First Floor	8.58	Sqm	
		18.08	Sqm	
29	<p>WASH BASIN UNDER COUNTER CABINET Read this with Detailed Specifications, Annexure & Drawing no. MNLU/INT/BLK-D/WD/P001 - 002, MNLU/INT/BLK-D/WD/P052A to 052D, MNLU/INT/BLK-C,D,E/WD/GD006 Providing and fixing of washbasin storage cabinets made of 19mm thick WPC board with shutters, drawers, intermediate shelves and all internal surfaces to be finished with approved colour / make enamel paint (two or more coats). Top finished with 18mm thick pre-polished granite counter doubled at edges as shown in the drawing. The shutters will be mounted on box hinges of approved make and will be provided with accessories like SS Brush finish magnetic push, handles, locks, telescopic channels for drawers etc. complete all as per the drawing and direction of the Architects. The quoted rate to be inclusive of providing grooves wherever necessary as mentioned in the drawing. All approved make & selection should be executed as mentioned in the annexure, complete all as per the designs / drawings, detailed specifications & directions of the Architect. Final production to commence as per site measurements. Shop drawings are to be submitted as per site measurements for approval. All ply used will be BWP IS: 710 E0/E1, Calibrated ply. The quoted rate is inclusive of full completion with all materials, fittings, as per the drawings, detailed specifications, annexure, including transportation, loading / unloading, labour, tools, scaffolding, tackles up to any lead and lift, etc. complete in all respects & levels. (Mode of measurement: Single side Elevation area of Counter Cabinet)</p>			
	Ground Floor	3.39	Sqm	
	First Floor	2.20	Sqm	
		5.59	Sqm	
30	<p>PELMET: TYPE 1 Read this with Detailed Specifications, Annexure & Drawing no. MNLU/INT/BLK-D/WD/P001 - 002, MNLU/INT/BLK-D/WD/P054A to 054H, MNLU/INT/BLK-C,D,E/WD/GD002 Providing and fixing pelmet for curtains / AC / boxing / cove light, etc. in various levels as per drawings, detailed specifications, and annexure, made of BWP IS 710 E0/E1 16mm thick calibrated double plywood as per drawing of approved make. The exposed plywood surfaces, including the edges are finished with 4mm thick HDF board of approved make, finished with enamel spray paint (two or more coats) of approved make, shade and colour, as mentioned in the drawing with paint Low VOC of 5 STAR Griha complaint. Vertical supports and framing are provided inside the pelmet at every 500 mm c/c, which are made of 16mm thick calibrated plywood of approved make, finished as the pelmet. All electrical switch boxes, recessed / extruded niches to be boxed / packed with adequate reinforcement using plywood and finished neatly, complete all as per the directions of the Architect. The quoted rate to be inclusive of providing grooves wherever necessary as mentioned in the drawing. For AC the pelmet is secured with screws with Allen key head spaced at 300mm c/c maximum. The vendor has to ensure stability of the system post mounting of the High wall AC Unit, with extra supports if necessary. All approved make & selection should be executed as mentioned in the annexure, complete all as per the designs / drawings, detailed specifications & directions of the Architect. All ply used will be BWP IS: 710 E0/E1, Calibrated ply. The quoted rate is inclusive making grooves as mentioned in the drawing, junction details, joints, framing, cut-outs for services, sleeves etc. and with all necessary hardware like screws with rawl plugs, nails, glue, araldite, fittings, as per the drawings, detailed specifications, annexure, including transportation, loading / unloading, labour, tools, scaffolding, tackles up to any lead and lift, etc. complete in all respects & levels. (Mode of measurement: Single side Elevation area of Pelmet)</p>			
	Ground Floor	1.01	Sqm	
	First Floor	1.10	Sqm	
		2.11	Sqm	

**BLOCK - D
REGISTRAR RESIDENCE**

BOQ

Item No	Item of work	Quantity	Unit	Rate
31	<p>PELMET: TYPE 2 Read this with Detailed Specifications, Annexure & Drawing no. MNLU/INT/BLK-D/WD/P001 - 002, MNLU/INT/BLK-D/WD/P054A to 054H, MNLU/INT/BLK-C,D,E/WD/GD002 Providing and fixing pelmet for curtains / AC / boxing / cove light, etc. in various levels as per drawings, detailed specifications, and annexure, made of BWP IS 710 E0/E1 16mm thick calibrated double plywood as per drawing of approved make. The exposed plywood surfaces, including the edges are finished with 4mm thick HDF board of approved make, finished with enamel spray paint (two or more coats) of approved make, shade and colour, as mentioned in the drawing with paint Low VOC of 5 STAR Griha complaint. Vertical supports and framing are provided inside the pelmet at every 500 mm c/c, which are made of 16mm thick calibrated plywood of approved make, finished as the pelmet. All electrical switch boxes, recessed / extruded niches to be boxed / packed with adequate reinforcement using plywood and finished neatly, complete all as per the directions of the Architect. The quoted rate to be inclusive of providing grooves wherever necessary as mentioned in the drawing. For AC the pelmet is secured with screws with Allen key head spaced at 300mm c/c maximum. The vendor has to ensure stability of the system post mounting of the High wall AC Unit, with extra supports if necessary. All approved make & selection should be executed as mentioned in the annexure, complete all as per the designs / drawings, detailed specifications & directions of the Architect. All ply used will be BWP IS: 710 E0/E1, Calibrated ply. The quoted rate is inclusive making grooves as mentioned in the drawing, junction details, joints, framing, cut-outs for services, sleeves etc. and with all necessary hardware like screws with rawl plugs, nails, glue, araldite, fittings, as per the drawings, detailed specifications, annexure, including transportation, loading / unloading, labour, tools, scaffolding, tackles up to any lead and lift, etc. complete in all respects & levels. (Mode of measurement: Single side Elevation area of Pelmet)</p>			
	Ground Floor	9.90	Sqm	
	First Floor	10.56	Sqm	
		20.46	Sqm	
32	<p>PELMET: TYPE 3 Read this with Detailed Specifications, Annexure & Drawing no. MNLU/INT/BLK-D/WD/P001 - 002, MNLU/INT/BLK-D/WD/P054A to 054H, MNLU/INT/BLK-C,D,E/WD/GD002 Providing and fixing pelmet for curtains / AC / boxing / cove light, etc. in various levels as per drawings, detailed specifications, and annexure, made of BWP IS 710 E0/E1 16mm thick calibrated double plywood as per drawing of approved make. The exposed plywood surfaces, including the edges are finished with 4mm thick HDF board of approved make, finished with enamel spray paint (two or more coats) of approved make, shade and colour, as mentioned in the drawing with paint Low VOC of 5 STAR Griha complaint. Vertical supports and framing are provided inside the pelmet at every 500 mm c/c, which are made of 16mm thick calibrated plywood of approved make, finished as the pelmet. All electrical switch boxes, recessed / extruded niches to be boxed / packed with adequate reinforcement using plywood and finished neatly, complete all as per the directions of the Architect. The quoted rate to be inclusive of providing grooves wherever necessary as mentioned in the drawing. For AC the pelmet is secured with screws with Allen key head spaced at 300mm c/c maximum. The vendor has to ensure stability of the system post mounting of the High wall AC Unit, with extra supports if necessary. All approved make & selection should be executed as mentioned in the annexure, complete all as per the designs / drawings, detailed specifications & directions of the Architect. All ply used will be BWP IS: 710 E0/E1, Calibrated ply. The quoted rate is inclusive making grooves as mentioned in the drawing, junction details, joints, framing, cut-outs for services, sleeves etc. and with all necessary hardware like screws with rawl plugs, nails, glue, araldite, fittings, as per the drawings, detailed specifications, annexure, including transportation, loading / unloading, labour, tools, scaffolding, tackles up to any lead and lift, etc. complete in all respects & levels. (Mode of measurement: Single side Elevation area of Pelmet)</p>			
	Ground Floor	7.61	Sqm	
	First Floor	1.65	Sqm	
		9.26	Sqm	
33	<p>PLAIN GYPSUM BOARD FALSE CEILING Read this with Detailed Specifications, Annexure & Drawing no. MNLU/INT/BLK-D/WD/P003 - 004, MNLU/INT/BLK-C,D,E/WD/GD031 - 032 Providing and fixing of Plain gypsum board false ceiling with 12.5mm thick plain gypsum boards, screwed / fixed to the under structure of suspended G.I grid constructed and suspended from the reinforced cement concrete slab. Item to be completed in all respect including necessary sleeves for ducts, finishing of joints, cut outs, painting, including labour, material, lifts etc. All approved make & selection should be executed as mentioned in the annexure, complete all as per the designs / drawings, detailed specifications & directions of the Architect. The quoted rate is inclusive of full completion with all materials, fittings, as per the drawings, detailed specifications, annexure, including transportation, loading / unloading, labour, tools, scaffolding, tackles up to any lead and lift, etc. complete in all respects & levels. (Mode of measurement: Plan area)</p>			
	Ground Floor	46.54	Sqm	
	First Floor	25.45	Sqm	
		71.99	Sqm	

**BLOCK - D
REGISTRAR RESIDENCE**

BOQ

Item No	Item of work	Quantity	Unit	Rate
34	<p>PLAIN CALCIUM SILICATE FALSE CEILING Read this with Detailed Specifications, Annexure & Drawing no. MNLU/INT/BLK-D/WD/P003 - 004, MNLU/INT/BLK-C,D,E/WD/GD031 - 032 Providing and fixing eco-friendly light weight plain calcium silicate false ceiling tiles of 15 mm thick at all heights. The Light weight calcium silicate ceiling tiles shall have, light reflection 85% non-combustible as per B.S. 476 part IV, 100% humidity resistance and also having thermal conductivity 0.043° w/m KC for the best thermal Insulation. The Light weight calcium Silicate tile shall be of approved texture Fine fissured / Spintone / Cosmos having NRC value of 0.5 & Globe having NRC value of 0.75 NRC to be laid on true horizontal level suspended inter locking metal grid of hot dipped galvanized steel sections (galvanizing @120 grams per sqm including both side), fixed to the ceiling framework of hangers, load bearing section, cross-sections. The joints of the boards are finished with specially formulated jointing compound and 48 mm wide jointing tape to provide seamless finish. Item to be completed in all respect including necessary sleeves for ducts, finishing of joints, cut outs, painting, including labour, material, lifts etc. All approved make & selection should be executed as mentioned in the annexure, complete all as per the designs / drawings, detailed specifications & directions of the Architect. The quoted rate is inclusive of full completion with all materials, fittings, as per the drawings, detailed specifications, annexure, including transportation, loading / unloading, labour, tools, scaffolding, tackles up to any lead and lift, etc. complete in all respects & levels. Note: Prior approval should be obtained on the size, make, and colour of calcium silicate board. (Mode of measurement: Plan area)</p>			
	Ground Floor	12.52	Sqm	
	First Floor	18.40	Sqm	
		30.93	Sqm	
35	<p>TRAP DOOR Read this with Detailed Specifications, Annexure & Drawing no. MNLU/INT/BLK-D/WD/P003 - 004, MNLU/INT/BLK-C,D,E/WD/GD031 - 032 Providing and fixing of suspended trap doors of size (actual size to shop drawings), the frame work shall be made from 16mm thick calibrated plywood approved plywood fixed to the RCC slab with necessary screws, vertical supports of 16mm thick calibrated plywood approved plywood spaced at 400mm c/c on periphery of the trap door finished proper in line and level as mentioned in the drawing. The frame and shutter to locked with notched Rabbet joint on all the sides. Door shutters made from 12mm thick approved make plywood. The door shutters surface to be finished with 5mm thick HDF of approved make and finished with Enamel paint (two or more coats) of approved make, shade and colour, with paint Low VOC of 5 STAR Griha compliant. All approved make & selection should be executed as mentioned in the annexure, complete all as per the designs / drawings, detailed specifications & directions of the Architect. Final production to commence as per site measurements. Shop drawings are to be submitted as per site measurements for approval. All ply used will be BWP IS: 710 E0/E1, Calibrated ply. The quoted rate is inclusive of full completion with all materials, fittings, as per the drawings, detailed specifications, annexure, including transportation, loading / unloading, labour, tools, scaffolding, tackles up to any lead and lift, etc. complete in all respects & levels. (Mode of measurement: Per Number Only)</p>			
	Ground Floor	2.00	Nos	
	First Floor	1.00	Nos	
		3.00	Nos	
36	<p>MAIN CURTAIN Read this with Detailed Specifications, Annexure & Drawing no. MNLU/INT/BLK-D/WD/P001 - 002 Providing and fixing of American pleated type Curtains with approved smooth line track system, made of 100% linen / nylon / silk mix, anti creasing, fire rated, colour fade resistant, hand wash or dry cleanable. Ideal to use on its own or in conjunction and with roller blinds or shutters of approved quality / colour / make as approved by architect. Complete as directed by EIC and as per GRIHA norms. All approved make & selection should be executed as mentioned in the annexure, complete all as per the designs / drawings, detailed specifications & directions of the Architect. Final production to commence as per site measurements. Shop drawings are to be submitted as per site measurements for approval. The quoted rate is inclusive of full completion with all materials, hardware fittings, as per the drawings, detailed specifications, annexure, including transportation, loading / unloading, labour, tools, scaffolding, tackles up to any lead and lift, lining, stitching, where ever necessary, etc. complete in all respects & levels. (Mode of measurement: Elevation area - Track length x height)</p>			
	Ground & First Floor	485.00	Sqm	
		485.00	Sqm	
37	<p>SHEER CURTAIN Read this with Detailed Specifications, Annexure & Drawing no. MNLU/INT/BLK-D/WD/P001 - 002 Providing and fixing of American pleated type Curtains with approved smooth line track system, made of 100% linen / nylon / silk mix, anti creasing, fire rated, colour fade resistant, hand wash or dry cleanable. Ideal to use on its own or in conjunction and with roller blinds or shutters of approved quality / colour / make as approved by architect. Complete as directed by EIC and as per GRIHA norms. All approved make & selection should be executed as mentioned in the annexure, complete all as per the designs / drawings, detailed specifications & directions of the Architect. Final production to commence as per site measurements. Shop drawings are to be submitted as per site measurements for approval. The quoted rate is inclusive of full completion with all materials, hardware fittings, as per the drawings, detailed specifications, annexure, including transportation, loading / unloading, labour, tools, scaffolding, tackles up to any lead and lift, lining, stitching, where ever necessary, etc. complete in all respects & levels. (Mode of measurement: Elevation area - Track length x height)</p>			
	Ground & First Floor	243.00	Sqm	
		243.00	Sqm	

**BLOCK - D
REGISTRAR RESIDENCE**

BOQ

Item No	Item of work	Quantity	Unit	Rate
38	<p>BLINDS Read this with Detailed Specifications, Annexure & Drawing no. MNLU/INT/BLK-D/WD/P001 - 002 Providing and fixing of Blinds with linen fabric and Lead-free, Green Guard Gold Accredited (no harmful VOC emissions), Translucent fabric gently filters the light and provides daytime privacy, Fire retardant, Coordinating Block out version and Easy Care - remove surface dust with vacuum or soft lint-free cloth of approved quality/colour/make as approved by architect. Complete as directed by EIC and as per GRIHA norms. All approved make & selection should be executed as mentioned in the annexure, complete all as per the designs / drawings, detailed specifications & directions of the Architect. Final production to commence as per site measurements. Shop drawings are to be submitted as per site measurements for approval. The quoted rate is inclusive of full completion with all materials, hardware fittings, as per the drawings, detailed specifications, annexure, including transportation, loading / unloading, labour, tools, scaffolding, tackles up to any lead and lift, etc. complete in all respects & levels. (Mode of measurement: Elevation Area)</p>			
	Ground & First Floor	105.00	Sqm	
		105.00	Sqm	
39	<p>WALL TEXTURED PAINT: Read this with Detailed Specifications, Annexure & Drawing no. MNLU/INT/BLK-D/WD/P001 - 002 Providing and applying textured paint of approved make on internal wall surface as detailed below Scrapping for surface with emery paper and wipe clean for area. Applying Asian / Berger / Nerolac / Dulux Paints or equivalent wall primer with brush by adding mineral turpentine oil by 8 to 10 % or water by 15 to 20% allowing to dry for 6 to 8 hours. After applying Asian / Berger / Nerolac / Dulux Paints or equivalent acrylic wall putty with appropriate proportion of water of allow to dry for period of 4 to 6 hours of activity. Scrapping with emery paper and wipe clean Applying paints Royale Luxury emulsion 1st coat with brush water content water 40 to 45% or 65 to 70% by role Applying paints Royale luxury emulsion 2nd coat with brush with water content 40 to 45% or 65 to 70% by roller. (With prior approval of S.E.) and create pattern using 1 coat of Special Effects Paint as a top coat. Use application roller to deposit Special Effect Paint & Create pattern with the help of recommended application tools. With paint Low VOC as per Griha norms. All approved make & selection should be executed as mentioned in the annexure, complete all as per the designs / drawings, detailed specifications & directions of the Architect. The quoted rate is inclusive of full completion with all materials, fittings, as per the drawings, detailed specifications, annexure, including transportation, loading / unloading, labour, tools, scaffolding, tackles up to any lead and lift, etc. complete in all respects & levels. (Mode of measurement: Elevation area)</p>			
	Ground Floor	42.77	Sqm	
	First Floor	34.37	Sqm	
		77.15	Sqm	
	GRAND TOTAL			

DETAILED SPECIFICATIONS

Note: After the award of works, prior the final production to commence the contractor shall furnish all the samples of materials and shop drawings as per site measurements for Approval.

DRY & WET KITCHEN - LAMINATE FINISH (For Item No. 1, 2)

Providing & fixing in place Ply modular furniture with quartz stone, Chimney exhaust & insulation, electrical socket shifting, allied civil works, etc. in various levels as per drawings, detailed specifications, and annexure. Modular furniture consists of Bottom cabinets, Top cabinets, Wall Boxes & Tall units, etc. All the internal surfaces i.e. top, bottom, back, intermediate shelves / partition, & drawers will be made of 16mm thick calibrated plywood with 0.8mm thick machine pressed laminate. All the external / exposed surfaces will be finished with 16mm thick calibrated plywood with 1mm thick machine pressed laminate of approved make, shade & colour. All edging shall be machine pressed 2mm thick PVC edge band of approved make, shade & colour. All approved make & selection should be executed as mentioned in the annexure, complete all as per the designs / drawings, detailed specifications & directions of the Architect. Final production to commence as per site measurements. Shop drawings are to be submitted as per site measurements for approval. All ply used will be BWP IS: 710 E0/E1, Calibrated ply. The quoted rate is inclusive of full completion with all materials, fittings, as per the drawings, detailed specifications, annexure, including transportation, loading / unloading, labour, tools, scaffolding, tackles up to any lead and lift, etc. complete in all respects & levels.

(Mode of measurement: Per Number Only)

- *Providing and fixing in place Ply modular furniture with quartz counter & dado, allied civil works, electrical socket shifting, etc. in various levels as per drawings, specifications, directions complete.*
- *Modular furniture consists of Base cabinets, Wall Boxes and Tall units. All dimensions, selections and Specifications as per drawings.*
- *The panel cutting to be done either on beam saw or on panel saw with digital gauge to assure correct sizes of panel along with the pressure beam function to avoid chipping of panels. All the drilling of the panels is to be accurately done with the help of a CNC drilling machine.*
- *Providing grooves wherever necessary as mentioned in the drawing.*
- *All the external / exposed surfaces will be finished with 16mm thick calibrated plywood finished with 1mm thick machine pressed laminate of approved make, shade & colour.*
- *All Shutters are made of 16mm thick calibrated plywood with 1mm thick machine pressed laminate on outside and 0.8mm thick laminate inside of approved make, shade and colour.*

- *All intermediate shelves, tops, bottom, partition, and bottom and sides to be made of 16mm thick calibrated plywood with 0.8mm thick machine pressed laminate on both sides of approved make, shade and colour and duly finished with edge PVC edge banding.*
- *The side fillers, as applicable, are made up of 16mm ply with 1mm thick laminate matching to shutter on outside and 0.8mm thick laminate inside, with edge banding. All edging for these fillers shall be machine pressed 22mm X 0.8 mm thick PVC edge band of approved make, shade and colour.*
- *Backing ply is of 16mm thick BWP plywood and finished with 0.8mm thick machine pressed laminate on both sides, with all edged with 22x2 mm PVC edge banding.*
- *The carcass will be full top boxing. Shutter, carcass, bottom, shelves etc. made of 16mm thick calibrated plywood with laminate of approved make, shade and colour duly pressed on an upstroke hydraulic cold / hot pressing machine using D3 grade white adhesive and edge banding for all cut surfaces of approved make and shade.*
- *All the panels are to be duly protected from moisture by applying PVC edge band, machine fixed with Hot melt adhesive and milled to rounded corners at both edges. All edging for these shall be machine pressed 22mm X 2mm thick PVC edge band of approved make, shade and colour.*
- *All core cuts in the carcass of ply are to be pre slotted and factory finished with edge bandings. Providing one core cut of 125mm dia. in block work as per drawing, and re-sealing with PVC cap from both sides.*
- *12mm drop as shutter handles for top cabinets to be provided, wherever necessary as mentioned in the drawing.*
- *PVC and SS organizers are to be provided and fixed as per the selection. Base units to have 100mm PVC plinth support legs, clip and to have PVC skirting at bottom.*
- *All hardware's like SS Brush finish, magnetic push, stiffener, handles, tandem box pullout, locks, aluminium profile handle, top hung shutter, lift-up storage, bottle pullout, magic box, cutlery organiser, thali basket organiser, kitchen sink with dustbin console, chimney with insulation, etc. of different sizes (refer drawing, annexure for make, selection and code) per are provided.*
- *All assembly / fixing / joinery of carcass will be using minifix, unless instructed otherwise. The back panel is fixed to sides and top with groove method. Shelf, as indicated on the drawings, will be an adjustable shelf resting on flippers (shelf support pegs), four per shelf, holes pre slotted.*
- *All the hardware's are Stainless Steel 304 grade as per the selection & annexure sheet. The cost is inclusive of all necessary and adequate hardware's like screws, nails etc.*
- *19mm thick Quartz (base price @120 per sft. and as per approved selection) is to be put on top of the carcass as counter and dadoing above the counter & wherever necessary as mentioned in the drawing.*

- *As per drawing dip groove to be provided near the counter. All the edge of the slab is to be 4mm rounded/edge ground with edge polishing of all exposed edges. The edge of the splash skirting to be chamfered to match to the existing dado. The slab will have a 19mm fascia of the same as the slab and to be pasted with suitable mechanism to make a permanent joint and make it look thick slab. The fascia edges and face are to be treated as the slab edges face and will have a drip groove as per drawing, and post edge polish should look like monolith slab.*
- *A 12-20mm dia hole is to be provided in the slab near the hob for gas pipe connection. The hole is to be surrounded by a 6mm high and wide M-Seal layer, so that water does not get inside the carcass from the hole. Note that this layer shall not reduce the dia of the hole. All the joints in the slab and between the slab and the splash skirting are to be made watertight by applying non shrink epoxy grout of approved colour.*
- *Cost to include Providing and fixing Sinks and faucets in Kitchens (as per selection), with all accessories like flexi connection pipe, couplers, flexi drain pipe, angle cock etc. and making it functional by connecting it to the existing supply and drain out lines. Provision in quartz and carcass are to be made. All cuts in the carcass are to be sealed with PVC edge banding. Fixing to ensure the water joints to be watertight between sinks and granite slab.*
- *Cost to include cleaning and repainting works due to core cut. Cost to consider all the fixtures and accessories, and screws plus accessories (rawl plugs, wooden pieces, etc.) for mounting considering all site conditions, along with allied civil works and undoing/rectifying damages done to existing civil works, as necessary and directed by the Architects.*
- *Cost to include shifting of the electrical sockets, chipping the existing socket without any damages and shifting the same as per the drawing, packing the chipped surface with plastering, putty and painting (two or more coats) of approved make, colour, and shade.*
- *Installation to the satisfaction of the Architect or as per applicable IS codes of all items is part of scope of work. Core cut approval in civil is to be sought from the Architect. Grooves to be provided wherever necessary as mentioned in the drawing. Complete all as per the drawing and direction of the Architects. Final production to commence as per site measurements. Shop drawings are to be submitted as per site measurements for Approval. All ply used will be BWP IS: 710 E0/E1, Calibrated ply. All approved make and selection as mentioned in drawing.*

UTILITY - LAMINATE FINISH (For Item No. 3)

Providing & fixing in place Ply modular furniture with Granite stone, PVC coated Copper piping, electrical socket shifting, allied civil works, etc. in various levels as per drawings, detailed specifications, and annexure. Modular furniture consists of Bottom cabinets, Wall Boxes, etc. All the internal surfaces i.e. top, bottom, back, intermediate shelves / partition, & drawers will be made of 16mm thick calibrated plywood with 0.8mm thick machine pressed laminate. All the external / exposed

surfaces will be finished with 16mm thick calibrated plywood with 1mm thick machine pressed laminate of approved make, shade & colour. All edging shall be machine pressed 2mm thick PVC edge band of approved make, shade & colour. All approved make & selection should be executed as mentioned in the annexure, complete all as per the designs / drawings, detailed specifications & directions of the Architect. Final production to commence as per site measurements. Shop drawings are to be submitted as per site measurements for approval. All ply used will be BWP IS: 710 E0/E1, Calibrated ply. The quoted rate is inclusive of full completion with all materials, fittings, as per the drawings, detailed specifications, annexure, including transportation, loading / unloading, labour, tools, scaffolding, tackles up to any lead and lift, etc. complete in all respects & levels.

(Mode of measurement: Per Number Only)

- *Providing and fixing in place Ply modular furniture with granite counter & dado, PVC copper piping, allied civil works, electrical socket shifting, etc. in various levels as per drawings, specifications, directions complete.*
- *Modular furniture consists of Base cabinets, Wall Boxes. All dimensions, selections and Specifications as per drawings.*
- *The panel cutting to be done either on beam saw or on panel saw with digital gauge to assure correct sizes of panel along with the pressure beam function to avoid chipping of panels. All the drilling of the panels is to be accurately done with the help of a CNC drilling machine.*
- *Providing grooves wherever necessary as mentioned in the drawing.*
- *All the external / exposed surfaces will be finished with 16mm thick calibrated plywood finished with 1mm thick machine pressed laminate of approved make, shade & colour.*
- *All Shutters are made of 16mm thick calibrated plywood with 1mm thick machine pressed laminate on outside and 0.8mm thick laminate inside of approved make, shade and colour.*
- *All intermediate shelves, tops, bottom, partition, and bottom and sides to be made of 16mm thick calibrated plywood with 0.8mm thick machine pressed laminate on both sides of approved make, shade and colour and duly finished with edge PVC edge banding.*
- *The side fillers, as applicable, are made up of 16mm ply with 1mm thick laminate matching to shutter on outside and 0.8mm thick laminate inside, with edge banding. All edging for these fillers shall be machine pressed 22mm X 0.8 mm thick PVC edge band of approved make, shade and colour.*
- *Backing ply is of 16mm thick BWP plywood and finished with 0.8mm thick machine pressed laminate on both sides, with all edged with 22x2 mm PVC edge banding.*
- *The carcass will be full top boxing. Shutter, carcass, bottom, shelves etc. made of 16mm thick calibrated plywood with laminate of approved make, shade and colour duly pressed on an upstroke hydraulic cold / hot pressing machine using D3 grade white adhesive and edge banding for all cut surfaces of approved make and shade.*

- *All the panels are to be duly protected from moisture by applying PVC edge band, machine fixed with Hot melt adhesive and milled to rounded corners at both edges. All edging for these shall be machine pressed 22mm X 2mm thick PVC edge band of approved make, shade and colour.*
- *All core cuts in the carcass of ply are to be pre slotted and factory finished with edge bandings. Providing one core cut of 125mm dia. in block work as per drawing, and re-sealing with PVC cap from both sides.*
- *12mm drop as shutter handles for top cabinets to be provided, wherever necessary as mentioned in the drawing.*
- *PVC and SS organizers are to be provided and fixed as per the selection. Base units to have 100mm PVC plinth support legs, clip and to have PVC skirting at bottom.*
- *All hardware's like SS Brush finish, magnetic push, stiffener, handles, hinges, locks, aluminium profile handle, utility sink with dustbin console, etc. of different sizes (refer drawing, annexure for make, selection and code) per are provided.*
- *All assembly / fixing / joinery of carcass will be using minifix, unless instructed otherwise. The back panel is fixed to sides and top with groove method. Shelf, as indicated on the drawings, will be an adjustable shelf resting on flippers (shelf support pegs), four per shelf, holes pre slotted.*
- *All the hardware's are Stainless Steel 304 grade as per the selection & annexure sheet. The cost is inclusive of all necessary and adequate hardware's like screws, nails etc.*
- *19mm thick Granite (base price @120 per sft. and as per approved selection) is to be put on top of the carcass as counter and dadoing above the counter & wherever necessary as mentioned in the drawing. Groove to be provided between plaster and stone.*
- *As per drawing 2mm x 2mm dip groove to be provided near the counter. All the edge of the slab is to be 4mm rounded/edge ground with edge polishing of all exposed edges. The edge of the splash skirting to be chamfered to match to the existing dado. The slab will have a 19mm fascia of the same as the slab and to be pasted with suitable mechanism to make a permanent joint and make it look thick slab. The fascia edges and face are to be treated as the slab edges face and will have a drip groove as per drawing, and post edge polish should look like monolith slab.*
- *A 12-20mm dia hole is to be provided in the slab near the hob for gas pipe connection. The hole is to be surrounded by a 6mm high and wide M-Seal layer, so that water does not get inside the carcass from the hole. Note that this layer shall not reduce the dia of the hole. All the joints in the slab and between the slab and the splash skirting are to be made watertight by applying non shrink epoxy grout of approved colour.*
- *Cost to include Providing and fixing Sinks and faucets in Utility (as per selection), with all accessories like flexi connection pipe, couplers, flexi drain pipe, angle cock etc. and making it functional by connecting it to the existing supply and drain out lines. Provision in quartz and*

carcass are to be made. All cuts in the carcass are to be sealed with PVC edge banding. Fixing to ensure the water joints to be watertight between sinks and granite slab.

- Cost to include, supply and installation, testing and commission of solid drawn PVC Coating LPG Copper Tube for domestic LPG cylinders, (conforming to IS 2501 shall be used), the minimum wall thickness of the copper tubes 1.45 mm thick & sheath with PVC material 2.6mm thick (Blue colour) as per ASTTMB 68/BS , ISO 9001:2015, as per BSEN 1057 and above the copper pipe with all accessories, Brass L Bows, Brass MT, Stainless Steel Ball Valve, PVC mountings brackets, nails, screws, etc. as per IS codes and standards. Installation & leak / pressure testing should be done confirming IS 6044 (Part 1) 2000. Routing is to be followed as per drawing and cost to include core cuts as applicable in RCC, block work, etc. and cleaning and repainting the affected civil works/walls/floors etc.
- Cost to include cleaning and repainting works due to core cut. Cost to consider all the fixtures and accessories, and screws plus accessories (rawl plugs, wooden pieces, etc.) for mounting considering all site conditions, along with allied civil works and undoing/rectifying damages done to existing civil works, as necessary and directed by the Architects.
- Cost to include shifting of the electrical sockets, chipping the existing socket without any damages and shifting the same as per the drawing, packing the chipped surface with plastering, putty and painting (two or more coats) of approved make, colour, and shade.
- Installation to the satisfaction of the Architect or as per applicable IS codes of all items is part of scope of work. Core cut approval in civil is to be sought from the Architect. Grooves to be provided wherever necessary as mentioned in the drawing. Complete all as per the drawing and direction of the Architects. Final production to commence as per site measurements. Shop drawings are to be submitted as per site measurements for Approval. All ply used will be BWP IS: 710 E0/E1, Calibrated ply. All approved make and selection as mentioned in drawing.

BOX ROOM - LAMINATE FINISH (For Item No. 4)

Providing and fixing of Open storage racks consisting of shelf, tall storage, shall be made of 16mm thick machine pressed calibrated approved make plywood finished with 1mm thick machine pressed laminate on both sides of approved make, shade & colour. All PVC edging of the panel shall be of minimum 2mm thickness, edging shall be machine pressed to the plywood of approved make, shade and colour. All skirting of 75mm height skirting shall be made from 12mm thick quartz stone of approved make fixed to 16mm ply as shown in the drawing. The quoted rate to be inclusive of providing grooves wherever necessary. All approved make & selection should be executed as mentioned in the annexure, complete all as per the designs / drawings, detailed specifications & directions of the Architect. Final production to commence as per site measurements. Shop drawings are to be submitted as per site measurements for approval. All ply used will be BWP IS: 710 E0/E1,

Calibrated ply. The quoted rate is inclusive of full completion with all materials, fittings, as per the drawings, detailed specifications, annexure, including transportation, loading / unloading, labour, tools, scaffolding, tackles up to any lead and lift, etc. complete in all respects & levels.

(Mode of measurement: Per Number Only)

- *Box room consists of Shelves & Tall storage. All dimensions, selections and Specifications as per drawings.*
- *The panel cutting to be done either on beam saw or on panel saw with digital gauge to assure correct sizes of panel along with the pressure beam function to avoid chipping of panels. All the drilling of the panels is to be accurately done with the help of a CNC drilling machine.*
- *Providing grooves wherever necessary as mentioned in the drawing.*
- *All the external / exposed surfaces will be finished with 16mm thick machine pressed calibrated approved make plywood finished with 1mm thick machine pressed laminate on both sides of approved make, shade & colour.*
- *The side fillers, as applicable, are made up of 16mm ply with 1mm thick laminate matching to shutter on outside and 0.8mm thick laminate inside, with edge banding. All edging for these fillers shall be machine pressed 22mm X 0.8 mm thick PVC edge band of approved make, shade and colour.*
- *Backing ply is of 16mm thick BWP plywood and finished with 0.8mm thick machine pressed laminate on both sides, with all edged with 22x2 mm PVC edge banding.*
- *The carcass will be full top boxing. Shutter, carcass, bottom drawer, shelves etc. made of 16mm thick calibrated plywood with laminate of approved make, shade and colour duly pressed on an upstroke hydraulic cold / hot pressing machine using D3 grade white adhesive and edge banding for all cut surfaces of approved make and shade.*
- *All the panels are to be duly protected from moisture by applying PVC edge band, machine fixed with Hot melt adhesive and milled to rounded corners at both edges. All edging for these shall be machine pressed 22mm X 2mm thick PVC edge band of approved make, shade and colour.*
- *All assembly / fixing / joinery of carcass will be using minifix, unless instructed otherwise. The back panel is fixed to sides and top with groove method. Shelf, as indicated on the drawings, will be an adjustable shelf resting on flippers (shelf support pegs), four per shelf, holes pre slotted.*
- *All the hardware's are Stainless Steel 304 grade as per the selection & annexure sheet. The cost is inclusive of all necessary and adequate hardware's like screws, nails etc.*
- *All skirting of 75mm height skirting shall be made from 12mm thick quartz stone Quartz (base price @150 per sft.) of approved make fixed to 16mm ply as shown in the drawing.*
- *Cost to consider all the fixtures and accessories, and screws plus accessories (rawl plugs, wooden pieces, etc.) for mounting considering all site conditions, along with allied civil works and*

undoing/rectifying damages done to existing civil works, as necessary and directed by the Architects.

- *Cost to include shifting of the electrical sockets, chipping the existing socket without any damages and shifting the same as per the drawing, packing the chipped surface with plastering, putty and painting (two or more coats) of approved make, colour, and shade.*
- *Installation to the satisfaction of the Architect or as per applicable IS codes of all items is part of scope of work. Complete all as per the drawing and direction of the Architects. Final production to commence as per site measurements. Shop drawings are to be submitted as per site measurements for Approval. All ply used will be BWP IS: 710 E0/E1, Calibrated ply. All approved make and selection as mentioned in drawing.*

UNDER STARICASE STORAGE UNIT (For Item No. 5)

Providing and fixing of Open storage racks made of 16mm thick machine pressed calibrated approved make plywood finished with 0.8mm thick machine pressed laminate on both sides of approved make, shade & colour. All PVC edging of the panel shall be of minimum 2mm thickness, edging shall be machine pressed to the plywood of approved make, shade and colour. All skirting of 75mm height skirting shall be made from 12mm thick quartz stone of approved make fixed to 16mm ply as shown in the drawing. The quoted rate to be inclusive of providing grooves wherever necessary. All approved make & selection should be executed as mentioned in the annexure, complete all as per the designs / drawings, detailed specifications & directions of the Architect. Final production to commence as per site measurements. Shop drawings are to be submitted as per site measurements for approval. All ply used will be BWP IS: 710 E0/E1, Calibrated ply. The quoted rate is inclusive of full completion with all materials, fittings, as per the drawings, detailed specifications, annexure, including transportation, loading / unloading, labour, tools, scaffolding, tackles up to any lead and lift, etc. complete in all respects & levels.

(Mode of measurement: Per Number Only)

- *Consists of open storage. All dimensions, selections and Specifications as per drawings.*
- *The panel cutting to be done either on beam saw or on panel saw with digital gauge to assure correct sizes of panel along with the pressure beam function to avoid chipping of panels. All the drilling of the panels is to be accurately done with the help of a CNC drilling machine.*
- *Providing grooves wherever necessary as mentioned in the drawing.*
- *All the external / exposed surfaces will be finished with 16mm thick machine pressed calibrated approved make plywood finished with 0.8mm thick machine pressed laminate on both sides of approved make, shade & colour.*
- *The side fillers, as applicable, are made up of 16mm ply with 1mm thick laminate matching to shutter on outside and 0.8mm thick laminate inside, with edge banding. All edging for these fillers*

shall be machine pressed 22mm X 0.8 mm thick PVC edge band of approved make, shade and colour.

- Backing ply is of 16mm thick BWP plywood and finished with 0.8mm thick machine pressed laminate on both sides, with all edged with 22x2 mm PVC edge banding.*
- All the panels are to be duly protected from moisture by applying PVC edge band, machine fixed with Hot melt adhesive and milled to rounded corners at both edges. All edging for these shall be machine pressed 22mm X 2mm thick PVC edge band of approved make, shade and colour.*
- All assembly / fixing / joinery of carcass will be using minifix, unless instructed otherwise. The back panel is fixed to sides and top with groove method. Shelf, as indicated on the drawings, will be an adjustable shelf resting on flippers (shelf support pegs), four per shelf, holes pre slotted.*
- All the hardware's are Stainless Steel 304 grade as per the selection & annexure sheet. The cost is inclusive of all necessary and adequate hardware's like screws, nails etc.*
- All skirting of 75mm height skirting shall be made from 12mm thick quartz stone Quartz (base price @150 per sft.) of approved make fixed to 16mm ply as shown in the drawing.*
- Cost to consider all the fixtures and accessories, and screws plus accessories (rawl plugs, wooden pieces, etc.) for mounting considering all site conditions, along with allied civil works and undoing/rectifying damages done to existing civil works, as necessary and directed by the Architects.*
- Cost to include shifting of the electrical sockets, chipping the existing socket without any damages and shifting the same as per the drawing, packing the chipped surface with plastering, putty and painting (two or more coats) of approved make, colour, and shade.*
- Installation to the satisfaction of the Architect or as per applicable IS codes of all items is part of scope of work. Complete all as per the drawing and direction of the Architects. Final production to commence as per site measurements. Shop drawings are to be submitted as per site measurements for Approval. All ply used will be BWP IS: 710 E0/E1, Calibrated ply. All approved make and selection as mentioned in drawing.*

FOYER (For Item No. 6)

Providing and fixing of foyer unit carcass, intermediate shelves, shutters and drawers shall be made from 16mm thick calibrated approved make plywood finished with 1mm thick machine pressed laminate on either sides of approved make, shade and colour. The top is finished with 16+16mm thick double ply with veneer finish outside and 0.8mm thick machine pressed laminate. The shutter finished with 12 gauge MS perforated sheet. All PVC edging of the panel shall be of minimum 2mm thickness, edging shall be machine pressed to the plywood of approved make, shade and colour. All approved make & selection should be executed as mentioned in the annexure, complete all as per the designs / drawings, detailed specifications & directions of the Architect. Final production to commence as per

site measurements. Shop drawings are to be submitted as per site measurements for approval. All ply used will be BWP IS: 710 E0/E1, Calibrated ply. The quoted rate is inclusive of full completion with all materials, fittings, as per the drawings, detailed specifications, annexure, including transportation, loading / unloading, labour, tools, scaffolding, tackles up to any lead and lift, etc. complete in all respects & levels.

(Mode of measurement: Per Number Only)

- *Consists of drawers, shoe racks. All dimensions, selections and Specifications as per drawings.*
- *The panel cutting to be done either on beam saw or on panel saw with digital gauge to assure correct sizes of panel along with the pressure beam function to avoid chipping of panels. All the drilling of the panels is to be accurately done with the help of a CNC drilling machine.*
- *Providing grooves wherever necessary as mentioned in the drawing.*
- *All the external / exposed surfaces will be finished with 16mm thick machine pressed calibrated approved make plywood finished with 1mm thick machine pressed laminate on both sides of approved make, shade & colour.*
- *All intermediate shelves, tops, bottom, partition, and bottom and sides to be made of 16mm thick calibrated plywood with 0.8mm thick machine pressed laminate of approved make, shade and colour and duly finished with edge PVC edge banding.*
- *The top is 16+16mm thick double ply finished with veneer finish outside and inside 0.8mm thick machine pressed laminate. 4mm grooves in veneer finish to match the drawer as mentioned in the drawing.*
- *All the panels are to be duly protected from moisture by applying PVC edge band, machine fixed with Hot melt adhesive and milled to rounded corners at both edges. All edging for these shall be machine pressed 22mm X 2mm thick PVC edge band of approved make, shade and colour.*
- *Stainless steel with adjustable levelling bush to be provided as per the approved make, shade and colour (refer annexure).*
- *All hardware like hinges, shoe rack fitting, aluminium profile handle, leveller, etc. of different sizes (refer drawing, annexure for make, selection and code) per are provided.*
- *All the hardware's are Stainless Steel 304 grade as per the selection & annexure sheet. The cost is inclusive of all necessary and adequate hardware's like screws, nails etc.*
- *The bottom is finished with 16gauge SS perforated sheet (Staggered type) with 6mm dia hole bent and fixed to plywood with screws as shown in the drawing.*
- *Cost to consider all the fixtures and accessories, and screws plus accessories (rawl plugs, wooden pieces, etc.) for mounting considering all site conditions, along with allied civil works and undoing/rectifying damages done to existing civil works, as necessary and directed by the Architects.*

- *Installation to the satisfaction of the Architect or as per applicable IS codes of all items is part of scope of work. Grooves to be provided wherever necessary as mentioned in the drawing. Complete all as per the drawing and direction of the Architects. Final production to commence as per site measurements. Shop drawings are to be submitted as per site measurements for Approval. All ply used will be BWP IS: 710 E0/E1, Calibrated ply. All approved make and selection as mentioned in drawing.*

STAFF / WAITING WORKSTATION (For Item No. 7)

Providing and fixing of workstation table consists of Bottom cabinets & Top cabinets (storage cabinets), Wall Boxes, pin up board, table top, side and modesty panels made from 16+16mm thick calibrated plywood machine pressed calibrated approved make plywood finished with 1mm thick machine pressed laminate on either side of approved make, shade and colour. Drawer shall be made from 16mm thick calibrated approved make plywood, finished with 1mm thick machine pressed laminate on either side of approved make, shade and colour. The partition shall be made of 16mm thick calibrated approved make plywood and finished with 1mm thick machine pressed laminate on either side of approved make, shade and colour. All PVC edging of the panel, partition shall be of 2mm thickness at all edges. All edging shall be machine pressed to the plywood, approved make, shade and colour. The quoted rate to be inclusive of 2mm metal sheet CPU tray, Raceway box, wire manager, base leveller and providing required size of grooves wherever necessary as mentioned in the drawing. All approved make & selection should be executed as mentioned in the annexure, complete all as per the designs / drawings, detailed specifications & directions of the Architect. Final production to commence as per site measurements. Shop drawings are to be submitted as per site measurements for approval. All ply used will be BWP IS: 710 E0/E1, Calibrated ply. The quoted rate is inclusive of full completion with all materials, fittings, as per the drawings, detailed specifications, annexure, including transportation, loading / unloading, labour, tools, scaffolding, tackles up to any lead and lift, etc. complete in all respects & levels.

(Mode of measurement: Per Number Only)

- *Consists of Bottom cabinets & Top cabinets (storage cabinets), Wall Boxes, pin up board (soft board with fabric), table top, side and modesty panels. All dimensions, selections and Specifications as per drawings.*
- *The panel cutting to be done either on beam saw or on panel saw with digital gauge to assure correct sizes of panel along with the pressure beam function to avoid chipping of panels. All the drilling of the panels is to be accurately done with the help of a CNC drilling machine.*
- *Providing grooves wherever necessary as mentioned in the drawing.*
- *All the external / exposed surfaces of cabinet will be finished with 16mm thick calibrated plywood finished with 1mm thick machine pressed laminate of approved make, shade & colour.*

- All Shutters are made of 16mm thick calibrated plywood with 1mm thick machine pressed laminate on outside and 0.8mm thick laminate inside of approved make, shade and colour.
- All intermediate shelves / storages, tops, bottom, partition, and bottom and sides of tandem to be made of 16mm thick calibrated plywood with 0.8mm thick machine pressed laminate on both sides of approved make, shade and colour and duly finished with edge PVC edge banding.
- Table top and vertical supports are made of 16+16 mm thick calibrated double plywood finished with 1mm thick machine pressed laminate of approved make, shade & colour.
- The side fillers, as applicable, are made up of 16mm ply with 1mm thick laminate matching to shutter on outside and 0.8mm thick laminate inside, with edge banding. All edging for these fillers shall be machine pressed 22mm X 0.8 mm thick PVC edge band of approved make, shade and colour.
- Backing ply is of 16mm thick BWP plywood and finished with 0.8mm thick machine pressed laminate on both sides, with all edged with 22x2 mm PVC edge banding.
- The carcass will be full top boxing. Shutter, carcass, bottom, shelves etc. made of 16mm thick calibrated plywood with laminate of approved make, shade and colour duly pressed on an upstroke hydraulic cold / hot pressing machine using D3 grade white adhesive and edge banding for all cut surfaces of approved make and shade.
- All the panels are to be duly protected from moisture by applying PVC edge band, machine fixed with Hot melt adhesive and milled to rounded corners at both edges. All edging for these shall be machine pressed 22mm X 2mm thick PVC edge band of approved make, shade and colour.
- All core cuts in the carcass of ply are to be pre slotted and factory finished with edge bandings. Providing one core cut of 125mm dia. in block work as per drawing, and re-sealing with PVC cap from both sides.
- 15mm drop as shutter handles for top cabinets to be provided, wherever necessary as mentioned in the drawing.
- Pin up board will be made & fixed with soft board & covered with fabric of approved make, colour as per the selection & annexure.
- All hardware like locks, aluminium profile handle, top hung shutter, lift-up storage, metal sheet CPU tray, Raceway box, wire manager, base leveller, etc. of different sizes (refer drawing, annexure for make, selection and code) per are provided.
- All assembly / fixing / joinery of carcass will be using minifix, unless instructed otherwise. The back panel is fixed to sides and top with groove method. Shelf, as indicated on the drawings, will be an adjustable shelf resting on flippers (shelf support pegs), four per shelf, holes pre slotted.
- All the hardware's are Stainless Steel 304 grade as per the selection & annexure sheet. The cost is inclusive of all necessary and adequate hardware's like screws, nails etc.

- *All skirting of 75mm height skirting shall be made from 12mm thick quartz stone Quartz (base price @150 per sft.) of approved make fixed to 16mm ply as shown in the drawing.*
- *Cost to consider all the fixtures and accessories, and screws plus accessories (rawl plugs, wooden pieces, etc.) for mounting considering all site conditions, along with allied civil works and undoing/rectifying damages done to existing civil works, as necessary and directed by the Architects.*
- *The Raceway box 75x150mm size shall be made from 0.8mm thick GI sheet finished with powder coated epoxy paint with 60-80micron, the powder coating should be Matt/Semi-glossy/Fine texture of approved shade and colour. The box profile to be bent in C-shape with 25mm flanges on either side to fix the screw. The box to be run vertical and horizontal to carry the conduits from floor to table, necessary machine cutting to be provided in the box of required shape to fix the switch sockets with data connection.*
- *Cost to include shifting of the electrical sockets, chipping the existing socket without any damages and shifting the same as per the drawing, packing the chipped surface with plastering, putty and painting (two or more coats) of approved make, colour, and shade.*
- *Installation to the satisfaction of the Architect or as per applicable IS codes of all items is part of scope of work. Grooves to be provided wherever necessary as mentioned in the drawing. Complete all as per the drawing and direction of the Architects. Final production to commence as per site measurements. Shop drawings are to be submitted as per site measurements for Approval. All ply used will be BWP IS: 710 E0/E1, Calibrated ply. All approved make and selection as mentioned in drawing.*

OFFICE TABLE WITH CREDENZA (For Item No. 8)

Providing and fixing table top, side panels, modesty shall be of 40mm thickness. These table tops shall be made from 16+16mm thick of machine pressed approved make calibrated plywood finished with 4mm thick veneer on both sides of approved make, shade and colour finished with PU (Polyurethane) polish of approved make with low VOC content of 5STAR GRIHA compliant. The credenza side and top is of 18mm thick & side panels is of 16mm thick ply with finish of 1mm thick machine pressed laminate on either side of approved make, shade and colour. The shutter / drawers are 16mm thick ply with finish of 1mm thick machine pressed laminate on either side of approved make, shade and colour. The quoted rate to be inclusive of hardware's like hinges, ISI marked SS hardware fittings / SS fixtures, adjustable levelling SS bush, aluminium handle, tower bolts, magnetic catcher, lock with keys etc, providing grooves wherever necessary as mentioned in the drawing. All approved make & selection should be executed as mentioned in the annexure, complete all as per the designs / drawings, detailed specifications & directions of the Architect. Final production to commence as per site measurements. Shop drawings are to be submitted as per site measurements for approval.

The quoted rate is inclusive of full completion with all materials, fittings, as per the drawings, detailed specifications, annexure, including transportation, loading / unloading, labour, tools, scaffolding, tackles up to any lead and lift, etc. complete in all respects & levels.

(Mode of measurement: Per Number Only)

- *Consists of Table top, Bottom cabinets & Top cabinets (storage cabinets), drawers, side and modesty panels. All dimensions, selections and Specifications as per drawings.*
- *The panel cutting to be done either on beam saw or on panel saw with digital gauge to assure correct sizes of panel along with the pressure beam function to avoid chipping of panels. All the drilling of the panels is to be accurately done with the help of a CNC drilling machine.*
- *Providing grooves wherever necessary as mentioned in the drawing.*
- *The table top, side panels, modesty shall be of 40mm thickness. These table tops shall be made from 16+16mm thick of machine pressed approved make calibrated plywood finished with 4mm thick veneer on both sides of approved make, shade and colour finished with PU (Polyurethane) polish of approved make with low VOC content of 5STAR GRIHA compliant.*
- *The credenza side and top is of 18mm thick & side panels is of 16mm thick ply with finish of 1mm thick machine pressed laminate on either side of approved make, shade and colour.*
- *The shutter / drawers are 16mm thick ply with finish of 1mm thick machine pressed laminate on either side of approved make, shade and colour.*
- *All intermediate shelves / storages, tops, bottom, partition, and bottom and sides of tandem to be made of 16mm thick calibrated plywood with 0.8mm thick machine pressed laminate on both sides of approved make, shade and colour and duly finished with edge PVC edge banding.*
- *The side fillers, as applicable, are made up of 16mm ply with 1mm thick laminate matching to shutter on outside and 0.8mm thick laminate inside, with edge banding. All edging for these fillers shall be machine pressed 22mm X 0.8 mm thick PVC edge band of approved make, shade and colour.*
- *Backing ply is of 16mm thick BWP plywood and finished with 0.8mm thick machine pressed laminate on both sides, with all edged with 22x2 mm PVC edge banding.*
- *The carcass will be full top boxing. Shutter, carcass, bottom, shelves etc. made of 16mm thick calibrated plywood with laminate of approved make, shade and colour duly pressed on an upstroke hydraulic cold / hot pressing machine using D3 grade white adhesive and edge banding for all cut surfaces of approved make and shade.*
- *All the panels are to be duly protected from moisture by applying PVC edge band, machine fixed with Hot melt adhesive and milled to rounded corners at both edges. All edging for these shall be machine pressed 22mm X 2mm thick PVC edge band of approved make, shade and colour.*

- *All core cuts in the carcass of ply are to be pre slotted and factory finished with edge bandings. Providing one core cut of 125mm dia. in block work as per drawing, and re-sealing with PVC cap from both sides.*
- *80mm wire manager hole with fitted with SS matte finish.*
- *All the hardware's are Stainless Steel 304 grade as per the selection & annexure sheet. The cost is inclusive of all necessary and adequate hardware's like screws, nails etc.*
- *Cost to consider all the fixtures and accessories, and screws plus accessories (rawl plugs, wooden pieces, etc.) for mounting considering all site conditions, along with allied civil works and undoing/rectifying damages done to existing civil works, as necessary and directed by the Architects.*
- *Installation, testing and commissioning to the satisfaction of the Architect or as per applicable IS codes of all items is part of scope of work. Grooves to be provided wherever necessary as mentioned in the drawing. Complete all as per the drawing and direction of the Architects. Final production to commence as per site measurements. Shop drawings are to be submitted as per site measurements for Approval.*

DINING TABLE (For Item No. 9)

Providing and fixing dining table, the table top shall be made from 25mm thick well-seasoned Indian teakwood plank of equal size fixed each other with tongue & groove joint and finished with PU (Polyurethane) polish, the sub framework shall be made from 50x50mm well-seasoned Indian teakwood members notched in and interlocked with a dovetail joint and lap joint as shown in the drawing. The main framework (bracings) shall be made from 50x50mm Indian teakwood notched in and interlocked with dovetail joint and lap joint. The table legs shall be made of 50x100mm well-seasoned teakwood member tapering down to 50x50mm as legs for the table provided with 12mm rubber bush / leveller. All approved make & selection should be executed as mentioned in the annexure, complete all as per the designs / drawings, detailed specifications & directions of the Architect. Final production to commence as per site measurements. Shop drawings are to be submitted as per site measurements for approval. The quoted rate is inclusive of full completion with all materials, fittings, as per the drawings, detailed specifications, annexure, including transportation, loading / unloading, labour, tools, scaffolding, tackles up to any lead and lift, etc. complete in all respects & levels.

(Mode of measurement: Per Number Only)

- **Table top:** *The table tops shall be made from 25mm thick well-seasoned Indian teakwood plank and finished with PU (Polyurethane) polish on all exposed surface. Top shall be made from equal sizes of teakwood planks as mentioned in drawings and all the top edges of the plank to be chamfered with 2-3mm. These teakwood planks are interlocked to each other with*

tongue and groove joint as shown in drawings. The table tops shall be fitted with suitable screw systems that fit the framework to the table top.

- **Sub Framework:** *The Sub Framework shall be made of 50x50mm well-seasoned Indian teakwood members. The shorter and longer members notched in and interlocked with a dovetail joint & lap joint as shown in drawing. All the teakwood members and finished with PU (Polyurethane) polish on all exposed surface. The Sub Framework shall be fitted with suitable screw systems to fix the table top and Main Framework.*
- **Main Framework (Bracings):** *The Main Framework bracings shall be made of 50x50mm well-seasoned Indian teakwood members. These members shall be joined with suitable dovetail joint and lap joint to the Main Frame legs with necessary screw system. All the teakwood members are finished with PU (Polyurethane) on all exposed surface. The Main Framework bracing shall be fitted with suitable screw systems to fix the Sub Frame.*
- **Main Framework (Legs):** *The Main Framework shall be made of 50x100mm well-seasoned Indian teakwood members tapering down to 50x50mm as legs for the table. All the teakwood members and finished with PU (Polyurethane) on all exposed surface. The bottom of the leg is provided with 12mm rubber bush/leveller which is screwed to the Legs.*
- *All hardware like rubber bush leveller, etc. of different sizes (refer drawing, annexure for make, selection and code) per are provided.*
- *All the hardware's are Stainless Steel 304 grade as per the selection & annexure sheet. The cost is inclusive of all necessary and adequate hardware's like screws, nails etc.*
- *All the Indian teakwood plank & members to be seasoned for a minimum period of 4months.*
- *Installation to the satisfaction of the Architect or as per applicable IS codes of all items is part of scope of work. Grooves to be provided wherever necessary as mentioned in the drawing. Complete all as per the drawing and direction of the Architects. Final production to commence as per site measurements. Shop drawings are to be submitted as per site measurements for Approval.*

DINING CROCKERY UNIT (For Item No. 10)

Providing and fixing of Dining Crockery unit with quartz stone, openable shutters, in various levels as per drawings, detailed specifications, and annexure. Modular furniture consists of Bottom cabinets, Top cabinets, Wall Boxes, open niche, etc. All the internal surfaces i.e. top, bottom, back, intermediate shelves / partition, & drawers will be made of 16mm thick calibrated plywood with 0.8mm thick machine pressed laminate. All the external / exposed surfaces will be finished with 16mm thick calibrated plywood with 1mm thick machine pressed laminate of approved make, shade & colour. Open niche will be finished with 4mm thick veneer of approved make and shade finished with PU (Polyurethane) polish with Low VOC as per GRIHA. Edging shall be machine pressed to the plywood

of approved make, shade and colour. Top cabinet finished with 19mm thick quartz stone over the plywood doubled at edges as shown in the drawing. All skirting of 75mm height skirting shall be made from 12mm thick quartz stone of approved make fixed to 16mm ply as shown in the drawing. The shutters will be mounted on box hinges of approved make and will be provided with accessories like SS Brush finish, aluminium profile handle, magnetic push, handles, locks, telescopic channels for drawers etc. The quoted rate to be inclusive of providing grooves wherever necessary. All approved make & selection should be executed as mentioned in the annexure, complete all as per the designs / drawings, detailed specifications & directions of the Architect. Final production to commence as per site measurements. Shop drawings are to be submitted as per site measurements for approval. All ply used will be BWP IS: 710 E0/E1, Calibrated ply. The quoted rate is inclusive of full completion with all materials, fittings, as per the drawings, detailed specifications, annexure, including transportation, loading / unloading, labour, tools, scaffolding, tackles up to any lead and lift, etc. complete in all respects & levels.

(Mode of measurement: Per Number Only)

- *Providing and fixing in place Ply modular furniture with quartz counter, allied civil works, etc. in various levels as per drawings, specifications, directions complete.*
- *Modular furniture consists of Base cabinets, Wall Boxes. All dimensions, selections and Specifications as per drawings.*
- *The panel cutting to be done either on beam saw or on panel saw with digital gauge to assure correct sizes of panel along with the pressure beam function to avoid chipping of panels. All the drilling of the panels is to be accurately done with the help of a CNC drilling machine.*
- *Providing grooves wherever necessary as mentioned in the drawing.*
- *All the external / exposed surfaces will be finished with 16mm thick calibrated plywood finished with 1mm thick machine pressed laminate of approved make, shade & colour.*
- *All Shutters are made of 16mm thick calibrated plywood with 1mm thick machine pressed laminate on outside and 0.8mm thick laminate inside of approved make, shade and colour.*
- *All intermediate shelves, tops, bottom, partition, and bottom and sides to be made of 16mm thick calibrated plywood with 0.8mm thick machine pressed laminate on both sides of approved make, shade and colour and duly finished with edge PVC edge banding.*
- *Open niche will be finished with 4mm thick veneer of approved make and shade finished with PU (Polyurethane) polish with Low VOC as per GRIHA.*
- *The side fillers, as applicable, are made up of 16mm ply with 1mm thick laminate matching to shutter on outside and 0.8mm thick laminate inside, with edge banding. All edging for these fillers shall be machine pressed 22mm X 0.8 mm thick PVC edge band of approved make, shade and colour.*

- *Backing ply is of 16mm thick BWP plywood and finished with 0.8mm thick machine pressed laminate on both sides, with all edged with 22x2 mm PVC edge banding.*
- *The carcass will be full top boxing. Shutter, carcass, bottom, shelves etc. made of 16mm thick calibrated plywood with laminate of approved make, shade and colour duly pressed on an upstroke hydraulic cold / hot pressing machine using D3 grade white adhesive and edge banding for all cut surfaces of approved make and shade.*
- *All the panels are to be duly protected from moisture by applying PVC edge band, machine fixed with Hot melt adhesive and milled to rounded corners at both edges. All edging for these shall be machine pressed 22mm X 2mm thick PVC edge band of approved make, shade and colour.*
- *All hardware like pullout, locks, aluminium profile handle, top hung frosted glass shutter, lift-up storage, etc. of different sizes (refer drawing, annexure for make, selection and code) per are provided.*
- *All assembly / fixing / joinery of carcass will be using minifix, unless instructed otherwise. The back panel is fixed to sides and top with groove method. Shelf, as indicated on the drawings, will be an adjustable shelf resting on flippers (shelf support pegs), four per shelf, holes pre slotted.*
- *All the hardware's are Stainless Steel 304 grade as per the selection & annexure sheet. The cost is inclusive of all necessary and adequate hardware's like screws, nails etc.*
- *19mm thick Quartz (base price @120 per sft. and as per approved selection) is to be put on top of the carcass as counter above the counter & wherever necessary as mentioned in the drawing.*
- *Skirting of 75mm height skirting shall be made from 12mm thick quartz stone Quartz (base price @150 per sft.) of approved make fixed to 16mm ply as shown in the drawing.*
- *As per drawing dip groove to be provided near the counter. All the edge of the slab is to be 4mm rounded/edge ground with edge polishing of all exposed edges. The edge of the splash skirting to be chamfered to match to the existing dado.*
- *Cost to consider all the fixtures and accessories, and screws plus accessories (rawl plugs, wooden pieces, etc.) for mounting considering all site conditions, along with allied civil works and undoing/rectifying damages done to existing civil works, as necessary and directed by the Architects.*
- *Cost to include shifting of the electrical sockets, chipping the existing socket without any damages and shifting the same as per the drawing, packing the chipped surface with plastering, putty and painting (two or more coats) of approved make, colour, and shade.*
- *Installation to the satisfaction of the Architect or as per applicable IS codes of all items is part of scope of work. Grooves to be provided wherever necessary as mentioned in the drawing. Complete all as per the drawing and direction of the Architects. Final production to commence as per site measurements. Shop drawings are to be submitted as per site measurements for*

Approval. All ply used will be BWP IS: 710 E0/E1, Calibrated ply. All approved make and selection as mentioned in drawing.

ELECTRICAL BOX (For Item No. 11)

Providing and fixing of electrical box unit with quartz stone, openable shutters, shall be made of 16mm thick calibrated approved make plywood with intermediate shelves and all internal, exposed surfaces to be finished with 1mm thick machine pressed laminate of approved colour/make. Top finished with 19mm thick quartz stone over the plywood doubled at edges as shown in the drawing. The shutter finished with 12 gauge MS perforated sheet. All PVC edging of the panel shall be of minimum 2mm thickness, edging shall be machine pressed to the plywood of approved make, shade and colour. Top finished with 19mm thick quartz stone over the plywood doubled at edges as shown in the drawing. All skirting of 75mm height skirting shall be made from 17mm thick quartz stone of approved make fixed to 75mm thick concrete pedestal as shown in the drawing. The shutters will be mounted on box hinges of approved make and will be provided with accessories like SS Brush finish magnetic push, handles, locks, telescopic channels for drawers etc. The quoted rate to be inclusive of providing grooves wherever necessary. All approved make & selection should be executed as mentioned in the annexure, complete all as per the designs / drawings, detailed specifications & directions of the Architect. Final production to commence as per site measurements. Shop drawings are to be submitted as per site measurements for approval. All ply used will be BWP IS: 710 E0/E1, Calibrated ply. The quoted rate is inclusive of full completion with all materials, fittings, as per the drawings, detailed specifications, annexure, including transportation, loading / unloading, labour, tools, scaffolding, tackles up to any lead and lift, etc. complete in all respects & levels.

(Mode of measurement: Per Number Only)

- *Providing and fixing in place Ply modular furniture with quartz counter, allied civil works, electrical socket shifting, etc. in various levels as per drawings, specifications, directions complete.*
- *Consists of Base cabinets with counter. All dimensions, selections and Specifications as per drawings.*
- *The panel cutting to be done either on beam saw or on panel saw with digital gauge to assure correct sizes of panel along with the pressure beam function to avoid chipping of panels. All the drilling of the panels is to be accurately done with the help of a CNC drilling machine.*
- *Providing grooves wherever necessary as mentioned in the drawing.*
- *All the external / exposed surfaces will be finished with 16mm thick calibrated plywood finished with 1mm thick machine pressed laminate of approved make, shade & colour.*
- *All Shutters are made of 16mm thick calibrated plywood with 1mm thick machine pressed laminate on outside and 0.8mm thick laminate inside of approved make, shade and colour.*

- *All intermediate shelves, tops, bottom, partition, and bottom and sides to be made of 16mm thick calibrated plywood with 0.8mm thick machine pressed laminate on both sides of approved make, shade and colour and duly finished with edge PVC edge banding.*
- *The side fillers, as applicable, are made up of 16mm ply with 1mm thick laminate matching to shutter on outside and 0.8mm thick laminate inside, with edge banding. All edging for these fillers shall be machine pressed 22mm X 0.8 mm thick PVC edge band of approved make, shade and colour.*
- *Backing ply is of 12mm thick BWP plywood and finished with 0.8mm thick machine pressed laminate on both sides, with all edged with 22x2 mm PVC edge banding.*
- *The carcass will be full top boxing. Shutter, carcass, bottom, shelves etc. made of 16mm thick calibrated plywood with laminate of approved make, shade and colour duly pressed on an upstroke hydraulic cold / hot pressing machine using D3 grade white adhesive and edge banding for all cut surfaces of approved make and shade.*
- *All the panels are to be duly protected from moisture by applying PVC edge band, machine fixed with Hot melt adhesive and milled to rounded corners at both edges. All edging for these shall be machine pressed 22mm X 2mm thick PVC edge band of approved make, shade and colour.*
- *All hardware like hinges, locks, aluminium profile handle, etc. of different sizes (refer drawing, annexure for make, selection and code) per are provided.*
- *All assembly / fixing / joinery of carcass will be using minifix, unless instructed otherwise. The back panel is fixed to sides and top with groove method. Shelf, as indicated on the drawings, will be an adjustable shelf resting on flippers (shelf support pegs), four per shelf, holes pre slotted.*
- *All the hardware's are Stainless Steel 304 grade as per the selection & annexure sheet. The cost is inclusive of all necessary and adequate hardware's like screws, nails etc.*
- *19mm thick Quartz (base price @120 per sft. and as per approved selection) is to be put on top of the carcass as counter above the counter & wherever necessary as mentioned in the drawing.*
- *Skirting of 75mm height skirting shall be made from 17mm thick quartz stone Quartz (base price @130 per sft.) of approved make fixed to 75mm thick concrete pedestal as shown in the drawing.*
- *As per drawing dip groove to be provided near the counter. All the edge of the slab is to be 4mm rounded/edge ground with edge polishing of all exposed edges. The fascia edges and face are to be treated as the slab edges face and will have a drip groove as per drawing, and post edge polish should look like monolith slab.*
- *The shutter is finished with 12gauge MS perforated sheet (Straight type) to be screwed to the plywood as shown in the drawing. The diameter of perforation is 8mm and pitch of 10. The MS sheet finished with powder coated epoxy paint with 60-80micron, the powder coating should be Matt/Semi-glossy/Fine texture of approved shade and colour.*

- *Cost to consider all the fixtures and accessories, and screws plus accessories (rawl plugs, wooden pieces, etc.) for mounting considering all site conditions, along with allied civil works and undoing/rectifying damages done to existing civil works, as necessary and directed by the Architects.*
- *Cost to include shifting of the electrical sockets, chipping the existing socket without any damages and shifting the same as per the drawing, packing the chipped surface with plastering, putty and painting (two or more coats) of approved make, colour, and shade.*
- *Installation to the satisfaction of the Architect or as per applicable IS codes of all items is part of scope of work. Grooves to be provided wherever necessary as mentioned in the drawing. Complete all as per the drawing and direction of the Architects. Final production to commence as per site measurements. Shop drawings are to be submitted as per site measurements for Approval. All ply used will be BWP IS: 710 E0/E1, Calibrated ply. All approved make and selection as mentioned in drawing.*

PRAYER ROOM CABINET (For Item No. 12)

Providing and fixing wall mounted prayer cabinet with quartz stone, pull out shutter / drawers, shall be made from 16mm thick calibrated approved make plywood. All the exposed surfaces finished with 4mm thick veneer of approved make, shade and colour finished with PU (Polyurethane) polish of approved make with low VOC content of 5STAR GRIHA compliant. All the internal surfaces shall be finished with 1mm thick machine pressed laminate of approved make, shade and colour. All PVC edging of the panel shall be of minimum 2mm thickness, edging shall be machine pressed to the plywood of approved make, shade and colour. Top finished with 19mm thick quartz stone over the plywood doubled at edges as shown in the drawing. All skirting of 75mm height shall be made from 12mm thick quartz stone of approved make fixed to plywood behind using adhesive. The shutters will be mounted on box hinges of approved make and will be provided with accessories like SS Brush finish magnetic push, handles, locks, telescopic channels for drawers etc. The quoted rate to be inclusive of providing grooves wherever necessary. All approved make & selection should be executed as mentioned in the annexure, complete all as per the designs / drawings, detailed specifications & directions of the Architect. Final production to commence as per site measurements. Shop drawings are to be submitted as per site measurements for approval. All ply used will be BWP IS: 710 E0/E1, Calibrated ply. The quoted rate is inclusive of full completion with all materials, fittings, as per the drawings, detailed specifications, annexure, including transportation, loading / unloading, labour, tools, scaffolding, tackles up to any lead and lift, etc. complete in all respects & levels.

(Mode of measurement: Per Number Only)

- *Providing and fixing in place cabinet with drawers, quartz counter, allied civil works, etc. in various levels as per drawings, specifications, directions complete.*

- *Modular furniture consists of drawers. All dimensions, selections and Specifications as per drawings.*
- *The panel cutting to be done either on beam saw or on panel saw with digital gauge to assure correct sizes of panel along with the pressure beam function to avoid chipping of panels. All the drilling of the panels is to be accurately done with the help of a CNC drilling machine.*
- *Providing grooves wherever necessary as mentioned in the drawing.*
- *All the external / exposed surfaces will be finished with 16mm thick calibrated plywood finished with 4mm thick veneer of approved make and shade finished with PU (Polyurethane) polish with Low VOC as per GRIHA.*
- *All Shutters are made of 16mm thick calibrated plywood with 1mm thick machine pressed laminate on outside and 0.8mm thick laminate inside of approved make, shade and colour.*
- *All intermediate shelves, tops, bottom, partition, and bottom and sides to be made of 16mm thick calibrated plywood with 0.8mm thick machine pressed laminate on both sides of approved make, shade and colour and duly finished with edge PVC edge banding.*
- *The side fillers, as applicable, are made up of 16mm ply with 1mm thick laminate matching to shutter on outside and 0.8mm thick laminate inside, with edge banding. All edging for these fillers shall be machine pressed 22mm X 0.8 mm thick PVC edge band of approved make, shade and colour.*
- *Backing ply is of 16mm thick BWP plywood and finished with 0.8mm thick machine pressed laminate on both sides, with all edged with 22x2 mm PVC edge banding.*
- *The carcass will be full top boxing. Shutter, carcass, bottom, shelves etc. made of 16mm thick calibrated plywood with laminate of approved make, shade and colour duly pressed on an upstroke hydraulic cold / hot pressing machine using D3 grade white adhesive and edge banding for all cut surfaces of approved make and shade.*
- *All the panels are to be duly protected from moisture by applying PVC edge band, machine fixed with Hot melt adhesive and milled to rounded corners at both edges. All edging for these shall be machine pressed 22mm X 2mm thick PVC edge band of approved make, shade and colour.*
- *All hardware like pullout, locks, aluminium profile handle, etc. of different sizes (refer drawing, annexure for make, selection and code) per are provided.*
- *All assembly / fixing / joinery of carcass will be using minifix, unless instructed otherwise. The back panel is fixed to sides and top with groove method. Shelf, as indicated on the drawings, will be an adjustable shelf resting on flippers (shelf support pegs), four per shelf, holes pre slotted.*
- *All the hardware's are Stainless Steel 304 grade as per the selection & annexure sheet. The cost is inclusive of all necessary and adequate hardware's like screws, nails etc.*
- *19mm thick Quartz (base price @120 per sft. and as per approved selection) is to be put on top of the carcass as counter above the counter & wherever necessary as mentioned in the drawing.*

- Skirting of 75mm height skirting shall be made from 12mm thick quartz stone Quartz (base price @150 per sft.) of approved make fixed to 16mm ply as shown in the drawing.
- As per drawing dip groove to be provided near the counter. All the edge of the slab is to be 4mm rounded/edge ground with edge polishing of all exposed edges. The edge of the splash skirting to be chamfered to match to the existing dado.
- Cost to consider all the fixtures and accessories, and screws plus accessories (rawl plugs, wooden pieces, etc.) for mounting considering all site conditions, along with allied civil works and undoing/rectifying damages done to existing civil works, as necessary and directed by the Architects.
- Installation to the satisfaction of the Architect or as per applicable IS codes of all items is part of scope of work. Grooves to be provided wherever necessary as mentioned in the drawing. Complete all as per the drawing and direction of the Architects. Final production to commence as per site measurements. Shop drawings are to be submitted as per site measurements for Approval. All ply used will be BWP IS: 710 E0/E1, Calibrated ply. All approved make and selection as mentioned in drawing.

PRAYER ROOM DOOR (For Item No. 13)

Providing and fixing door, the door shutter shall be made of well-seasoned Indian teakwood members. The outer frame shall be made from 100x40mm well-seasoned Indian teakwood all around the shutter. The horizontal battens shall be made from 40x75mm well-seasoned teakwood members notched into 100x40mm outer frame on either side at regular intervals. Two 32x45mm teakwood batten nailed together and fixed to the horizontal battens of shutter at regular intervals. The horizontal and vertical members notched in and interlocked with a dovetail joint & lap joint as shown in drawing. All the teakwood members and finished with Melamine matt polish on all exposed surface. All approved make & selection should be executed as mentioned in the annexure, complete all as per the designs / drawings, detailed specifications & directions of the Architect. Final production to commence as per site measurements. Shop drawings are to be submitted as per site measurements for approval. The quoted rate is inclusive of full completion with all materials, fittings, as per the drawings, detailed specifications, annexure, including transportation, loading / unloading, labour, tools, scaffolding, tackles up to any lead and lift, etc. complete in all respects & levels.

(Mode of measurement: Per Number Only)

- All hardware like pullout, locks, hinges, top & bottom pivot / spring type fixing arrangement, etc. of different sizes (refer drawing, annexure for make, selection and code) per are provided.
- All the hardware's are Stainless Steel 304 grade as per the selection & annexure sheet. The cost is inclusive of all necessary and adequate hardware's like screws, nails etc.

- *Cost to consider all the fixtures and accessories, and screws plus accessories (rawl plugs, wooden pieces, etc.) for mounting considering all site conditions, along with allied civil works and undoing/rectifying damages done to existing civil works, as necessary and directed by the Architects.*
- *Installation to the satisfaction of the Architect or as per applicable IS codes of all items is part of scope of work. Grooves to be provided wherever necessary as mentioned in the drawing. Complete all as per the drawing and direction of the Architects. Final production to commence as per site measurements. Shop drawings are to be submitted as per site measurements for Approval. All ply used will be BWP IS: 710 E0/E1, Calibrated ply. All approved make and selection as mentioned in drawing.*

WARDROBE - LAMINATE WITH OPENABLE SHUTTER (For Item No. 14, 16)

Providing & fixing of wardrobe with openable shutter including false ceiling cabin fan in various levels in various levels as per drawings, detailed specifications, and annexure. All the internal surfaces i.e. top, bottom, back, intermediate shelves / partition, & drawers will be made of 16mm thick calibrated plywood with 0.8mm thick machine pressed laminate. All the external / exposed surfaces will be finished with 1mm thick laminate of approved make, shade and colour. All edging shall be machine pressed 2mm thick PVC edge band of approved make, shade & colour. 6mm thick clear mirror fixed to the 16mm calibrated approved plywood on either side with silicon & 3M double tape. All skirting of 75mm height shall be made from 12mm thick quartz stone of approved make fixed to plywood behind using adhesive. All approved make & selection should be executed as mentioned in the annexure, complete all as per the designs / drawings, detailed specifications & directions of the Architect. Final production to commence as per site measurements. Shop drawings are to be submitted as per site measurements for approval. All ply used will be BWP IS: 710 E0/E1, Calibrated ply. The quoted rate is inclusive of full completion with all materials, fittings, as per the drawings, detailed specifications, annexure, including transportation, loading / unloading, labour, tools, scaffolding, tackles up to any lead and lift, etc. complete in all respects & levels.

(Mode of measurement: Per Number Only)

- *Providing and fixing in place wardrobe of openable type with drawers, mirror, quartz counter, allied civil works, false ceiling cabin fan, etc. in various levels as per drawings, specifications, directions complete.*
- *Consists of drawers, shelves, pullout hanger, mirror, false ceiling cabin fan, etc. All dimensions, selections and Specifications as per drawings.*
- *The panel cutting to be done either on beam saw or on panel saw with digital gauge to assure correct sizes of panel along with the pressure beam function to avoid chipping of panels. All the drilling of the panels is to be accurately done with the help of a CNC drilling machine.*

- *Providing grooves wherever necessary as mentioned in the drawing.*
- *All the external / exposed surfaces will be finished with 16mm thick calibrated plywood finished with 1mm thick machine pressed laminate approved make, shade.*
- *All Shutters are made of 16mm thick calibrated plywood with 1mm thick machine pressed laminate on outside and 0.8mm thick laminate inside of approved make, shade and colour.*
- *All intermediate shelves, tops, bottom, partition, and bottom and sides to be made of 16mm thick calibrated plywood with 0.8mm thick machine pressed laminate on both sides of approved make, shade and colour and duly finished with edge PVC edge banding.*
- *The side fillers, as applicable, are made up of 16mm ply with 1mm thick laminate matching to shutter on outside and 0.8mm thick laminate inside, with edge banding. All edging for these fillers shall be machine pressed 22mm X 0.8 mm thick PVC edge band of approved make, shade and colour.*
- *Backing ply is of 16mm thick BWP plywood and finished with 0.8mm thick machine pressed laminate on both sides, with all edged with 22x2 mm PVC edge banding.*
- *The carcass will be full top boxing. Shutter, carcass, bottom, shelves etc. made of 16mm thick calibrated plywood with laminate of approved make, shade and colour duly pressed on an upstroke hydraulic cold / hot pressing machine using D3 grade white adhesive and edge banding for all cut surfaces of approved make and shade.*
- *All the panels are to be duly protected from moisture by applying PVC edge band, machine fixed with Hot melt adhesive and milled to rounded corners at both edges. All edging for these shall be machine pressed 22mm X 2mm thick PVC edge band of approved make, shade and colour.*
- *All hardware like pullout, locks, aluminium profile handle, etc. of different sizes (refer drawing, annexure for make, selection and code) per are provided.*
- *All assembly / fixing / joinery of carcass will be using minifix, unless instructed otherwise. The back panel is fixed to sides and top with groove method. Shelf, as indicated on the drawings, will be an adjustable shelf resting on flippers (shelf support pegs), four per shelf, holes pre slotted.*
- *All the hardware's are Stainless Steel 304 grade as per the selection & annexure sheet. The cost is inclusive of all necessary and adequate hardware's like screws, nails etc.*
- *Skirting of 75mm height skirting shall be made from 12mm thick quartz stone Quartz (base price @150 per sft.) of approved make fixed to 16mm ply as shown in the drawing.*
- *Cost to include fixing of false ceiling cabin fan as per the as per the selection & annexure sheet. The cost is inclusive of all necessary and adequate hardware's like screws, nails etc. for fixing the same.*
- *Cost to include fixing of 6mm thick clear mirror fixed to the 16mm calibrated approved plywood on either side with silicon & 3M double tape as shown in the drawing.*

- *Cost to consider all the fixtures and accessories, and screws plus accessories (rawl plugs, wooden pieces, etc.) for mounting considering all site conditions, along with allied civil works and undoing/rectifying damages done to existing civil works, as necessary and directed by the Architects.*
- *Cost to include shifting of the electrical sockets, chipping the existing socket without any damages and shifting the same as per the drawing, packing the chipped surface with plastering, putty and painting (two or more coats) of approved make, colour, and shade.*
- *Installation to the satisfaction of the Architect or as per applicable IS codes of all items is part of scope of work. Grooves to be provided wherever necessary as mentioned in the drawing. Complete all as per the drawing and direction of the Architects. Final production to commence as per site measurements. Shop drawings are to be submitted as per site measurements for Approval. All ply used will be BWP IS: 710 E0/E1, Calibrated ply. All approved make and selection as mentioned in drawing.*

WARDROBE - LAMINATE WITH SLIDING SHUTTER (For Item No. 15)

Providing & fixing of wardrobe with sliding shutter including false ceiling cabin fan in various levels as per drawings, detailed specifications, and annexure. All the internal surfaces i.e. top, bottom, back, intermediate shelves / partition, & drawers will be made of 16mm thick calibrated plywood with 0.8mm thick machine pressed laminate. All the external / exposed surfaces will be finished with 1mm thick laminate of approved make, shade and colour. All edging shall be machine pressed 2mm thick PVC edge band of approved make, shade & colour. 6mm thick clear mirror fixed to the 16mm calibrated approved plywood on either side with silicon & 3M double tape. All skirting of 75mm height shall be made from 12mm thick quartz stone of approved make fixed to plywood behind using adhesive. All approved make & selection should be executed as mentioned in the annexure, complete all as per the designs / drawings, detailed specifications & directions of the Architect. Final production to commence as per site measurements. Shop drawings are to be submitted as per site measurements for approval. All ply used will be BWP IS: 710 E0/E1, Calibrated ply. The quoted rate is inclusive of full completion with all materials, fittings, as per the drawings, detailed specifications, annexure, including transportation, loading / unloading, labour, tools, scaffolding, tackles up to any lead and lift, etc. complete in all respects & levels.

(Mode of measurement: Per Number Only)

- *Providing and fixing in place wardrobe of sliding type with drawers, mirror, quartz counter, allied civil works, etc. in various levels as per drawings, specifications, directions complete.*
- *Consists of drawers, shelves, pullout hanger, mirror, false ceiling cabin fan, etc. All dimensions, selections and Specifications as per drawings.*

- *The panel cutting to be done either on beam saw or on panel saw with digital gauge to assure correct sizes of panel along with the pressure beam function to avoid chipping of panels. All the drilling of the panels is to be accurately done with the help of a CNC drilling machine.*
- *Providing grooves wherever necessary as mentioned in the drawing.*
- *All the external / exposed surfaces will be finished with 16mm thick calibrated plywood finished with 1mm thick machine pressed laminate approved make, shade.*
- *All Shutters are made of 16mm thick calibrated plywood with 1mm thick machine pressed laminate on outside and 0.8mm thick laminate inside of approved make, shade and colour.*
- *All intermediate shelves, tops, bottom, partition, and bottom and sides to be made of 16mm thick calibrated plywood with 0.8mm thick machine pressed laminate on both sides of approved make, shade and colour and duly finished with edge PVC edge banding.*
- *The side fillers, as applicable, are made up of 16mm ply with 1mm thick laminate matching to shutter on outside and 0.8mm thick laminate inside, with edge banding. All edging for these fillers shall be machine pressed 22mm X 0.8 mm thick PVC edge band of approved make, shade and colour.*
- *Backing ply is of 16mm thick BWP plywood and finished with 0.8mm thick machine pressed laminate on both sides, with all edged with 22x2 mm PVC edge banding.*
- *The carcass will be full top boxing. Shutter, carcass, bottom, shelves etc. made of 16mm thick calibrated plywood with laminate of approved make, shade and colour duly pressed on an upstroke hydraulic cold / hot pressing machine using D3 grade white adhesive and edge banding for all cut surfaces of approved make and shade.*
- *All the panels are to be duly protected from moisture by applying PVC edge band, machine fixed with Hot melt adhesive and milled to rounded corners at both edges. All edging for these shall be machine pressed 22mm X 2mm thick PVC edge band of approved make, shade and colour.*
- *All hardware like pullout, locks, aluminium profile handle, etc. of different sizes (refer drawing, annexure for make, selection and code) per are provided.*
- *All assembly / fixing / joinery of carcass will be using minifix, unless instructed otherwise. The back panel is fixed to sides and top with groove method. Shelf, as indicated on the drawings, will be an adjustable shelf resting on flippers (shelf support pegs), four per shelf, holes pre slotted.*
- *All the hardware's are Stainless Steel 304 grade as per the selection & annexure sheet. The cost is inclusive of all necessary and adequate hardware's like screws, nails etc.*
- *Skirting of 75mm height skirting shall be made from 12mm thick quartz stone Quartz (base price @150 per sft.) of approved make fixed to 16mm ply as shown in the drawing.*
- *Cost to include fixing of false ceiling cabin fan as per the as per the selection & annexure sheet. The cost is inclusive of all necessary and adequate hardware's like screws, nails etc. for fixing the same.*

- *Cost to include fixing of 6mm thick clear mirror fixed to the 16mm calibrated approved plywood on either side with silicon & 3M double tape as shown in the drawing.*
- *Cost to consider all the fixtures and accessories, and screws plus accessories (rawl plugs, wooden pieces, etc.) for mounting considering all site conditions, along with allied civil works and undoing/rectifying damages done to existing civil works, as necessary and directed by the Architects.*
- *Cost to include shifting of the electrical sockets, chipping the existing socket without any damages and shifting the same as per the drawing, packing the chipped surface with plastering, putty and painting (two or more coats) of approved make, colour, and shade.*
- *Installation to the satisfaction of the Architect or as per applicable IS codes of all items is part of scope of work. Grooves to be provided wherever necessary as mentioned in the drawing. Complete all as per the drawing and direction of the Architects. Final production to commence as per site measurements. Shop drawings are to be submitted as per site measurements for Approval. All ply used will be BWP IS: 710 E0/E1, Calibrated ply. All approved make and selection as mentioned in drawing.*

TV UNIT - VENEER FINISH (For Item No. 17, 18)

Providing and fixing of TV console of profile and partitions, shutters, drawers, open niche and open shelves shall be made from 16mm thick calibrated approved make plywood. All the internal surfaces i.e. top, bottom, back, intermediate shelves / partition, & drawers will be made of 16mm thick calibrated plywood with 0.8mm thick machine pressed laminate. All the external / exposed surfaces will be finished with 4mm thick veneer of approved make, shade and colour, finished with PU (Polyurethane) matt spray polish (two or more coats) of approved make, shade & colour with low VOC content of 5 STAR GRIHA compliant. All edging shall be machine pressed 2mm thick PVC edge band of approved make, shade & colour. All skirting of 75mm height shall be made from 12mm thick quartz stone of approved make fixed to plywood behind using adhesive. Complete all as per the drawing, direction and specification of the Architect. The quoted rate to be inclusive of hardware's like soft closing telescopic channels, magnetic catcher, lock with keys, wire manager and providing grooves wherever necessary as mentioned in the drawing. All approved make & selection should be executed as mentioned in the annexure, complete all as per the designs / drawings, detailed specifications & directions of the Architect. Final production to commence as per site measurements. Shop drawings are to be submitted as per site measurements for approval. All ply used will be BWP IS: 710 E0/E1, Calibrated ply. The quoted rate is inclusive of full completion with all materials, fittings, as per the drawings, detailed specifications, annexure, including transportation, loading / unloading, labour, tools, scaffolding, tackles up to any lead and lift, etc. complete in all respects & levels.

(Mode of measurement: Per Number Only)

- *Providing and fixing in place TV unit with veneer finish in various levels as per drawings, specifications, directions complete.*
- *Consists of drawers, open niche, etc. All dimensions, selections and Specifications as per drawings.*
- *The panel cutting to be done either on beam saw or on panel saw with digital gauge to assure correct sizes of panel along with the pressure beam function to avoid chipping of panels. All the drilling of the panels is to be accurately done with the help of a CNC drilling machine.*
- *Providing grooves wherever necessary as mentioned in the drawing.*
- *All the external / exposed surfaces will be finished with 16mm thick calibrated plywood finished with 4mm thick veneer of approved make, shade and colour, finished with PU (Polyurethane) matt spray polish (two or more coats) of approved make, shade & colour with low VOC content of 5 STAR GRIHA compliant.*
- *All Shutters are made of 16mm thick calibrated plywood with 1mm thick machine pressed laminate on outside and 0.8mm thick laminate inside of approved make, shade and colour.*
- *All intermediate shelves, tops, bottom, partition, and bottom and sides to be made of 16mm thick calibrated plywood with 0.8mm thick machine pressed laminate on both sides of approved make, shade and colour and duly finished with edge PVC edge banding.*
- *Niche open storage should be finished with 4mm thick veneer of approved make, shade and colour, finished with PU (Polyurethane) matt spray polish (two or more coats) of approved make, shade & colour with low VOC content of 5 STAR GRIHA compliant.*
- *The side fillers, as applicable, are made up of 16mm ply with 1mm thick laminate matching to shutter on outside and 0.8mm thick laminate inside, with edge banding. All edging for these fillers shall be machine pressed PVC edge band of approved make, shade and colour.*
- *45 degree cut in ply as finger groove with 2mm thick PVC edge beading should be provided as per the drawing.*
- *Backing ply is of 16mm thick BWP plywood and finished with 0.8mm thick machine pressed laminate on both sides, with all edged with 22x2 mm PVC edge banding.*
- *The carcass will be full top boxing. Shutter, carcass, bottom, shelves etc. made of 16mm thick calibrated plywood with laminate of approved make, shade and colour duly pressed on an upstroke hydraulic cold / hot pressing machine using D3 grade white adhesive and edge banding for all cut surfaces of approved make and shade.*
- *All the panels are to be duly protected from moisture by applying PVC edge band, machine fixed with Hot melt adhesive and milled to rounded corners at both edges. All edging for these shall be machine pressed 22mm X 2mm thick PVC edge band of approved make, shade and colour.*
- *All hardware like pullout, locks, aluminium profile handle, etc. of different sizes (refer drawing, annexure for make, selection and code) per are provided.*

- *All assembly / fixing / joinery of carcass will be using minifix, unless instructed otherwise. The back panel is fixed to sides and top with groove method. Shelf, as indicated on the drawings, will be an adjustable shelf resting on flippers (shelf support pegs), four per shelf, holes pre slotted.*
- *All the hardware's are Stainless Steel 304 grade as per the selection & annexure sheet. The cost is inclusive of all necessary and adequate hardware's like screws, nails etc.*
- *Skirting of 75mm height skirting shall be made from 12mm thick quartz stone Quartz (base price @150 per sft.) of approved make fixed to 16mm ply as shown in the drawing.*
- *Cost to consider all the fixtures and accessories, and screws plus accessories (rawl plugs, wooden pieces, etc.) for mounting considering all site conditions, along with allied civil works and undoing/rectifying damages done to existing civil works, as necessary and directed by the Architects.*
- *Cost to include shifting of the electrical sockets, chipping the existing socket without any damages and shifting the same as per the drawing, packing the chipped surface with plastering, putty and painting (two or more coats) of approved make, colour, and shade.*
- *Installation to the satisfaction of the Architect or as per applicable IS codes of all items is part of scope of work. Grooves to be provided wherever necessary as mentioned in the drawing. Complete all as per the drawing and direction of the Architects. Final production to commence as per site measurements. Shop drawings are to be submitted as per site measurements for Approval. All ply used will be BWP IS: 710 E0/E1, Calibrated ply. All approved make and selection as mentioned in drawing.*

WALL PANELLING (For Item No. 19)

Providing and fixing of wall partition / panelling made of 40x40x1.2mm thick Aluminium box section frame work as mentioned in the drawing. Aluminium frame works clad with 12mm thick approved make plywood on either side screwed to the aluminium frame. The plywood surfaces to be finished with 4mm thick veneer on both sides of approved make, shade and colour, finished with PU (Polyurethane) matte spray polish (two or more coats) of approved make, shade & colour with low VOC content of 5 STAR GRIHA compliant. All PVC edging of the panel shall be of minimum 2mm thickness, edging shall be machine pressed to the plywood of approved make, shade and colour where ever necessary as mentioned in the drawing. The quoted rate to be also inclusive of all necessary hardware's like screws, nails, fevicol, araldite etc, and complete all as per drawings, directions and specifications. The quoted rate to be inclusive of providing required size of grooves wherever necessary as mentioned in the drawing. All approved make & selection should be executed as mentioned in the annexure, complete all as per the designs / drawings, detailed specifications & directions of the Architect. Final production to commence as per site measurements. Shop drawings are to be submitted as per site measurements for approval. All ply used will be BWP IS: 710 E0/E1,

Calibrated ply. The quoted rate is inclusive of full completion with all materials, fittings, as per the drawings, detailed specifications, annexure, including transportation, loading / unloading, labour, tools, scaffolding, tackles up to any lead and lift, etc. complete in all respects & levels.

(Mode of measurement: Per Number Only)

- *Providing and fixing in place TV unit with veneer finish in various levels as per drawings, specifications, directions complete.*
- *Consists of drawers, open niche, etc. All dimensions, selections and Specifications as per drawings.*
- *The panel cutting to be done either on beam saw or on panel saw with digital gauge to assure correct sizes of panel along with the pressure beam function to avoid chipping of panels. All the drilling of the panels is to be accurately done with the help of a CNC drilling machine.*
- *Providing grooves wherever necessary as mentioned in the drawing.*
- *Panelling made of 40x40x1.2mm thick Aluminium box section frame work as main support spaced at 600mm centre to centre anchored to the beam / slab / wall and 40x40x1.2mm Aluminium box section as horizontally & vertically supports spaced at minimum 600mm centre to centre fixed to wall.*
- *Aluminium box section frame work is screwed with 12mm thick calibrated BWP plywood behind at regular intervals finished with 4mm thick veneer of approved make, shade and colour, finished with PU (Polyurethane) matt spray polish (two or more coats) of approved make, shade & colour with low VOC content of 5 STAR GRIHA compliant.*
- *4 mm gap to be maintained between veneer joints at both horizontal and vertical junctions.*
- *The side fillers, as applicable, are made up of 16mm ply with 1mm thick laminate matching to shutter on outside and 0.8mm thick laminate inside, with edge banding. All edging for these fillers shall be machine pressed PVC edge band of approved make, shade and colour.*
- *All the panels are to be duly protected from moisture by applying PVC edge band, machine fixed with Hot melt adhesive and milled to rounded corners at both edges. All edging for these shall be machine pressed 22mm X 2mm thick PVC edge band of approved make, shade and colour.*
- *All the hardware's are Stainless Steel 304 grade as per the selection & annexure sheet. The cost is inclusive of all necessary and adequate hardware's like screws, nails etc.*
- *Skirting of 75mm height skirting shall be made from 12mm thick quartz stone Quartz (base price @150 per sft.) of approved make fixed to 16mm ply as shown in the drawing.*
- *Cost to consider all the fixtures and accessories, and screws plus accessories (rawl plugs, wooden pieces, etc.) for mounting considering all site conditions, along with allied civil works and undoing/rectifying damages done to existing civil works, as necessary and directed by the Architects.*

- *Cost to include shifting of the electrical sockets, chipping the existing socket without any damages and shifting the same as per the drawing, packing the chipped surface with plastering, putty and painting (two or more coats) of approved make, colour, and shade.*
- *Installation to the satisfaction of the Architect or as per applicable IS codes of all items is part of scope of work. Grooves to be provided wherever necessary as mentioned in the drawing. Complete all as per the drawing and direction of the Architects. Final production to commence as per site measurements. Shop drawings are to be submitted as per site measurements for Approval. All ply used will be BWP IS: 710 E0/E1, Calibrated ply. All approved make and selection as mentioned in drawing.*

STUDY TABLE (For Item No. 20)

Providing and fixing of wall mounted study table of top, bottom and side panels, drawers shall be made from 16mm thick calibrated approved make plywood. All internal surfaces finished with 1mm thick machine pressed laminate of approved make, shade and colour. All exposed surfaces finished with 4mm thick veneer and finished with PU (Polyurethane) matte spray polish (two or more coats) of approved make. Complete all as per the drawing, direction and specification of the Architect. The quoted rate to be inclusive of hardware's like soft closing telescopic channels, magnetic catcher, lock with keys and providing grooves wherever necessary as mentioned in the drawing. All approved make & selection should be executed as mentioned in the annexure, complete all as per the designs / drawings, detailed specifications & directions of the Architect. Final production to commence as per site measurements. Shop drawings are to be submitted as per site measurements for approval. All ply used will be BWP IS: 710 E0/E1, Calibrated ply. The quoted rate is inclusive of full completion with all materials, fittings, as per the drawings, detailed specifications, annexure, including transportation, loading / unloading, labour, tools, scaffolding, tackles up to any lead and lift, etc. complete in all respects & levels.

(Mode of measurement: Per Number Only)

- *Providing and fixing in place study table with veneer finish in various levels as per drawings, specifications, directions complete.*
- *Consists of drawers. All dimensions, selections and Specifications as per drawings.*
- *The panel cutting to be done either on beam saw or on panel saw with digital gauge to assure correct sizes of panel along with the pressure beam function to avoid chipping of panels. All the drilling of the panels is to be accurately done with the help of a CNC drilling machine.*
- *Providing grooves wherever necessary as mentioned in the drawing.*
- *All the external / exposed surfaces will be finished with 16mm thick calibrated plywood finished with 4mm thick veneer of approved make, shade and colour, finished with PU (Polyurethane)*

matt spray polish (two or more coats) of approved make, shade & colour with low VOC content of 5 STAR GRIHA compliant.

- All Shutters are made of 16mm thick calibrated plywood with 1mm thick machine pressed laminate on outside and 0.8mm thick laminate inside of approved make, shade and colour.*
- All intermediate shelves, tops, bottom, partition, and bottom and sides to be made of 16mm thick calibrated plywood with 0.8mm thick machine pressed laminate on both sides of approved make, shade and colour and duly finished with edge PVC edge banding.*
- 16+16mm thick double ply vertical supports finished with 4mm thick veneer & finished with PU (Polyurethane) for table are provided wherever necessary as mentioned in the drawing / unless instructed otherwise.*
- The side fillers, as applicable, are made up of 16mm ply with 1mm thick laminate matching to shutter on outside and 0.8mm thick laminate inside, with edge banding. All edging for these fillers shall be machine pressed PVC edge band of approved make, shade and colour.*
- Backing ply is of 16mm thick BWP plywood and finished with 0.8mm thick machine pressed laminate on both sides, with all edged with 22x2 mm PVC edge banding.*
- The carcass will be full top boxing. Shutter, carcass, bottom, shelves etc. made of 16mm thick calibrated plywood with laminate of approved make, shade and colour duly pressed on an upstroke hydraulic cold / hot pressing machine using D3 grade white adhesive and edge banding for all cut surfaces of approved make and shade.*
- All the panels are to be duly protected from moisture by applying PVC edge band, machine fixed with Hot melt adhesive and milled to rounded corners at both edges. All edging for these shall be machine pressed 22mm X 2mm thick PVC edge band of approved make, shade and colour.*
- All hardware like pullout, locks, aluminium profile handle, etc. of different sizes (refer drawing, annexure for make, selection and code) per are provided.*
- All assembly / fixing / joinery of carcass will be using minifix, unless instructed otherwise. The back panel is fixed to sides and top with groove method. Shelf, as indicated on the drawings, will be an adjustable shelf resting on flippers (shelf support pegs), four per shelf, holes pre slotted.*
- All the hardware's are Stainless Steel 304 grade as per the selection & annexure sheet. The cost is inclusive of all necessary and adequate hardware's like screws, nails etc.*
- Cost to consider all the fixtures and accessories, and screws plus accessories (rawl plugs, wooden pieces, etc.) for mounting considering all site conditions, along with allied civil works and undoing/rectifying damages done to existing civil works, as necessary and directed by the Architects.*
- Cost to include shifting of the electrical sockets, chipping the existing socket without any damages and shifting the same as per the drawing, packing the chipped surface with plastering, putty and painting (two or more coats) of approved make, colour, and shade.*

- *Installation to the satisfaction of the Architect or as per applicable IS codes of all items is part of scope of work. Grooves to be provided wherever necessary as mentioned in the drawing. Complete all as per the drawing and direction of the Architects. Final production to commence as per site measurements. Shop drawings are to be submitted as per site measurements for Approval. All ply used will be BWP IS: 710 E0/E1, Calibrated ply. All approved make and selection as mentioned in drawing.*

BED: TYPE 1 (For Item No. 21)

Providing and fixing of King size Bed, carcass, pull out, head board, drawers, etc. as per drawings, detailed specifications, and annexure. All internal surfaces finished with 0.8mm thick machine pressed laminate of approved make, shade and colour. All exposed surfaces are finished with 4mm thick veneer with Melamine matte spray polish (two or more coats) of approved make with Low VOC as per GRIHA compliant. Edge profile made of 16+16mm thick calibrated approved make plywood finished with 4mm thick veneer. The quoted rate to be inclusive of providing skirting shall be made from 12mm thick quartz stone & grooves wherever necessary as mentioned in the drawing. All approved make & selection should be executed as mentioned in the annexure, complete all as per the designs / drawings, detailed specifications & directions of the Architect. Final production to commence as per site measurements. Shop drawings are to be submitted as per site measurements for approval. All ply used will be BWP IS: 710 E0/E1, Calibrated ply. The quoted rate is inclusive of full completion with all materials, fittings, as per the drawings, detailed specifications, annexure, including transportation, loading / unloading, labour, tools, scaffolding, tackles up to any lead and lift, etc. complete in all respects & levels.

(Mode of measurement: Per Number Only)

- *Providing and fixing in place bed with veneer finish in various levels as per drawings, specifications, directions complete.*
- *The panel cutting to be done either on beam saw or on panel saw with digital gauge to assure correct sizes of panel along with the pressure beam function to avoid chipping of panels. All the drilling of the panels is to be accurately done with the help of a CNC drilling machine.*
- *Providing grooves wherever necessary as mentioned in the drawing.*
- **Side Panel:** *Side panels shall be made from 16+16mm thick calibrated approved make plywood. All exposed surfaces finished 4mm thick veneer and finished with PU (Polyurethane) matt spray polish of approved make, polish with Low VOC content of 5 STAR GRIHA compliant. All internal surfaces finished with 1mm thick machine pressed laminate on one/both side of approved make, shade and colour. PVC edging of the table shall be of minimum 2mm thickness at all edges. All edging shall be machine pressed to the plywood. All PVC edging shall be of approved make, shade and colour.*

- **Partition, Top & Bottom Panel:** Internal partition and top panel made from 16+16mm thick calibrated approved make plywood. All internal surfaces finished with 1mm thick machine pressed laminate on both side of approved make, shade and colour. Bottom panels shall be made of 16mm thick calibrated approved make plywood and finished with 1mm thick machine pressed laminate on one side of approved make, shade and colour. PVC edging of the panel shall be of minimum 2mm thickness at all edges. All edging shall be machine pressed to the plywood. All PVC edging shall be of approved make, shade and colour.
- **Head Board:** Head board made of 16mm thick calibrated approved make plywood screwed to the wall as mentioned in the drawing. Polyurethane cushion foam wrapped to the plywood frame work. Cushion is covered with fabric of approved make, shade and colour.
- All hardware like pullout, locks, aluminium profile handle, etc. of different sizes (refer drawing, annexure for make, selection and code) per are provided.
- All assembly / fixing / joinery of carcass will be using minifix, unless instructed otherwise. The back panel is fixed to sides and top with groove method. Shelf, as indicated on the drawings, will be an adjustable shelf resting on flippers (shelf support pegs), four per shelf, holes pre slotted.
- All the hardware's are Stainless Steel 304 grade as per the selection & annexure sheet. The cost is inclusive of all necessary and adequate hardware's like screws, nails etc.
- Cost to consider all the fixtures and accessories, and screws plus accessories (rawl plugs, wooden pieces, etc.) for mounting considering all site conditions, along with allied civil works and undoing/rectifying damages done to existing civil works, as necessary and directed by the Architects.
- Installation to the satisfaction of the Architect or as per applicable IS codes of all items is part of scope of work. Grooves to be provided wherever necessary as mentioned in the drawing. Complete all as per the drawing and direction of the Architects. Final production to commence as per site measurements. Shop drawings are to be submitted as per site measurements for Approval. All ply used will be BWP IS: 710 E0/E1, Calibrated ply. All approved make and selection as mentioned in drawing.

BED: TYPE 2 (For Item No. 22)

Providing and fixing of King size Bed, carcass, caster wheel for pull out, head board, storage with openable shutter, etc. in various levels as per drawings, detailed specifications, and annexure. All internal surfaces finished with 0.8mm thick & 1mm thick machine pressed laminate as mentioned in the drawing of approved make, shade and colour. All exposed surfaces are finished with 4mm thick veneer with Melamine matte spray polish (two or more coats) of approved make with Low VOC as per GRIHA compliant. Edge profile made of 16+16mm thick calibrated approved make plywood finished with 4mm thick veneer. The quoted rate to be inclusive of providing skirting shall be made from 12mm

thick quartz stone & grooves wherever necessary as mentioned in the drawing. All approved make & selection should be executed as mentioned in the annexure, complete all as per the designs / drawings, detailed specifications & directions of the Architect. Final production to commence as per site measurements. Shop drawings are to be submitted as per site measurements for approval. All ply used will be BWP IS: 710 E0/E1, Calibrated ply. The quoted rate is inclusive of full completion with all materials, fittings, as per the drawings, detailed specifications, annexure, including transportation, loading / unloading, labour, tools, scaffolding, tackles up to any lead and lift, etc. complete in all respects & levels.

(Mode of measurement: Per Number Only)

- *Providing and fixing in place bed with veneer finish in various levels as per drawings, specifications, directions complete.*
- *Consists of pullout, openable shutter, etc. All dimensions, selections and Specifications as per drawings.*
- *The panel cutting to be done either on beam saw or on panel saw with digital gauge to assure correct sizes of panel along with the pressure beam function to avoid chipping of panels. All the drilling of the panels is to be accurately done with the help of a CNC drilling machine.*
- *Providing grooves wherever necessary as mentioned in the drawing.*
- **Side Panel:** *Side panels shall be made from 16+16mm thick calibrated approved make plywood. All exposed surfaces finished 4mm thick veneer and finished with PU (Polyurethane) matt spray polish of approved make, polish with Low VOC content of 5 STAR GRIHA compliant. All internal surfaces finished with 1mm thick machine pressed laminate on one/both side of approved make, shade and colour. PVC edging of the table shall be of minimum 2mm thickness at all edges. All edging shall be machine pressed to the plywood. All PVC edging shall be of approved make, shade and colour.*
- **Partition, Top & Bottom Panel:** *Internal partition and top panel made from 16+16mm thick calibrated approved make plywood. All internal surfaces finished with 1mm thick machine pressed laminate on both side of approved make, shade and colour. Bottom panels shall be made of 16mm thick calibrated approved make plywood and finished with 1mm thick machine pressed laminate on one side of approved make, shade and colour. PVC edging of the panel shall be of minimum 2mm thickness at all edges. All edging shall be machine pressed to the plywood. All PVC edging shall be of approved make, shade and colour.*
- **Head Board:** *Head board made of 16mm thick calibrated approved make plywood screwed to the wall as mentioned in the drawing. Polyurethane cushion foam wrapped to the plywood frame work. Cushion is covered with fabric of approved make, shade and colour.*
- *Pullout is finished with 16mm thick calibrated approved make plywood with 1mm thick machine pressed laminate on both side of approved make, shade and colour.*

- *All hardware like pullout, locks, caster wheels, etc. of different sizes (refer drawing, annexure for make, selection and code) per are provided.*
- *All assembly / fixing / joinery of carcass will be using minifix, unless instructed otherwise. The back panel is fixed to sides and top with groove method. Shelf, as indicated on the drawings, will be an adjustable shelf resting on flippers (shelf support pegs), four per shelf, holes pre slotted.*
- *All the hardware's are Stainless Steel 304 grade as per the selection & annexure sheet. The cost is inclusive of all necessary and adequate hardware's like screws, nails etc.*
- *Cost to consider all the fixtures and accessories, and screws plus accessories (rawl plugs, wooden pieces, etc.) for mounting considering all site conditions, along with allied civil works and undoing/rectifying damages done to existing civil works, as necessary and directed by the Architects.*
- *Installation to the satisfaction of the Architect or as per applicable IS codes of all items is part of scope of work. Grooves to be provided wherever necessary as mentioned in the drawing. Complete all as per the drawing and direction of the Architects. Final production to commence as per site measurements. Shop drawings are to be submitted as per site measurements for Approval. All ply used will be BWP IS: 710 E0/E1, Calibrated ply. All approved make and selection as mentioned in drawing.*

BEDSIDE TABLE: TYPE 1 (For Item No. 23)

Providing and fixing of side table with pull out shutter / drawers, shall be made from 16mm thick calibrated approved make. All the internal surfaces i.e. top, bottom, back, intermediate shelves / partition will be made of 16mm thick calibrated plywood with 0.8mm thick machine pressed laminate. All the external / exposed surfaces will be finished with 4mm thick veneer of approved make and shade finished with PU (Polyurethane) matte spray polish (two or more coats) with Low VOC as per GRIHA. The drawer shutter internal surfaces finished with 1mm thick machine pressed laminate of approved make, shade and colour. PVC edging for the side and bottom of panel shall be of minimum 2mm thickness at all edges. All edging shall be machine pressed to the plywood. Skirting of 20mm dia pipe should be provided as mentioned in the drawing & approval make. The quoted rate to be inclusive of providing grooves wherever necessary as mentioned in the drawing. All approved make & selection should be executed as mentioned in the annexure, complete all as per the designs / drawings, detailed specifications & directions of the Architect. Final production to commence as per site measurements. Shop drawings are to be submitted as per site measurements for approval. All ply used will be BWP IS: 710 E0/E1, Calibrated ply. The quoted rate is inclusive of full completion with all materials, fittings, as per the drawings, detailed specifications, annexure, including transportation, loading / unloading, labour, tools, scaffolding, tackles up to any lead and lift, etc. complete in all respects & levels.

(Mode of measurement: Per Number Only)

- *Providing and fixing in place bedside table with veneer finish in various levels as per drawings, specifications, directions complete.*
- *Consists of drawer pullout. All dimensions, selections and Specifications as per drawings.*
- *The panel cutting to be done either on beam saw or on panel saw with digital gauge to assure correct sizes of panel along with the pressure beam function to avoid chipping of panels. All the drilling of the panels is to be accurately done with the help of a CNC drilling machine.*
- *Providing grooves wherever necessary as mentioned in the drawing.*
- *All the external / exposed surfaces will be finished with 16mm thick calibrated plywood finished with 4mm thick veneer of approved make, shade and colour, finished with PU (Polyurethane) matt spray polish (two or more coats) of approved make, shade & colour with low VOC content of 5 STAR GRIHA compliant.*
- *All Shutters are made of 16mm thick calibrated plywood with 1mm thick machine pressed laminate on outside and 0.8mm thick laminate inside of approved make, shade and colour.*
- *All intermediate shelves, tops, bottom, partition, and bottom and sides to be made of 16mm thick calibrated plywood with 0.8mm thick machine pressed laminate on both sides of approved make, shade and colour and duly finished with edge PVC edge banding.*
- *The side fillers, as applicable, are made up of 16mm ply with 1mm thick laminate matching to shutter on outside and 0.8mm thick laminate inside, with edge banding. All edging for these fillers shall be machine pressed PVC edge band of approved make, shade and colour.*
- *Backing ply is of 16mm thick BWP plywood and finished with 0.8mm thick machine pressed laminate on both sides, with all edged with 22x2 mm PVC edge banding.*
- *The carcass will be full top boxing. Shutter, carcass, bottom, shelves etc. made of 16mm thick calibrated plywood with laminate of approved make, shade and colour duly pressed on an upstroke hydraulic cold / hot pressing machine using D3 grade white adhesive and edge banding for all cut surfaces of approved make and shade.*
- *All the panels are to be duly protected from moisture by applying PVC edge band, machine fixed with Hot melt adhesive and milled to rounded corners at both edges. All edging for these shall be machine pressed 22mm X 2mm thick PVC edge band of approved make, shade and colour.*
- *Skirting of 20mm dia pipe should be provided as mentioned in the drawing & approval make.*
- *All hardware like pullout, locks, aluminium profile handle, etc. of different sizes (refer drawing, annexure for make, selection and code) per are provided.*
- *All assembly / fixing / joinery of carcass will be using minifix, unless instructed otherwise. The back panel is fixed to sides and top with groove method. Shelf, as indicated on the drawings, will be an adjustable shelf resting on flippers (shelf support pegs), four per shelf, holes pre slotted.*

- *All the hardware's are Stainless Steel 304 grade as per the selection & annexure sheet. The cost is inclusive of all necessary and adequate hardware's like screws, nails etc.*
- *Cost to consider all the fixtures and accessories, and screws plus accessories (rawl plugs, wooden pieces, etc.) for mounting considering all site conditions, along with allied civil works and undoing/rectifying damages done to existing civil works, as necessary and directed by the Architects.*
- *Cost to include shifting of the electrical sockets, chipping the existing socket without any damages and shifting the same as per the drawing, packing the chipped surface with plastering, putty and painting (two or more coats) of approved make, colour, and shade.*
- *Installation to the satisfaction of the Architect or as per applicable IS codes of all items is part of scope of work. Grooves to be provided wherever necessary as mentioned in the drawing. Complete all as per the drawing and direction of the Architects. Final production to commence as per site measurements. Shop drawings are to be submitted as per site measurements for Approval. All ply used will be BWP IS: 710 E0/E1, Calibrated ply. All approved make and selection as mentioned in drawing.*

BEDSIDE TABLE: TYPE 2 (For Item No. 24)

Providing and fixing of side table with pull out shutter / drawers, shall be made with double ply (16+16mm) thick calibrated approved make. All the internal surfaces i.e. top, bottom, back, intermediate shelves / partition will be made finished with 0.8mm thick machine pressed laminate. All the external / exposed surfaces will be finished with 4mm thick veneer of approved make and shade finished with PU (Polyurethane) matte spray polish (two or more coats) with Low VOC as per GRIHA. The drawer shutter internal surfaces finished with 1mm thick machine pressed laminate of approved make, shade and colour. PVC edging for the side and bottom of panel shall be of minimum 2mm thickness at all edges. All edging shall be machine pressed to the plywood. All skirting of 75mm height shall be made from 12mm thick quartz stone of approved make fixed to plywood behind using adhesive. Complete all as per the drawing, direction and specification of the Architect. The quoted rate to be inclusive of providing grooves wherever necessary as mentioned in the drawing. All approved make & selection should be executed as mentioned in the annexure, complete all as per the designs / drawings, detailed specifications & directions of the Architect. Final production to commence as per site measurements. Shop drawings are to be submitted as per site measurements for approval. All ply used will be BWP IS: 710 E0/E1, Calibrated ply. The quoted rate is inclusive of full completion with all materials, fittings, as per the drawings, detailed specifications, annexure, including transportation, loading / unloading, labour, tools, scaffolding, tackles up to any lead and lift, etc. complete in all respects & levels.

(Mode of measurement: Per Number Only)

- *Providing and fixing in place bedside table with veneer finish in various levels as per drawings, specifications, directions complete.*
- *Consists of drawer pullout. All dimensions, selections and Specifications as per drawings.*
- *The panel cutting to be done either on beam saw or on panel saw with digital gauge to assure correct sizes of panel along with the pressure beam function to avoid chipping of panels. All the drilling of the panels is to be accurately done with the help of a CNC drilling machine.*
- *Providing grooves wherever necessary as mentioned in the drawing.*
- *For top 16+16mm thick double ply vertical supports finished with 4mm thick veneer & finished with PU (Polyurethane) for table are provided wherever necessary as mentioned in the drawing / unless instructed otherwise.*
- *All the external / exposed surfaces (except top side) will be finished with 16mm thick calibrated plywood finished with 4mm thick veneer of approved make, shade and colour, finished with PU (Polyurethane) matt spray polish (two or more coats) of approved make, shade & colour with low VOC content of 5 STAR GRIHA compliant.*
- *All Shutters are made of 16mm thick calibrated plywood with 1mm thick machine pressed laminate on outside and 0.8mm thick laminate inside of approved make, shade and colour.*
- *All intermediate shelves, tops, bottom, partition, and bottom and sides to be made of 16mm thick calibrated plywood with 0.8mm thick machine pressed laminate on both sides of approved make, shade and colour and duly finished with edge PVC edge banding.*
- *The side fillers, as applicable, are made up of 16mm ply with 1mm thick laminate matching to shutter on outside and 0.8mm thick laminate inside, with edge banding. All edging for these fillers shall be machine pressed PVC edge band of approved make, shade and colour.*
- *Backing ply is of 16mm thick BWP plywood and finished with 0.8mm thick machine pressed laminate on both sides, with all edged with 22x2 mm PVC edge banding.*
- *The carcass will be full top boxing. Shutter, carcass, bottom, shelves etc. made of 16mm thick calibrated plywood with laminate of approved make, shade and colour duly pressed on an upstroke hydraulic cold / hot pressing machine using D3 grade white adhesive and edge banding for all cut surfaces of approved make and shade.*
- *All the panels are to be duly protected from moisture by applying PVC edge band, machine fixed with Hot melt adhesive and milled to rounded corners at both edges. All edging for these shall be machine pressed 22mm X 2mm thick PVC edge band of approved make, shade and colour.*
- *Skirting of 75mm height skirting shall be made from 12mm thick quartz stone Quartz (base price @150 per sft.) of approved make fixed to 16mm ply as shown in the drawing.*
- *All hardware like pullout, locks, aluminium profile handle, etc. of different sizes (refer drawing, annexure for make, selection and code) per are provided.*

- *All assembly / fixing / joinery of carcass will be using minifix, unless instructed otherwise. The back panel is fixed to sides and top with groove method. Shelf, as indicated on the drawings, will be an adjustable shelf resting on flippers (shelf support pegs), four per shelf, holes pre slotted.*
- *All the hardware's are Stainless Steel 304 grade as per the selection & annexure sheet. The cost is inclusive of all necessary and adequate hardware's like screws, nails etc.*
- *Cost to consider all the fixtures and accessories, and screws plus accessories (rawl plugs, wooden pieces, etc.) for mounting considering all site conditions, along with allied civil works and undoing/rectifying damages done to existing civil works, as necessary and directed by the Architects.*
- *Cost to include shifting of the electrical sockets, chipping the existing socket without any damages and shifting the same as per the drawing, packing the chipped surface with plastering, putty and painting (two or more coats) of approved make, colour, and shade.*
- *Installation to the satisfaction of the Architect or as per applicable IS codes of all items is part of scope of work. Grooves to be provided wherever necessary as mentioned in the drawing. Complete all as per the drawing and direction of the Architects. Final production to commence as per site measurements. Shop drawings are to be submitted as per site measurements for Approval. All ply used will be BWP IS: 710 E0/E1, Calibrated ply. All approved make and selection as mentioned in drawing.*

NICHE STORAGE (For Item No. 25)

Providing and fixing of Niche storage with double ply (16+16mm) shelf, pull out shutter / drawers, shall be made from 16mm thick calibrated approved make plywood finished with 4mm thick veneer of approved make and shade finished with PU (Polyurethane) polish with Low VOC as per GRIHA. The shutter internal surfaces finished with 1mm thick machine pressed laminate of approved make, shade and colour. PVC edging for the side and bottom of panel shall be of minimum 2mm thickness at all edges. All edging shall be machine pressed to the plywood. Complete all as per the drawing, direction and specification of the Architect. The quoted rate to be inclusive of providing grooves wherever necessary as mentioned in the drawing. All approved make & selection should be executed as mentioned in the annexure, complete all as per the designs / drawings, detailed specifications & directions of the Architect. Final production to commence as per site measurements. Shop drawings are to be submitted as per site measurements for approval. All ply used will be BWP IS: 710 E0/E1, Calibrated ply. The quoted rate is inclusive of full completion with all materials, fittings, as per the drawings, detailed specifications, annexure, including transportation, loading / unloading, labour, tools, scaffolding, tackles up to any lead and lift, etc. complete in all respects & levels.

(Mode of measurement: Per Number Only)

- *Providing and fixing in place niche storage with veneer finish in various levels as per drawings, specifications, directions complete.*
- *Consists of drawer pullout, open niche. All dimensions, selections and Specifications as per drawings.*
- *The panel cutting to be done either on beam saw or on panel saw with digital gauge to assure correct sizes of panel along with the pressure beam function to avoid chipping of panels. All the drilling of the panels is to be accurately done with the help of a CNC drilling machine.*
- *Providing grooves wherever necessary as mentioned in the drawing.*
- *Open niche is made of 16+16mm thick double ply finished with 4mm thick veneer & finished with PU (Polyurethane) matt spray polish (two or more coats) of approved make, shade & colour with low VOC content of 5 STAR GRIHA compliant as mentioned in the drawing / unless instructed otherwise.*
- *All the external / exposed surfaces of drawers will be finished with 16mm thick calibrated plywood finished with 4mm thick veneer of approved make, shade and colour, finished with PU (Polyurethane) matt spray polish (two or more coats) of approved make, shade & colour with low VOC content of 5 STAR GRIHA compliant.*
- *All Shutters are made of 16mm thick calibrated plywood with 1mm thick machine pressed laminate on outside and 0.8mm thick laminate inside of approved make, shade and colour.*
- *All intermediate shelves, tops, bottom, partition, and bottom and sides to be made of 16mm thick calibrated plywood with 0.8mm thick machine pressed laminate on both sides of approved make, shade and colour and duly finished with edge PVC edge banding.*
- *The side fillers, as applicable, are made up of 16mm ply with 1mm thick laminate matching to shutter on outside and 0.8mm thick laminate inside, with edge banding. All edging for these fillers shall be machine pressed PVC edge band of approved make, shade and colour.*
- *Backing ply is of 16mm thick BWP plywood and finished with 0.8mm thick machine pressed laminate on both sides, with all edged with 22x2 mm PVC edge banding.*
- *The carcass will be full top boxing. Shutter, carcass, bottom, shelves etc. made of 16mm thick calibrated plywood with laminate of approved make, shade and colour duly pressed on an upstroke hydraulic cold / hot pressing machine using D3 grade white adhesive and edge banding for all cut surfaces of approved make and shade.*
- *All the panels are to be duly protected from moisture by applying PVC edge band, machine fixed with Hot melt adhesive and milled to rounded corners at both edges. All edging for these shall be machine pressed 22mm X 2mm thick PVC edge band of approved make, shade and colour.*
- *All hardware like pullout, locks, aluminium profile handle, etc. of different sizes (refer drawing, annexure for make, selection and code) per are provided.*

- *All assembly / fixing / joinery of carcass will be using minifix, unless instructed otherwise. The back panel is fixed to sides and top with groove method. Shelf, as indicated on the drawings, will be an adjustable shelf resting on flippers (shelf support pegs), four per shelf, holes pre slotted.*
- *All the hardware's are Stainless Steel 304 grade as per the selection & annexure sheet. The cost is inclusive of all necessary and adequate hardware's like screws, nails etc.*
- *Cost to consider all the fixtures and accessories, and screws plus accessories (rawl plugs, wooden pieces, etc.) for mounting considering all site conditions, along with allied civil works and undoing/rectifying damages done to existing civil works, as necessary and directed by the Architects.*
- *Installation to the satisfaction of the Architect or as per applicable IS codes of all items is part of scope of work. Grooves to be provided wherever necessary as mentioned in the drawing. Complete all as per the drawing and direction of the Architects. Final production to commence as per site measurements. Shop drawings are to be submitted as per site measurements for Approval. All ply used will be BWP IS: 710 E0/E1, Calibrated ply. All approved make and selection as mentioned in drawing.*

NICHE STORAGE (For Item No. 26)

Providing and fixing of Niche storage with openable shutter, shall be made from 16mm thick calibrated approved make plywood finished with 4mm thick veneer of approved make and shade finished with PU (Polyurethane) polish with Low VOC as per GRIHA. The shutter internal surfaces finished with 1mm thick machine pressed laminate of approved make, shade and colour. PVC edging for the side and bottom of panel shall be of minimum 2mm thickness at all edges. All edging shall be machine pressed to the plywood. Complete all as per the drawing, direction and specification of the Architect. Skirting of 75mm height skirting shall be made from 12mm thick quartz stone Quartz of approved make fixed to 16mm ply as shown in the drawing. The quoted rate to be inclusive of providing grooves wherever necessary as mentioned in the drawing. All approved make & selection should be executed as mentioned in the annexure, complete all as per the designs / drawings, detailed specifications & directions of the Architect. Final production to commence as per site measurements. Shop drawings are to be submitted as per site measurements for approval. All ply used will be BWP IS: 710 E0/E1, Calibrated ply. The quoted rate is inclusive of full completion with all materials, fittings, as per the drawings, detailed specifications, annexure, including transportation, loading / unloading, labour, tools, scaffolding, tackles up to any lead and lift, etc. complete in all respects & levels.

(Mode of measurement: Per Number Only)

- *Providing and fixing in place niche storage with veneer finish in various levels as per drawings, specifications, directions complete.*

- *Consists of openable shutter, open niche. All dimensions, selections and Specifications as per drawings.*
- *The panel cutting to be done either on beam saw or on panel saw with digital gauge to assure correct sizes of panel along with the pressure beam function to avoid chipping of panels. All the drilling of the panels is to be accurately done with the help of a CNC drilling machine.*
- *Providing grooves wherever necessary as mentioned in the drawing.*
- *Open niche is made of 16mm thick ply finished with 4mm thick veneer & finished with PU (Polyurethane) matt spray polish (two or more coats) of approved make, shade & colour with low VOC content of 5 STAR GRIHA compliant as mentioned in the drawing / unless instructed otherwise.*
- *All the external / exposed surfaces of drawers will be finished with 16mm thick calibrated plywood finished with 4mm thick veneer of approved make, shade and colour, finished with PU (Polyurethane) matt spray polish (two or more coats) of approved make, shade & colour with low VOC content of 5 STAR GRIHA compliant.*
- *All Shutters are made of 16mm thick calibrated plywood with 1mm thick machine pressed laminate on outside and 0.8mm thick laminate inside of approved make, shade and colour.*
- *All intermediate shelves, tops, bottom, partition, and bottom and sides to be made of 16mm thick calibrated plywood with 0.8mm thick machine pressed laminate on both sides of approved make, shade and colour and duly finished with edge PVC edge banding.*
- *The side fillers, as applicable, are made up of 16mm ply with 1mm thick laminate matching to shutter on outside and 0.8mm thick laminate inside, with edge banding. All edging for these fillers shall be machine pressed PVC edge band of approved make, shade and colour.*
- *Backing ply is of 16mm thick BWP plywood and finished with 0.8mm thick machine pressed laminate on both sides, with all edged with 22x2 mm PVC edge banding.*
- *The carcass will be full top boxing. Shutter, carcass, bottom, shelves etc. made of 16mm thick calibrated plywood with laminate of approved make, shade and colour duly pressed on an upstroke hydraulic cold / hot pressing machine using D3 grade white adhesive and edge banding for all cut surfaces of approved make and shade.*
- *All the panels are to be duly protected from moisture by applying PVC edge band, machine fixed with Hot melt adhesive and milled to rounded corners at both edges. All edging for these shall be machine pressed 22mm X 2mm thick PVC edge band of approved make, shade and colour.*
- *Skirting of 75mm height skirting shall be made from 12mm thick quartz stone Quartz (base price @150 per sft.) of approved make fixed to 16mm ply as shown in the drawing.*
- *All hardware like pullout, locks, aluminium profile handle, etc. of different sizes (refer drawing, annexure for make, selection and code) per are provided.*

- *All assembly / fixing / joinery of carcass will be using minifix, unless instructed otherwise. The back panel is fixed to sides and top with groove method. Shelf, as indicated on the drawings, will be an adjustable shelf resting on flippers (shelf support pegs), four per shelf, holes pre slotted.*
- *All the hardware's are Stainless Steel 304 grade as per the selection & annexure sheet. The cost is inclusive of all necessary and adequate hardware's like screws, nails etc.*
- *Cost to consider all the fixtures and accessories, and screws plus accessories (rawl plugs, wooden pieces, etc.) for mounting considering all site conditions, along with allied civil works and undoing/rectifying damages done to existing civil works, as necessary and directed by the Architects.*
- *Installation to the satisfaction of the Architect or as per applicable IS codes of all items is part of scope of work. Grooves to be provided wherever necessary as mentioned in the drawing. Complete all as per the drawing and direction of the Architects. Final production to commence as per site measurements. Shop drawings are to be submitted as per site measurements for Approval. All ply used will be BWP IS: 710 E0/E1, Calibrated ply. All approved make and selection as mentioned in drawing.*

NICHE STORAGE (For Item No. 27)

Providing and fixing of Niche storage with double ply (16+16mm) shelf, shall be made from 16mm thick calibrated approved make plywood finished with 4mm thick veneer of approved make and shade finished with PU (Polyurethane) polish with Low VOC as per GRIHA. The shutter internal surfaces finished with 1mm thick machine pressed laminate of approved make, shade and colour. PVC edging for the side and bottom of panel shall be of minimum 2mm thickness at all edges. All edging shall be machine pressed to the plywood. Complete all as per the drawing, direction and specification of the Architect. The quoted rate to be inclusive of providing grooves wherever necessary as mentioned in the drawing. All approved make & selection should be executed as mentioned in the annexure, complete all as per the designs / drawings, detailed specifications & directions of the Architect. Final production to commence as per site measurements. Shop drawings are to be submitted as per site measurements for approval. All ply used will be BWP IS: 710 E0/E1, Calibrated ply. The quoted rate is inclusive of full completion with all materials, fittings, as per the drawings, detailed specifications, annexure, including transportation, loading / unloading, labour, tools, scaffolding, tackles up to any lead and lift, etc. complete in all respects & levels.

(Mode of measurement: Per Number Only)

- *Providing and fixing in place niche storage with veneer finish in various levels as per drawings, specifications, directions complete.*
- *Consists of open niche. All dimensions, selections and Specifications as per drawings.*

- *The panel cutting to be done either on beam saw or on panel saw with digital gauge to assure correct sizes of panel along with the pressure beam function to avoid chipping of panels. All the drilling of the panels is to be accurately done with the help of a CNC drilling machine.*
- *Providing grooves wherever necessary as mentioned in the drawing.*
- *Open niche is made of 16+16mm thick double ply finished with 4mm thick veneer & finished with PU (Polyurethane) matt spray polish (two or more coats) of approved make, shade & colour with low VOC content of 5 STAR GRIHA compliant as mentioned in the drawing / unless instructed otherwise.*
- *The side fillers, as applicable, are made up of 16mm ply with 1mm thick laminate matching to shutter on outside and 0.8mm thick laminate inside, with edge banding. All edging for these fillers shall be machine pressed PVC edge band of approved make, shade and colour.*
- *Backing ply is of 16mm thick BWP plywood and finished with 0.8mm thick machine pressed laminate on both sides, with all edged with 22x2 mm PVC edge banding.*
- *All hardware like pullout, locks, aluminium profile handle, etc. of different sizes (refer drawing, annexure for make, selection and code) per are provided.*
- *All assembly / fixing / joinery of carcass will be using minifix, unless instructed otherwise. The back panel is fixed to sides and top with groove method. Shelf, as indicated on the drawings, will be an adjustable shelf resting on flippers (shelf support pegs), four per shelf, holes pre slotted.*
- *All the hardware's are Stainless Steel 304 grade as per the selection & annexure sheet. The cost is inclusive of all necessary and adequate hardware's like screws, nails etc.*
- *Cost to consider all the fixtures and accessories, and screws plus accessories (rawl plugs, wooden pieces, etc.) for mounting considering all site conditions, along with allied civil works and undoing/rectifying damages done to existing civil works, as necessary and directed by the Architects.*
- *Installation to the satisfaction of the Architect or as per applicable IS codes of all items is part of scope of work. Grooves to be provided wherever necessary as mentioned in the drawing. Complete all as per the drawing and direction of the Architects. Final production to commence as per site measurements. Shop drawings are to be submitted as per site measurements for Approval. All ply used will be BWP IS: 710 E0/E1, Calibrated ply. All approved make and selection as mentioned in drawing.*

SHOWER GLASS PARTITION (For Item No. 28)

Providing and fixing of Shower enclosure made of 10mm thick clear toughened glass and frameless toughened glass door shutter of approved brand and manufacture, including providing & fixing of 150-200mm wide plywood boxing support for shower glass partition up to 1200mm high, made of 16mm thick calibrated plywood required size with necessary grooves / cutting, 15x15mm aluminium U-

channel fixed at the bottom of box to hold the shower partition as mentioned in drawing. Gypsum / HDF / Calcium silicate board false ceiling is finished over the boxing with approved paint, The quoted rate to be inclusive of treating all the other internal ply/wood surfaces with two or more coats of wood primer with joinery, junction details, joints, L-angle, top & bottom pivot / spring type fixing arrangement, SS brushed Towel-Handle and making necessary holes, required door fittings, etc., and with all necessary hardware's like sealant, screws, nails, fevicol, araldite, etc. All approved make & selection should be executed as mentioned in the annexure, complete all as per the designs / drawings, detailed specifications & directions of the Architect. Final production to commence as per site measurements. Shop drawings are to be submitted as per site measurements for approval. All ply used will be BWP IS: 710 E0/E1, Calibrated ply. The quoted rate is inclusive of full completion with all materials, fittings, as per the drawings, detailed specifications, annexure, including transportation, loading / unloading, labour, tools, scaffolding, tackles up to any lead and lift, etc. complete in all respects & levels.

(Mode of measurement: Elevation area of shower glass partition)

- *Providing and fixing in place Shower enclosure made of 10mm thick clear toughened glass and frameless toughened glass door shutter in various levels as per drawings, specifications, directions complete.*
- *The panel cutting to be done either on beam saw or on panel saw with digital gauge to assure correct sizes of panel along with the pressure beam function to avoid chipping of panels. All the drilling of the panels is to be accurately done with the help of a CNC drilling machine.*
- *All the hardware's are Stainless Steel 304 grade as per the selection & annexure sheet. The cost is inclusive of all necessary and adequate hardware's like screws, nails etc.*
- *Cost to consider all the fixtures and accessories, and screws plus accessories (rawl plugs, wooden pieces, etc.) for mounting considering all site conditions, along with allied civil works and undoing/rectifying damages done to existing civil works, false ceiling, as necessary and directed by the Architects.*
- *Installation to the satisfaction of the Architect or as per applicable IS codes of all items is part of scope of work. Grooves to be provided wherever necessary as mentioned in the drawing. Complete all as per the drawing and direction of the Architects. Final production to commence as per site measurements. Shop drawings are to be submitted as per site measurements for Approval. All ply used will be BWP IS: 710 E0/E1, Calibrated ply. All approved make and selection as mentioned in drawing.*

WASH BASIN UNDER COUNTER CABINET (For Item No. 29)

Providing and fixing of washbasin storage cabinets made of 19mm thick WPC board with shutters, drawers, intermediate shelves and all internal surfaces to be finished with approved colour / make

enamel paint (two or more coats). Top finished with 18mm thick pre-polished granite counter doubled at edges as shown in the drawing. The shutters will be mounted on box hinges of approved make and will be provided with accessories like SS Brush finish magnetic push, handles, locks, telescopic channels for drawers etc. complete all as per the drawing and direction of the Architects. The quoted rate to be inclusive of providing grooves wherever necessary as mentioned in the drawing. All approved make & selection should be executed as mentioned in the annexure, complete all as per the designs / drawings, detailed specifications & directions of the Architect. Final production to commence as per site measurements. Shop drawings are to be submitted as per site measurements for approval. All ply used will be BWP IS: 710 E0/E1, Calibrated ply. The quoted rate is inclusive of full completion with all materials, fittings, as per the drawings, detailed specifications, annexure, including transportation, loading / unloading, labour, tools, scaffolding, tackles up to any lead and lift, etc. complete in all respects & levels.

(Mode of measurement: Single side Elevation area of Counter Cabinet)

- ***Carcass and Intermediate shelves:*** Back panel, side panel, bottom panel and intermediate partitions shall be made from 19mm thick of approved make WPC (Wood Plastic Composite) board and finished with paint on either side of approved make, shade and colour. Carcass profile to be executed as mentioned in the drawing. Provide necessary services hole cuttings at the carcass and partitions.
- All shutters shall be made from 19mm thick of approved make WPC (Wood Plastic Composite) board and finished with PU paint on either side of approved make, shade and colour.
- Pull out handles profile to be provided in shutters with necessary groove cutting as mentioned in drawings.
- Top finished with 18mm thick pre-polished granite counter doubled at edges as shown in the drawing. As per drawing dip groove to be provided near the counter.
- All the hardware's are Stainless Steel 304 grade as per the selection & annexure sheet. The cost is inclusive of all necessary and adequate hardware's like screws, nails etc.
- Cost to consider all the fixtures and accessories, and screws plus accessories (rawl plugs, wooden pieces, etc.) for mounting considering all site conditions, along with allied civil works and undoing/rectifying damages done to existing civil works, false ceiling, as necessary and directed by the Architects.
- Installation to the satisfaction of the Architect or as per applicable IS codes of all items is part of scope of work. Grooves to be provided wherever necessary as mentioned in the drawing. Complete all as per the drawing and direction of the Architects. Final production to commence as per site measurements. Shop drawings are to be submitted as per site measurements for

Approval. All ply used will be BWP IS: 710 E0/E1, Calibrated ply. All approved make and selection as mentioned in drawing.

PELMET (For Item No. 30, 31, 32)

Providing and fixing pelmet for curtains / AC / boxing / cove light, etc. in various levels as per drawings, detailed specifications, and annexure, made of BWP IS 710 E0/E1 16mm thick calibrated double plywood as per drawing of approved make. The exposed plywood surfaces, including the edges are finished with 4mm thick HDF board of approved make, finished with enamel spray paint (two or more coats) of approved make, shade and colour, as mentioned in the drawing with paint Low VOC of 5 STAR Griha complaint. Vertical supports and framing are provided inside the pelmet at every 500 mm c/c, which are made of 16mm thick calibrated plywood of approved make, finished as the pelmet. All electrical switch boxes, recessed / extruded niches to be boxed / packed with adequate reinforcement using plywood and finished neatly, complete all as per the directions of the Architect. The quoted rate to be inclusive of providing grooves wherever necessary as mentioned in the drawing. For AC the pelmet is secured with screws with Allen key head spaced at 300mm c/c maximum. The vendor has to ensure stability of the system post mounting of the High wall AC Unit, with extra supports if necessary. All approved make & selection should be executed as mentioned in the annexure, complete all as per the designs / drawings, detailed specifications & directions of the Architect. All ply used will be BWP IS: 710 E0/E1, Calibrated ply. The quoted rate is inclusive making grooves as mentioned in the drawing, junction details, joints, framing, cut-outs for services, sleeves etc. and with all necessary hardware like screws with rawl plugs, nails, glue, araldite, fittings, as per the drawings, detailed specifications, annexure, including transportation, loading / unloading, labour, tools, scaffolding, tackles up to any lead and lift, etc. complete in all respects & levels.

(Mode of measurement: Single side Elevation area of Pelmet)

- *The framework shall be made of BWP IS: 710 E0/E1 calibrated 16mm thick plywood of approved make plywood anchored to the wall and ceiling as mentioned in the drawing.*
- *Vertical supports and framing are provided inside the pelmet at every 600 mm c/c, which are made of BWP IS: 710 E0/E1 calibrated 16mm thick plywood of approved make, finished as the pelmet.*
- *Removable bottom panel is made and finished as pelmet and any individual panel maximum length will be 1200mm. Bottom panel to be recessed 50 mm from bottom of pelmet. Bottom panel will rest on 40x40x50 mm white powder coated (60-80 microns) angles made up of CRCA steel, 2.0mm thick fixed to the wall and pelmet and secured with screws with Allen key head spaced at 300 mm c/c maximum.*
- *Cladding: Pelmet frame work cladded with BWP IS: 710 E0/E1 calibrated 16mm thick plywood of approved make and finished with 5mm thick HDF. The HDF surfaces are finished with Enamel*

spray paint of approved make, shade and colour. Provide required size of grooves as shown in the drawing.

- The vendor has to ensure stability of the system post mounting of the High wall AC Unit, with extra supports if necessary. The quoted rate to be inclusive making grooves as mentioned in the drawing, junction details, joints, framing, cut-outs for services, sleeves etc. and with all necessary hardware like screws with rawl plugs, nails, glue, araldite. Complete all as per detailed specifications and drawings and as directed by the Architect.
- All the hardware's are Stainless Steel 304 grade as per the selection & annexure sheet. The cost is inclusive of all necessary and adequate hardware's like screws, nails etc.
- Cost to consider all the fixtures and accessories, and screws plus accessories (rawl plugs, wooden pieces, etc.) for mounting considering all site conditions, along with allied civil works and undoing/rectifying damages done to existing civil works, false ceiling, as necessary and directed by the Architects.
- Installation to the satisfaction of the Architect or as per applicable IS codes of all items is part of scope of work. Grooves to be provided wherever necessary as mentioned in the drawing. Complete all as per the drawing and direction of the Architects. Shop drawings are to be submitted as per site measurements for Approval. All ply used will be BWP IS: 710 E0/E1, Calibrated ply. All approved make and selection as mentioned in drawing.

PLAIN GYPSUM BOARD FALSE CEILING (For Item No. 33)

Providing and fixing of Plain gypsum board false ceiling with 12.5mm thick plain gypsum boards, screwed / fixed to the under structure of suspended G.I grid constructed and suspended from the reinforced cement concrete slab. Item to be completed in all respect including necessary sleeves for ducts, finishing of joints, cut outs, painting, including labour, material, lifts etc. All approved make & selection should be executed as mentioned in the annexure, complete all as per the designs / drawings, detailed specifications & directions of the Architect. The quoted rate is inclusive of full completion with all materials, fittings, as per the drawings, detailed specifications, annexure, including transportation, loading / unloading, labour, tools, scaffolding, tackles up to any lead and lift, etc. complete in all respects & levels.

(Mode of measurement: Plan area)

- **Metal framing Installation:** Fixing of perimeter channel (size: 20x28x30mm) on wall periphery with the help of nylon rawl plug and screws (size: 25x3.5mm dia) with 600mm centre to centre, marking the rawl plug (size: 45x8mm dia) at 1220mm centre to centre both directions, use 8mm dia drill bit for drilling a hole into the concrete surface, insert 8mm dia rawl plug into the hole along with the soffit cleat(1.6mm thick), fixing of ceiling angle (size: 25x10mm) to the soffit cleat by using M-6 nut & bolts, fixing of intermediate channel (size: 15x45x15x0.9mm) to the ceiling

angle with M-6 nut & bolt at 1220mm centre to centre, fixing of ceiling section to the intermediate channel along with connecting clip (2.64mm dia), spacing between the ceiling section should be 457mm centre to centre.

- **Opening in Plain ceiling:** Mark the open position of ceiling and cut the section, provide additional intermediate channel to support open end of the ceiling section to avoid sagging of board, provide perimeter channel at the periphery of the opening. Including coordination with MEPF services
- **Boarding:** Fix the 12.5mm thick plain gypsum board to perpendicular to the ceiling section, screws spacing 150mm c/c at periphery and on section 230mm c/c, cut the board at the opening using a saw, for cutting of board use paper cutter only, complete the boarding ensure joints are staggered, fix the edge bead (12.5/15mm) at the exposed edge of board.
- **Jointing and Finishing:** Two parts of jointing compound into one part of water, to avoid lumps do not put water into compound, fill the board joints with compound and Embed paper/Fibre tape on the compound then 100mm wide first coat on the paper tape, fill screw heads with the compound, finishing of internal corners (if grooves as mentioned in drawing) with the compound, put paper tape along with jointing compound on internal corners of ceiling to minimise the cracks at junctions. After drying remove the excess compound with the sanding process, then apply second coat of jointing compound with the wide of 200-250mm, after drying repeat the sanding process to remove excess compound, then apply final coat of compound 300-450mm wide, then initiate the sanding process for getting a smooth and levelled finish.
- **Painting and Finishing:** Providing and applying Luxury Emulsion on internal ceiling surface as detailed below scrapping for surface with emery paper and wipe clean for area. Applying wall primer with brush by adding mineral turpentine oil by 8 to 10 % or water by 15 to 20% allowing drying for 6 to 8 hours. After applying acrylic wall putty with appropriate proportion of water of allows to dry for period of 4 to 6 hours of activity. Scrapping with emery paper and wipe clean. Applying Luxury emulsion paint 1st coat with brush water content water 40 to 45% or 65 to 70% by roller. Applying luxury emulsion paint 2nd coat with brush with water content 40 to 45 % or 65 to 70 % by roller. (With prior approval of S.E.) Paint with Low VOC content of 5 STAR GRIHA compliant, complete as directed by EIC.
- The vendor has to ensure stability of the system, with extra supports if necessary. The quoted rate to be inclusive making grooves as mentioned in the drawing, junction details, joints, framing, cut-outs for services, sleeves etc. and with all necessary hardware like screws with rawl plugs, nails, glue, araldite. Complete all as per detailed specifications and drawings and as directed by the Architect.
- All the hardware's are Stainless Steel 304 grade as per the selection & annexure sheet. The cost is inclusive of all necessary and adequate hardware's like screws, nails etc.

- *Cost to consider all the fixtures and accessories, and screws plus accessories (rawl plugs, wooden pieces, etc.) for mounting considering all site conditions, along with allied civil works and undoing/rectifying damages done to existing civil works, false ceiling, as necessary and directed by the Architects.*
- *Installation to the satisfaction of the Architect or as per applicable IS codes of all items is part of scope of work. Grooves to be provided wherever necessary as mentioned in the drawing. Complete all as per the drawing and direction of the Architects. Shop drawings are to be submitted as per site measurements for Approval. All ply used will be BWP IS: 710 E0/E1, Calibrated ply. All approved make and selection as mentioned in drawing.*

PLAIN CALCIUM SILICATE FALSE CEILING (For Item No. 34)

Providing and fixing eco-friendly light weight plain calcium silicate false ceiling tiles of 15 mm thick at all heights. The Light weight calcium silicate ceiling tiles shall have, light reflection 85% non-combustible as per B.S. 476 part IV, 100% humidity resistance and also having thermal conductivity 0.043° w/m KC for the best thermal Insulation. The Light weight calcium Silicate tile shall be of approved texture Fine fissured / Spintone / Cosmos having NRC value of 0.5 & Globe having NRC value of 0.75 NRC to be laid on true horizontal level suspended inter locking metal grid of hot dipped galvanized steel sections (galvanizing @120 grams per sqm including both side), fixed to the ceiling framework of hangers, load bearing section, cross-sections. The joints of the boards are finished with specially formulated jointing compound and 48 mm wide jointing tape to provide seamless finish. Item to be completed in all respect including necessary sleeves for ducts, finishing of joints, cut outs, painting, including labour, material, lifts etc. All approved make & selection should be executed as mentioned in the annexure, complete all as per the designs / drawings, detailed specifications & directions of the Architect. The quoted rate is inclusive of full completion with all materials, fittings, as per the drawings, detailed specifications, annexure, including transportation, loading / unloading, labour, tools, scaffolding, tackles up to any lead and lift, etc. complete in all respects & levels.

Note: Prior approval should be obtained on the size, make, and colour of calcium silicate board.

(Mode of measurement: Plan area)

- *The calcium silicate ceiling tile shall have NRC value of 0.50 (Minimum), light reflection > 85%, noncombustible as per B.S. 476 part IV, 100% humidity resistance and also having thermal conductivity.*
- *Calcium Silicate tile shall be made with Calcareous & Siliceous materials. The material shall be 100% humidity resistant.*
- *Noise co-efficient reduction (sound absorption) of the material to be 0.65 minimum as per IS 8225- 1987. Light reflectance of the material shall be greater than 85%. The material shall be non-combustible as per BS 476 Part IV.*

- *The Thermal conductivity of the material not to be more than 0.043/ W/ Mo KC as per ECBC code 2007.*
- *Weight of the material shall be 5.0-5.5 Kg/Sqm. Density of the material shall be 350 Kg/m³ – 450 Kg/m³. Sound Attenuation of the material to be 32dB.*
- *Calcium silicate should have better thermal insulation and fire resistant properties which helps in reducing thermal losses and provide fire protection & made of inorganic matter having non hazardous ingredient safe for human health.*
- *Calcium Silicate Ceiling tiles should have higher flexural strength as a result of their composition and manufacturing process. This minimizes damage in handling, transport, storage and installation of the tiles, besides improved service life.*
- *These tiles should be made from inorganic materials and are immune to termite attack.*
- *Supply and installation of Exposed grid ceiling, 15mm thick boards in true horizontal level, comprises pre-coated steel angle of size 24 x 24 mm, fixed to the block work wall/beam at the perimeter of the ceiling by nylon sleeves and wood screws at 450 mm centres.*
- *Suspended on inter locking metal grid of hot dipped galvanised steel sections (galvanizing @ 120 grams per sqm including both side) consisting of main 'T' runner suitably spaced at joints to get required length and of size 24x38 mm made from 0.33 mm thick (minimum) sheet.*
- *Main "T" with pre-coated steel at the bottom, and 'H' notches at 300 mm centres, interlocking notches at both ends, of size 24 x 38 x 3600 mm is suspended from the soffit at 1200 mm centres with the help of metal rawl plug, soffit cleat and a level clip with 4 mm dia. G.I. wire.*
- *Cross "T" of size 24 x 38 x 1200 mm with bottom pre-coated steel and 'H' notch in the centre and interlocking notches at both the ends, is to be inserted fixed to the Main "T" at 600 mm centres to form a grid of 600x1200 mm.*
- *Another cross 'T' of size 24 x 38 x 600 mm with interlocking notches at both ends is inserted fixed to the centre notch of above cross 'T' to form a grid of size 600 x 600 mm. Calcium Silicate Boards are then laid on to the grid accordingly.*
- *bottom exposed with 24 mm of all T sections shall be pre-painted with polyester baked paint, for all heights, as per specifications, drawings and as directed by Engineer-in-Charge.*
- *The quoted cost is including, cutting/ making opening for services like diffusers, grills, light fittings, fixtures, smoke detectors etc., wherever required. Ceiling and all frames to be white in colour. Extra framework for fixing of Lights and other items as per drawings are to be provided at no extra cost.*
- *The cost is inclusive of all necessary and adequate hardware's like screws, nails etc.*
- *Only calcium silicate false ceiling area will be measured from wall to wall. No deduction shall be made for exposed frames/ opening (cut outs) having area less than 0.30 sqm.*

- *Cost to consider all the fixtures and accessories, and screws plus accessories (rawl plugs, wooden pieces, etc.) for mounting considering all site conditions, along with allied civil works and undoing/rectifying damages done to existing civil works, false ceiling, as necessary and directed by the Architects.*
- *Installation to the satisfaction of the Architect or as per applicable IS codes of all items is part of scope of work. Grooves to be provided wherever necessary as mentioned in the drawing. Complete all as per the drawing and direction of the Architects. Shop drawings are to be submitted as per site measurements for Approval. All ply used will be BWP IS: 710 E0/E1, Calibrated ply. All approved make and selection as mentioned in drawing.*

TRAP DOOR (For Item No. 35)

Providing and fixing of suspended trap doors of size (actual size to shop drawings), the frame work shall be made from 16mm thick calibrated plywood approved plywood fixed to the RCC slab with necessary screws, vertical supports of 16mm thick calibrated plywood approved plywood spaced at 400mm c/c on periphery of the trap door finished proper in line and level as mentioned in the drawing. The frame and shutter to locked with notched Rabbet joint on all the sides. Door shutters made from 12mm thick approved make plywood. The door shutters surface to be finished with 5mm thick HDF of approved make and finished with Enamel paint (two or more coats) of approved make, shade and colour, with paint Low VOC of 5 STAR Griha compliant. All approved make & selection should be executed as mentioned in the annexure, complete all as per the designs / drawings, detailed specifications & directions of the Architect. Final production to commence as per site measurements. Shop drawings are to be submitted as per site measurements for approval. All ply used will be BWP IS: 710 E0/E1, Calibrated ply. The quoted rate is inclusive of full completion with all materials, fittings, as per the drawings, detailed specifications, annexure, including transportation, loading / unloading, labour, tools, scaffolding, tackles up to any lead and lift, etc. complete in all respects & levels.

(Mode of measurement: Per Number Only)

- **Shutter frame:** *All the edges of Shutter frame consists of 16+16mm thick calibrated approved make plywood and 16mm thick plywood vertical member screwed to each other. The 12mm thick plywood vertical member is chamfered to 45deg at the bottom edge where it meets the 12mm gypsum board as shown in drawing.*
- **Shutter:** *Trap door shutter shall be made from 12mm thick approved plywood finished with 5mm thick HDF of approved make, painted with matching colour of the false ceiling of approved make, shade and colour. Shutter edges shall be made of 12+12mm thick of approved make plywood of required size as shown in drawing fixed to top of shutter all around the edges which allows it to rest on the 12mm thick plywood of the vertical member in shutter frame. Groove of size 4x4mm should be provided at all the sides of trap door shutter as mentioned in the drawing.*

- *Cost to consider all the fixtures and accessories, and screws plus accessories (rawl plugs, wooden pieces, etc.) for mounting considering all site conditions, along with allied civil works and undoing/rectifying damages done to existing civil works, false ceiling, as necessary and directed by the Architects.*
- *Installation to the satisfaction of the Architect or as per applicable IS codes of all items is part of scope of work. Complete all as per the drawing and direction of the Architects. Shop drawings are to be submitted as per site measurements for Approval. All ply used will be BWP IS: 710 E0/E1, Calibrated ply. All approved make and selection as mentioned in drawing.*

CURTAIN (For Item No. 36, 37)

Providing and fixing of American pleated type Curtains with approved smooth line track system, made of 100% linen / nylon / silk mix, anti creasing, fire rated, colour fade resistant, hand wash or dry cleanable. Ideal to use on its own or in conjunction and with roller blinds or shutters of approved quality / colour / make as approved by architect. Complete as directed by EIC and as per GRIHA norms. All approved make & selection should be executed as mentioned in the annexure, complete all as per the designs / drawings, detailed specifications & directions of the Architect. Final production to commence as per site measurements. Shop drawings are to be submitted as per site measurements for approval. The quoted rate is inclusive of full completion with all materials, hardware fittings, as per the drawings, detailed specifications, annexure, including transportation, loading / unloading, labour, tools, scaffolding, tackles up to any lead and lift, lining, stitching, where ever necessary, etc. complete in all respects & levels.

(Mode of measurement: Elevation area - Track length x height)

- *Cost to consider all for mounting considering all site conditions, along with allied civil works and undoing/rectifying damages done to existing civil works, false ceiling, as necessary and directed by the Architects.*
- *The cost is inclusive of all necessary and adequate hardware's like screws, nails etc.*
- *Installation to the satisfaction of the Architect or as per applicable IS codes of all items is part of scope of work. Complete all as per the drawing and direction of the Architects. All approved make and selection as mentioned in drawing.*

BLINDS (For Item No. 38)

Providing and fixing of Blinds with linen fabric and Lead-free, Green Guard Gold Accredited (no harmful VOC emissions), Translucent fabric gently filters the light and provides daytime privacy, Fire retardant, Coordinating Block out version and Easy Care - remove surface dust with vacuum or soft lint-free cloth of approved quality/colour/make as approved by architect. Complete as directed by EIC and as per GRIHA norms. All approved make & selection should be executed as mentioned in the annexure, complete all as per the designs / drawings, detailed specifications & directions of the Architect. Final production to

commence as per site measurements. Shop drawings are to be submitted as per site measurements for approval. The quoted rate is inclusive of full completion with all materials, hardware fittings, as per the drawings, detailed specifications, annexure, including transportation, loading / unloading, labour, tools, scaffolding, tackles up to any lead and lift, etc. complete in all respects & levels.

(Mode of measurement: Elevation Area)

- *Cost to consider all for mounting considering all site conditions, along with allied civil works and undoing/rectifying damages done to existing civil works, false ceiling, as necessary and directed by the Architects.*
- *The cost is inclusive of all necessary and adequate hardware's like screws, nails etc.*
- *Installation to the satisfaction of the Architect or as per applicable IS codes of all items is part of scope of work. Complete all as per the drawing and direction of the Architects. All approved make and selection as mentioned in drawing.*

WALL TEXTURED PAINT (For Item No. 39)

Providing and applying textured paint of approved make on internal wall surface as detailed below Scrapping for surface with emery paper and wipe clean for area. Applying Asian / Berger / Nerolac / Dulux Paints or equivalent wall primer with brush by adding mineral turpentine oil by 8 to 10 % or water by 15 to 20% allowing to dry for 6 to 8 hours. After applying Asian / Berger / Nerolac / Dulux Paints or equivalent acrylic wall putty with appropriate proportion of water of allow to dry for period of 4 to 6 hours of activity. Scrapping with emery paper and wipe clean Applying paints Royale Luxury emulsion 1st coat with brush water content water 40 to 45% or 65 to 70% by role Applying paints Royale luxury emulsion 2nd coat with brush with water content 40 to 45% or 65 to 70% by roller. (With prior approval of S.E.) and create pattern using 1 coat of Special Effects Paint as a top coat. Use application roller to deposit Special Effect Paint & Create pattern with the help of recommended application tools. With paint Low VOC as per Griha norms. All approved make & selection should be executed as mentioned in the annexure, complete all as per the designs / drawings, detailed specifications & directions of the Architect. The quoted rate is inclusive of full completion with all materials, fittings, as per the drawings, detailed specifications, annexure, including transportation, loading / unloading, labour, tools, scaffolding, tackles up to any lead and lift, etc. complete in all respects & levels.

(Mode of measurement: Elevation area)

- **Surface Preparation:** *Remove all loose, defective paint or powdery residues, loose chalk, dust and foreign matter. Repair cracks, uneven surfaces with Multi-purpose Joint Compound or suitable fillers. Smoothen the putty / filler areas with sand paper. Surfaces to be painted must be cleaned thoroughly and dry, it must be free from dirt, grease and other foreign matters. Allow all surfaces to dry completely prior to painting. Avoid painting when the moisture content and alkalinity of the walls are still high. (Recommended painting specification requires the moisture*

content of the walls to be below 16% measured by protimeter and alkalinity of the walls to be below pH9.) Spot prime with Nippon Interior Wall Sealer.

- **Safety Precautions**

- ✓ *Keep container tightly closed and keep out of reach children or away from food and drink.*
- ✓ *Ensure good ventilation during application and drying.*
- ✓ *When applying paint, it is advisable to wear eye protection.*
- ✓ *In case of contact with eye, rinse with plenty of water immediately and seek medical advice.*
- ✓ *Remove splashes from skin by using soap or water.*
- ✓ *Paint must always be stored in a cool place.*
- ✓ *When transporting paint, care must be taken. Always keep container in a secure upright position.*
- ✓ *Dispose off any paint waste in accordance with the appropriate Environment Quality Regulations.*

**BLOCK - D
REGISTRAR RESIDENCE**

ANNEXURE - MATERIAL DETAILS

SI. No.	Type / Location	Drawing No.	Laminate / Fittings / Others	Brand	Name / Code	Finish / Model	Remarks
			16mm thick Ply	Green Ply, Merino, Korindo	Conforming to IS 710 E0 / E1 Caliberated with 10 years warranty	BWP	
			12mm thick Ply	Green Ply, Merino, Korindo	Conforming to IS 710 E0 / E1 Caliberated with 10 years warranty	BWP	
			1mm thick laminate (External)	Greenlam/Merino	108 Absolute White/21141 Snow white		
			0.8mm thick laminate (Internal)	Merino Decoline series	22291		
				Greenlam Decoliner series	6952 Matte		
			2mm/0.8mm thk. PVC Edge band	REHAU	76989		
			Adhesive	REHAU	D3 Grade white		
				Pidilite	D3 Grade white		
			100mm PVC legs with adjustable levelling bush & Connectors	Hafele	PVC Plinth - Article No. 637.29.751, connectors - Article No. 637.87.330		
				EBCO	Q Plinth 100 (Without Screw) - Q-PF-100-WO Skirting Clip for Q Plinth - Q-PFSCB1		
			100mm height clip on alluminium skirting	Hafele	713.55.923		
			Hinges	Hafele	Art. no. 311.46.591 - Soft close		
				BLUM	4486296		
			Stiffner	Hafele	Art. No. 407.90.220 - Kit Straightner		
				EBCO	DSTF1 & CDSTF1		
			G Profile Handles	Hafele	126.20.902		
				Hettich	9 133 756		
			Aluminium Profile Handle	Hafele	126.20.902		
				Hettich	9 133 756		

1	Dry Kitchen	MNLU/INT/BLK-D/WD/P030 to 032, MNLU/INT/BLK-C,D,E/WD/GD-007 - 008	Tall Unit handle	Hafele	126.27.908		
				Hettich	9 125 832		
			Liftup / Top hinge	Hafele	372.38.107		
			Liftup storage handle	Hafele	126.27.908		
				Hettich	9 125 832		
			Cutlery Drawer	Hafele	513.24.905		
				Grass	006.068.01706		
			Cutlery Organiser	Hafele	Art. no. 556.72.531		
				CNR	CCT-760-900		
				EBCO	KCT-90		
			Thali Basket organiser	EBCO	KDR 18-T, KDR 18-P		
				KOIL	KDA 23, KDA 25		
			Waste Bin	Hafele	503.78.115		
			Kitchen sink	Carysil	Enigma D100 - Black		
			kitchen faucet	jaquar	Florentine fir 5179b		
			HOB	Bosch / Siemens	BOSCH - PNH6B6B10i, SIEMENS - EP6A6HB20i		By Vendor
			Chimney	Bosch / Siemens	BOSCH - DWK068G60i, SIEMENS - LC67BCP50i		By Vendor
			Microwave	Bosch / Siemens	BOSCH - BEL553MS0i, SIEMENS - BE550LMR0i		By Vendor
			Oven	Bosch / Siemens	BOSCH - HBF113BROZ, SIEMENS - HB237ABROZ		By Vendor
			Inbuilt Refrigerator	Bosch / Siemens	BOSCH - KIN86AF30i, SIEMENS - KI81RAF31i		By Vendor
19mm thick Quartz	KALINGA	BIANCO THASSOS					
Exhaust Pipe				With Insulation, By Vendor			

2	Wet Kitchen	MNLU/INT/BLK-D/WD/P033 to 036, MNLU/INT/BLK-C,D,E/WD/GD-007 - 008	16mm thick Ply	Green Ply, Merino, Korindo	Conforming to IS 710 E0 / E1 Caliberated with 10 years warranty	BWP	
			12mm thick Ply	Green Ply, Merino, Korindo	Conforming to IS 710 E0 / E1 Caliberated with 10 years warranty	BWP	
			0.8mm thick laminate (Internal)	Merino Decoline series	22291		
				Greenlam Decoliner series	6952 Matte		
			1mm thick laminate (External)	Merino	Tall Unit / Base Unit - Gothic Grey 22059 (Suede) Wall Unit - Snow white 21141 (Suede)		
			2mm/0.8mm thk. PVC Edge band	REHAU	laminate - White 75701		
					veneer - match to the veneer colour		
			Adhesive	REHAU	D3 Grade white		
				Pidilite	D3 Grade white		
			100mm PVC legs with adjustable levelling bush & Connectors	Hafele	PVC Plinth - Article No. 637.29.751, connectors - Article No. 637.87.330		
				EBCO	Q Plinth 100 (Without Screw) - Q-PF-100-WO Skirting Clip for Q Plinth - Q-PFSCB1		
			100mm height clip on aluminium skirting	Hafele	713.55.923		
			Hinges	Hafele	Art. no. 311.46.591 - Soft close		
				BLUM	4486296		
			Profile Handles	Hafele	126.20.902		
				Hettich	9 133 756		
			Magic Corner / Corner unit	Hafele	542.00.704		
			Bottle Pullout	Hafele	549.37.700		
			Liftup / Top hung	Hafele	372.38.107		
			Cutlery Drawer	Hafele	513.24.905		
Grass	006.068.01706						
Cutlery Organiser	Hafele	Art. no. 556.72.531					
	CNR	CCT-760-900					
	EBCO	KCT-90					

			Thali Basket organiser	EBCO	KDR 18-T, KDR 18-P		
				KOIL	KDA 23, KDA 25		
			Waste Bin		SS 304 perforated		
			Kitchen sink	Carysil	Enigma D100 - Black		
			kitchen faucet	jaquar	Florentine fir 5179b		
			HOB	Bosch / Siemens	BOSCH - PNH6B6B10i, SIEMENS - EP6A6HB20i		By Vendor
			ChimeneY	Bosch / Siemens	BOSCH - DWK068G60i, SIEMENS - LC67BCP50i		By Vendor
			19mm thick Quartz	KALINGA	BIANCO THASSOS		
			Exhaust Pipe				With Insulation, By Vendor
			Waste crusher	Carysil	Standard 1/2 HP		
3	Utility	MNLU/INT/BLK-D/WD/P037 to 038A, MNLU/INT/BLK-C,D,E/WD/GD-007 - 008	16mm thick Ply	Green Ply, Merino, Korindo	Conforming to IS 710 E0 / E1 Caliberated with 10 years warranty	BWP	
			0.8mm thick laminate (Internal)	Merino Decoline series	22291		
				Greenlam Decoliner series	6952 Matte		
			1mm thick laminate (External)	Greenlam/Merino	108 Absolute White/21141 Snow white		
			2mm/0.8mm thk. PVC Edge band	REHAU	laminate - White 75701		
					veneer - match to the veneer colour		
			Adhesive	REHAU	D3 Grade white		
				Pidilite	D3 Grade white		
			100mm PVC legs with adjustable levelling bush & Connectors	Hafele	PVC Plinth - Article No. 637.29.751, connectors - Article No. 637.87.330		
				EBCO	Q Plinth 100 (Without Screw) - Q-PF-100-WO Skirting Clip for Q Plinth - Q-PFSCB1		
100mm height clip on aluminium skirting	Hafele	713.55.923					
Hinges	Hafele	Art. no. 311.46.591 - Soft close					
	BLUM	4486296					

			Profile Handles	Hafele	126.20.902		
				Hettich	9 133 756		
			Kitchen sink	Carysil	Enigma D100 - Black		
			kitchen faucet	jaquar	Florentine fir 5179b		
			19mm thick Granite		Stalin Brown/Telephonic Black		To be approved by Architect
			PVC Coating LPG Copper Tube	RR SHRAMIK	Copper tube - 1.45 mm thick (wall thickness) PVC Coating 2.6 mm thick (Blue)		
				EURO	Fittings: Brass L Bows, Brass MT, Stainless Steel Ball Valve, etc.		
						PVC clamps, screws etc.,	
4	BOX ROM - LAMINATE FINISH	MNLU/INT/BLK-D/WD/P039 - 040	16mm thick Ply	Green Ply, Merino, Korindo	Conforming to IS 710 E0 / E1 Caliberated with 10 years warranty	BWP	
			12mm thick Ply	Green Ply, Merino, Korindo	Conforming to IS 710 E0 / E1 Caliberated with 10 years warranty	BWP	
			1mm laminate	Greenlam/Merino	108 Absolute White/21141 Snow white		
			12mm thick quartz	AGL	BIANCO Desert		
5	UNDER STARICASE STORAGE UNIT	MNLU/INT/BLK-D/WD/P040A	16mm thick Ply	Green Ply, Merino, Korindo	Conforming to IS 710 E0 / E1 Caliberated with 10 years warranty	BWP	
			12mm thick Ply	Green Ply, Merino, Korindo	Conforming to IS 710 E0 / E1 Caliberated with 10 years warranty	BWP	
			1mm laminate	Greenlam/Merino	108 Absolute White/21141 Snow white		
			12mm thick quartz	AGL	BIANCO Desert		
			16mm thick Ply	Green Ply, Merino, Korindo	Conforming to IS 710 E0 / E1 Caliberated with 10 years warranty	BWP	
			1mm laminate	Greenlam/Merino	108 Absolute White/21141 Snow white/21141 Snow white		
			0.8mm thick laminate (Internal)	Merino Decoline series	22291		
				Greenlam Decoliner series	6952 Matte		
			4mm thick Veneer (External) with PU polish matt finish	GREEN PLY	teasing wood teasing wood V004 / BT7880/90 / BT7880/90		
2mm/0.8mm thk. PVC Edge band	REHAU	laminate - White 75701					
		veneer - match to the veneer colour					

6	Foyer	MNLU/INT/BLK-D/WD/P005	Adhesive	REHAU	D3 Grade white			
				Pidilite	D3 Grade white			
			drawer channel	Hafele	433.31.103			Equivalent Hettich undermount channels can be used
			SS legs with adjustable leveling bush		SS304 grade with 40mm dia tube with ss base leveler fixed to underside of unit using screws			As per approval of architect
			Shoe rack pullout	Hafele	Art. No. 892.14.253			
			Aluminium profile handle	Hafele	126.20.902			
				Hettich	9 133 756			
SS Perforated sheets					6-8mm dia doles, pitch 12-16mm			
7	Staff / waiting work station	MNLU/INT/BLK-D/WD/P008 to 013	16mm thick Ply	Green Ply, Merino, Korindo	Conforming to IS 710 E0 / E1 Caliberated with 10 years warranty	BWP		
			1mm laminate	Greenlam/Merino	108 Absolute White/21141 Snow white/21141 Snow white			
			0.8mm thick laminate (Internal)	Merino Decoline series	22291			
				Greenlam Decoliner series	6952 Matte			
			2mm/0.8mm thk. PVC Edge band	REHAU	laminate - White 75701			
					veneer - match to the veneer colour			
			Adhesive	REHAU	D3 Grade white			
				Pidilite	D3 Grade white			
			drawer channel	Hafele	432.02.192			
				Hettich	KA 4532			
Hinges	Hafele	Art. no. 311.46.591 - Soft close						
	BLUM	4486296						
Wire manager	Hafele	631.21.014						
Bush leveler	Hafele	655.16.300						

			Locks	Hafele	232.01.250			
				Hettich	43635			
			Aluminium profile handle	Hafele	126.20.902			
				Hettich	9 133 756			
8	OFFICE TABLE WITH CREDENZA	MNLU/INT/BLK-D/WD/P016 to 021	Consider finishing and hardware same as staff work station and foyer unit, as applicable					
9	Dining Table	MNLU/INT/BLK-D/WD/P026 - 027	50 x 50 Teak wood member					
			50mm X 100mm teak wood legs					
			12mm rubber bush / leveller					
			25mm thick teak wood planks					
10	Dining Crockery Unit	MNLU/INT/BLK-D/WD/P028 - 029	16mm thick Ply	Green Ply, Merino, Korindo	Conforming to IS 710 E0 / E1 Caliberated with 10 years warranty			
			12mm thick Ply	Green Ply, Merino, Korindo	Conforming to IS 710 E0 / E1 Caliberated with 10 years warranty			
			0.8mm thick laminate (Internal)	Merino Decoline series	22291			
				Greenlam Decoliner series	6952 Matte			
			1mm thick laminate (External)	Greenlam/Merino	108 Absolute White/21141 Snow white			
			2mm/0.8mm thk. PVC Edge band	REHAU	laminate - White 75701			
					veneer - match to the veneer colour			
			Adhesive	REHAU	D3 Grade white			
				Pidilite	D3 Grade white			
			Hinges	Hafele	Art. no. 311.46.591 - Soft close			
BLUM	4486296							
Stiffner	Hafele	Art. No. 407.90.220 - Kit Straightner						
	EBCO	DSTF1 & CDSTF1						

			G Profile Handles	Hafele	126.20.902		
				Hettich	9 133 756		
			Liftup / Top hung	Hafele	126.27.908		
				Hettich	9 125 832		
			Drawer channel	Hafele	432.02.194		
				Hettich	KA 4532		
			19mm thick Quartz	KALINGA	BIANCO THASSOS		
			12mm thick Quartz	AGL	BIANCO DESERT		
			Aluminium profile frame with 4mm thick glass	Grass	014.020.01501- 3Sides		
				Grass	014.035.01535 - Bottom		
			Aluminium profile handle	Hafele	126.20.902		
				Hettich	9 133 756		
11	Electrical Box	MNLU/INT/BLK-D/WD/P051	16mm thick Ply	Green Ply, Merino, Korindo	Conforming to IS 710 E0 / E1 Caliberated with 10 years warranty	BWP	
			1mm laminate	Greenlam/Merino	108 Absolute White/21141 Snow white		
			0.8mm thick laminate (Internal)	Merino Decoline series	22291		
				Greenlam Decoliner series	6952 Matte		
			2mm/0.8mm thk. PVC Edge band	REHAU	laminare - White 75701		
					veneer - match to the veneer colour		
			Adhesive	REHAU	D3 Grade white		
				Pidilite	D3 Grade white		
			Hinges	Hafele	Art. no. 311.46.591 - Soft close		
				BLUM	4486296		
12mm thick Quartz	AGL	BIANCO DESERT					
19mm thick Quartz	KALINGA	BIANCO THASSOS					

			MS Perforated Sheets				
12	Prayer Room Cabinet	MNLU/INT/BLK-D/WD/P024	16mm thick Ply	Green Ply, Merino, Korindo	Conforming to IS 710 E0 / E1 Caliberated with 10 years warranty	BWP	
			1mm laminate	Greenlam/Merino	108 Absolute White/21141 Snow white/21141 Snow white		
			0.8mm thick laminate (Internal)	Merino Decoline series	22291		
				Greenlam Decoliner series	6952 Matte		
			4mm thick Veneer (External) with PU polish matt finish	GREEN PLY	teasing wood teasing wood V004 / BT7880/90 / BT7880/90		
			2mm/0.8mm thk. PVC Edge band	REHAU	laminare - White 75701		
					veneer - match to the veneer colour		
			Adhesive	REHAU	D3 Grade white		
				Pidilite	D3 Grade white		
			Channels (under mount)	Hafele	433.09.533		
12mm thick Quartz	AGL	BIANCO DESERT					
19mm thick Quartz	KALINGA	BIANCO THASSOS					
13	Prayer Room Door	MNLU/INT/BLK-D/WD/P025	50 X 40mm teak wood battens -pu polish				
			Floor spring				
			Latch lock				
			0.8mm thick laminate (Internal)	Merino Decoline series	22291		
				Greenlam Decoliner series	6952 Matte		
			1mm laminate	Greenlam/Merino	108 Absolute White/21141 Snow white		
			16mm thick Ply	Green Ply, Merino, Korindo	Conforming to IS 710 E0 / E1 Caliberated with 10 years warranty	BWP	
			2mm/0.8mm thk. PVC Edge band	REHAU	laminare - White 75701		
					veneer - match to the veneer colour		
Adhesive	REHAU	D3 Grade white					
	Pidilite	D3 Grade white					

14	Wardrobe (Type 02A)	MNLU/INT/BLK-D/WD/P045, MNLU/INT/BLK-C.D.E/WD/GD-003A to 003C	Quartz (12mm thick)	AGL	BIANCO DESERT		
			Drawer Channels	Hafele	432.02.194		
				Hettich	KA 4532		
			Locks	Hafele	232.01.250		
				Hettich	43635		
			Handle	Hafele	126.07.907		
				Hettich	9 283 503		
			Door Stiffner	Hafele	Art. No. 407.90.220 - Kit Straightner		
				EBCO	DSTF1 & CDSTF1		
			Hanger Rod	Hafele	Art. No. 801.33.906		
			Ceiling fan	Aco - turbo cabin ceiling fan			
			Hanger Rod End	Hafele	Art. No. 803.33.757		
			0.8mm thick laminate (Internal)	Merino Decoline series	22291		
				Greenlam Decoliner series	6952 Matte		
1mm laminate	Greenlam/Merino	108 Absolute White/21141 Snow white/21141 Snow white					
16mm thick Ply	Green Ply, Merino, Korindo	Conforming to IS 710 E0 / E1 Caliberated with 10 years warranty					
2mm/0.8mm thk. PVC Edge band	REHAU	laminate - White 75701					
		veneer - match to the veneer colour					
Adhesive	REHAU	D3 Grade white					
	Pidilite	D3 Grade white					
Quartz (12mm thick)	AGL	BIANCO DESERT					
Hinges	Hafele	Art. no. 311.46.591 - Soft close					
	BLUM	4486296					

15	Wardrobe (Type 04)	MNLU/INT/BLK-D/WD/P046, 046A, 046B & MNLU/INT/BLK-C,D,E/WD/GD-003A to 003C	Drawer Channels	Hafele	432.02.194		
				Hettich	KA 4532		
			Locks	Hafele	232.01.250		
				Hettich	43635		
			Handle	Hafele	126.07.907		
				Hettich	9 283 503		
			Aluminium Sliding track	Hafele	409.36.002		
			Door Stiffner	Hafele	Art. No. 407.90.220 - Kit Straightner		
				EBCO	DSTF1 & CDSTF1		
			Pant + saree Hanger Pullout	Hafele	Art. No. 807.95.311		
			Shoe rack pullout	Hafele	Art. No. 892.14.253		
			Tie and belt pullout	Hafele	Art. No. 807.21.931		
			Hanger Rod	Hafele	Art. No. 801.33.906		
			6mm clear glass Mirror				
			Digital Locker	GODREJ	NX PRO 30LITRE		
			Ceiling fan	Aco - turbo cabin ceiling fan			
Hanger Rod End	Hafele	Art. No. 803.33.757					
			0.8mm thick laminate (Internal)	Merino Decoline series	22291		
				Greenlam Decoliner series	6952 Matte		
			1mm thick laminate (External)	Greenlam/Merino	108 Absolute White/21141 Snow white/21141 Snow white		
			16mm thick Ply	Green Ply, Merino, Korindo	Conforming to IS 710 E0 / E1 Caliberated with 10 years warranty		
			2mm/0.8mm thk. PVC Edge band	REHAU	laminare - White 75701 veneer - match to the veneer colour		

16	Wardrobe (Type 02B)	MNLU/INT/BLK-D/WD/P049, MNLU/INT/BLK-C,D,E/WD/GD-003A to 003C	Adhesive	REHAU	D3 Grade white		
				Pidilite	D3 Grade white		
			12mm thick Quartz	AGL	BIANCO DESERT		
			Drawer Channels	Hafele	432.02.194		
				Hettich	KA 4532		
			Locks	Hafele	232.01.250		
				Hettich	43635		
			Handle	Hafele	126.07.907		
				Hettich	9 283 503		
			Door Stiffner	Hafele	Art. No. 407.90.220 - Kit Straightner		
				EBCO	DSTF1 & CDSTF1		
			Shoe rack pullout	Hafele	Art. No. 892.14.253		
			Hanger Rod	Hafele	Art. No. 801.33.906		
			4mm Clear glass Mirror				edge ground
			Digital Locker	GODREJ	NX PRO 30LITRE		
			Hinges	Hafele	Art. no. 311.46.591 - Soft close		
				BLUM	4486296		
			Hanger Rod End	Hafele	Art. No. 803.33.757		
			Ceiling fan	Aco - turbo cabin ceiling fan			
			Double Tape	3M			
17	Tv unit (Type 01)	MNLU/INT/BLK-D/WD/P001 - 002, MNLU/INT/BLK-C,D,E/WD/GD-033A - 033B	Refer Annexure of Block C				
18	Tv unit (Type 02)	MNLU/INT/BLK-D/WD/P001 - 002, MNLU/INT/BLK-C,D,E/WD/GD-034A - 034B	Refer Annexure of Block C				

19	Wall Panelling	MNLU/INT/BLK-D/WD/P007A, MNLU/INT/BLK C,D,E/WD/GD001	1mm laminate	Greenlam/Merino	108 Absolute White/21141 Snow white		
			0.8mm thick laminate (Internal)	Merino Decoline series	22291		
				Greenlam Decoliner series	6952 Matte		
			4mm thick Veneer (External) with PU polish matt finish	GREEN PLY	teasing wood teasing wood V004 / BT7880/90 / BT7880/90		
			2mm/0.8mm thk. PVC Edge band	REHAU	laminates - White 75701		
					veneers - match to the veneer colour		
			Adhesive	REHAU	D3 Grade white		
Pidilite	D3 Grade white						
40 x 40 Aluminium Box Section 1.2mm thick							
20	Study Table	MNLU/INT/BLK-D/WD/P041 - 042	16mm thick Ply	Green Ply, Merino, Korindo	Conforming to IS 710 E0 / E1 Calibrated with 10 years warranty		
			1mm laminate	Merino	Tall Unit / Base Unit - Gothic Grey 22059 (Suede) Wall Unit - Snow white 21141 (Suede)		
			0.8mm thick laminate (Internal)	Merino Decoline series	22291		
				Greenlam/Merino Decoliner series	6952 Matte		
			4mm thick Veneer (External) with PU polish matt finish	GREEN PLY	teasing wood teasing wood V004 / BT7880/90 / BT7880/90		
			2mm/0.8mm thk. PVC Edge band	REHAU	laminates - White 75701		
					veneers - match to the veneer colour		
			Adhesive	REHAU	D3 Grade white		
				Pidilite	D3 Grade white		
			drawer channel	Hafele	432.02.194		
Hettich	KA 4532						
Wire manager	Hafele	631.21.014					
21	BED (TYPE 1)	MNLU/INT/BLK-D/WD/P001 - 002, MNLU/INT/BLK-C,D,E/WD/GD012 to 015	Refer Annexure of Block C				
22	BED (TYPE 2)	MNLU/INT/BLK-D/WD/P001 - 002, MNLU/INT/BLK-C,D,E/WD/GD016 to 019	Refer Annexure of Block C				
23	BED SIDE TABLE 1 (TYPE 1)	MNLU/INT/BLK-D/WD/P001 - 002, MNLU/INT/BLK-C,D,E/WD/GD009	Refer Annexure of Block C				

24	BED SIDE TABLE 2 (TYPE 2)	MNLU/INT/BLK-D/WD/P001 - 002, MNLU/INT/BLK-C,D,E/WD/GD010	Refer Annexure of Block C				
25	Niche Storage (Type 1)	MNLU/INT/BLK-D/WD/P022 - 023	16mm thick Ply	Green Ply, Merino, Korindo	Conforming to IS 710 E0 / E1 Caliberated with 10 years warranty		
			1mm laminate	Greenlam/Merino	108 Absolute White/21141 Snow white		
			0.8mm thick laminate (Internal)	Merino Decoline series	22291		
				Greenlam Decoliner series	6952 Matte		
			4mm thick Veneer (External) with PU polish matt finish	GREEN PLY	teasing wood teasing wood V004 / BT7880/90 / BT7880/90		
			2mm/0.8mm thk. PVC Edge band	REHAU	laminare - White 75701		
					veneer - match to the veneer colour		
			Adhesive	REHAU	D3 Grade white		
				Pidilite	D3 Grade white		
			drawer channel	Hafele	432.02.194		
Hettich	KA 4532						
			16mm thick Ply	Green Ply, Merino, Korindo	Conforming to IS 710 E0 / E1 Caliberated with 10 years warranty		
			1mm laminate	Greenlam/Merino	108 Absolute White/21141 Snow white		

26	Niche Storage (Type 3)	MNLU/INT/BLK-D/WD/P048	0.8mm thick laminate (Internal)	Merino Decoline series	22291		
				Greenlam Decoliner series	6952 Matte		
			4mm thick Veneer (External) with PU polish matt finish	GREEN PLY	teasing wood teasing wood V004 / BT7880/90 / BT7880/90		
			2mm/0.8mm thk. PVC Edge band	REHAU	laminate - White 75701 veneer - match to the veneer colour		
			Adhesive	REHAU Pidilite	D3 Grade white D3 Grade white		
27	Niche Storage (Foyer)	MNLU/INT/BLK-D/WD/P006	16mm thick Ply	Green Ply, Merino, Korindo	Conforming to IS 710 E0 / E1 Caliberated with 10 years warranty		
			1mm laminate	Greenlam/Merino	108 Absolute White/21141 Snow white		
			0.8mm thick laminate (Internal)	Merino Decoline series	22291		
				Greenlam Decoliner series	6952 Matte		
			4mm thick Veneer (External) with PU polish matt finish	GREEN PLY	teasing wood teasing wood V004 / BT7880/90 / BT7880/90		
			2mm/0.8mm thk. PVC Edge band	REHAU	laminate - White 75701 veneer - match to the veneer colour		
			Adhesive	REHAU Pidilite	D3 Grade white D3 Grade white		
28	Shower Glass Partition	MNLU/INT/BLK-D/WD/P001 - 002, MNLU/INT/BLK-C,D,E/WD/GD005	Refer Annexure of Block C				
29	Wash Basin Under Counter Cabinet	MNLU/INT/BLK-D/WD/P001 - 002, MNLU/INT/BLK-D/WD/P052 - 053, MNLU/INT/BLK-C,D,E/WD/GD006	16mm thick Ply	Green Ply, Merino, Korindo	Conforming to IS 710 E0 / E1 Caliberated with 10 years warranty		
			1mm laminate	Greenlam/Merino	108 Absolute White/21141 Snow white		
			0.8mm thick laminate (Internal)	Merino Decoline series	22291		
				Greenlam Decoliner series	6952 Matte		
			2mm/0.8mm thk. PVC Edge band	REHAU	laminate - White 75701 veneer - match to the veneer colour		

			Adhesive	REHAU	D3 Grade white				
				Pidilite	D3 Grade white				
			Hinges	Hafele	311.46.591 - Soft close				
				BLUM	4486296				
			19mm thick granite				Same as civil		
30	Pelmet Type 1	MNLU/INT/BLK-D/WD/P001 - 002, MNLU/INT/BLK-D/WD/P054, MNLU/INT/BLK-C,D,E/WD/GD002	Refer Annexure of Block C						
31	Pelmet Type 2	MNLU/INT/BLK-D/WD/P001 - 002, MNLU/INT/BLK-D/WD/P054, MNLU/INT/BLK-C,D,E/WD/GD002	Refer Annexure of Block C						
32	Pelmet Type 3	MNLU/INT/BLK-D/WD/P001 - 002, MNLU/INT/BLK-D/WD/P054, MNLU/INT/BLK-C,D,E/WD/GD002	Refer Annexure of Block C						
33	PLAIN GYPSUM BOARD FALSE CEILING	MNLU/INT/BLK-D/WD/P003 - 004, MNLU/INT/BLK-C,D,E/WD/GD031 - 032	Refer Annexure of Block C						
34	PLAIN CALCIUM SILICATE FALSE CEILING	MNLU/INT/BLK-D/WD/P003 - 004, MNLU/INT/BLK-C,D,E/WD/GD031 - 032	Refer Annexure of Block C						
35	Trap Doors	MNLU/INT/BLK-D/WD/P003 - 004, MNLU/INT/BLK-C,D,E/WD/GD031 - 032	12mm Gypsum board						
			16mm thick Ply	Green Ply, Merino, Korindo	Conforming to IS 710 E0 / E1 Caliberated with 10 years warranty				
			12mm thick ply	Green Ply, Merino, Korindo	Conforming to IS 710 E0 / E1 Caliberated with 10 years warranty				
36	MAIN CURTAIN	MNLU/INT/BLK-D/WD/P001 - 002		ASIAN PAINTS (ADOR)	MAJULI MAJ0005				
					RICHMOND RIC0002				
					WENI LONW 023				
37	SHEER CURTAIN	MNLU/INT/BLK-D/WD/P001 - 002		ASIAN PAINTS (PURE)	INDUS BEIGE 111028				
38	BLINDS	MNLU/INT/BLK-D/WD/P001 - 002		ASIAN PAINTS (ADOR)	MAJULI MAJ0005				
					RICHMOND RIC0002				
					WENI LONW 023				
39	WALL TEXTURE PAINT	MNLU/INT/BLK-D/WD/P001 - 002		ASIAN PAINTS	WTX 1: Archi concrete shadow dance 8303				
					WTX 2: Stone Mermerino - Top coat lazy brown 8591				
					WTX 3: Stone Mermerino Electricity 8256				
					WTX 4: Stone Mermerino - Top coat cream drop 9523				
					WTX 5: Stucco marble - swiss coffee 4215				

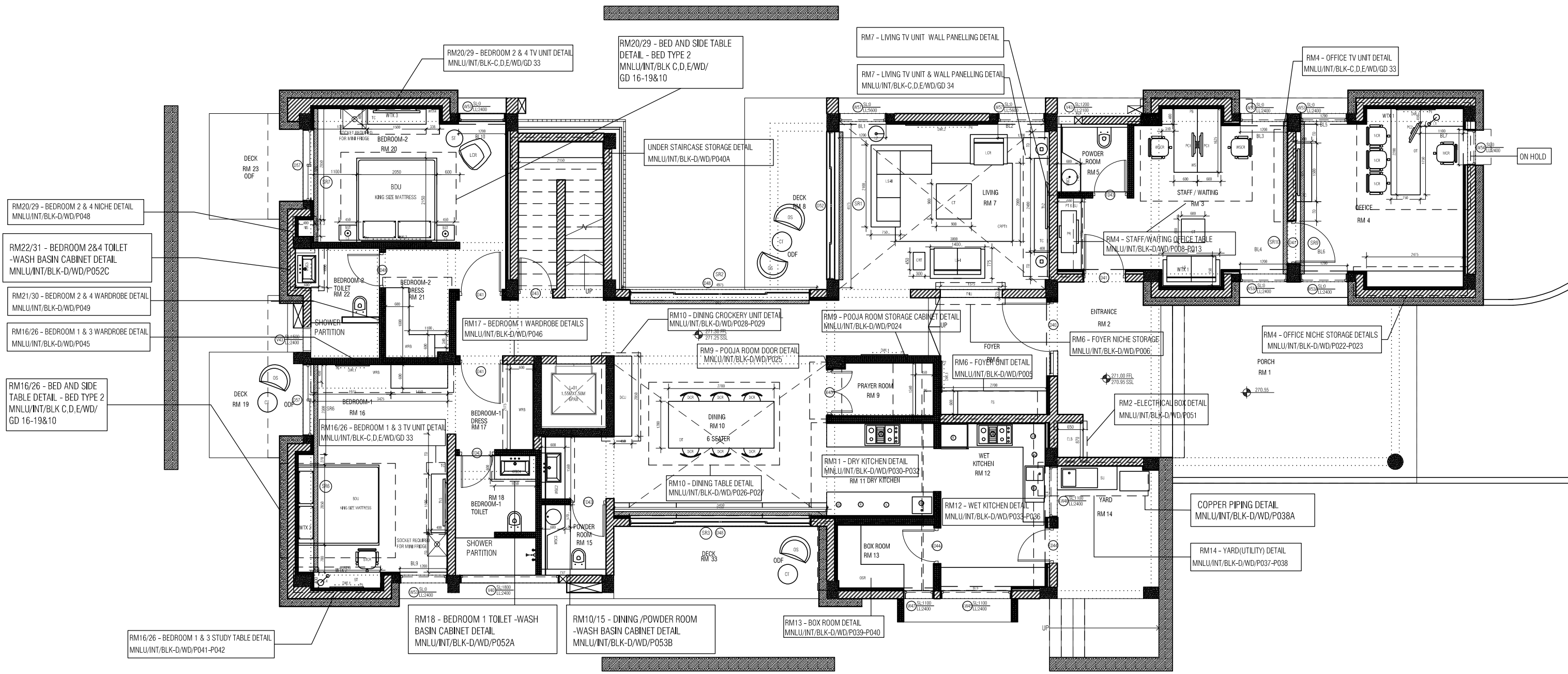

GROUND FLOOR PLAN INTERIOR LAYOUT
1 : 100

- SR: CURTAIN WITH SHEAR
- BL: BLIND
- WTX : WALL TEXTURE PAINT
- SR1-SR5 : MAJULI MAJ0005 (ADOR)
INDUS BEIGE 111028(PURE)
- BL1-BL8 : MAJULI MAJ0005 (ADOR)
- WTX 1: ARCHI CONCRETE SHADOW DANCE 8303
- WTX 2: STONE MERMERINO -TOP COAT LAZY BROWN 8591
- WTX 3: STONE MERMERINO ELECTRICITY 8256
- WTX 4: STONE MERMERINO TOP COAT OF CREAM DROP 9523
- WTX 5: STUCCO MARBLE -SWISS COFFEE 4215

PELMET DETAILS REFER
MNLU/INT/BLK C,D,E/WD/GD02
MNLU/INT/BLK D/WD/P054A-54H

NOTES / REMARKS	ALL DRAWINGS TO BE CO-RELATED TO OTHER DWGS, DOCUMENTS, TENDER/SPECIFICATION, INCLUDING OTHER CONSULTANTS, SUPPLIERS, MANUFACTURERS BEFORE EXECUTION. ANY DISCREPANCY/AMBIGUITY TO BE BROUGHT TO ARCHITECTS NOTICE IN WRITING, REASONABLY IN ADVANCE.	ISSUE & REVISIONS	<input type="checkbox"/> CLIENT COPY <input type="checkbox"/> SITE COPY <input type="checkbox"/> CONSULTANT COPY <input type="checkbox"/> CONTRACTOR COPY <input type="checkbox"/> OFFICE COPY <input type="checkbox"/> ORIGINAL COPY	OFFICE SEAL	STRUCTURAL : PATANKAR CONSULTANTS	ARCHITECTS ARCHITECTURE PARADIGM No. 26, 4th B Cross Rd, Koramangala, Post Office 4th Layout, Koramangala, Bangalore, Karnataka 560095 Ph: 080 2653 6790 E-MAIL : mail@architectureparadigm.com	Client : MNLU Site : NAGPUR Block : BLOCK-D REGISTRAR BUNGALOW , CAMP OFFICE & GUEST HOUSE Project Phase : PHASE -1 Title : ID DRAWINGS ALL THE DIMENSIONS IN MILLIMETER (MM) DO NOT SCALE THE DRAWING. FOLLOW THE DIMENSIONS AS MENTIONED. ALL DIMENSIONS TO BE CHECKED AT SITE. DO NOT USE THE DRAWING FOR ANY OTHER PURPOSE THAN IT IS MEANT FOR.	DATE : 8/11/22 SCALE: 1:100 DRAWN : SANJIB CHK BY : CHERRAN DWG TITLE: GROUND FLOOR INTERIOR LAYOUT DWG NO : MNLU/INT/BLK-D/WD/P001 Version/Revision : V001/000
	MEP , FIRE LIGHTING & SUSTAINABILITY : Mc D BERL PVT LTD				LANDSCAPE : MMG ACOUSTICAL CONSULTANTS			

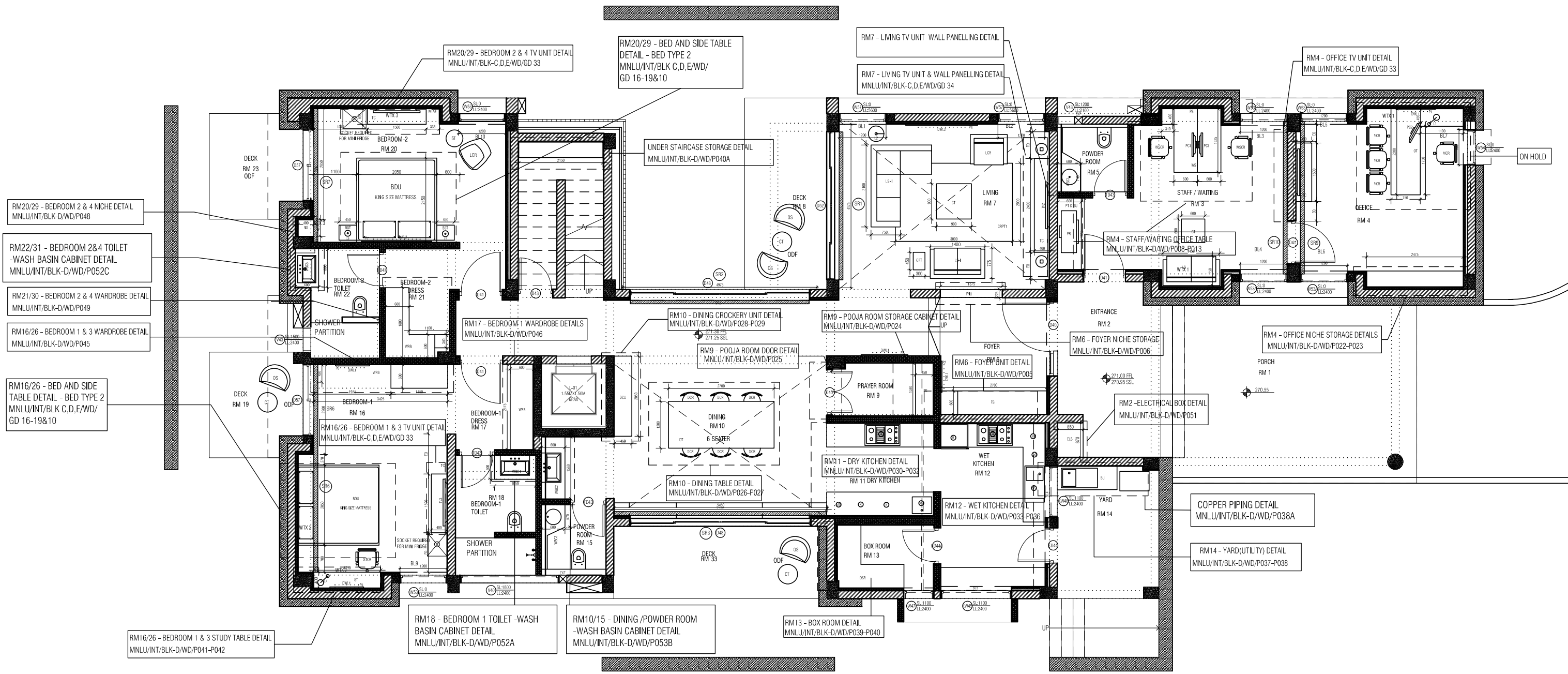

GROUND FLOOR PLAN INTERIOR LAYOUT
1 : 100

- SR: CURTAIN WITH SHEAR
- BL: BLIND
- WTX : WALL TEXTURE PAINT
- SR1-SR5 : MAJULI MAJ0005 (ADOR)
INDUS BEIGE 111028(PURE)
- BL1-BL8 : MAJULI MAJ0005 (ADOR)
- WTX 1: ARCHI CONCRETE SHADOW DANCE 8303
- WTX 2: STONE MERMERINO -TOP COAT LAZY BROWN 8591
- WTX 3: STONE MERMERINO ELECTRICITY 8256
- WTX 4: STONE MERMERINO TOP COAT OF CREAM DROP 9523
- WTX 5: STUCCO MARBLE -SWISS COFFEE 4215
- PELMET DETAILS REFER
MNLU/INT/BLK C,D,E/WD/GD02
MNLU/INT/BLK D/WD/P054A-54H

NOTES / REMARKS	ALL DRAWINGS TO BE CO-RELATED TO OTHER DWGS, DOCUMENTS, TENDER/SPECIFICATION, INCLUDING OTHER CONSULTANTS, SUPPLIERS, MANUFACTURERS BEFORE EXECUTION. ANY DISCREPANCY/AMBIGUITY TO BE BROUGHT TO ARCHITECTS NOTICE IN WRITING, REASONABLY IN ADVANCE.	ISSUE & REVISIONS	<input type="checkbox"/> CLIENT COPY <input type="checkbox"/> SITE COPY <input type="checkbox"/> CONSULTANT COPY <input type="checkbox"/> CONTRACTOR COPY <input type="checkbox"/> OFFICE COPY <input type="checkbox"/> ORIGINAL COPY	OFFICE SEAL	STRUCTURAL : PATANKAR CONSULTANTS	ARCHITECTS ARCHITECTURE PARADIGM No. 26, 4th B Cross Rd, Koramangala, Post Office Bell Layout, Koramangala, Bangalore, Karnataka 560095 Ph: 986 2653 6790 E-MAIL : mail@architectureparadigm.com	Client : MNLU Site : NAGPUR Block : BLOCK-D REGISTRAR BUNGALOW , CAMP OFFICE & GUEST HOUSE Project Phase : PHASE -1 Title : ID DRAWINGS ALL THE DIMENSIONS IN MILLIMETER (MM) DO NOT SCALE THE DRAWING, FOLLOW THE DIMENSIONS. ALL DIMENSIONS TO BE CHECKED AT SITE. DO NOT USE THE DRAWING FOR ANY OTHER PURPOSE THAN IT IS MEANT FOR.	DATE : 8/11/22 SCALE: 1:100 DRAWN : SANJIB C/D BY : CHERRAN DWG TITLE: GROUND FLOOR INTERIOR LAYOUT DWG NO : MNLU/INT/BLK-D/WD/P001 Version/Revision : V01/000
	MEP , FIRE LIGHTING & SUSTAINABILITY : Mc D BERL PVT LTD				LANDSCAPE : MMG ACOUSTICAL CONSULTANTS			

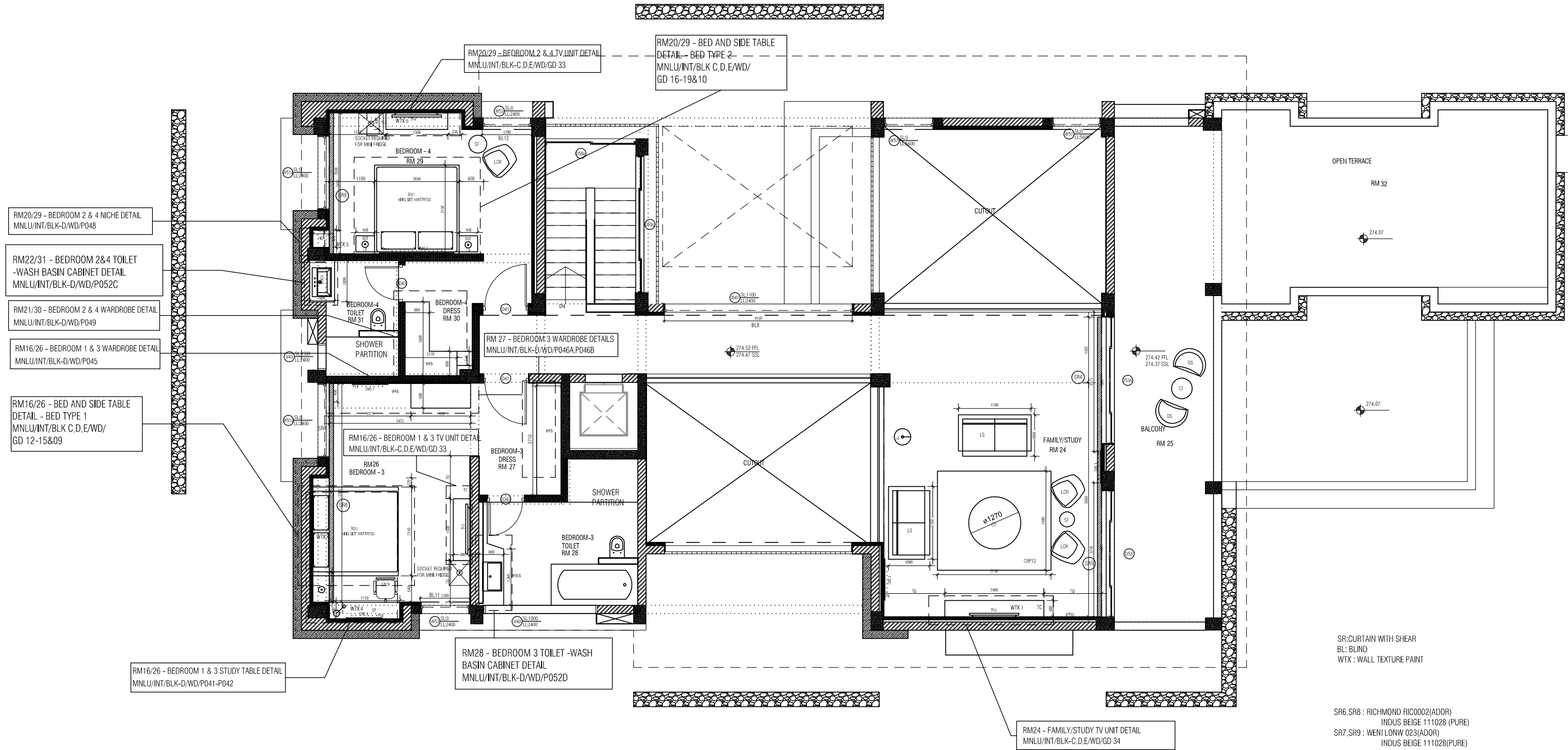

FIRST FLOOR PLAN INTERIOR LAYOUT
1 : 100

- SR: CURTAIN WITH SHEAR
- BL: BLIND
- WTX: WALL TEXTURE PAINT

- SR6, SR8 : RICHMOND RIC0002(ADOR)
INDUS BEIGE 111028 (PURE)
- SR7, SR9 : WENI LONW Q23(ADOR)
INDUS BEIGE 111028(PURE)

- BL9, BL11 : RICHMOND RIC0002(ADOR)
- BL10, BL12 : WENI LONW 23(ADOR)

- PELMET DETAILS REFER
MNLU/INT/BLK C,D,E/WD/GD02
MNLU/INT/BLK D/WD/P054A-54H

NOTES / REMARKS	ALL DRAWINGS TO BE CO-RELATED TO OTHER DWGS, DOCUMENTS, TENDER/SPECIFICATION, INCLUDING OTHER CONSULTANTS, SUPPLIERS, MANUFACTURERS BEFORE EXECUTION. ANY DISCREPANCY/AMBIGUITY TO BE BROUGHT TO ARCHITECTS NOTICE IN WRITING, REASONABLY IN ADVANCE.	<table border="1"> <tr> <td>ISSUE & REVISIONS</td> <td></td> <td></td> <td></td> <td></td> </tr> <tr> <td></td> <td></td> <td></td> <td></td> <td></td> </tr> </table>	ISSUE & REVISIONS										<ul style="list-style-type: none"> <input type="checkbox"/> CLIENT COPY <input type="checkbox"/> SITE COPY <input type="checkbox"/> CONSULTANT COPY <input type="checkbox"/> CONTRACTOR COPY <input type="checkbox"/> OFFICE COPY <input type="checkbox"/> ORIGINAL COPY 	OFFICE SEAL	STRUCTURAL : PATANKAR CONSULTANTS	ARCHITECTS ARCHITECTURE PARADIGM <small>No. 26, 4th B Cross Rd, Koranganah, Industrial Layout, Koranganah, Bangalore, Karnataka 560095 Ph: 080 2653 6790 E-MAIL: mail@architectureparadigm.com</small>	Client : MNLU	DATE : 8/11/22 SCALE: 1:100 DRAWN : SANJIB CHK BY : CHERAN DWG TITLE: FIRST FLOOR INTERIOR LAYOUT DWG NO : MNLU/INT/BLK-D/WD/P002 Version/Revision : V01/000
	ISSUE & REVISIONS																	
MEP, FIRE LIGHTING & SUSTAINABILITY : Mc D BERL PVI LTD	Site : NAGPUR	Project Phase : WORKING DRAWINGS																
						LANDSCAPE : MMG ACOUSTICAL CONSULTANTS		Block : BLOCK-D REGISTRAR BUNGALOW , CAMP OFFICE & GUEST HOUSE	ALL THE DIMENSIONS IN MILLIMETER (MM) DO NOT SCALE THE DRAWING. FOLLOW THE DIMENSIONS AS INDICATED. ALL DIMENSIONS TO BE CHECKED AT SITE. DO NOT USE THE DRAWING FOR ANY OTHER PURPOSE THAN IT IS MEANT FOR									

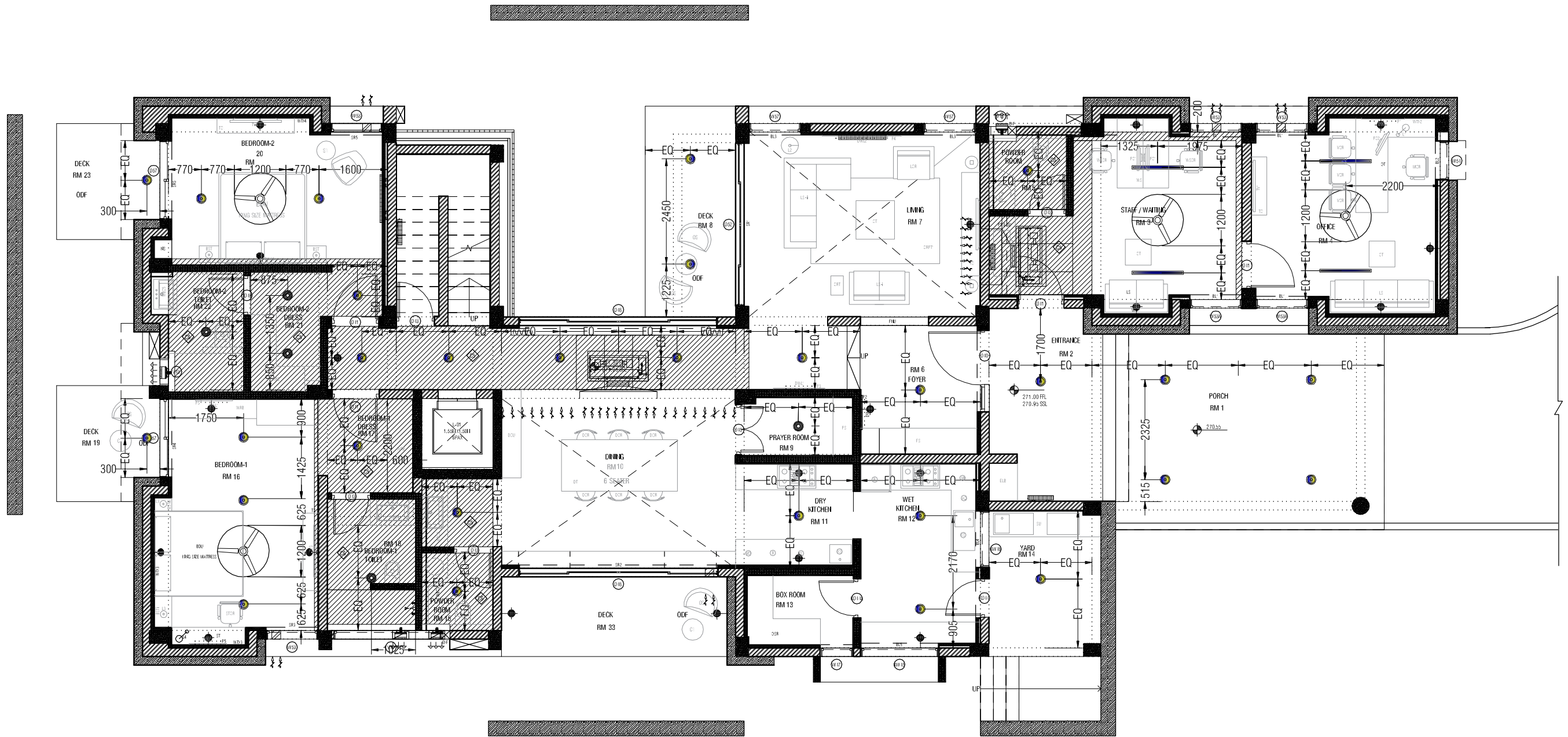

REGISTRAR RESIDENCE GROUND FLOOR REFLECTED CEILING PLAN

1 : 75

NOTES / REMARKS	ALL DRAWINGS TO BE CO-RELATED TO OTHER DWGS, DOCUMENTS, TENDER/SPECIFICATION, INCLUDING OTHER CONSULTANTS, SUPPLIERS, MANUFACTURERS BEFORE EXECUTION. ANY DISCREPANCY/AMBIGUITY TO BE BROUGHT TO ARCHITECTS NOTICE IN WRITING, REASONABLY IN ADVANCE.	ISSUE AND REVISIONS	<table border="1"> <thead> <tr> <th>Issued to</th> <th>Date</th> <th>Ver / Rev</th> <th>Issued For</th> <th>No. of Copies</th> </tr> </thead> <tbody> <tr><td> </td><td> </td><td> </td><td> </td><td> </td></tr> <tr><td> </td><td> </td><td> </td><td> </td><td> </td></tr> <tr><td> </td><td> </td><td> </td><td> </td><td> </td></tr> <tr><td> </td><td> </td><td> </td><td> </td><td> </td></tr> <tr><td> </td><td> </td><td> </td><td> </td><td> </td></tr> <tr><td> </td><td> </td><td> </td><td> </td><td> </td></tr> <tr><td> </td><td> </td><td> </td><td> </td><td> </td></tr> </tbody> </table>	Issued to	Date	Ver / Rev	Issued For	No. of Copies																																				<input type="checkbox"/> CLIENT COPY <input type="checkbox"/> SITE COPY <input type="checkbox"/> CONSULTANT COPY <input type="checkbox"/> CONTRACTOR COPY <input type="checkbox"/> OFFICE COPY <input type="checkbox"/> ORIGINAL COPY	OFFICE SEAL	STRUCTURAL : PATANKAR CONSULTANTS PVT LTD. MEP, FIRE : ARUP INDIA PVT LTD LIGHTING & SUSTAINABILITY : McD BERL PVT LTD LANDSCAPE : INTEGRATED DESIGN AUDIO VISUAL AND ACOUSTIC : MMG ACOUSTICAL CONSULTANTS KITCHEN/BOH : CKP HOSPITALITY CONSULTANTS GRAPHICS : Q.S. & P.M.C : Q.S P.M.C	ARCHITECTS ARCHITECTURE PARADIGM 26, 4TH 'B' CROSS, OFF HOSUR ROAD, KORAMANGALA INDUSTRIAL AREA, KORAMANGALA, BANGALORE 560095 - INDIA PH: +91 80 25536750 / 25525585 FAX: +91 80 41105599 e-mail: mail@architectureparadigm.com	Client : MNLU Site : NAGPUR Block : BLOCK - D Project Phase: PHASE - 1 Title : ID DRAWINGS ALL THE DIMENSIONS IN MILLIMETER(MM) DO NOT SCALE THE DRAWING, FOLLOW THE DIMENSIONS MENTIONED. ALL DIMENSIONS TO BE CHECKED AT SITE, DO NOT USE THE DRAWING FOR ANY OTHER PURPOSE THAN IT IS MEANT FOR.	INSTITUTE ARCHITECTURE	DATE : 25/10/22 DRAWN : SANCHI CKD BY : CHERIAN DWG TITLE: GROUND FLOOR REFLECTED CEILING PLAN DWG NO : MNLU/INT/BLK-D/WD/P003 VERSION : V001/R000
			Issued to	Date	Ver / Rev	Issued For	No. of Copies																																											

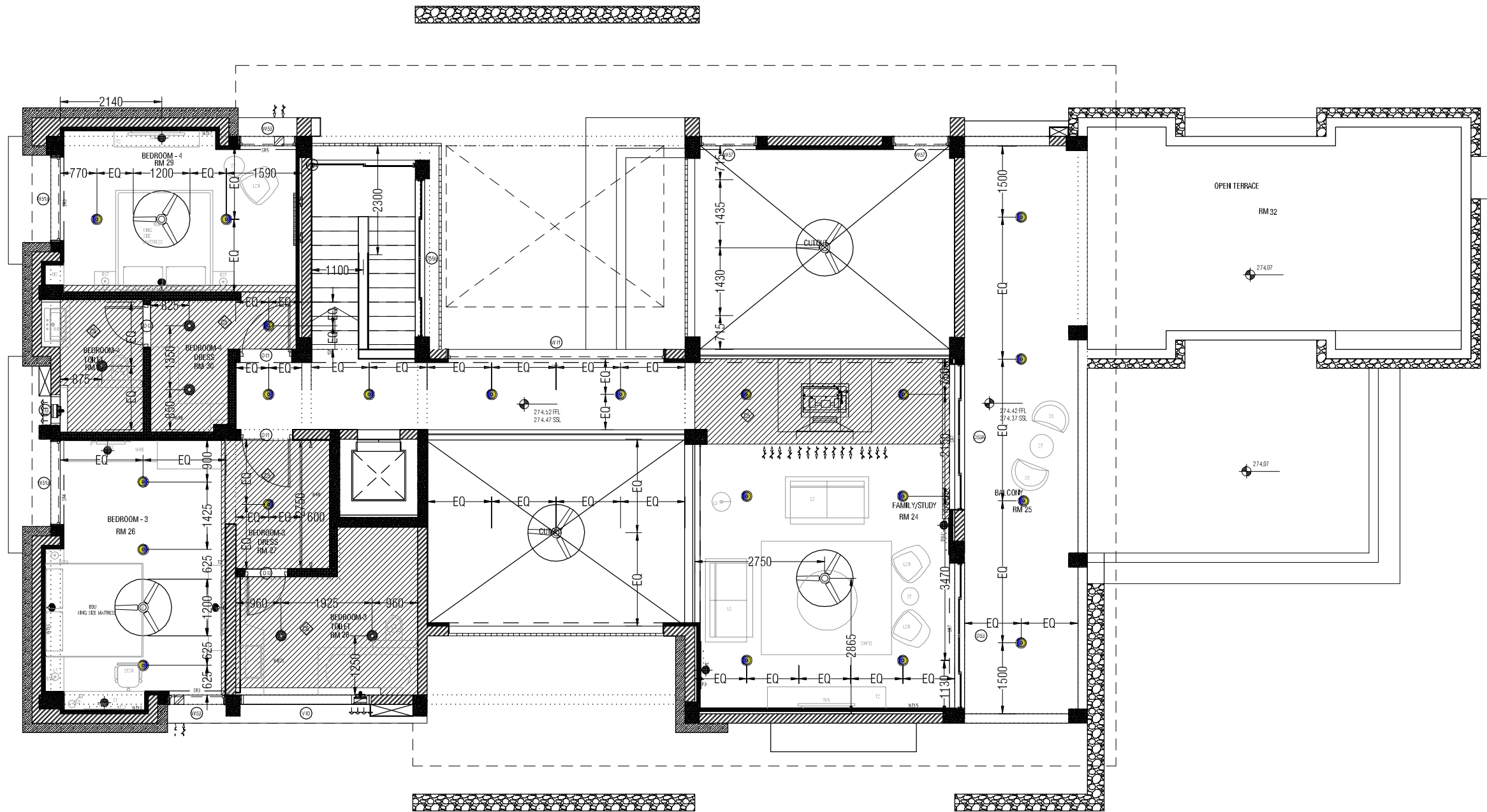

REGISTRAR RESIDENCE FIRST FLOOR REFLECTED CEILING PLAN

1 : 75

NOTES / REMARKS	ALL DRAWINGS TO BE CO-RELATED TO OTHER DWGS, DOCUMENTS, TENDER/SPECIFICATION, INCLUDING OTHER CONSULTANTS, SUPPLIERS, MANUFACTURERS BEFORE EXECUTION. ANY DISCREPANCY/AMBIGUITY TO BE BROUGHT TO ARCHITECTS NOTICE IN WRITING, REASONABLY IN ADVANCE.	ISSUE AND REVISIONS	<table border="1"> <thead> <tr> <th>Issued to</th> <th>Date</th> <th>Ver / Rev</th> <th>Issued For</th> <th>No. of Copies</th> </tr> </thead> <tbody> <tr><td> </td><td> </td><td> </td><td> </td><td> </td></tr> <tr><td> </td><td> </td><td> </td><td> </td><td> </td></tr> <tr><td> </td><td> </td><td> </td><td> </td><td> </td></tr> <tr><td> </td><td> </td><td> </td><td> </td><td> </td></tr> <tr><td> </td><td> </td><td> </td><td> </td><td> </td></tr> <tr><td> </td><td> </td><td> </td><td> </td><td> </td></tr> </tbody> </table>	Issued to	Date	Ver / Rev	Issued For	No. of Copies																															<input type="checkbox"/> CLIENT COPY <input type="checkbox"/> SITE COPY <input type="checkbox"/> CONSULTANT COPY <input type="checkbox"/> CONTRACTOR COPY <input type="checkbox"/> OFFICE COPY <input type="checkbox"/> ORIGINAL COPY	OFFICE SEAL	STRUCTURAL : PATANKAR CONSULTANTS PVT LTD. MEP, FIRE : ARUP INDIA PVT LTD LIGHTING & SUSTAINABILITY : McD BERL PVT LTD LANDSCAPE : INTEGRATED DESIGN AUDIO VISUAL AND ACOUSTIC : MMG ACOUSTICAL CONSULTANTS KITCHEN/BOH : CKP HOSPITALITY CONSULTANTS GRAPHICS : Q.S. & P.M.C : Q.S P.M.C	ARCHITECTS ARCHITECTURE PARADIGM 26, 4TH 'B' CROSS, OFF HOSUR ROAD, KORAMANGALA INDUSTRIAL AREA, KORAMANGALA, BANGALORE 560095 - INDIA PH: +91 80 25536750 / 25525585 FAX: +91 80 41105599 e-mail: mail@architectureparadigm.com	Client : MNLU Site : NAGPUR Block : BLOCK - D Project Phase: PHASE - 1 Title : ID DRAWINGS ALL THE DIMENSIONS IN MILLIMETER(MM) DO NOT SCALE THE DRAWING, FOLLOW THE DIMENSIONS MENTIONED. ALL DIMENSIONS TO BE CHECKED AT SITE, DO NOT USE THE DRAWING FOR ANY OTHER PURPOSE THAN IT IS MEANT FOR.	INSTITUTION ARCHITECTURE	DATE : 25/10/22 DRAWN : SANCHI CKD BY : CHERIAN DWG TITLE: FIRST FLOOR REFLECTED CEILING PLAN DWG NO : MNLU/INT/BLK-D/WD/P004 VERSION : V001/R000
			Issued to	Date	Ver / Rev	Issued For	No. of Copies																																						

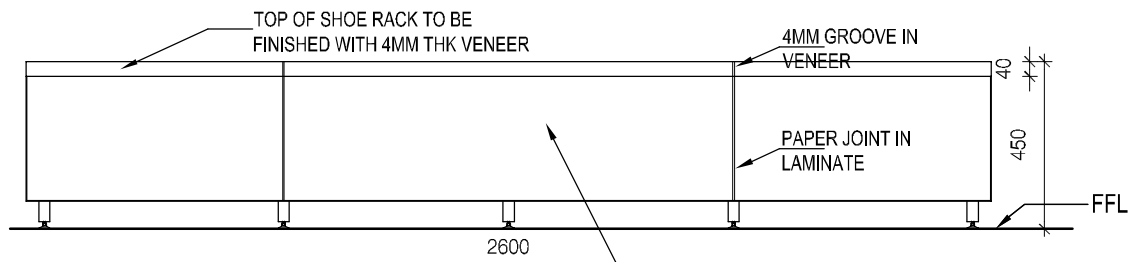

BACK ELEVATION

1 : 20

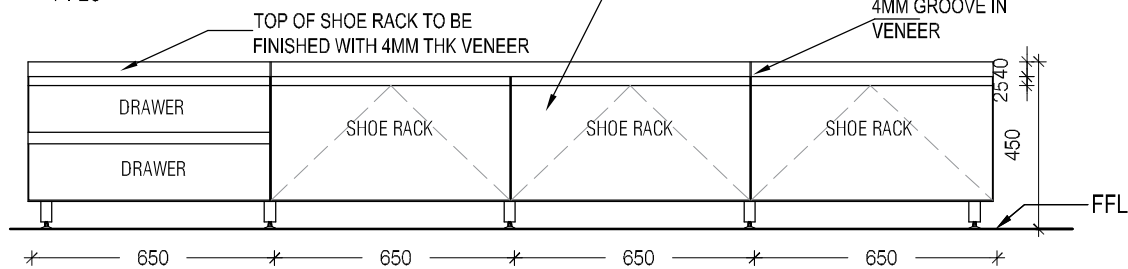

FRONT ELEVATION

1 : 20

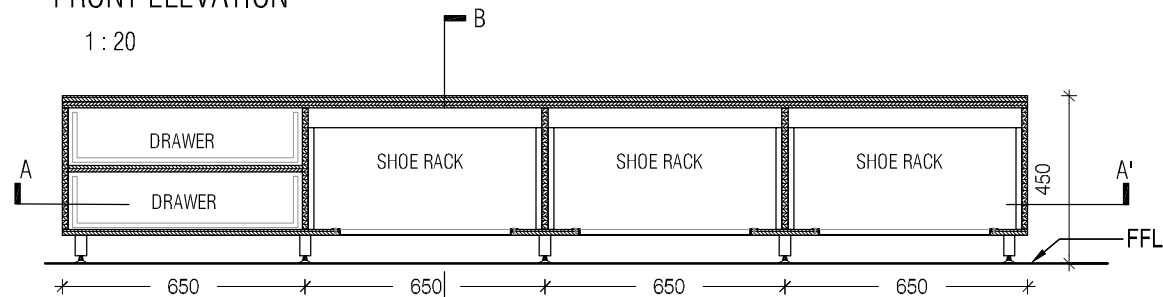

SECTION AA'

1 : 20

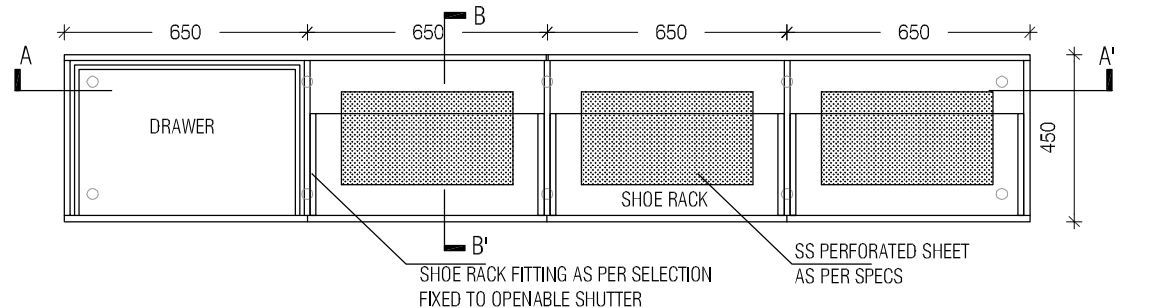

PLAN

1 : 20

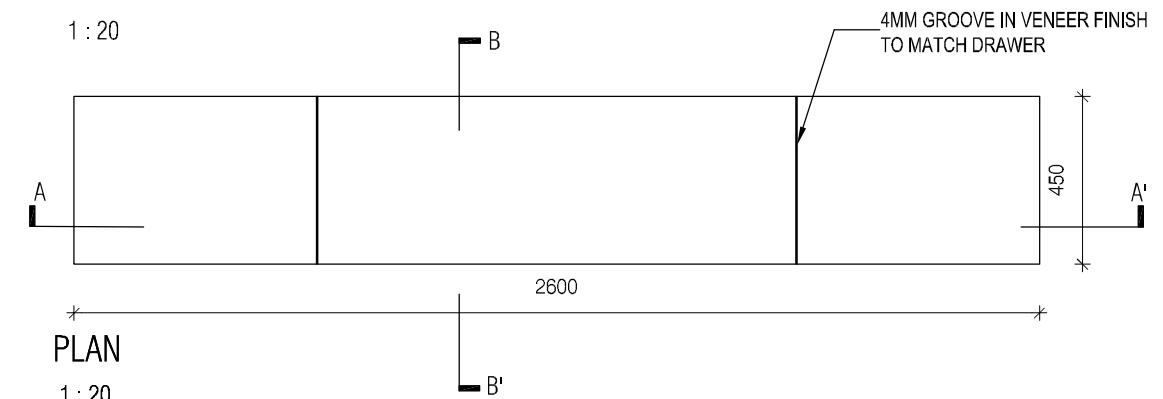

PLAN

1 : 20

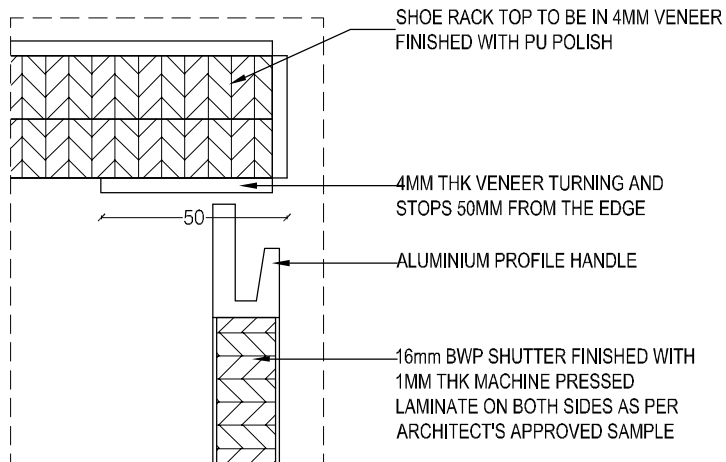

DETAIL B

1 : 2

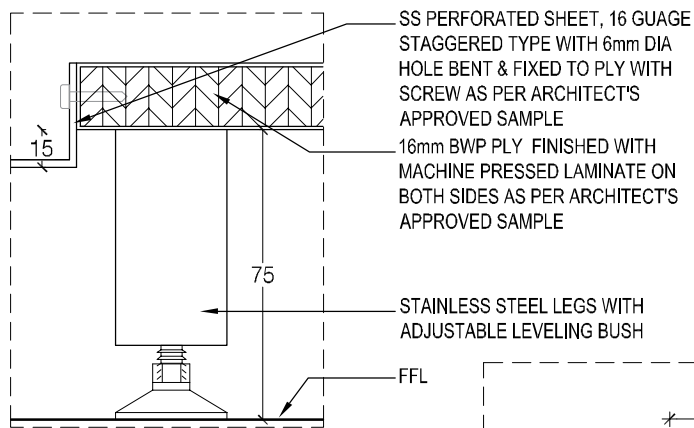

DETAIL A

1 : 2

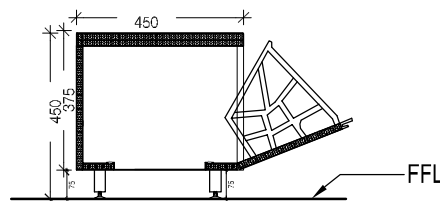

SECTION BB'

1 : 20

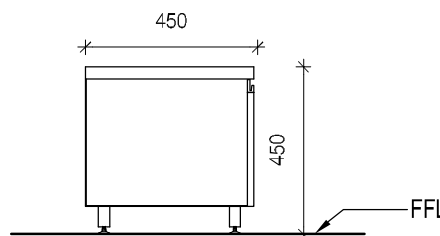

SIDE ELEVATION

1 : 20

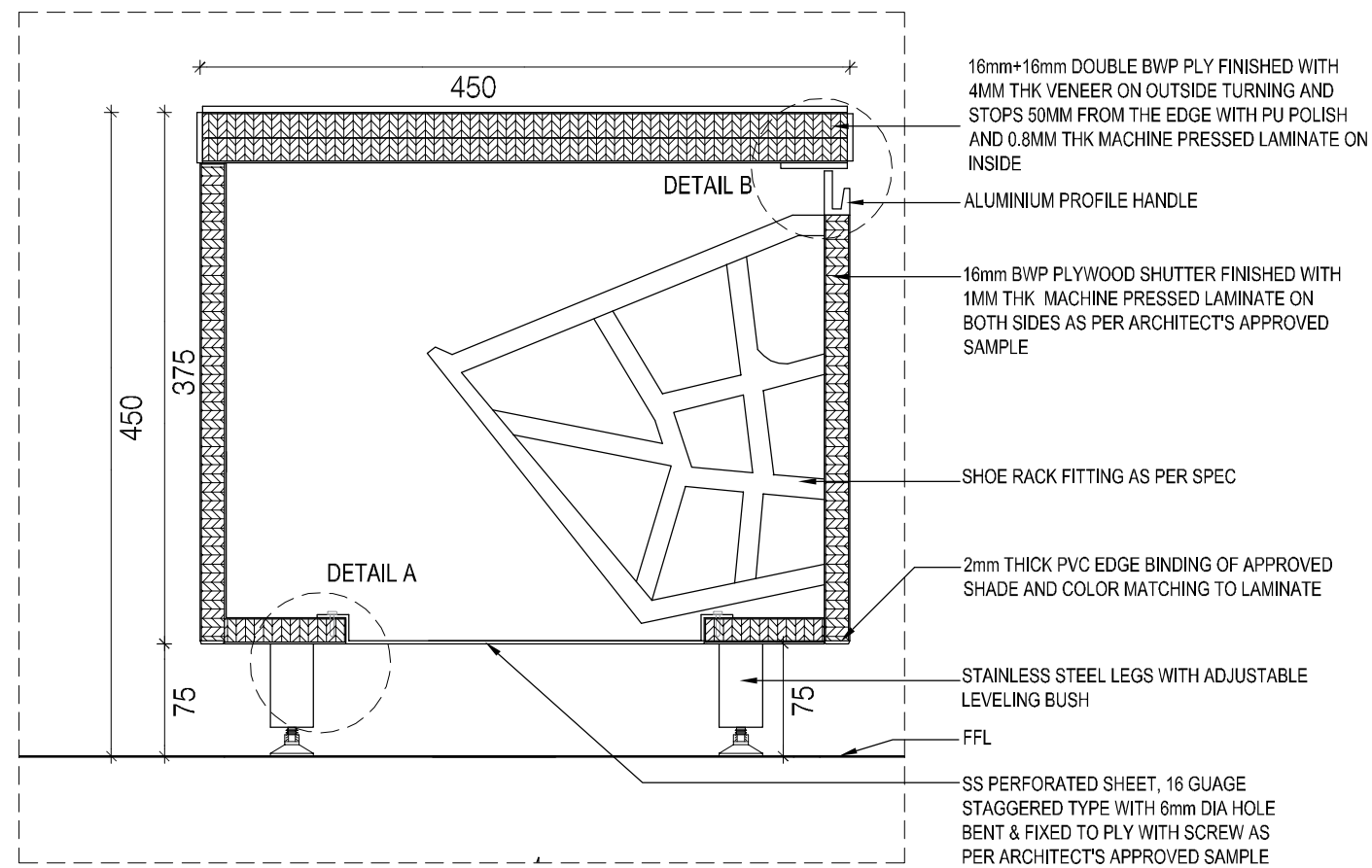
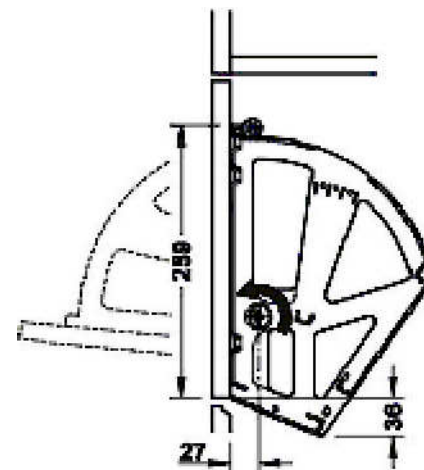

SECTION BB'

1 : 5

NOTES / REMARKS
ALL DRAWINGS TO BE CO-RELATED TO OTHER DWGS, DOCUMENTS, TENDER/SPECIFICATION, INCLUDING OTHER CONSULTANTS, SUPPLIERS, MANUFACTURERS BEFORE EXECUTION. ANY DISCREPANCY/AMBIGUITY TO BE BROUGHT TO ARCHITECTS NOTICE IN WRITING, REASONABLY IN ADVANCE.

ISSUE AND REVISIONS				
Issued to	Date	Ver / Rev	Issued For	No. of Copies

- CLIENT COPY
- SITE COPY
- CONSULTANT COPY
- CONTRACTOR COPY
- OFFICE COPY
- ORIGINAL COPY

OFFICE SEAL

ARCHITECTURE PARADIGM

GOOD FOR CONSTRUCTION

STRUCTURAL : Structural Consultant
 MEP, FIRE LIGHTING & SUSTAINABILITY : Electrical Consultant
 LANDSCAPE : Landscape Consultant
 AUDIO VISUAL AND ACOUSTIC : MMG ACOUSTICAL CONSULTANTS
 KITCHEN/BOH : CKP HOSPITALITY CONSULTANTS
 GRAPHICS :
 Q.S. & P.M.C : Q.S P.M.C

ARCHITECTS ARCHITECTURE PARADIGM

26, 4TH 'B' CROSS, OFF HO SUR ROAD, KORAMANGALA INDUSTRIAL AREA, KORAMANGALA, BANGALORE 560095 - INDIA
 PH: +91 80 25536750 / 25525585
 FAX: +91 80 41105599
 e-mail: mail@architectureparadigm.com

Client : MNLU
 Site : NAGPUR
 Block : BLOCK-D REGISTRAR BUNGALOW, CAMP OFFICE & GUEST HOUSE
 Project Phase : PHASE - 1
 Title : ID DRAWINGS

INSTITUTION

ALL THE DIMENSIONS IN MILLIMETER(MM)
 DO NOT SCALE THE DRAWING, FOLLOW THE DIMENSIONS MENTIONED.
 ALL DIMENSIONS TO BE CHECKED AT SITE, DO NOT USE THE DRAWING FOR ANY OTHER PURPOSE THAN IT IS MEANT FOR.

DATE : 25/10/22
 DRAWN : SANCHI
 CKD BY : CHERIAN
 DWG TITLE : RM6 - FOYER UNIT DETAIL
 DWG NO : MNLU/INT/BLK- D/WD/P005
 VERSION : V001/R000

ARCHITECTURE

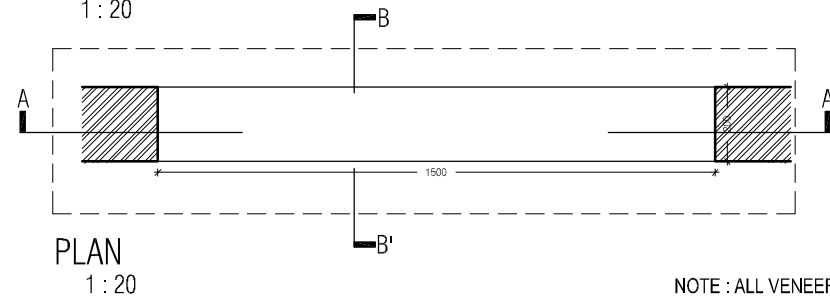
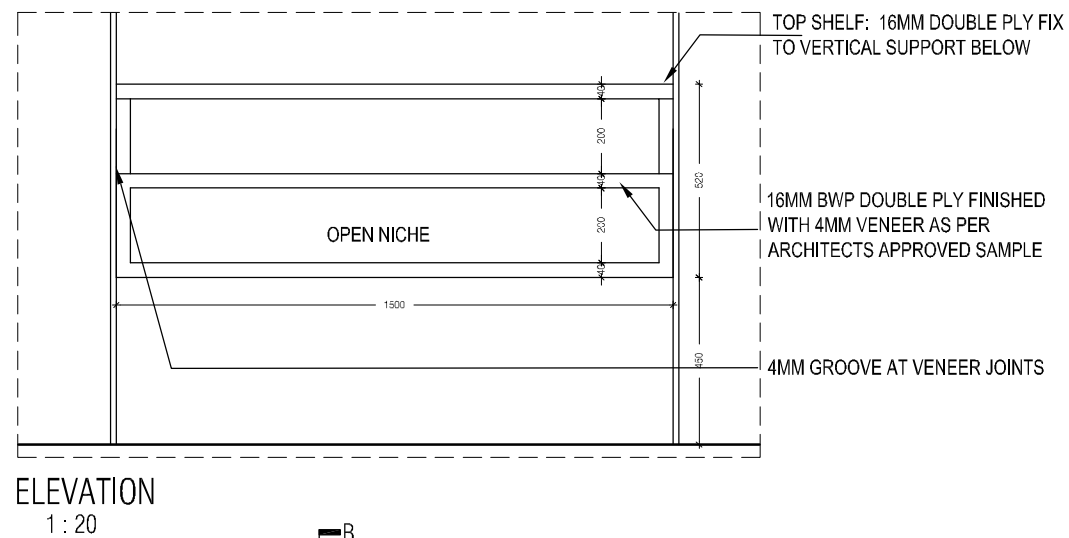
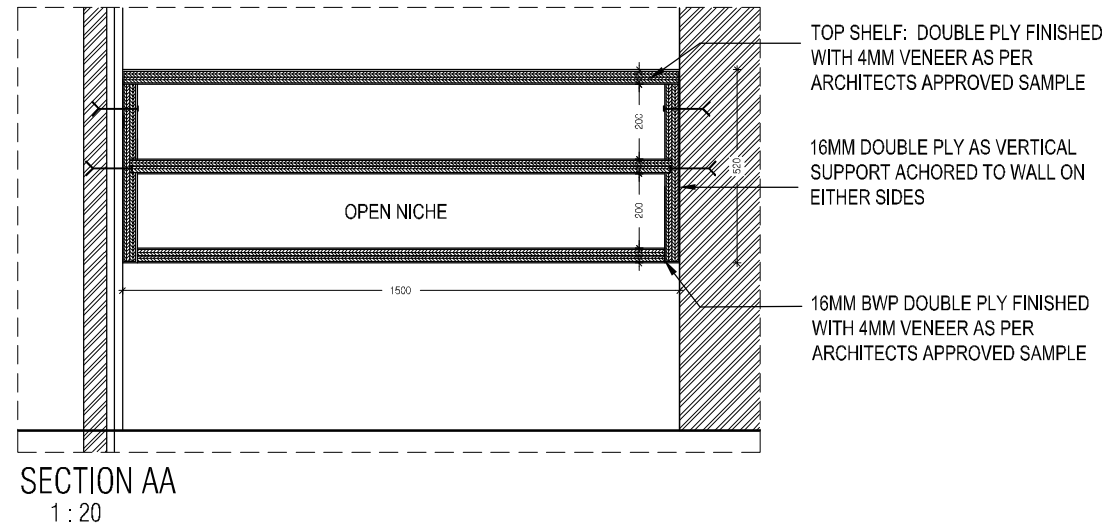
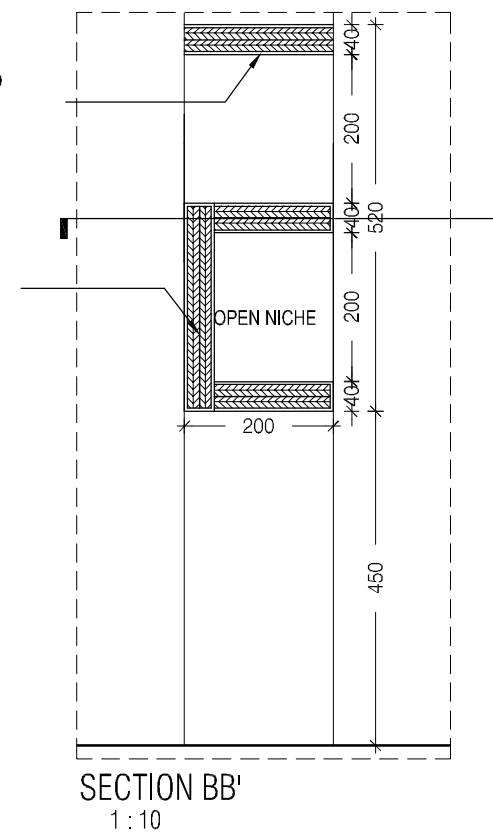
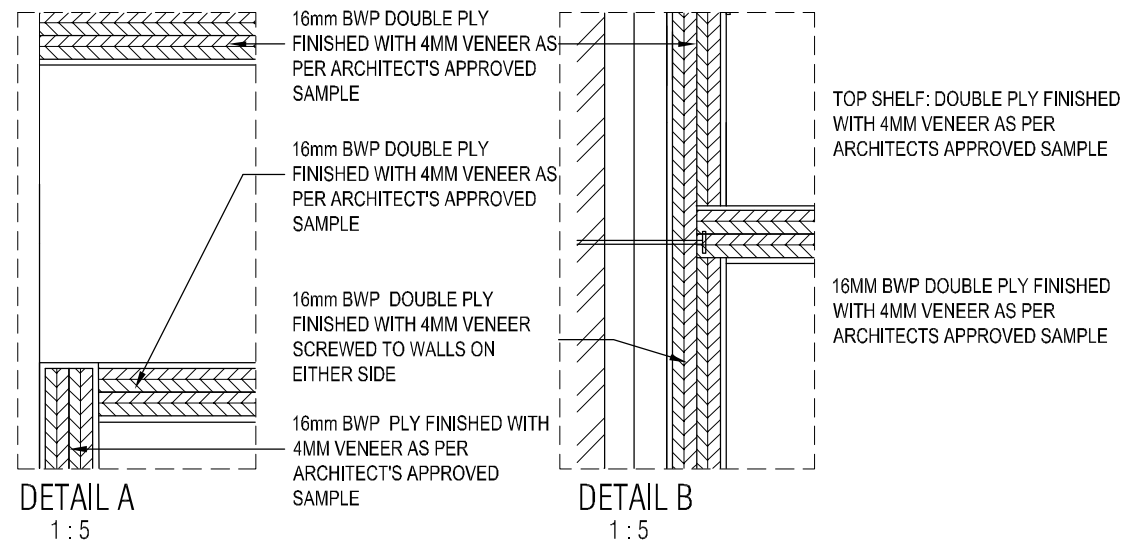

NOTE : ALL VENEER TO BE FINISHED WITH MELAMINE MATTE POLISH

NOTES / REMARKS

ALL DRAWINGS TO BE CO-RELATED TO OTHER DWGS, DOCUMENTS, TENDER/SPECIFICATION, INCLUDING OTHER CONSULTANTS, SUPPLIERS, MANUFACTURERS BEFORE EXECUTION. ANY DISCREPANCY/AMBIGUITY TO BE BROUGHT TO ARCHITECTS NOTICE IN WRITING, REASONABLY IN ADVANCE.

ISSUE AND REVISIONS

Issued to	Date	Ver / Rev	Issued For	No. of Copies

- CLIENT COPY
- SITE COPY
- CONSULTANT COPY
- CONTRACTOR COPY
- OFFICE COPY
- ORIGINAL COPY

OFFICE SEAL

STRUCTURAL : Structural Consultant
 MEP, FIRE LIGHTING & SUSTAINABILITY : Electrical Consultant
 LANDSCAPE : Landscape Consultant
 AUDIO VISUAL AND ACOUSTIC : MMG ACOUSTICAL CONSULTANTS
 KITCHEN/BOH : CKP HOSPITALITY CONSULTANTS
 GRAPHICS :
 Q.S. & P.M.C : Q.S P.M.C

ARCHITECTS
ARCHITECTURE PARADIGM
 26.4TH 'B' CROSS, OFF HOSUR ROAD, KORAMANGALA INDUSTRIAL AREA, KORAMANGALA, BANGALORE 560095 - INDIA
 PH: +91 80 25536750 / 25525585
 FAX : +91 80 41105599
 e-mail: mail@architectureparadigm.com

INSTITUTION

Client : MNLU
 Site : NAGPUR
 Block : BLOCK - D
 Project Phase: PHASE - 1

Title : ID DRAWINGS
 ALL THE DIMENSIONS IN MILLIMETER(MM)
 DO NOT SCALE THE DRAWING, FOLLOW THE DIMENSIONS MENTIONED, ALL DIMENSIONS TO BE CHECKED AT SITE, DO NOT USE THE DRAWING FOR ANY OTHER PURPOSE THAN IT IS MEANT FOR.

ARCHITECTURE

DATE : 20/10/22
 DRAWN : SANCHI
 CKD BY : CHERIAN
 DWG TITLE: RM6 - FOYER PLANTER BOX DETAIL
 DWG NO : MNLU/INT/BLK- D/WD/P006
 VERSION : V001/R000

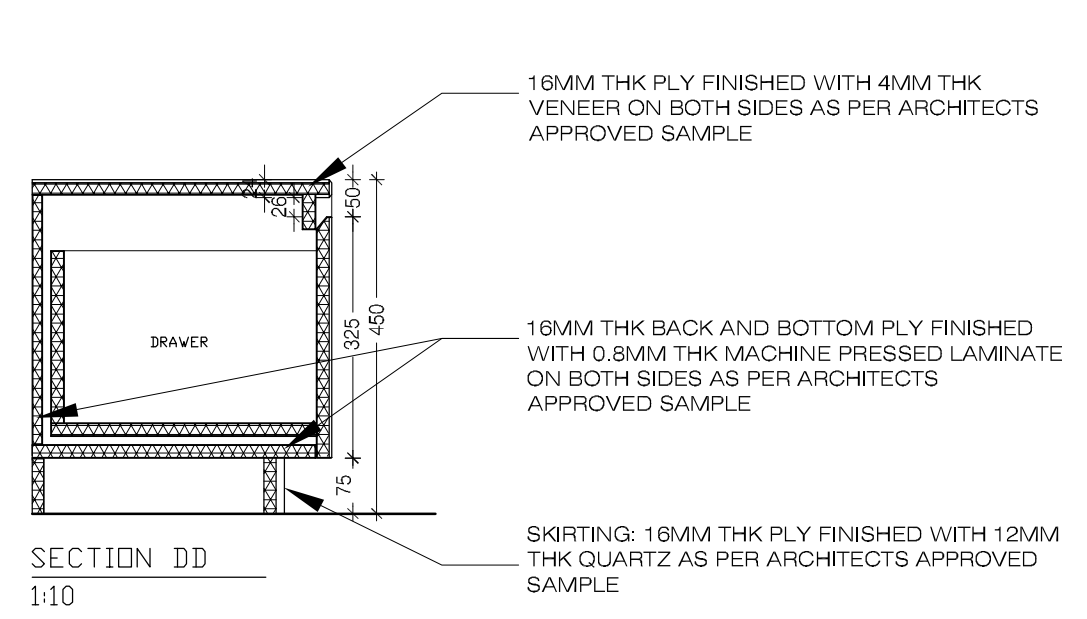
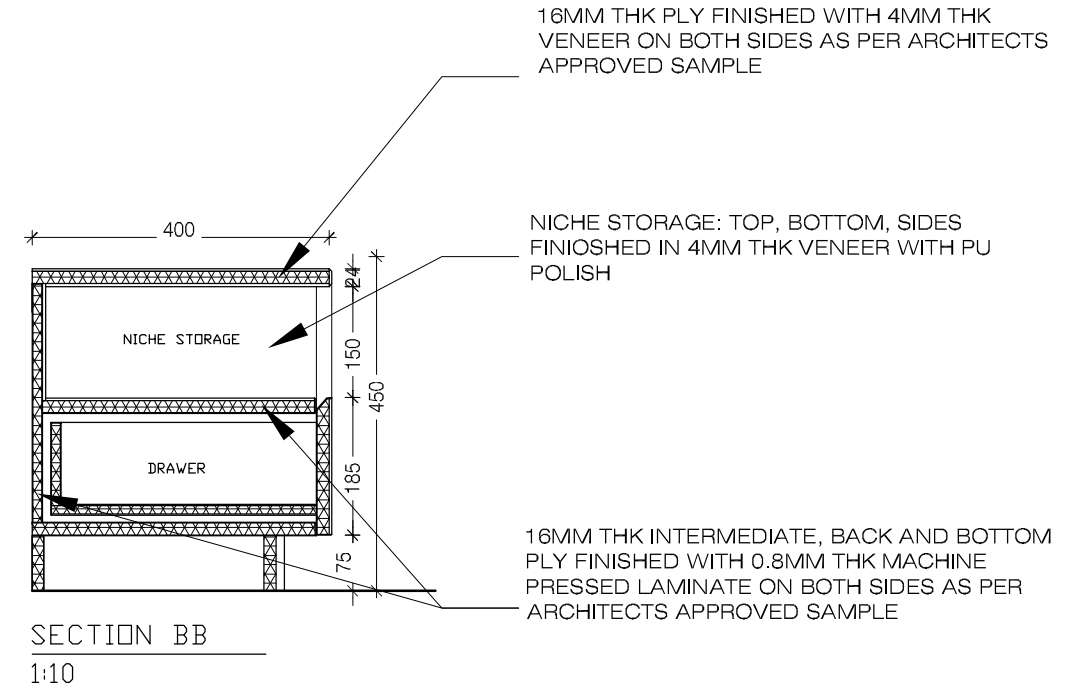
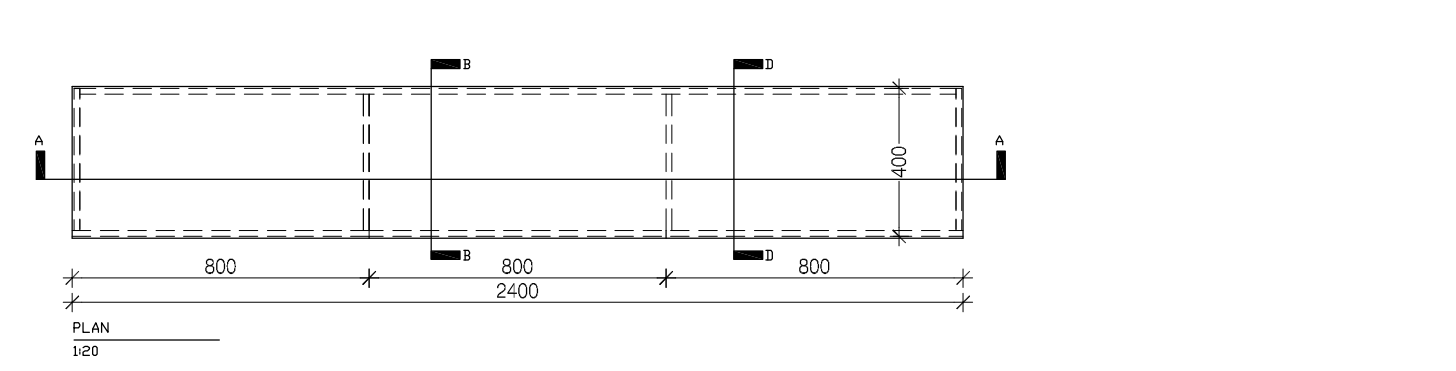
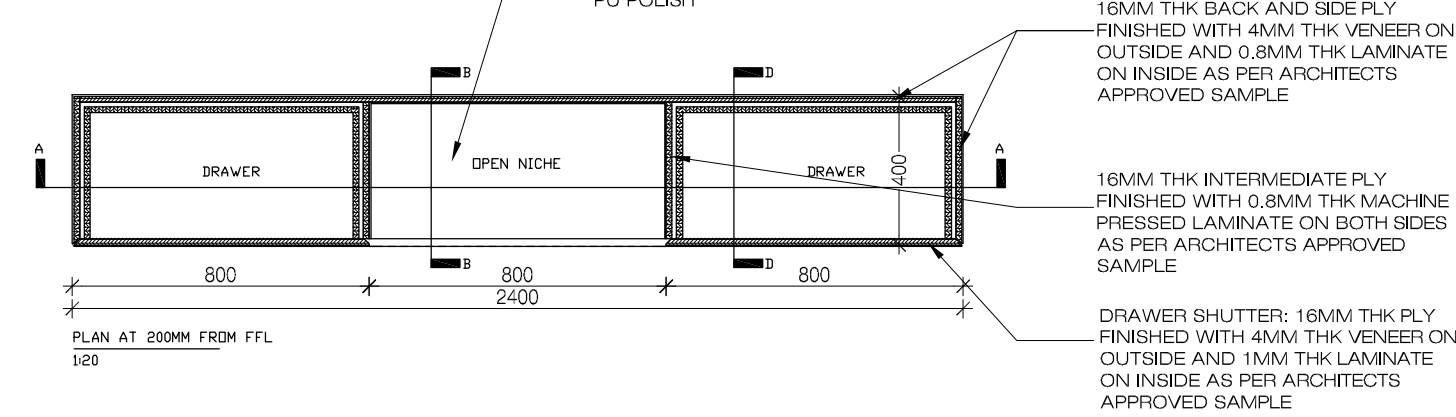
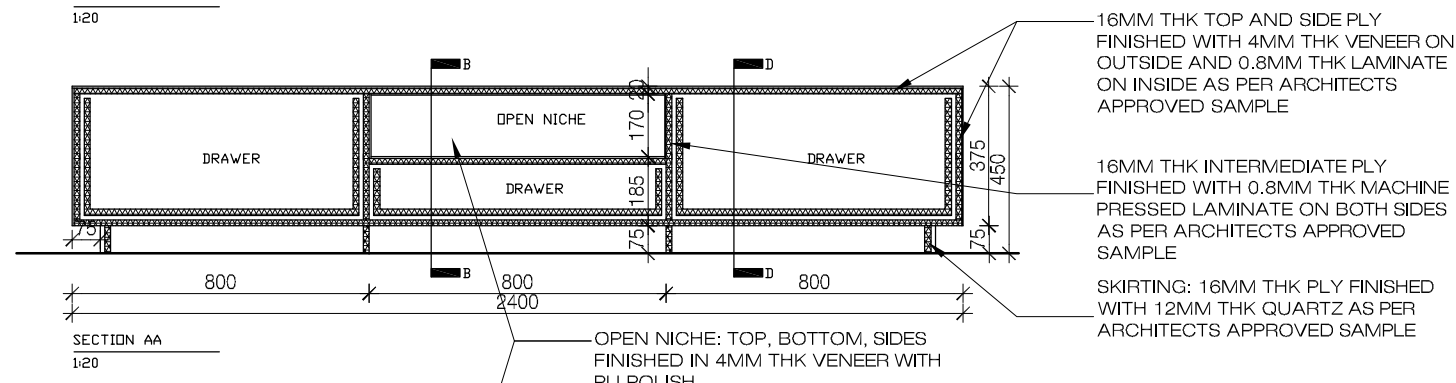
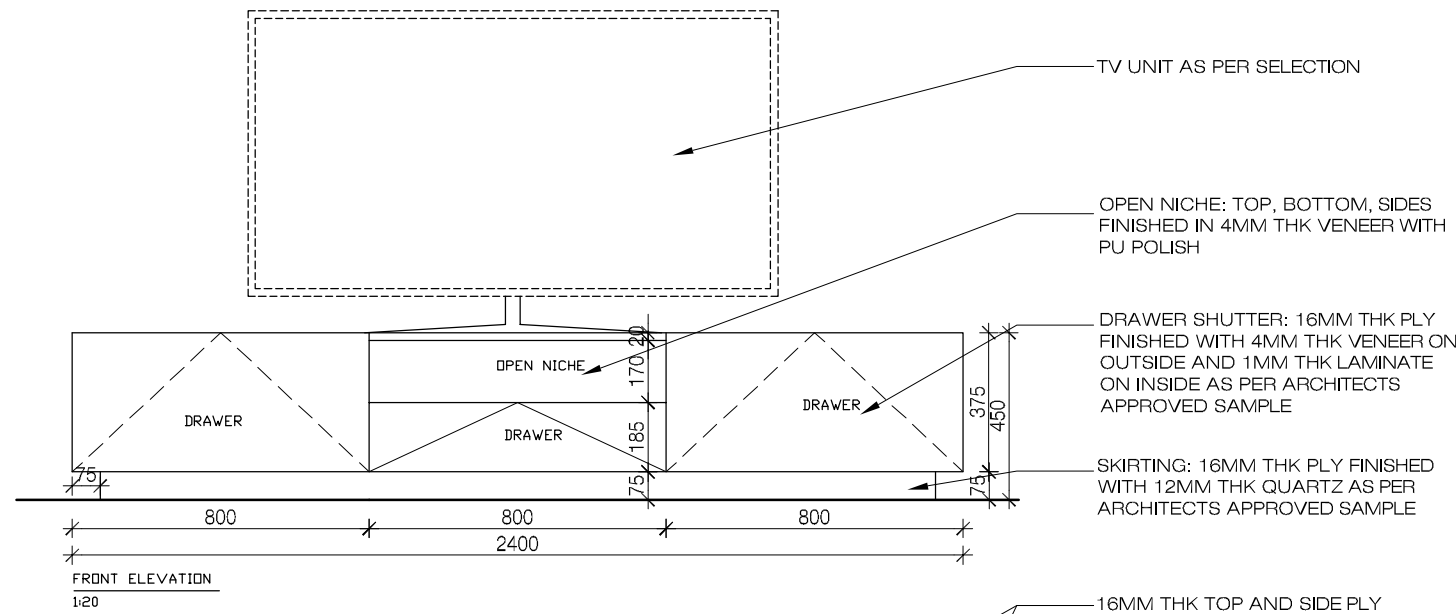

NOTES / REMARKS	ALL DRAWINGS TO BE CO-RELATED TO OTHER DWGS, DOCUMENTS, TENDER/SPECIFICATION, INCLUDING OTHER CONSULTANTS, SUPPLIERS, MANUFACTURERS BEFORE EXECUTION. ANY DISCREPANCY/AMBIGUITY TO BE BROUGHT TO ARCHITECTS NOTICE IN WRITING, REASONABLY IN ADVANCE.	ISSUE AND REVISIONS	<table border="1"> <thead> <tr> <th>Issued to</th> <th>Date</th> <th>Ver / Rev</th> <th>Issued For</th> <th>No. of Copies</th> </tr> </thead> <tbody> <tr><td> </td><td> </td><td> </td><td> </td><td> </td></tr> <tr><td> </td><td> </td><td> </td><td> </td><td> </td></tr> <tr><td> </td><td> </td><td> </td><td> </td><td> </td></tr> <tr><td> </td><td> </td><td> </td><td> </td><td> </td></tr> <tr><td> </td><td> </td><td> </td><td> </td><td> </td></tr> <tr><td> </td><td> </td><td> </td><td> </td><td> </td></tr> <tr><td> </td><td> </td><td> </td><td> </td><td> </td></tr> </tbody> </table>	Issued to	Date	Ver / Rev	Issued For	No. of Copies																																				<input type="checkbox"/> CLIENT COPY <input type="checkbox"/> SITE COPY <input type="checkbox"/> CONSULTANT COPY <input type="checkbox"/> CONTRACTOR COPY <input type="checkbox"/> OFFICE COPY <input type="checkbox"/> ORIGINAL COPY	OFFICE SEAL	STRUCTURAL : Structural Consultant MEP, FIRE LIGHTING & SUSTAINABILITY : Electrical Consultant LANDSCAPE : Landscape Consultant AUDIO VISUAL AND ACOUSTIC : MMG ACOUSTICAL CONSULTANTS KITCHEN/BOH : CKP HOSPITALITY CONSULTANTS GRAPHICS : Q.S. & P.M.C : Q.S P.M.C	ARCHITECTS PARADIGM 26, 4TH 'B' CROSS, OFF HOSUR ROAD, KORAMANGALA INDUSTRIAL AREA, KORAMANGALA, BANGALORE 560095 - INDIA PH: +91 80 25536750 / 25525585 FAX: +91 80 41105599 e-mail: mail@architectureparadigm.com	Client : MNLU Site : NAGPUR Block : BLOCK - D, REGISTRAR BUNGALOW, CAMP OFFICE & GUEST HOUSE Project Phase: PHASE - 1 Title : ID DRAWINGS ALL THE DIMENSIONS IN MILLIMETER(MM) DO NOT SCALE THE DRAWING, FOLLOW THE DIMENSIONS MENTIONED, ALL DIMENSIONS TO BE CHECKED AT SITE, DO NOT USE THE DRAWING FOR ANY OTHER PURPOSE THAN IT IS MEANT FOR.	ARCHITECTURE DATE : 18/10/22 DRAWN : SANCHI CKD BY : CHERIAN DWG TITLE: RM7-LIVING TV UNIT & WALL PANELING DETAIL DWG NO : MNLU/INT/BLK-D/WD/P007 VERSION : V001/R000
			Issued to	Date	Ver / Rev	Issued For	No. of Copies																																										

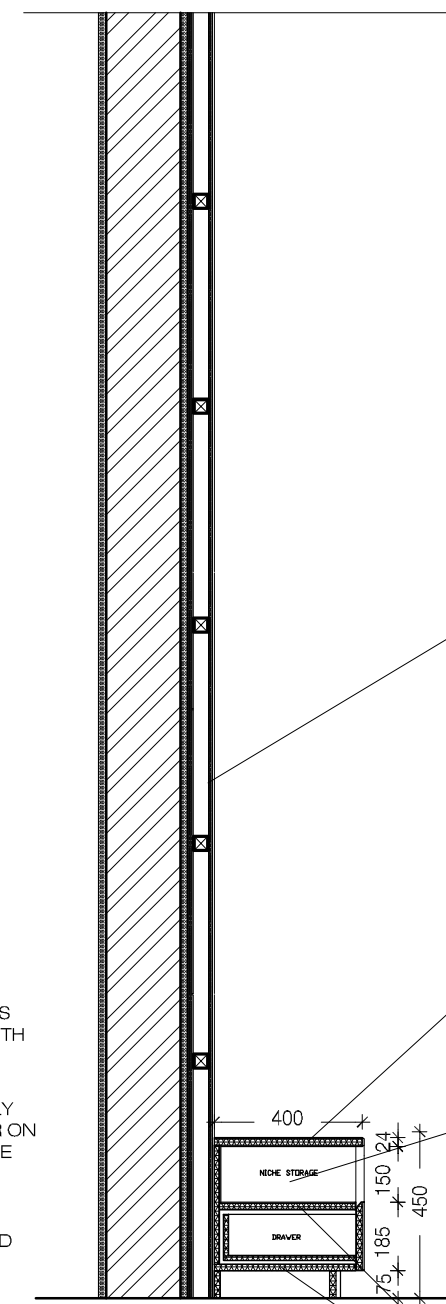
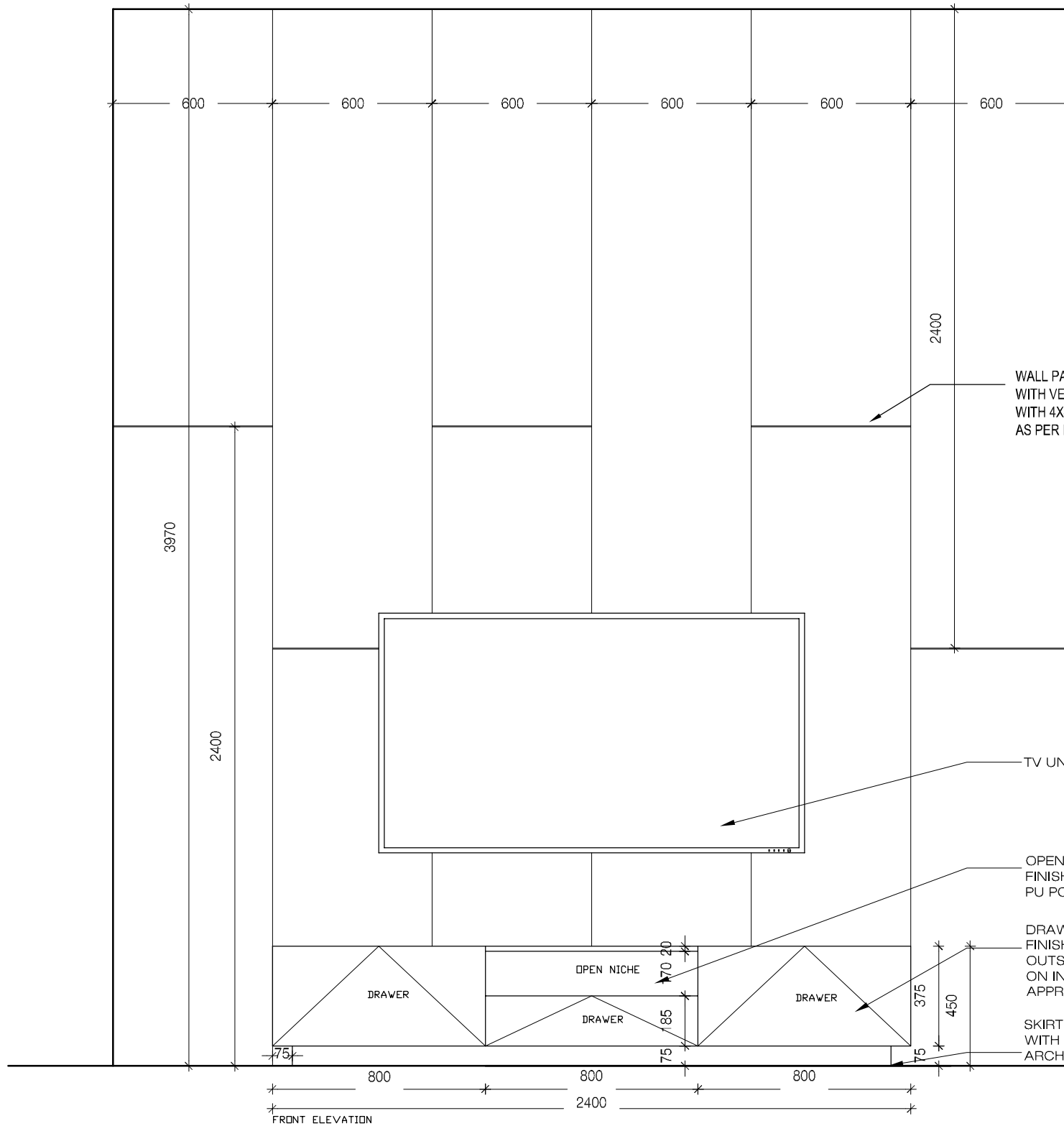

16MM THK INTERMEDIATE, BACK AND BOTTOM PLY FINISHED WITH 0.8MM THK MACHINE PRESSED LAMINATE ON BOTH SIDES AS PER ARCHITECTS APPROVED SAMPLE

NOTES / REMARKS	ALL DRAWINGS TO BE CO-RELATED TO OTHER DWGS, DOCUMENTS, TENDER/SPECIFICATION, INCLUDING OTHER CONSULTANTS, SUPPLIERS, MANUFACTURERS BEFORE EXECUTION. ANY DISCREPANCY/AMBIGUITY TO BE BROUGHT TO ARCHITECTS NOTICE IN WRITING, REASONABLY IN ADVANCE.	<table border="1"> <thead> <tr> <th>Issued to</th> <th>Date</th> <th>Ver / Rev</th> <th>Issued For</th> <th>No. of Copies</th> </tr> </thead> <tbody> <tr><td> </td><td> </td><td> </td><td> </td><td> </td></tr> <tr><td> </td><td> </td><td> </td><td> </td><td> </td></tr> <tr><td> </td><td> </td><td> </td><td> </td><td> </td></tr> <tr><td> </td><td> </td><td> </td><td> </td><td> </td></tr> <tr><td> </td><td> </td><td> </td><td> </td><td> </td></tr> <tr><td> </td><td> </td><td> </td><td> </td><td> </td></tr> <tr><td> </td><td> </td><td> </td><td> </td><td> </td></tr> </tbody> </table>	Issued to	Date	Ver / Rev	Issued For	No. of Copies																																				<input type="checkbox"/> CLIENT COPY <input type="checkbox"/> SITE COPY <input type="checkbox"/> CONSULTANT COPY <input type="checkbox"/> CONTRACTOR COPY <input type="checkbox"/> OFFICE COPY <input type="checkbox"/> ORIGINAL COPY	OFFICE SEAL	STRUCTURAL : Structural Consultant MEP, FIRE LIGHTING & SUSTAINABILITY : Electrical Consultant LANDSCAPE : Landscape Consultant AUDIO VISUAL AND ACOUSTIC : MMG ACOUSTICAL CONSULTANTS KITCHEN/BOH : CKP HOSPITALITY CONSULTANTS GRAPHICS : Q.S. & P.M.C : Q.S P.M.C	ARCHITECTS ARCHITECTURE PARADIGM 26.4TH 'B' CROSS, OFF HOSUR ROAD, KORAMANGALA INDUSTRIAL AREA, KORAMANGALA, BANGALORE 560095 - INDIA PH: +91 80 25536750 / 25525585 FAX: +91 80 41105599 e-mail: mail@architectureparadigm.com	Client : MNLU Site : NAGPUR Block : BLOCK - D, REGISTRAR BUNGALOW ,CAMP OFFICE & GUEST HOUSE Project Phase: PHASE - 1 Title : ID DRAWINGS ALL THE DIMENSIONS IN MILLIMETER(MM) DO NOT SCALE THE DRAWING, FOLLOW THE DIMENSIONS MENTIONED, ALL DIMENSIONS TO BE CHECKED AT SITE, DO NOT USE THE DRAWING FOR ANY OTHER PURPOSE THAN IT IS MEANT FOR.	DATE : 25/10/22 DRAWN : SANCHI CKD BY : CHERIAN DWG TITLE: RM7-LIVING TV UNIT & WALL PANELING DETAIL DWG NO : MNLU/INT/BLK-D/WD/P007A VERSION : V001/R000
	Issued to		Date	Ver / Rev	Issued For	No. of Copies																																										
ISSUE AND REVISIONS	ARCHITECTURE																																															

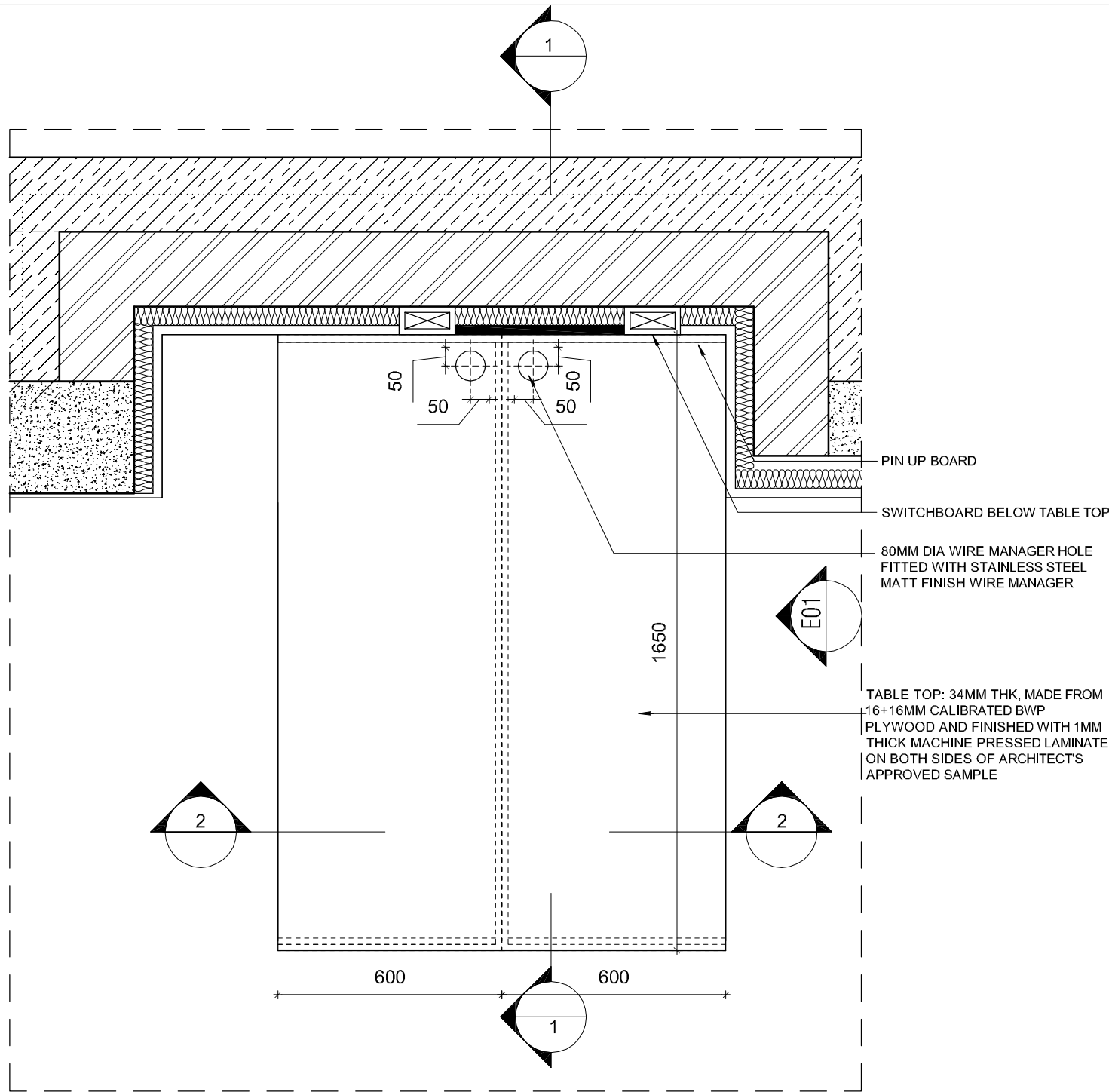

REGISTRAR WORKSTATION PLAN @900MM
SCALE 1:15

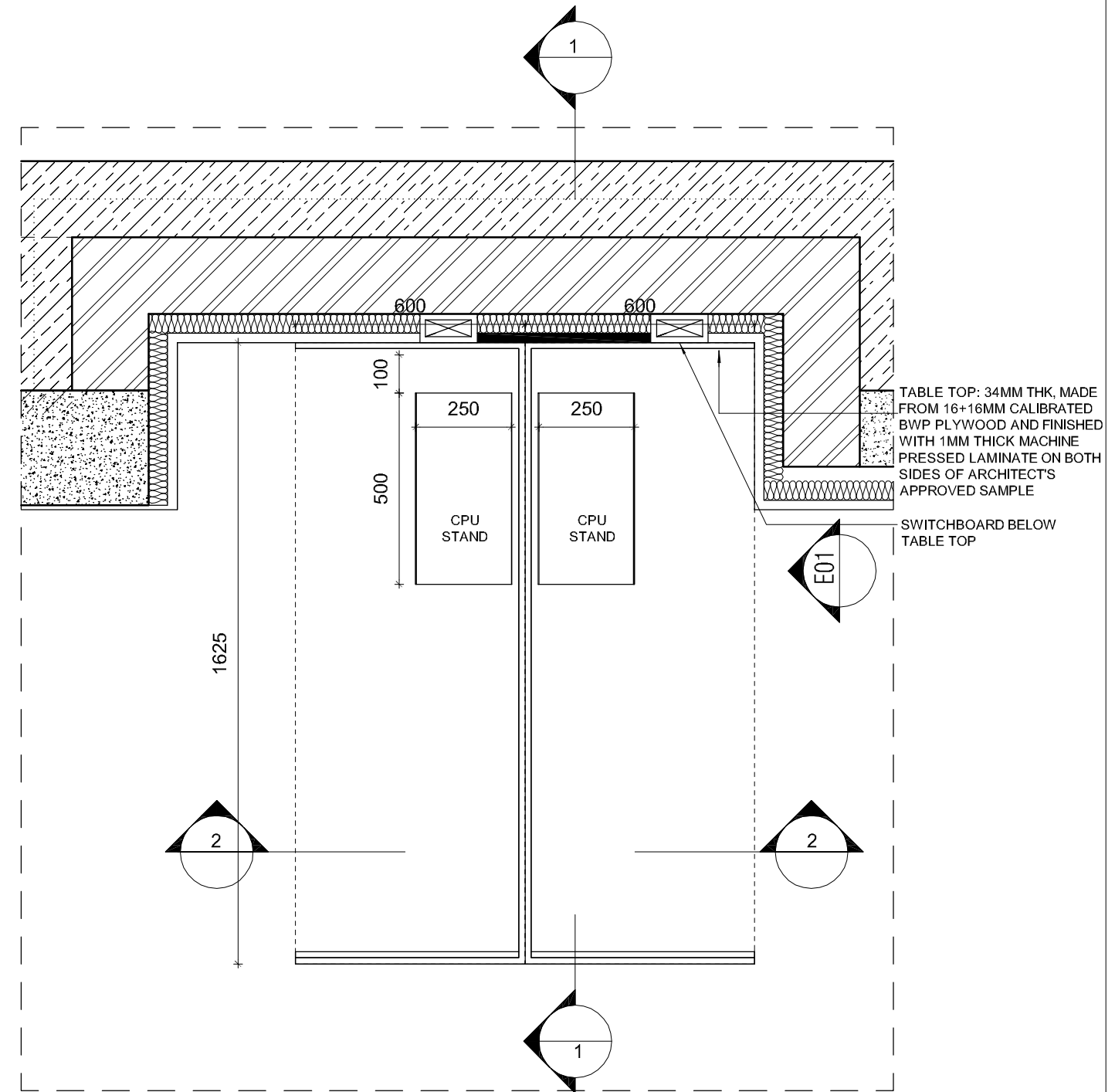

REGISTRAR WORKSTATION PLAN @350MM
SCALE 1:15

NOTES / REMARKS	ALL DRAWINGS TO BE CO-RELATED TO OTHER DWGS, DOCUMENTS, TENDER/SPECIFICATION, INCLUDING OTHER CONSULTANTS, SUPPLIERS, MANUFACTURERS BEFORE EXECUTION. ANY DISCREPANCY/AMBIGUITY TO BE BROUGHT TO ARCHITECT'S NOTICE IN WRITING, REASONABLY IN ADVANCE.	<table border="1"> <thead> <tr> <th>Issued to</th> <th>Date</th> <th>Ver / Rev</th> <th>Issued For</th> <th>No. of Copies</th> </tr> </thead> <tbody> <tr><td> </td><td> </td><td> </td><td> </td><td> </td></tr> <tr><td> </td><td> </td><td> </td><td> </td><td> </td></tr> <tr><td> </td><td> </td><td> </td><td> </td><td> </td></tr> <tr><td> </td><td> </td><td> </td><td> </td><td> </td></tr> <tr><td> </td><td> </td><td> </td><td> </td><td> </td></tr> <tr><td> </td><td> </td><td> </td><td> </td><td> </td></tr> </tbody> </table>	Issued to	Date	Ver / Rev	Issued For	No. of Copies																															<input type="checkbox"/> CLIENT COPY <input type="checkbox"/> SITE COPY <input type="checkbox"/> CONSULTANT COPY <input type="checkbox"/> CONTRACTOR COPY <input type="checkbox"/> OFFICE COPY <input type="checkbox"/> ORIGINAL COPY	OFFICE SEAL	STRUCTURAL : Structural Consultant MEP, FIRE LIGHTING & SUSTAINABILITY : Electrical Consultant LANDSCAPE : Landscape Consultant AUDIO VISUAL AND ACOUSTIC : MMG ACOUSTICAL CONSULTANTS KITCHEN/BOH : CKP HOSPITALITY CONSULTANTS GRAPHICS : Q.S. & P.M.C : Q.S P.M.C	ARCHITECTS ARCHITECTURE PARADIGM 26, 4TH 'B' CROSS, OFF HOSSUR ROAD, KORAMANGALA INDUSTRIAL AREA, KORAMANGALA, BANGALORE 560095 - INDIA PH: +91 80 25536750 / 25525585 FAX: +91 80 41105599 e-mail: mail@architectureparadigm.com	INSTITUTION Client : MNLU Site : NAGPUR Block : BLOCK - D Project Phase: PHASE - 1 Title : ID DRAWINGS ALL THE DIMENSIONS IN MILLIMETER(MM) DO NOT SCALE THE DRAWING, FOLLOW THE DIMENSIONS MENTIONED, ALL DIMENSIONS TO BE CHECKED AT SITE, DO NOT USE THE DRAWING FOR ANY OTHER PURPOSE THAN IT IS MEANT FOR.	ARCHITECTURE DATE : 25.10.2022 DRAWN : SANCHI CKD BY : CHERIAN DWG TITLE: RM3 - STAFF/WAITING WORKSTATION DETAIL SHEET 1 OF 6 DWG NO : MNLU/AR/BLK D/WD/DTD/INT/P008 VERSION : V001/R000
	Issued to		Date	Ver / Rev	Issued For	No. of Copies																																					
ISSUE AND REVISIONS																																											

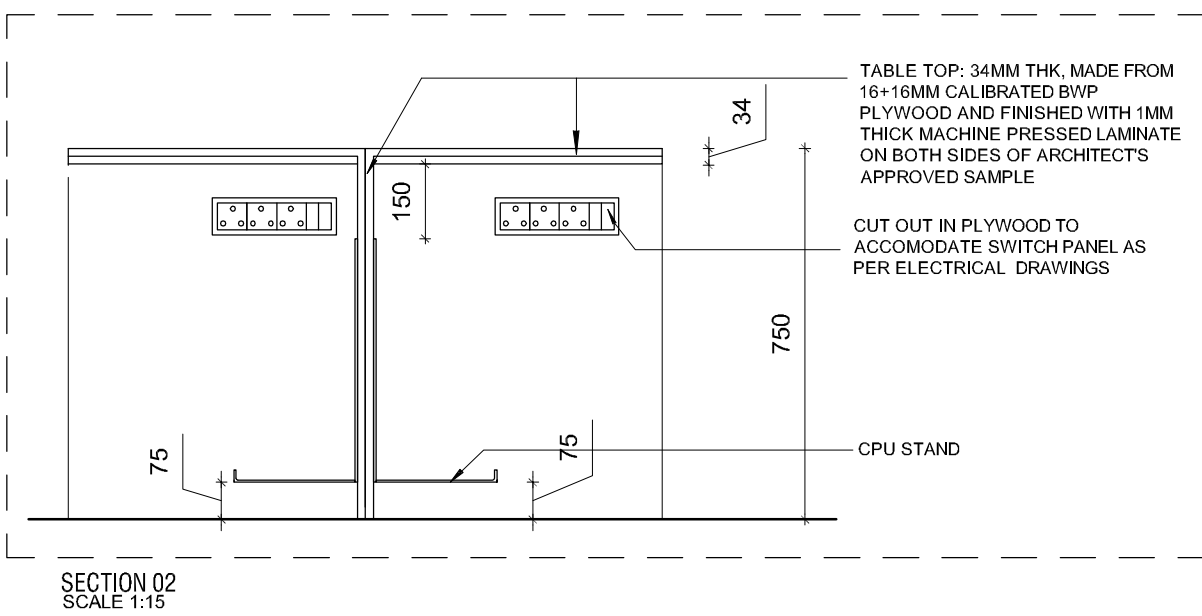
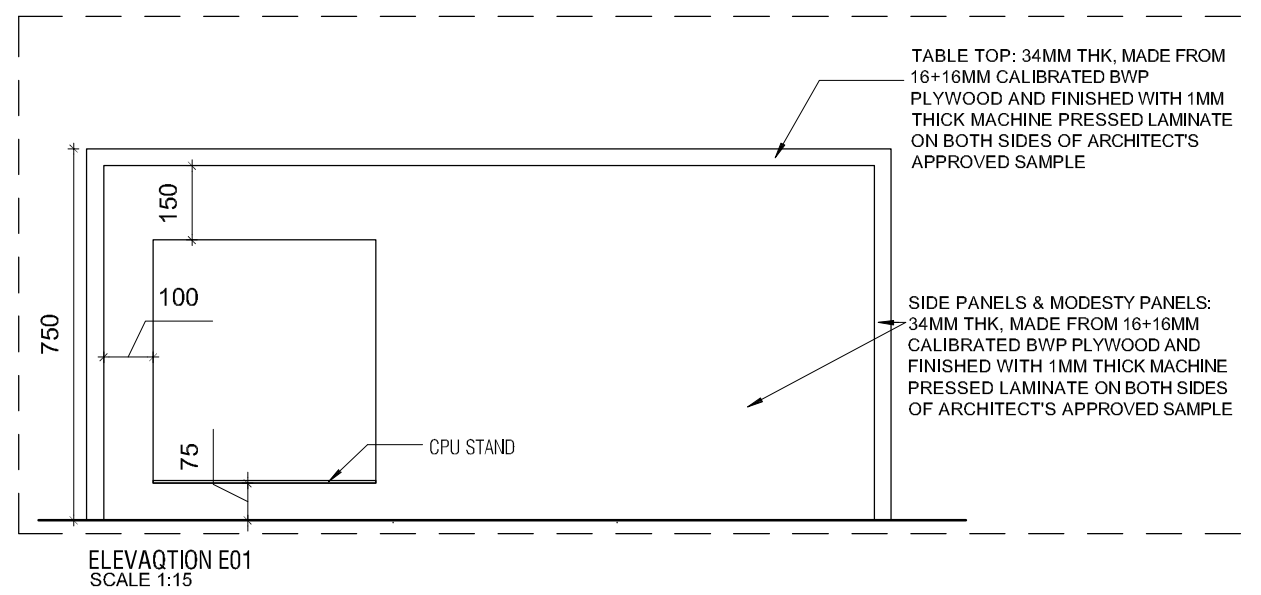
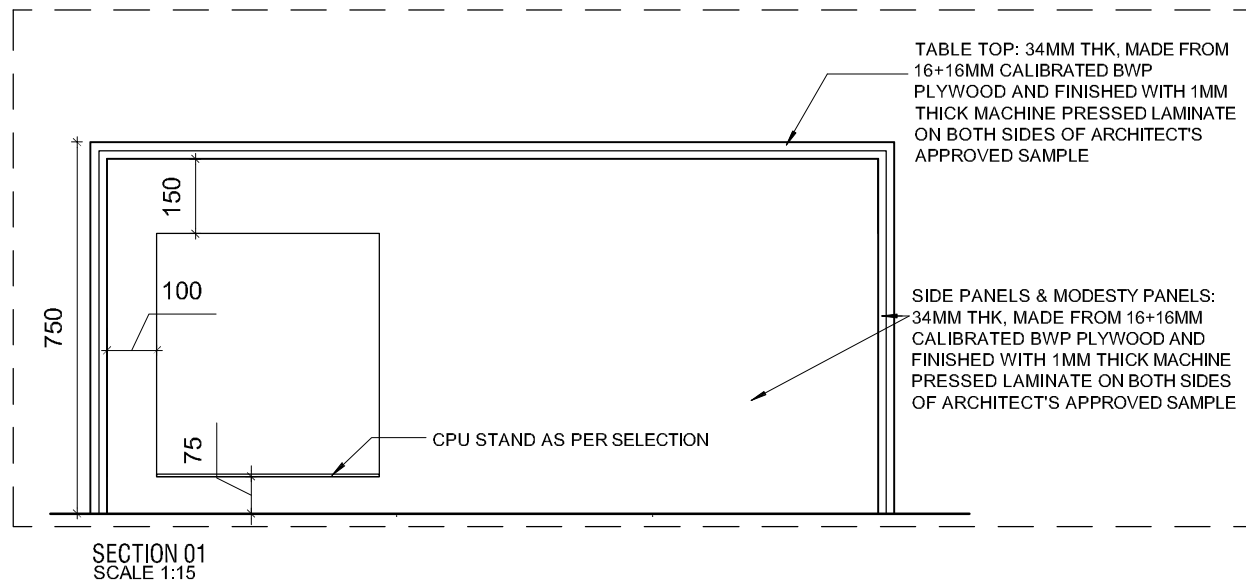

WORK STATION VIEW

NOTES / REMARKS	ALL DRAWINGS TO BE CO-RELATED TO OTHER DWGS, DOCUMENTS, TENDER/SPECIFICATION, INCLUDING OTHER CONSULTANTS, SUPPLIERS, MANUFACTURERS BEFORE EXECUTION. ANY DISCREPANCY/AMBIGUITY TO BE BROUGHT TO ARCHITECTS NOTICE IN WRITING, REASONABLY IN ADVANCE.	ISSUE AND REVISIONS	<table border="1"> <thead> <tr> <th>Issued to</th> <th>Date</th> <th>Ver / Rev</th> <th>Issued For</th> <th>No. of Copies</th> </tr> </thead> <tbody> <tr><td> </td><td> </td><td> </td><td> </td><td> </td></tr> <tr><td> </td><td> </td><td> </td><td> </td><td> </td></tr> <tr><td> </td><td> </td><td> </td><td> </td><td> </td></tr> <tr><td> </td><td> </td><td> </td><td> </td><td> </td></tr> <tr><td> </td><td> </td><td> </td><td> </td><td> </td></tr> <tr><td> </td><td> </td><td> </td><td> </td><td> </td></tr> <tr><td> </td><td> </td><td> </td><td> </td><td> </td></tr> </tbody> </table>	Issued to	Date	Ver / Rev	Issued For	No. of Copies																																				<input type="checkbox"/> CLIENT COPY <input type="checkbox"/> SITE COPY <input type="checkbox"/> CONSULTANT COPY <input type="checkbox"/> CONTRACTOR COPY <input type="checkbox"/> OFFICE COPY <input type="checkbox"/> ORIGINAL COPY	OFFICE SEAL STRUCTURAL : Structural Consultant MEP, FIRE LIGHTING & SUSTAINABILITY : Electrical Consultant LANDSCAPE : Landscape Consultant AUDIO VISUAL AND ACOUSTIC : MMG ACOUSTICAL CONSULTANTS KITCHEN/BOH : CKP HOSPITALITY CONSULTANTS GRAPHICS : Q.S. & P.M.C : Q.S P.M.C	ARCHITECTS ARCHITECTURE PARADIGM 26, 4TH 'B' CROSS, OFF HOSSUR ROAD, KORAMANGALA INDUSTRIAL AREA, KORAMANGALA, BANGALORE 560095 - INDIA PH: +91 80 25536750 / 25525585 FAX: +91 80 41105599 e-mail: mail@architectureparadigm.com	INSTITUTION Client : MNLU Site : NAGPUR Block : BLOCK - D Project Phase: PHASE - 1 Title : ID DRAWINGS ALL THE DIMENSIONS IN MILLIMETER(MM) DO NOT SCALE THE DRAWING. FOLLOW THE DIMENSIONS MENTIONED. ALL DIMENSIONS TO BE CHECKED AT SITE. DO NOT USE THE DRAWING FOR ANY OTHER PURPOSE THAN IT IS MEANT FOR.	ARCHITECTURE DATE : 25.10.2022 DRAWN BY : SANCHI CKD BY : CHERIAN DWG TITLE: RM3 - STAFF/WAITING WORKSTATION DETAIL SHEET 2 OF 6 REGISTRAR WORK STATION DWG NO : MNLU/AR/BLK D/WD/DTD/INT/P009 VERSION : V001/R000
			Issued to	Date	Ver / Rev	Issued For	No. of Copies																																									

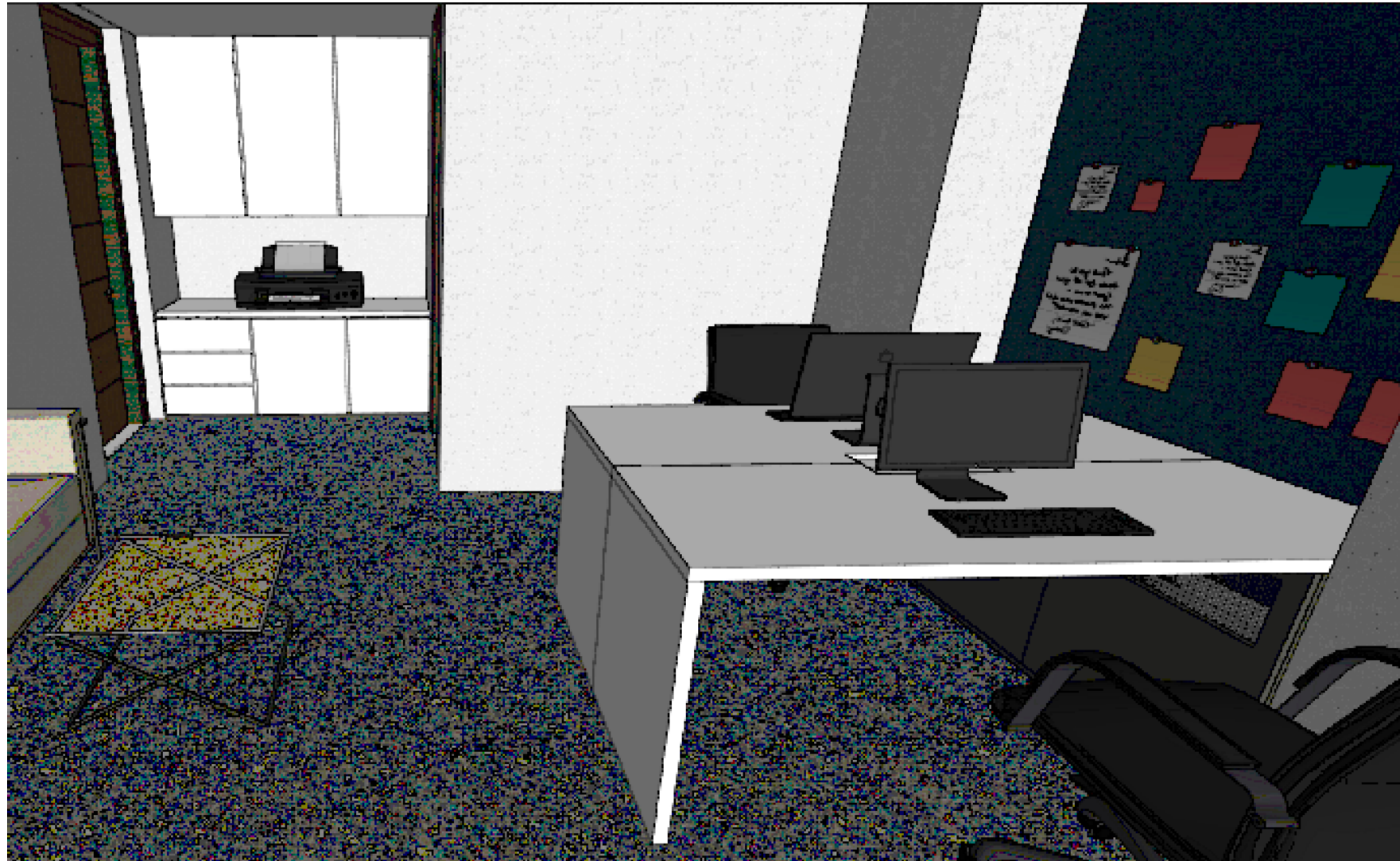

OFFICE VIEW



STORAGE TABLE VIEW

NOTES / REMARKS	ALL DRAWINGS TO BE CO-RELATED TO OTHER DWGS, DOCUMENTS, TENDER/SPECIFICATION, INCLUDING OTHER CONSULTANTS, SUPPLIERS, MANUFACTURERS BEFORE EXECUTION. ANY DISCREPANCY/AMBIGUITY TO BE BROUGHT TO ARCHITECTS NOTICE IN WRITING, REASONABLY IN ADVANCE.	ISSUE AND REVISIONS	<table border="1"> <thead> <tr> <th>Issued to</th> <th>Date</th> <th>Ver / Rev</th> <th>Issued For</th> <th>No. of Copies</th> </tr> </thead> <tbody> <tr><td> </td><td> </td><td> </td><td> </td><td> </td></tr> <tr><td> </td><td> </td><td> </td><td> </td><td> </td></tr> <tr><td> </td><td> </td><td> </td><td> </td><td> </td></tr> <tr><td> </td><td> </td><td> </td><td> </td><td> </td></tr> <tr><td> </td><td> </td><td> </td><td> </td><td> </td></tr> <tr><td> </td><td> </td><td> </td><td> </td><td> </td></tr> <tr><td> </td><td> </td><td> </td><td> </td><td> </td></tr> </tbody> </table>	Issued to	Date	Ver / Rev	Issued For	No. of Copies																																				<input type="checkbox"/> CLIENT COPY <input type="checkbox"/> SITE COPY <input type="checkbox"/> CONSULTANT COPY <input type="checkbox"/> CONTRACTOR COPY <input type="checkbox"/> OFFICE COPY <input type="checkbox"/> ORIGINAL COPY	OFFICE SEAL STRUCTURAL : Structural Consultant MEP, FIRE LIGHTING & SUSTAINABILITY : Electrical Consultant LANDSCAPE : Landscape Consultant AUDIO VISUAL AND ACOUSTIC : MMG ACOUSTICAL CONSULTANTS KITCHEN/BOH : CKP HOSPITALITY CONSULTANTS GRAPHICS : Q.S. & P.M.C : Q.S P.M.C	ARCHITECTS ARCHITECTURE PARADIGM 26.4TH 'B' CROSS, OFF HOSUR ROAD, KORAMANGALA INDUSTRIAL AREA, KORAMANGALA, BANGALORE 560095 - INDIA PH: +91 80 25536750 / 25525585 FAX: +91 80 41105599 e-mail: mail@architectureparadigm.com	INSTITUTION Client : MNLU Site : NAGPUR Block : BLOCK - D Project Phase: PHASE - 1 Title : ID DRAWINGS ALL THE DIMENSIONS IN MILLIMETER(MM) DO NOT SCALE THE DRAWING, FOLLOW THE DIMENSIONS MENTIONED. ALL DIMENSIONS TO BE CHECKED AT SITE, DO NOT USE THE DRAWING FOR ANY OTHER PURPOSE THAN IT IS MEANT FOR.	ARCHITECTURE DATE : 25.10.2022 DRAWN : SANCHI CKD BY : CHERIAN DWG TITLE: RM3 - STAFF/WAITING WORKSTATION DETAIL SHEET 3 OF 6 DWG NO : MNLU/AR/BLK D/WD/DTD/INT/P010 VERSION : V001/R000
			Issued to	Date	Ver / Rev	Issued For	No. of Copies																																									

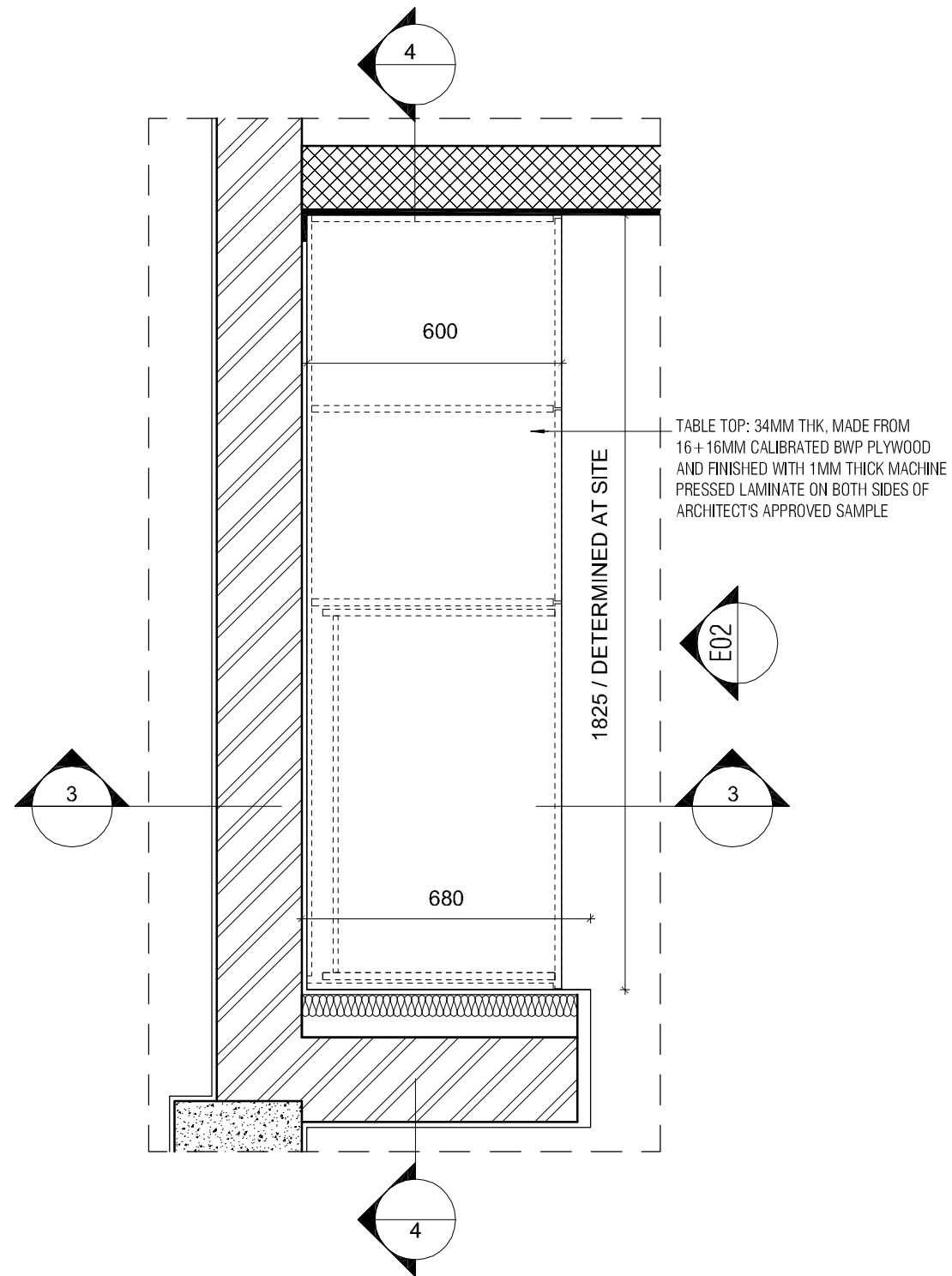

REGISTRAR WORKSTATION TABLE PLAN @900MM
SCALE 1:15

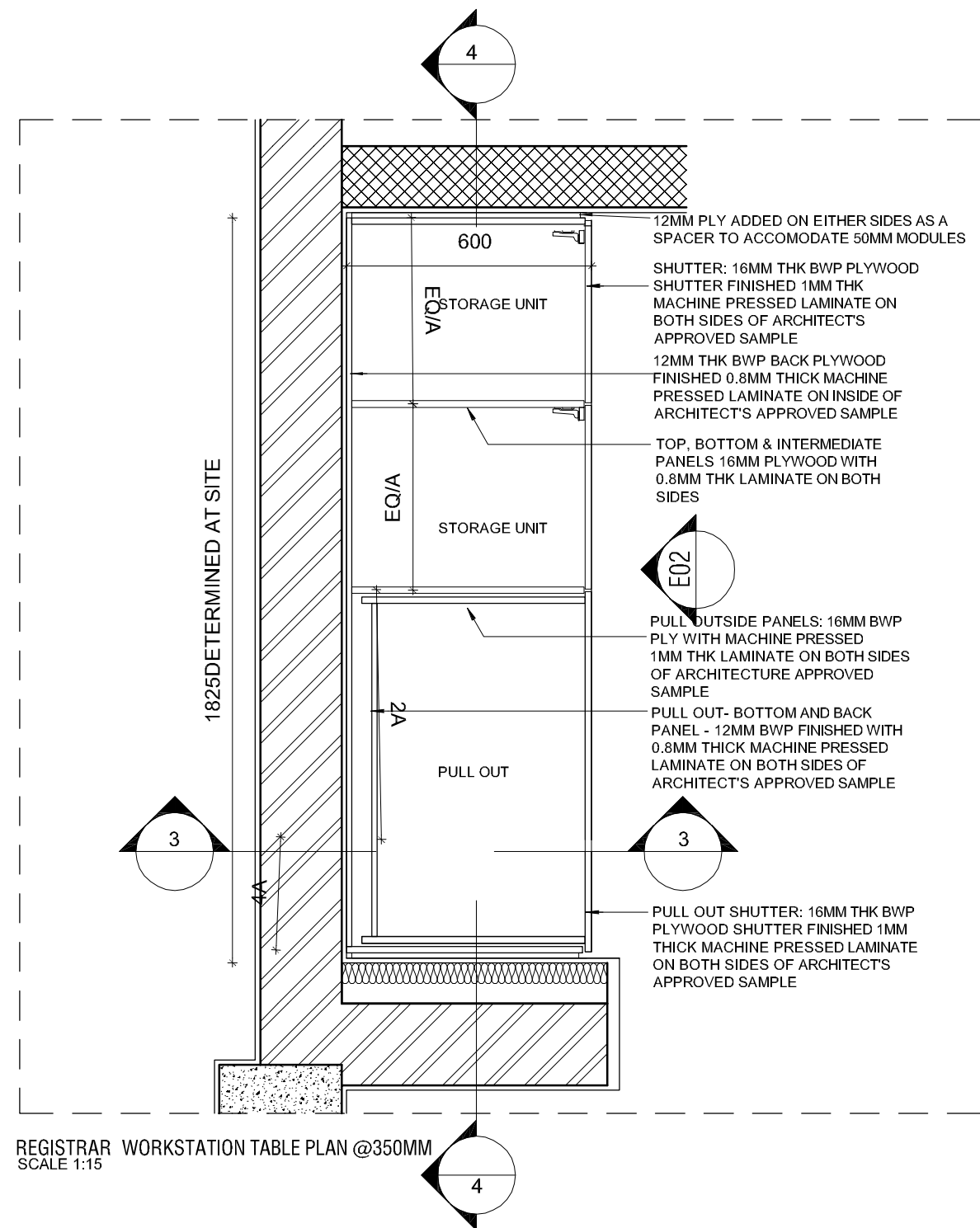

REGISTRAR WORKSTATION TABLE PLAN @350MM
SCALE 1:15

NOTES / REMARKS	ALL DRAWINGS TO BE CO-RELATED TO OTHER DWGS, DOCUMENTS, TENDER/SPECIFICATION, INCLUDING OTHER CONSULTANTS, SUPPLIERS, MANUFACTURERS BEFORE EXECUTION. ANY DISCREPANCY/AMBIGUITY TO BE BROUGHT TO ARCHITECTS NOTICE IN WRITING, REASONABLY IN ADVANCE.	<table border="1"> <thead> <tr> <th>Issued to</th> <th>Date</th> <th>Ver / Rev</th> <th>Issued For</th> <th>No. of Copies</th> </tr> </thead> <tbody> <tr><td> </td><td> </td><td> </td><td> </td><td> </td></tr> <tr><td> </td><td> </td><td> </td><td> </td><td> </td></tr> <tr><td> </td><td> </td><td> </td><td> </td><td> </td></tr> <tr><td> </td><td> </td><td> </td><td> </td><td> </td></tr> <tr><td> </td><td> </td><td> </td><td> </td><td> </td></tr> <tr><td> </td><td> </td><td> </td><td> </td><td> </td></tr> <tr><td> </td><td> </td><td> </td><td> </td><td> </td></tr> </tbody> </table>	Issued to	Date	Ver / Rev	Issued For	No. of Copies																																				<input type="checkbox"/> CLIENT COPY <input type="checkbox"/> SITE COPY <input type="checkbox"/> CONSULTANT COPY <input type="checkbox"/> CONTRACTOR COPY <input type="checkbox"/> OFFICE COPY <input type="checkbox"/> ORIGINAL COPY	OFFICE SEAL	STRUCTURAL : Structural Consultant	ARCHITECTS ARCHITECTURE PARADIGM 26, 4TH 'B' CROSS, OFF HOSUR ROAD, KORAMANGALA INDUSTRIAL AREA, KORAMANGALA, BANGALORE 560095 - INDIA PH: +91 80 25536750 / 25525585 FAX: +91 80 41105599 e-mail: mail@architectureparadigm.com	Client : MNLU Site : NAGPUR Block : BLOCK - D Project Phase: PHASE - 1 Title : ID DRAWINGS ALL THE DIMENSIONS IN MILLIMETER(MM) DO NOT SCALE THE DRAWING, FOLLOW THE DIMENSIONS MENTIONED, ALL DIMENSIONS TO BE CHECKED AT SITE, DO NOT USE THE DRAWING FOR ANY OTHER PURPOSE THAN IT IS MEANT FOR.	ARCHITECTURE DATE : 25.10.2022 DRAWN : SANCHI CKD BY : CHERIAN DWG TITLE: RM3 - STAFF/WAITING WORKSTATION DETAIL SHEET 4 OF 6 DWG NO : MNLU/AR/BLK D/WD/DTD/INT/P011 VERSION : V001/R000
	Issued to		Date	Ver / Rev	Issued For	No. of Copies																																										
ISSUE AND REVISIONS	MEP, FIRE LIGHTING & SUSTAINABILITY : Electrical Consultant LANDSCAPE : Landscape Consultant AUDIO VISUAL AND ACOUSTIC : MMG ACOUSTICAL CONSULTANTS KITCHEN/BOH : CKP HOSPITALITY CONSULTANTS GRAPHICS : Q.S. & P.M.C : Q.S P.M.C	INSTITUTION																																														

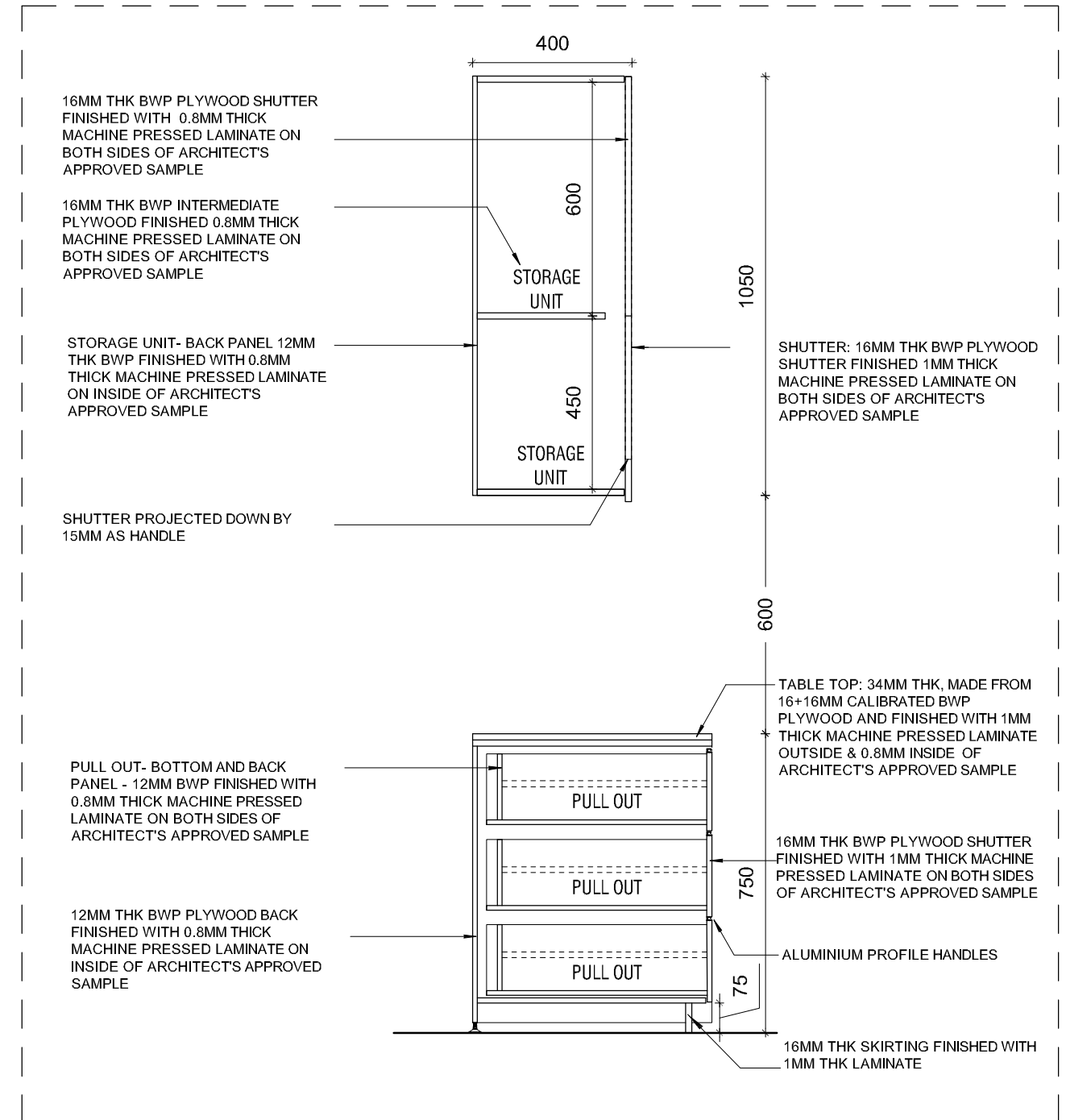
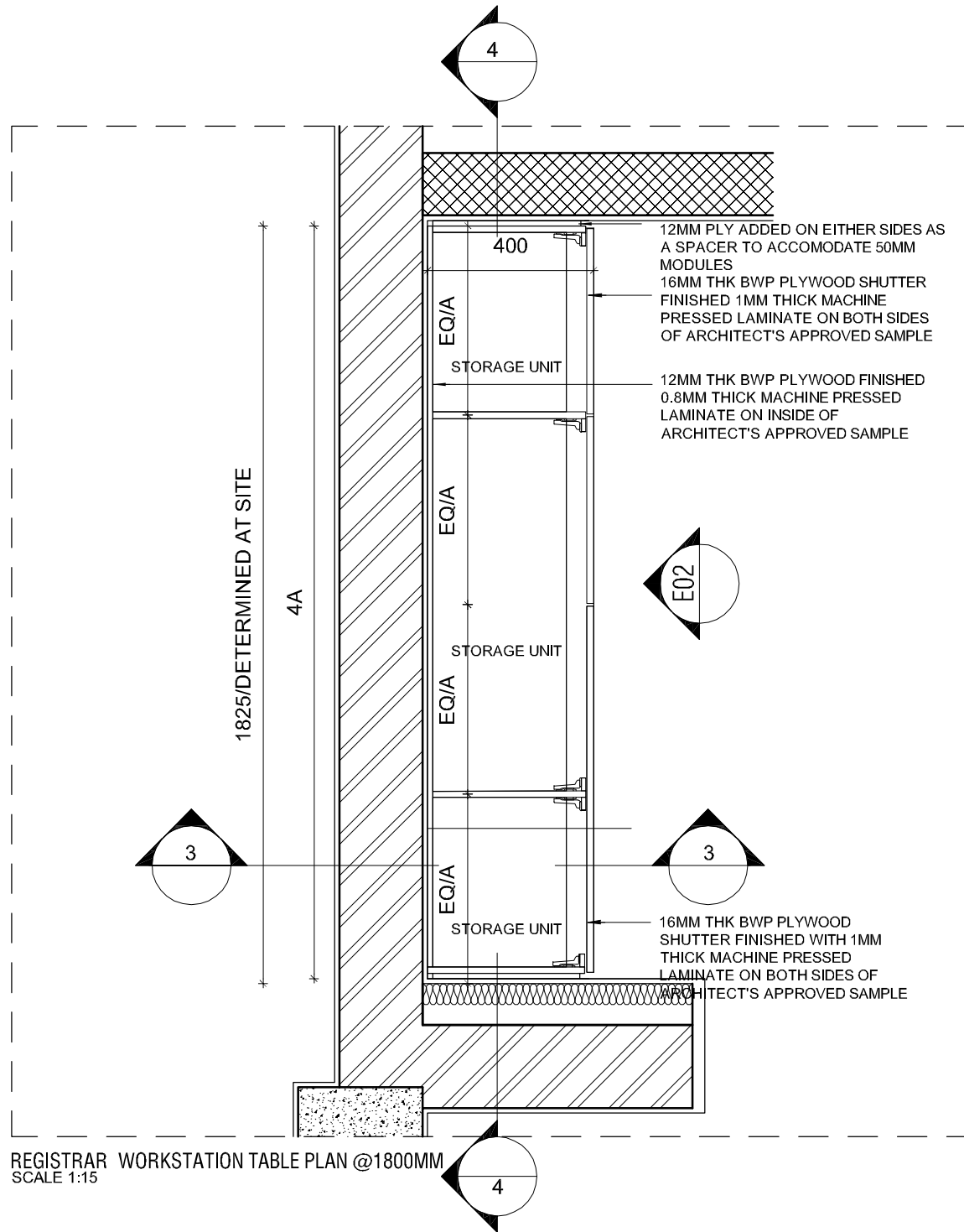

NOTES / REMARKS	ALL DRAWINGS TO BE CO-RELATED TO OTHER DWGS, DOCUMENTS, TENDER/SPECIFICATION, INCLUDING OTHER CONSULTANTS, SUPPLIERS, MANUFACTURERS BEFORE EXECUTION. ANY DISCREPANCY/AMBIGUITY TO BE BROUGHT TO ARCHITECTS NOTICE IN WRITING, REASONABLY IN ADVANCE.	ISSUE AND REVISIONS	<table border="1"> <thead> <tr> <th>Issued to</th> <th>Date</th> <th>Ver / Rev</th> <th>Issued For</th> <th>No. of Copies</th> </tr> </thead> <tbody> <tr><td> </td><td> </td><td> </td><td> </td><td> </td></tr> <tr><td> </td><td> </td><td> </td><td> </td><td> </td></tr> <tr><td> </td><td> </td><td> </td><td> </td><td> </td></tr> <tr><td> </td><td> </td><td> </td><td> </td><td> </td></tr> <tr><td> </td><td> </td><td> </td><td> </td><td> </td></tr> <tr><td> </td><td> </td><td> </td><td> </td><td> </td></tr> <tr><td> </td><td> </td><td> </td><td> </td><td> </td></tr> </tbody> </table>	Issued to	Date	Ver / Rev	Issued For	No. of Copies																																				<input type="checkbox"/> CLIENT COPY <input type="checkbox"/> SITE COPY <input type="checkbox"/> CONSULTANT COPY <input type="checkbox"/> CONTRACTOR COPY <input type="checkbox"/> OFFICE COPY <input type="checkbox"/> ORIGINAL COPY	OFFICE SEAL	STRUCTURAL : Structural Consultant MEP, FIRE LIGHTING & SUSTAINABILITY : Electrical Consultant LANDSCAPE : Landscape Consultant AUDIO VISUAL AND ACOUSTIC : MMG ACOUSTICAL CONSULTANTS KITCHEN/BOH : CKP HOSPITALITY CONSULTANTS GRAPHICS : Q.S. & P.M.C : Q.S P.M.C	ARCHITECTS ARCHITECTURE PARADIGM 26.4TH 'B' CROSS, OFF HOSUR ROAD, KORAMANGALA INDUSTRIAL AREA, KORAMANGALA, BANGALORE 560095 - INDIA PH: +91 80 25536750 / 25525585 FAX: +91 80 41105599 e-mail: mail@architectureparadigm.com	Client : MNLU Site : NAGPUR Block : BLOCK - D Project Phase: PHASE - 1 Title : ID DRAWINGS ALL THE DIMENSIONS IN MILLIMETER(MM) DO NOT SCALE THE DRAWING, FOLLOW THE DIMENSIONS MENTIONED, ALL DIMENSIONS TO BE CHECKED AT SITE, DO NOT USE THE DRAWING FOR ANY OTHER PURPOSE THAN IT IS MEANT FOR.	DATE : 25.10.2022 DRAWN : SANCHI CKD BY : CHERIAN DWG TITLE: RM3 - STAFF/WAITING WORKSTATION DETAIL SHEET 5 OF 6 DWG NO : MNLU/AR/BLK D/WD/DTD/INT/P012 VERSION : V001/R000
	Issued to		Date	Ver / Rev	Issued For	No. of Copies																																											

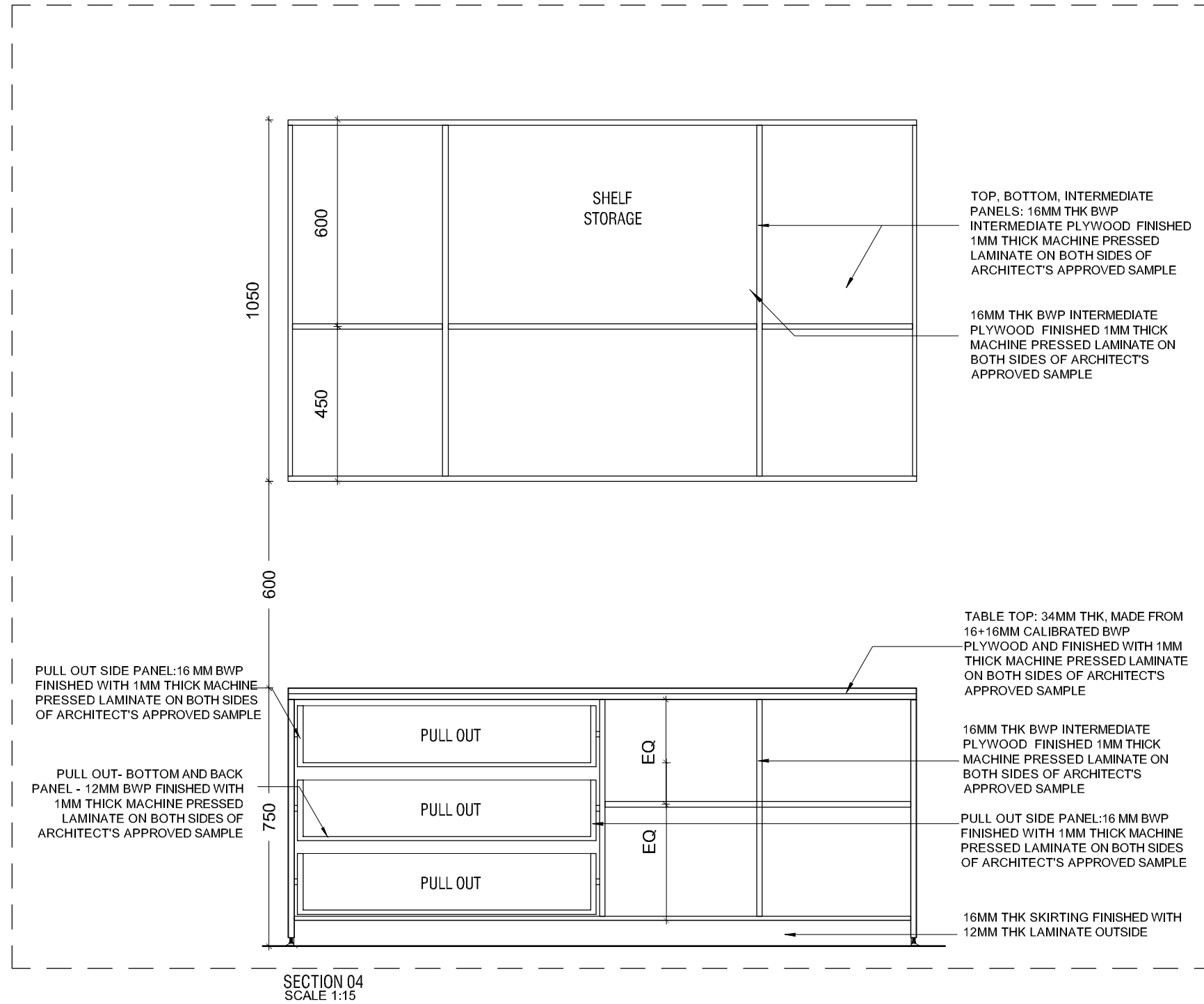

NOTES / REMARKS	ALL DRAWINGS TO BE CO-RELATED TO OTHER DWGS, DOCUMENTS, TENDER/SPECIFICATION, INCLUDING OTHER CONSULTANTS, SUPPLIERS, MANUFACTURERS BEFORE EXECUTION. ANY DISCREPANCY/AMBIGUITY TO BE BROUGHT TO ARCHITECTS NOTICE IN WRITING, REASONABLY IN ADVANCE.	ISSUE AND REVISIONS	Issued to	Date	Ver / Rev	Issued For	No. of Copies	<input type="checkbox"/> CLIENT COPY <input type="checkbox"/> SITE COPY <input type="checkbox"/> CONSULTANT COPY <input type="checkbox"/> CONTRACTOR COPY <input type="checkbox"/> OFFICE COPY <input type="checkbox"/> ORIGINAL COPY	OFFICE SEAL	STRUCTURAL : Structural Consultant	ARCHITECTS ARCHITECTURE PARADIGM 26, 4TH 'B' CROSS, OFF HOSSUR ROAD, KORAMANGALA INDUSTRIAL AREA, KORAMANGALA, BANGALORE 560095 - INDIA PH: +91 80 25536750 / 25525585 FAX: +91 80 41105599 e-mail: mail@architectureparadigm.com	INSTITUTION	Client : MNLU	ARCHITECTURE	DATE : 25.10.2022
	MEP, FIRE LIGHTING & SUSTAINABILITY : Electrical Consultant		Site : NAGPUR	DRAWN : SANCHI											
									LANDSCAPE : Landscape Consultant	26.4TH 'B' CROSS, OFF HOSSUR ROAD, KORAMANGALA INDUSTRIAL AREA, KORAMANGALA, BANGALORE 560095 - INDIA PH: +91 80 25536750 / 25525585 FAX: +91 80 41105599 e-mail: mail@architectureparadigm.com	Block : BLOCK - D Project Phase: PHASE - 1	Title : ID DRAWINGS	ALL THE DIMENSIONS IN MILLIMETER(MM) DO NOT SCALE THE DRAWING, FOLLOW THE DIMENSIONS MENTIONED. ALL DIMENSIONS TO BE CHECKED AT SITE, DO NOT USE THE DRAWING FOR ANY OTHER PURPOSE THAN IT IS MEANT FOR.	CKD BY : CHERIAN	
								AUDIO VISUAL AND ACOUSTIC : MMG ACOUSTICAL CONSULTANTS	BANGALORE 560095 - INDIA PH: +91 80 25536750 / 25525585 FAX: +91 80 41105599 e-mail: mail@architectureparadigm.com			Title : ID DRAWINGS ALL THE DIMENSIONS IN MILLIMETER(MM) DO NOT SCALE THE DRAWING, FOLLOW THE DIMENSIONS MENTIONED. ALL DIMENSIONS TO BE CHECKED AT SITE, DO NOT USE THE DRAWING FOR ANY OTHER PURPOSE THAN IT IS MEANT FOR.		DWG TITLE: RM3 - STAFF/WAITING WORKSTATION DETAIL SHEET 6 OF 6	DWG NO : MNLU/AR/BLK D/WD/DTD/INT/P013
								KITCHEN/BOH : CKP HOSPITALITY CONSULTANTS						VERSION : V001/R000	
								GRAPHICS :							
								Q.S. & P.M.C : Q.S P.M.C							

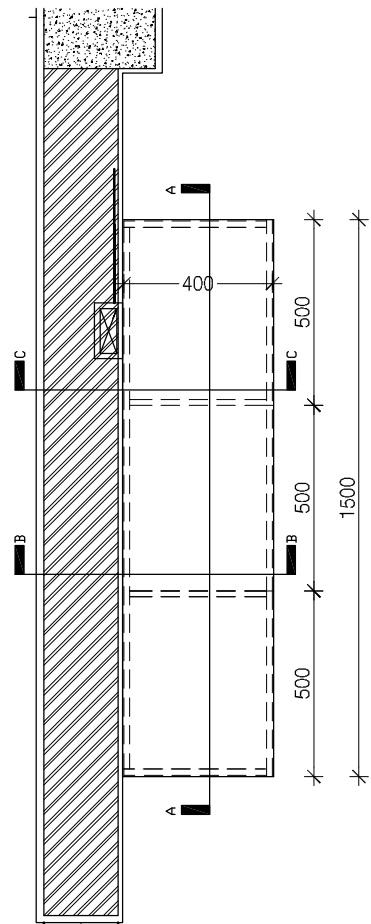

OFFICE TV UNIT PLAN 01
1 : 20

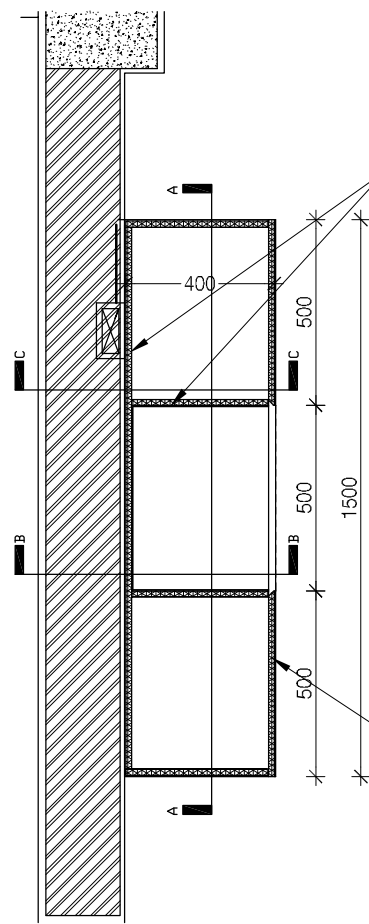

OFFICE TV UNIT PLAN 02
1 : 20

16MM THK INTERMEDIATE AND BACK PLY FINISHED WITH 4MM THK VENEER ON OUTSIDE AND 0.8MM THK LAMINATE ON INSIDE AS PER ARCHITECTS APPROVED SAMPLE

16MM THK INTERMEDIATE, BACK AND BOTTOM PLY FINISHED WITH 0.8MM THK MACHINE PRESSED LAMINATE ON BOTH SIDES AS PER ARCHITECTS APPROVED SAMPLE

SHUTTER: 16MM THK PLY FINISHED WITH 4MM THK VENEER ON OUTSIDE AND 0.8MM THK LAMINATE ON INSIDE AS PER ARCHITECTS APPROVED SAMPLE

16MM THK PLY FINISHED WITH 4MM THK VENEER ON OUTSIDE AND 0.8MM THK LAMINATE ON INSIDE AS PER ARCHITECTS APPROVED SAMPLE

SKIRTING: 16MM THK PLY FINISHED WITH 12MM THK QUARTZ AS PER

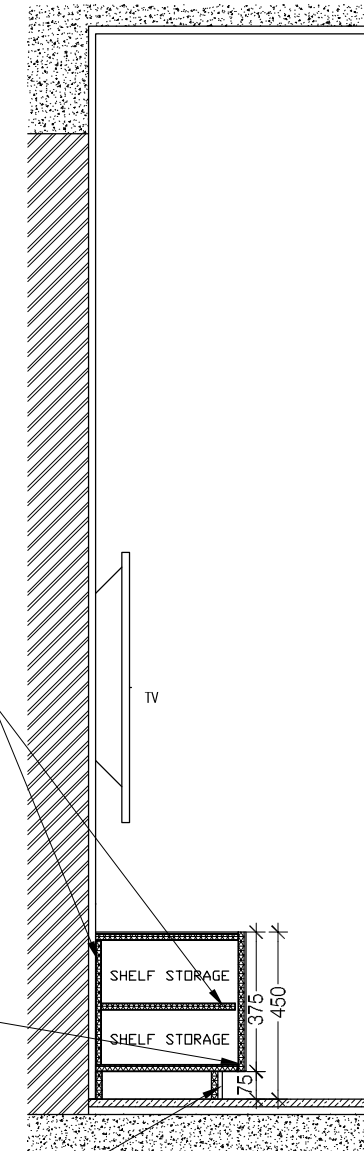

OFFICE TV UNIT SEC CC
1 : 20

NOTE: ALL PLYWOOD WITH VENEER FINISH ON ONE OR BOTH SIDES SAME VENEER TO BE TURNED IN EDGES WITH V-GROOVE
ALL PLYWOOD WITH BOTH SIDE LAMINATE FINISH 2MM PVC EDGE BEADING TO USED IN ALL EDGES AS PER ARCHITECTS SELECTION

NOTE: ALL 4MM VENEER TO BE FINISHED WITH PU POLISH FINISH

NOTES / REMARKS	ALL DRAWINGS TO BE CO-RELATED TO OTHER DWGS, DOCUMENTS, TENDER/SPECIFICATION, INCLUDING OTHER CONSULTANTS, SUPPLIERS, MANUFACTURERS BEFORE EXECUTION. ANY DISCREPANCY/AMBIGUITY TO BE BROUGHT TO ARCHITECTS NOTICE IN WRITING, REASONABLY IN ADVANCE.	ISSUE AND REVISIONS	Issued to	Date	Ver /Rev	Issued For	No. of Copies	<input type="checkbox"/> CLIENT COPY <input type="checkbox"/> SITE COPY <input type="checkbox"/> CONSULTANT COPY <input type="checkbox"/> CONTRACTOR COPY <input type="checkbox"/> OFFICE COPY <input type="checkbox"/> ORIGINAL COPY	OFFICE SEAL	STRUCTURAL : Structural Consultant MEP, FIRE LIGHTING & SUSTAINABILITY : Electrical Consultant LANDSCAPE : Landscape Consultant AUDIO VISUAL AND ACOUSTIC : MMG ACOUSTICAL CONSULTANTS KITCHEN/BOH : CKP HOSPITALITY CONSULTANTS GRAPHICS : Q.S. & P.M.C : Q.S P.M.C	ARCHITECTS PARADIGM 26, 4TH 'B' CROSS, OFF HOSUR ROAD, KORAMANGALA INDUSTRIAL AREA, BANGALORE 560095 - INDIA PH: +91 80 25536750 / 25525585 FAX: +91 80 41105599 e-mail: mail@architectureparadigm.com	INSTITUTION Client : MNLU Site : NAGPUR Block : BLOCK - D Project Phase: PHASE - 1 Title : ID DRAWINGS ALL THE DIMENSIONS IN MILLIMETER(MM). DO NOT SCALE THE DRAWING, FOLLOW THE DIMENSIONS MENTIONED. ALL DIMENSIONS TO BE CHECKED AT SITE, DO NOT USE THE DRAWING FOR ANY OTHER PURPOSE THAN IT IS MEANT FOR.	ARCHITECTURE DATE : 18/10/22 DRAWN : SANCHI CKD BY : CHERIAN DWG TITLE: RM4 - OFFICE TV UNIT DETAIL SHEET 1 OF 2 DWG NO : MNLU/INT/BLK-D/WD/P014 VERSION : V001/R000

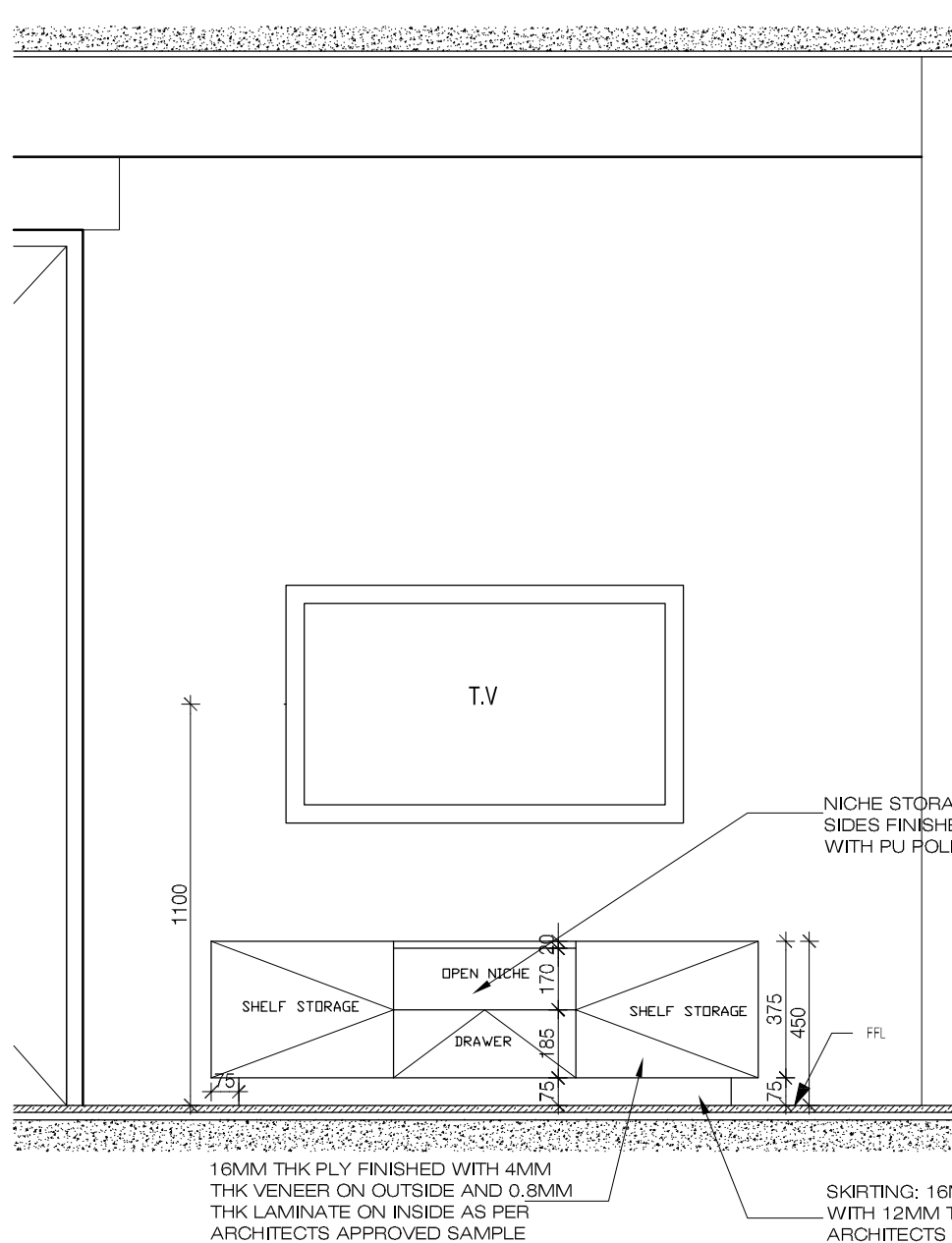

OFFICE TV UNIT ELEV
1 : 20

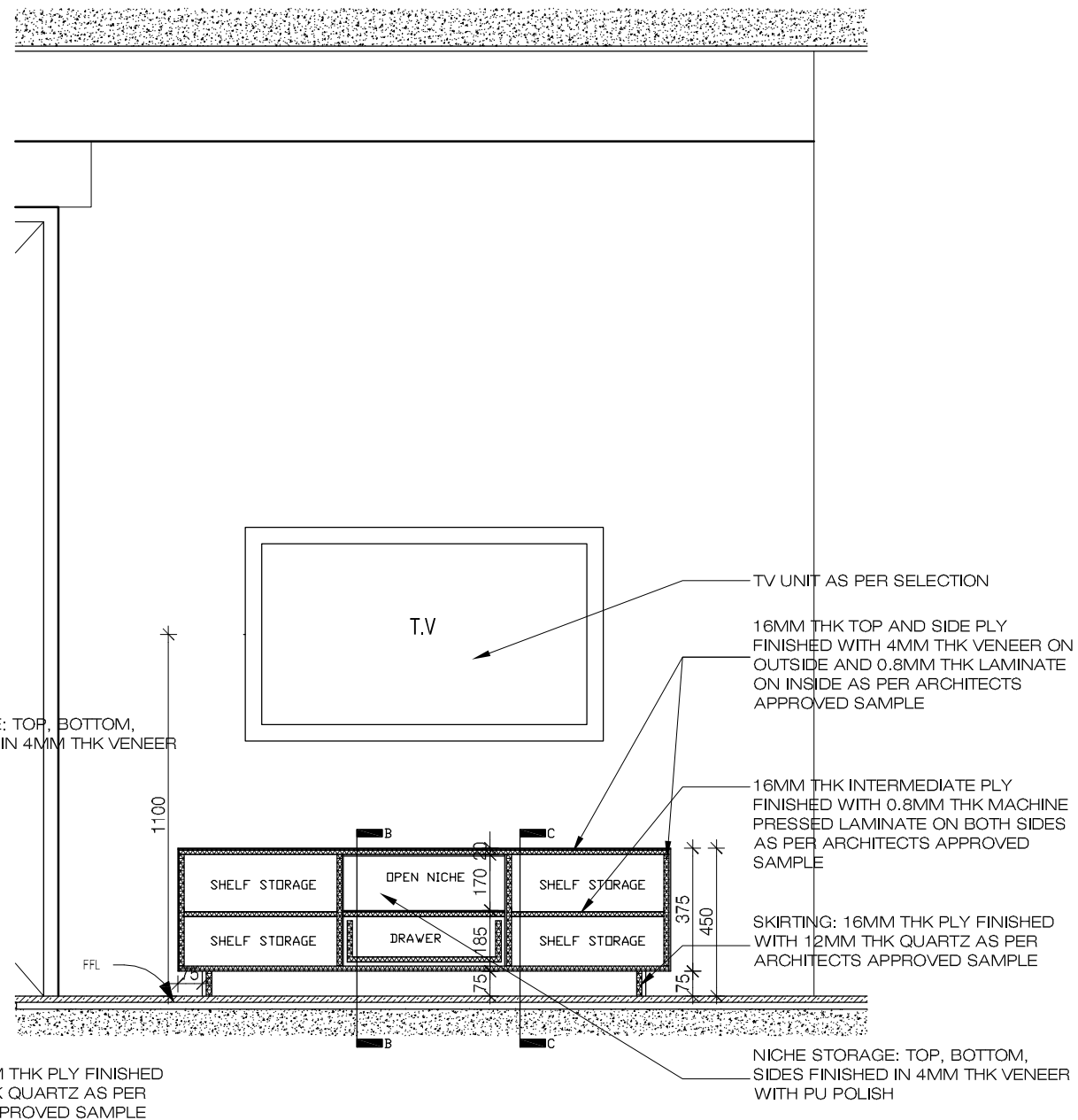

OFFICE TV UNIT SEC AA
1 : 20

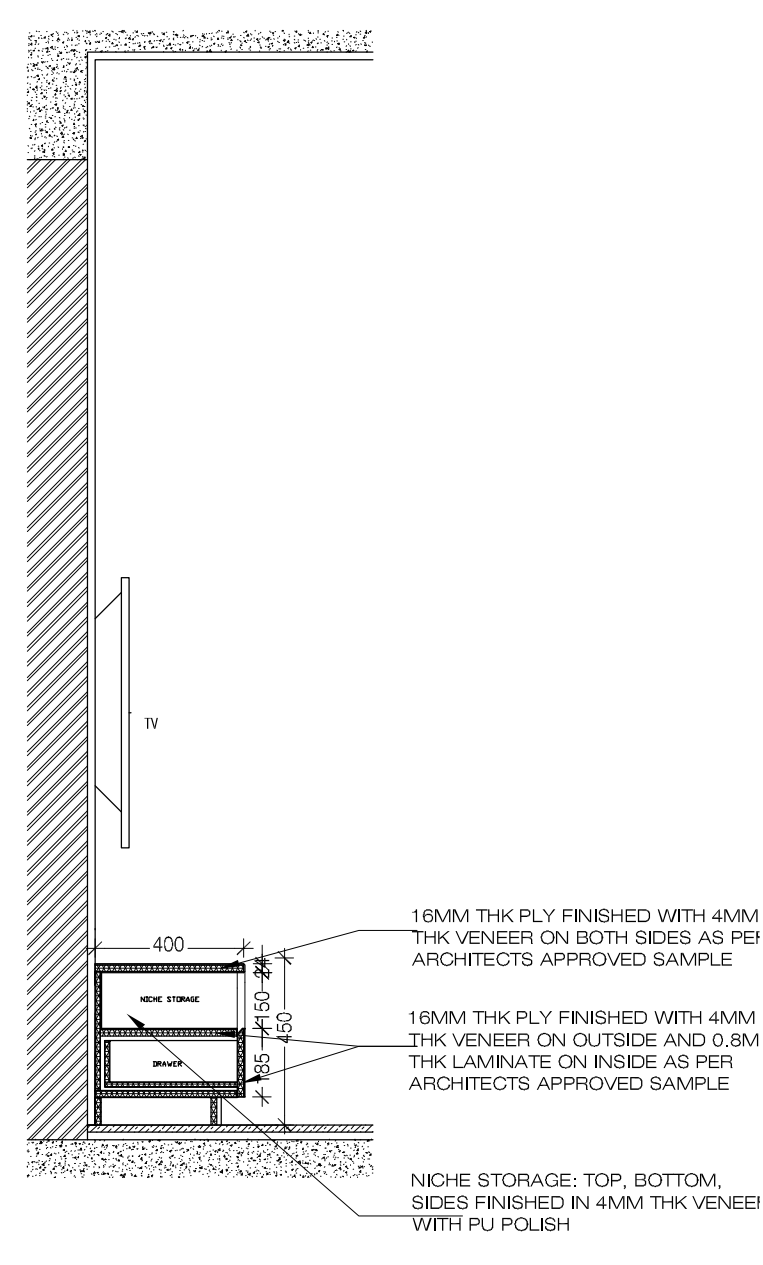

OFFICE TV UNIT SEC BB
1 : 20

NOTE: ALL PLYWOOD WITH VENEER FINISH ON ONE OR BOTH SIDES SAME VENEER TO BE TURNED IN EDGES WITH V-GROOVE
ALL PLYWOOD WITH BOTH SIDE LAMINATE FINISH 2MM PVC EDGE BEADING TO USED IN ALL EDGES AS PER ARCHITECTS SELECTION

NOTE: ALL 4MM VENEER TO BE FINISHED WITH PU POLISH FINISH

NOTES / REMARKS	ALL DRAWINGS TO BE CO-RELATED TO OTHER DWGS, DOCUMENTS, TENDER/SPECIFICATION, INCLUDING OTHER CONSULTANTS, SUPPLIERS, MANUFACTURERS BEFORE EXECUTION. ANY DISCREPANCY/AMBIGUITY TO BE BROUGHT TO ARCHITECTS NOTICE IN WRITING, REASONABLY IN ADVANCE.	ISSUE AND REVISIONS	Issued to	Date	Ver / Rev	Issued For	No. of Copies	<input type="checkbox"/> CLIENT COPY <input type="checkbox"/> SITE COPY <input type="checkbox"/> CONSULTANT COPY <input type="checkbox"/> CONTRACTOR COPY <input type="checkbox"/> OFFICE COPY <input type="checkbox"/> ORIGINAL COPY	OFFICE SEAL	STRUCTURAL : Structural Consultant MEP, FIRE LIGHTING & SUSTAINABILITY : Electrical Consultant LANDSCAPE : Landscape Consultant AUDIO VISUAL AND ACOUSTIC : MMG ACOUSTICAL CONSULTANTS KITCHEN/BOH : CKP HOSPITALITY CONSULTANTS GRAPHICS : Q.S. & P.M.C : Q.S P.M.C	ARCHITECTS ARCHITECTURE PARADIGM 26, 4TH 'B' CROSS, OFF HOSUR ROAD, KORAMANGALA INDUSTRIAL AREA, KORAMANGALA, BANGALORE 560095 - INDIA PH: +91 80 25536750 / 25525585 FAX: +91 80 41105599 e-mail: mail@architectureparadigm.com	INSTITUTION Client : MNILU Site : NAGPUR Block : BLOCK - D Project Phase: PHASE - 1 Title : ID DRAWINGS ALL THE DIMENSIONS IN MILLIMETER(MM) DO NOT SCALE THE DRAWING, FOLLOW THE DIMENSIONS MENTIONED, ALL DIMENSIONS TO BE CHECKED AT SITE, DO NOT USE THE DRAWING FOR ANY OTHER PURPOSE THAN IT IS MEANT FOR.	ARCHITECTURE DATE : 18/10/22 DRAWN : SANCHI CKD BY : CHERIAN DWG TITLE: RM4 - OFFICE TV UNIT DETAIL SHEET 2 OF 2 DWG NO : MNILU/INT/BLK-D/WD/P015 VERSION : V001/R000

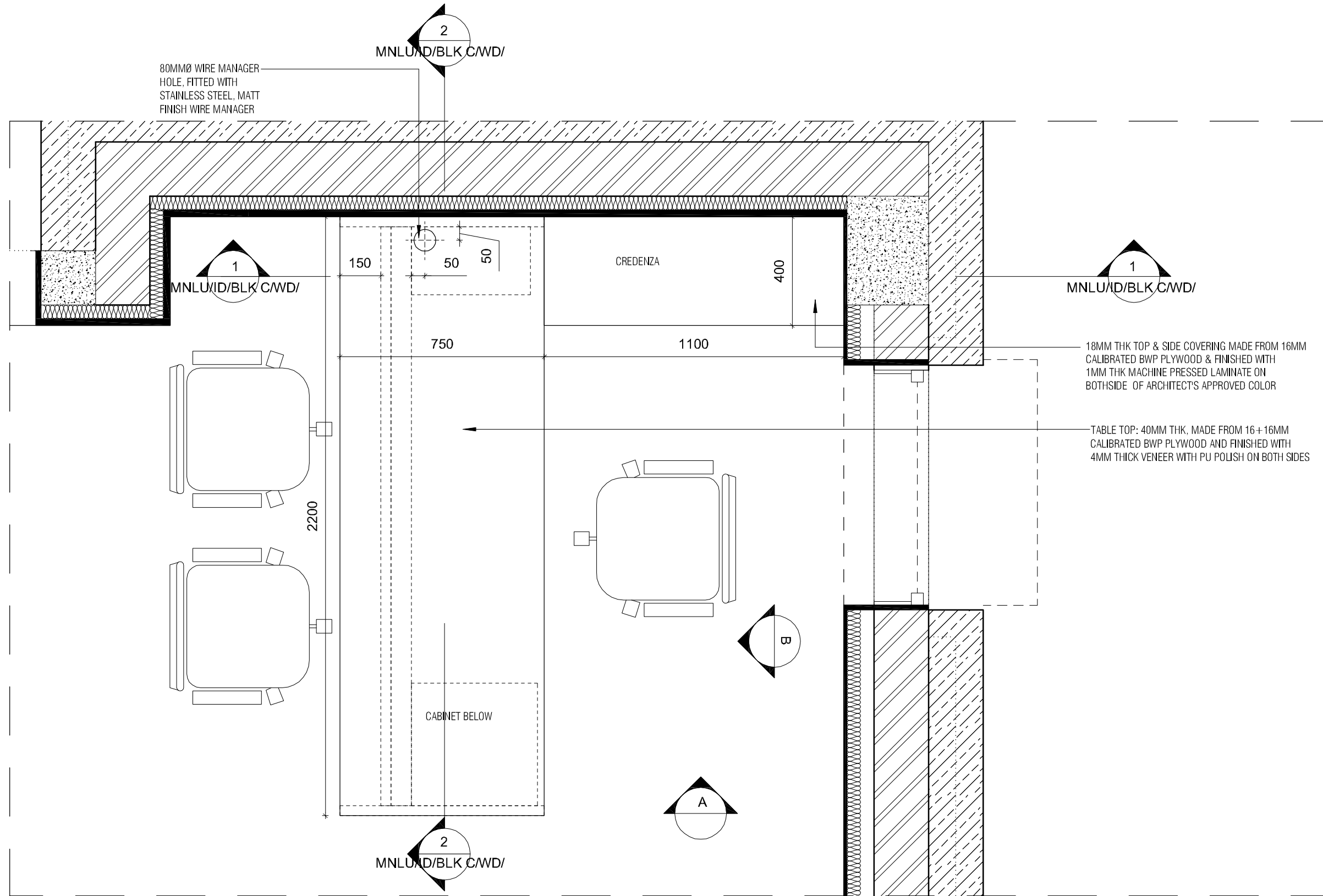

REGISTRAR OFFICE TABLE WITH CREDENZA PLAN @900MM
SCALE 1:15

NOTE: ALL 4MM VENEER TO BE FINISHED WITH
PU POLISH FINISH

NOTES / REMARKS	ALL DRAWINGS TO BE CO-RELATED TO OTHER DWGS, DOCUMENTS, TENDER/SPECIFICATION, INCLUDING OTHER CONSULTANTS, SUPPLIERS, MANUFACTURERS BEFORE EXECUTION. ANY DISCREPANCY/AMBIGUITY TO BE BROUGHT TO ARCHITECTS NOTICE IN WRITING, REASONABLY IN ADVANCE.	<table border="1"> <thead> <tr> <th>Issued to</th> <th>Date</th> <th>Ver / Rev</th> <th>Issued For</th> <th>No. of Copies</th> </tr> </thead> <tbody> <tr><td> </td><td> </td><td> </td><td> </td><td> </td></tr> <tr><td> </td><td> </td><td> </td><td> </td><td> </td></tr> <tr><td> </td><td> </td><td> </td><td> </td><td> </td></tr> <tr><td> </td><td> </td><td> </td><td> </td><td> </td></tr> <tr><td> </td><td> </td><td> </td><td> </td><td> </td></tr> <tr><td> </td><td> </td><td> </td><td> </td><td> </td></tr> <tr><td> </td><td> </td><td> </td><td> </td><td> </td></tr> </tbody> </table>	Issued to	Date	Ver / Rev	Issued For	No. of Copies																																				<input type="checkbox"/> CLIENT COPY <input type="checkbox"/> SITE COPY <input type="checkbox"/> CONSULTANT COPY <input type="checkbox"/> CONTRACTOR COPY <input type="checkbox"/> OFFICE COPY <input type="checkbox"/> ORIGINAL COPY	OFFICE SEAL	STRUCTURAL : Structural Consultant MEP, FIRE LIGHTING & SUSTAINABILITY : Electrical Consultant LANDSCAPE : Landscape Consultant AUDIO VISUAL AND ACOUSTIC : MMG ACOUSTICAL CONSULTANTS KITCHEN/BOH : CKP HOSPITALITY CONSULTANTS GRAPHICS : Q.S. & P.M.C : Q.S P.M.C	ARCHITECTS ARCHITECTURE PARADIGM 26, 4TH 'B' CROSS, OFF HO SUR ROAD, KORAMANGALA INDUSTRIAL AREA, KORAMANGALA, BANGALORE 560095 - INDIA PH: +91 80 25536750 / 25525585 FAX: +91 80 41105599 e-mail: mail@architectureparadigm.com	Client : MNLU Site : NAGPUR Block : BLOCK - D Project Phase: PHASE - 1 Title : ID DRAWINGS ALL THE DIMENSIONS IN MILLIMETER(MM) DO NOT SCALE THE DRAWING, FOLLOW THE DIMENSIONS MENTIONED, ALL DIMENSIONS TO BE CHECKED AT SITE, DO NOT USE THE DRAWING FOR ANY OTHER PURPOSE THAN IT IS MEANT FOR.	DATE : 26.04.2021 DRAWN : HAYATH CKD BY : FAHEM DWG TITLE: REGISTRAR OFFICE TABLE WITH CREDENZA DETAILS SHEET 1 OF 6 DWG NO : MNLU/INT/BLK-D/WD/P016 VERSION : V001/R000
	Issued to		Date	Ver / Rev	Issued For	No. of Copies																																										
ISSUE AND REVISIONS	ARCHITECTURE																																															

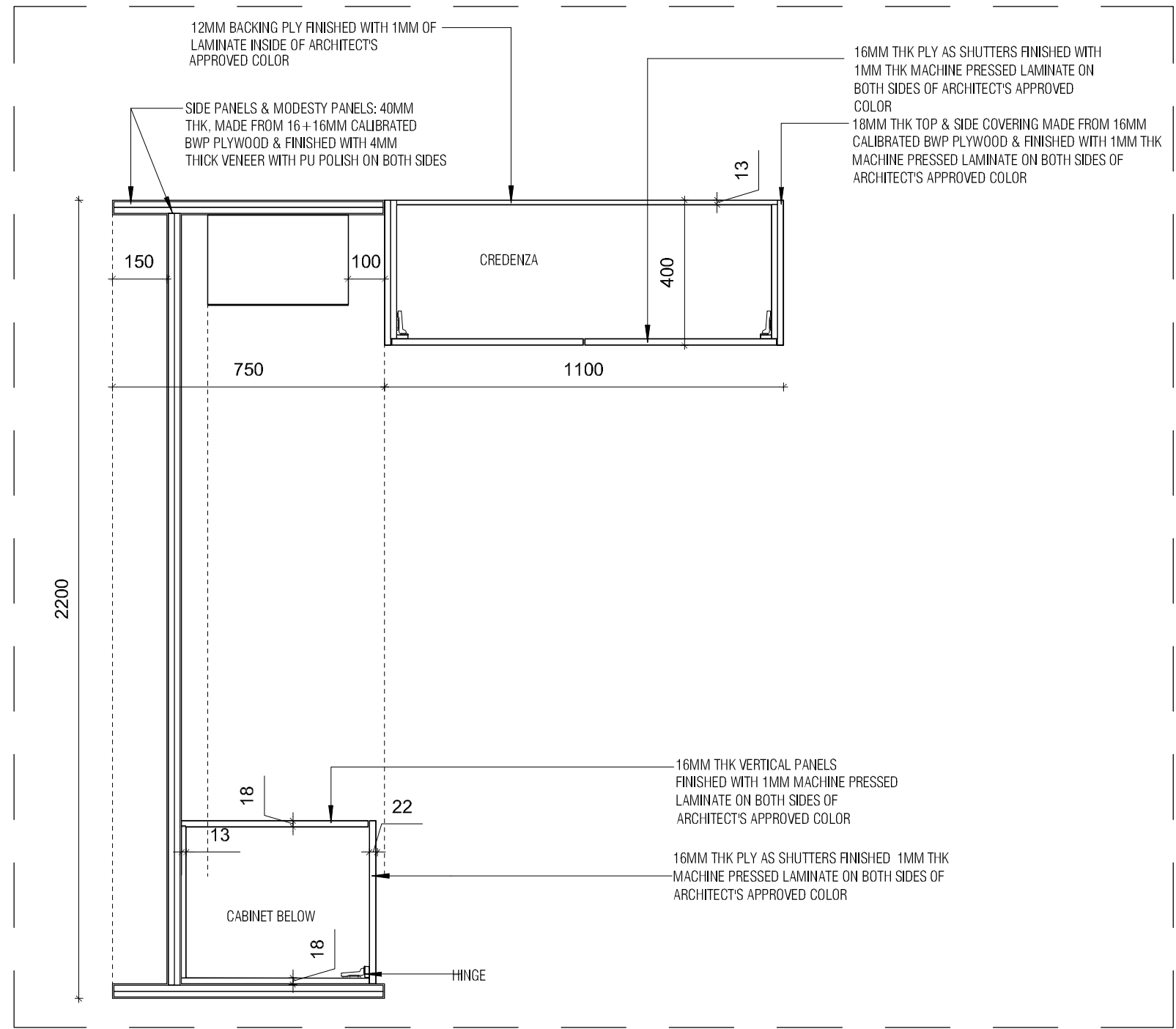

REGISTRAR OFFICE TABLE WITH CREDENZA PLAN @300MM
SCALE 1:15

NOTE: ALL 4MM VENEER TO BE FINISHED WITH PU POLISH FINISH

NOTES / REMARKS
ALL DRAWINGS TO BE CO-RELATED TO OTHER DWGS, DOCUMENTS, TENDER/SPECIFICATION, INCLUDING OTHER CONSULTANTS, SUPPLIERS, MANUFACTURERS BEFORE EXECUTION. ANY DISCREPANCY/AMBIGUITY TO BE BROUGHT TO ARCHITECTS NOTICE IN WRITING, REASONABLY IN ADVANCE.

Issued to	Date	Ver / Rev	Issued For	No. of Copies

- CLIENT COPY
- SITE COPY
- CONSULTANT COPY
- CONTRACTOR COPY
- OFFICE COPY
- ORIGINAL COPY

OFFICE SEAL

STRUCTURAL : Structural Consultant
MEP, FIRE LIGHTING & SUSTAINABILITY : Electrical Consultant
LANDSCAPE : Landscape Consultant
AUDIO VISUAL AND ACOUSTIC : MMG ACOUSTICAL CONSULTANTS
KITCHEN/BOH : CKP HOSPITALITY CONSULTANTS
GRAPHICS :
Q.S. & P.M.C : Q.S P.M.C

ARCHITECTS
ARCHITECTURE
PARADIGM
26, 4TH 'B' CROSS, OFF HOSUR ROAD,
KORAMANGALA INDUSTRIAL AREA,
KORAMANGALA,
BANGALORE 560095 - INDIA
PH: +91 80 25536750 / 25525585
FAX: +91 80 41105599
e-mail: mail@architectureparadigm.com

INSTITUTION
Client : MNLU
Site : NAGPUR
Block : BLOCK - D
Project Phase: PHASE - 1
Title : ID DRAWINGS
ALL THE DIMENSIONS IN MILLIMETER(MM)
DO NOT SCALE THE DRAWING, FOLLOW THE DIMENSIONS MENTIONED.
ALL DIMENSIONS TO BE CHECKED AT SITE, DO NOT USE THE DRAWING FOR ANY OTHER PURPOSE THAN IT IS MEANT FOR.

ARCHITECTURE
DATE : 26.04.2021
DRAWN : HAYATH
CKD BY : FAHEM
DWG TITLE: RM4 - OFFICE TABLE WITH CREDENZA DETAIL SHEET 2 OF 6
DWG NO : MNLU/INT/BLK-D/WD/P017
VERSION : V001/R000

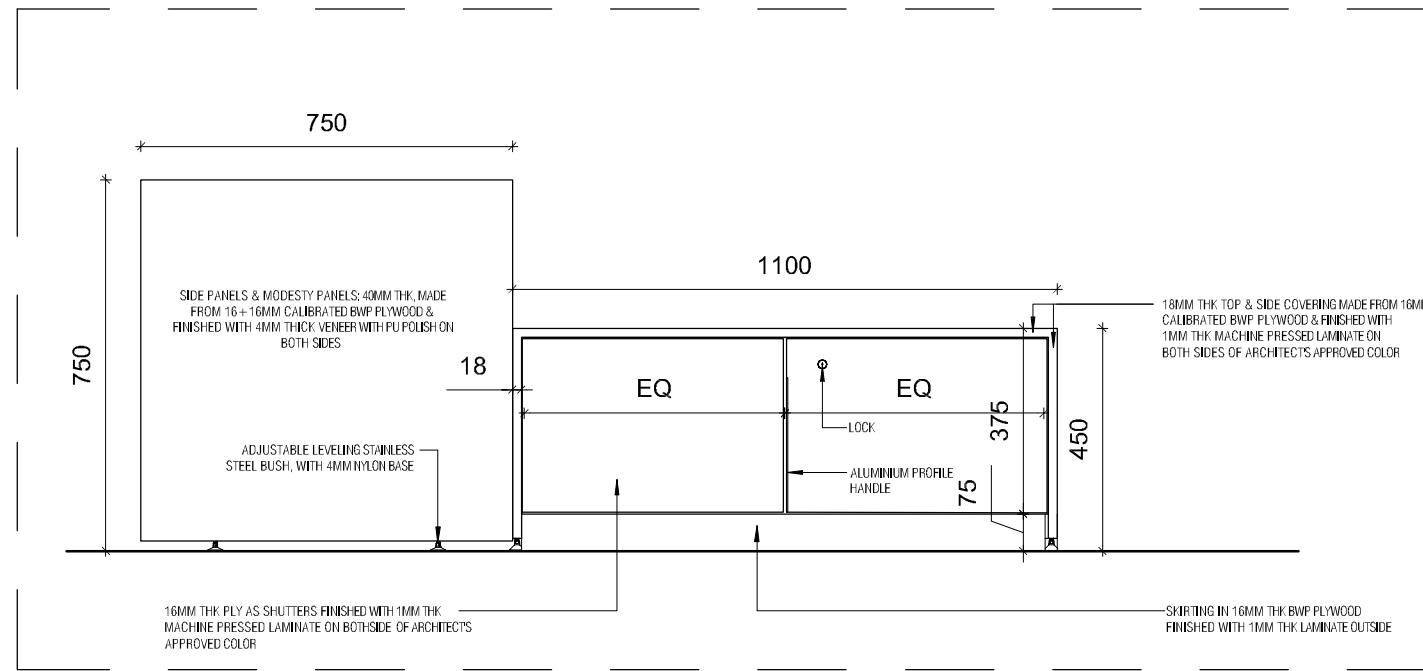

REGISTRAR OFFICE TABLE WITH CREDEZZA ELEVATION A
SCALE 1:15

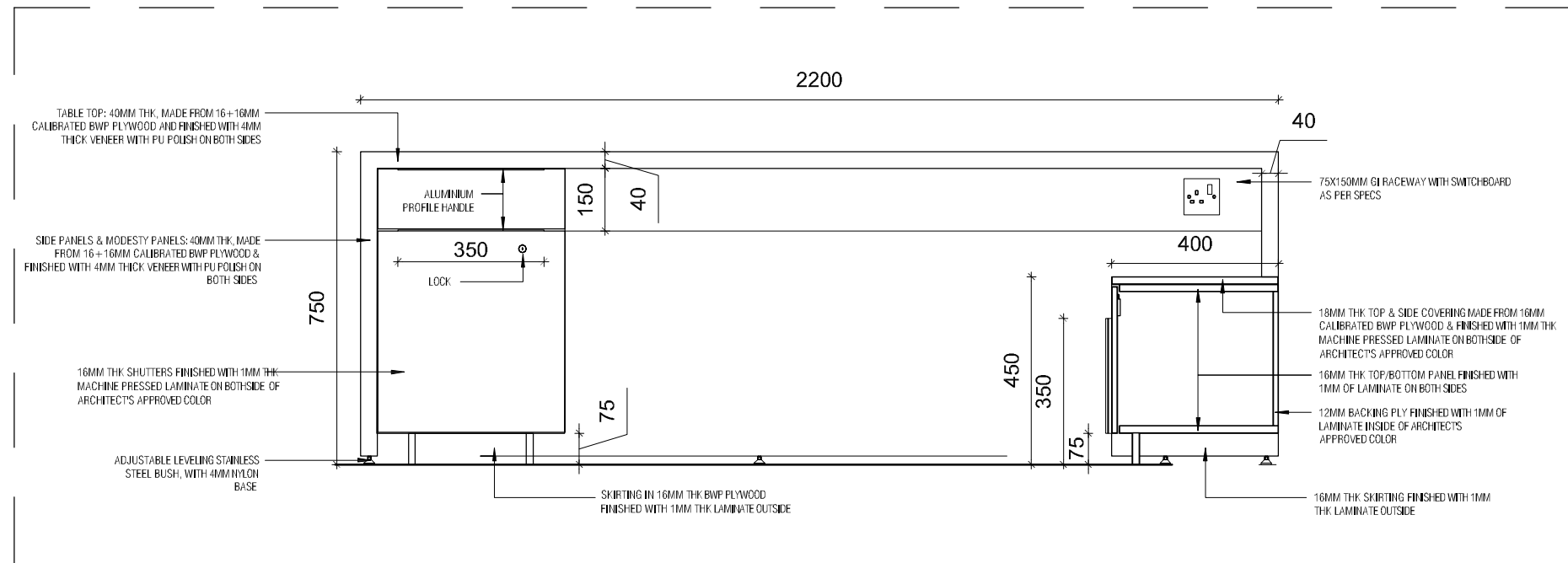

REGISTRAR OFFICE TABLE WITH CREDEZZA SECTIONAL ELEVATION B
SCALE 1:15

NOTE: ALL 4MM VENEER TO BE FINISHED WITH PU POLISH FINISH

NOTES / REMARKS	ALL DRAWINGS TO BE CO-RELATED TO OTHER DWGS, DOCUMENTS, TENDER/SPECIFICATION, INCLUDING OTHER CONSULTANTS, SUPPLIERS, MANUFACTURERS BEFORE EXECUTION. ANY DISCREPANCY/AMBIGUITY TO BE BROUGHT TO ARCHITECTS NOTICE IN WRITING, REASONABLY IN ADVANCE.	ISSUE AND REVISIONS	<table border="1"> <thead> <tr> <th>Issued to</th> <th>Date</th> <th>Ver / Rev</th> <th>Issued For</th> <th>No. of Copies</th> </tr> </thead> <tbody> <tr><td> </td><td> </td><td> </td><td> </td><td> </td></tr> <tr><td> </td><td> </td><td> </td><td> </td><td> </td></tr> <tr><td> </td><td> </td><td> </td><td> </td><td> </td></tr> <tr><td> </td><td> </td><td> </td><td> </td><td> </td></tr> <tr><td> </td><td> </td><td> </td><td> </td><td> </td></tr> <tr><td> </td><td> </td><td> </td><td> </td><td> </td></tr> <tr><td> </td><td> </td><td> </td><td> </td><td> </td></tr> </tbody> </table>	Issued to	Date	Ver / Rev	Issued For	No. of Copies																																				<input type="checkbox"/> CLIENT COPY <input type="checkbox"/> SITE COPY <input type="checkbox"/> CONSULTANT COPY <input type="checkbox"/> CONTRACTOR COPY <input type="checkbox"/> OFFICE COPY <input type="checkbox"/> ORIGINAL COPY	OFFICE SEAL	STRUCTURAL : Structural Consultant MEP, FIRE LIGHTING & SUSTAINABILITY : Electrical Consultant LANDSCAPE : Landscape Consultant AUDIO VISUAL AND ACOUSTIC : MMG ACOUSTICAL CONSULTANTS KITCHEN/BOH : CKP HOSPITALITY CONSULTANTS GRAPHICS : Q.S. & P.M.C : Q.S P.M.C	ARCHITECTS ARCHITECTURE PARADIGM 26, 4TH 'B' CROSS, OFF HOSSUR ROAD, KORAMANGALA INDUSTRIAL AREA, KORAMANGALA, BANGALORE 560095 - INDIA PH: +91 80 25536750 / 25525585 FAX: +91 80 41105599 e-mail: mail@architectureparadigm.com	INSTITUTION Client : MNLU Site : NAGPUR Block : BLOCK - D Project Phase: PHASE - 1 Title : ID DRAWINGS ALL THE DIMENSIONS IN MILLIMETER(MM) DO NOT SCALE THE DRAWING, FOLLOW THE DIMENSIONS MENTIONED. ALL DIMENSIONS TO BE CHECKED AT SITE, DO NOT USE THE DRAWING FOR ANY OTHER PURPOSE THAN IT IS MEANT FOR.	ARCHITECTURE DATE : 26.04.2021 DRAWN : HAYATH CKD BY : FAHEM DWG TITLE: RM4 - OFFICE TABLE WITH CREDEZZA DETAIL SHEET 3 OF 6 DWG NO : MNLU/INT/BLK-D/WD/P018 VERSION : V001/R000
			Issued to	Date	Ver / Rev	Issued For	No. of Copies																																										

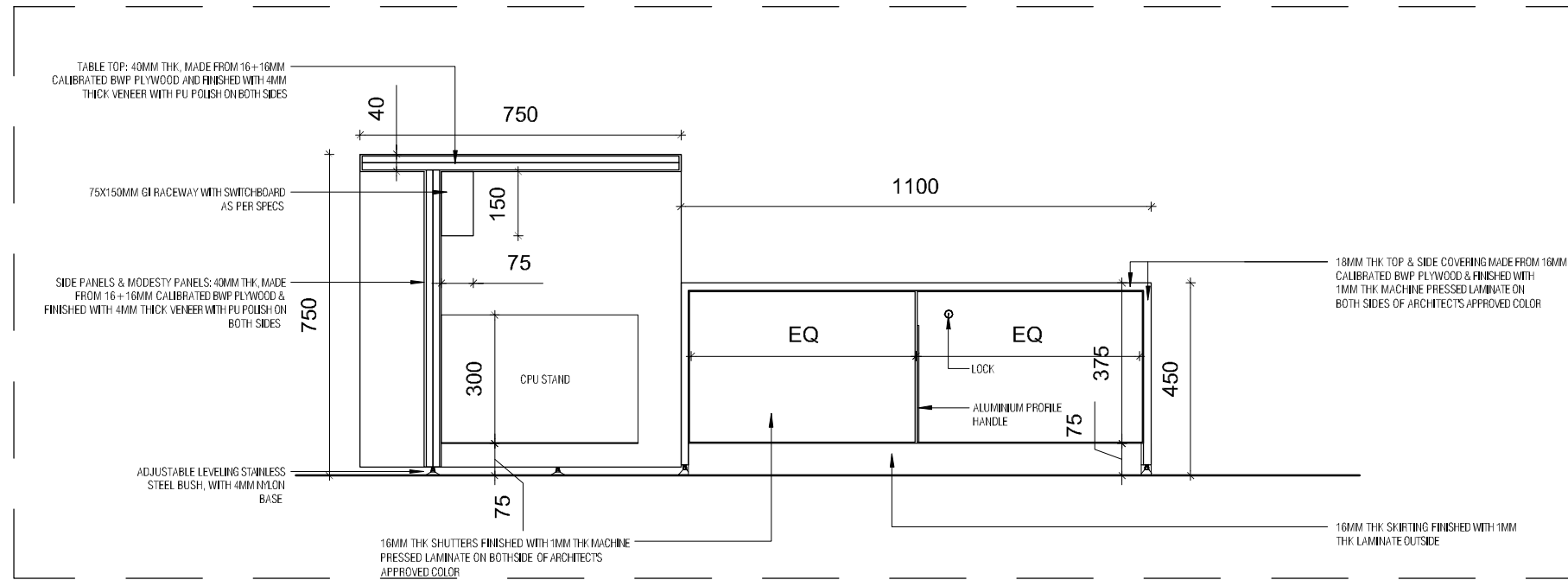

REGISTRAR OFFICE TABLE WITH CREDENZA SECTION 01
SCALE 1:15

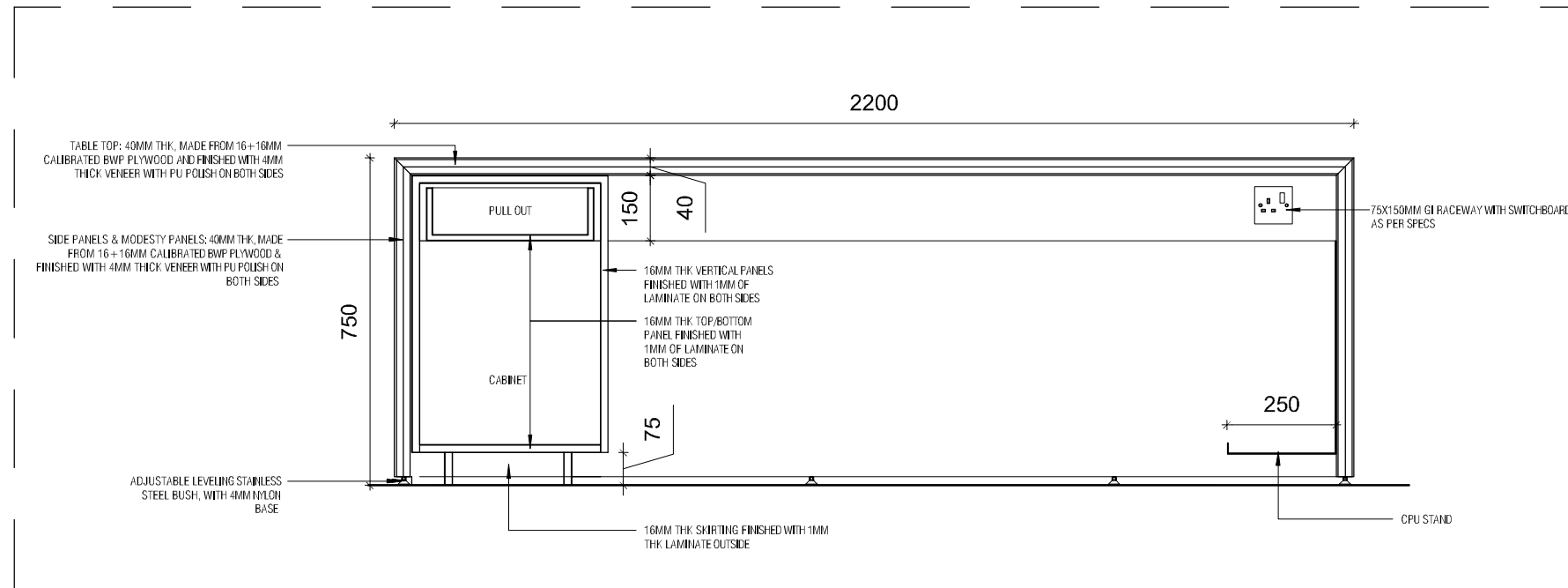

REGISTRAR OFFICE TABLE WITH CREDENZA SECTION 02
SCALE 1:15

NOTE: ALL 4MM VENEER TO BE FINISHED WITH PU POLISH FINISH

NOTES / REMARKS	ALL DRAWINGS TO BE CO-RELATED TO OTHER DWGS, DOCUMENTS, TENDER/SPECIFICATION, INCLUDING OTHER CONSULTANTS, SUPPLIERS, MANUFACTURERS BEFORE EXECUTION. ANY DISCREPANCY/AMBIGUITY TO BE BROUGHT TO ARCHITECTS NOTICE IN WRITING, REASONABLY IN ADVANCE.	ISSUE AND REVISIONS	<table border="1"> <thead> <tr> <th>Issued to</th> <th>Date</th> <th>Ver / Rev</th> <th>Issued For</th> <th>No. of Copies</th> </tr> </thead> <tbody> <tr><td> </td><td> </td><td> </td><td> </td><td> </td></tr> <tr><td> </td><td> </td><td> </td><td> </td><td> </td></tr> <tr><td> </td><td> </td><td> </td><td> </td><td> </td></tr> <tr><td> </td><td> </td><td> </td><td> </td><td> </td></tr> <tr><td> </td><td> </td><td> </td><td> </td><td> </td></tr> <tr><td> </td><td> </td><td> </td><td> </td><td> </td></tr> <tr><td> </td><td> </td><td> </td><td> </td><td> </td></tr> </tbody> </table>	Issued to	Date	Ver / Rev	Issued For	No. of Copies																																				<input type="checkbox"/> CLIENT COPY <input type="checkbox"/> SITE COPY <input type="checkbox"/> CONSULTANT COPY <input type="checkbox"/> CONTRACTOR COPY <input type="checkbox"/> OFFICE COPY <input type="checkbox"/> ORIGINAL COPY	OFFICE SEAL	STRUCTURAL : Structural Consultant MEP, FIRE LIGHTING & SUSTAINABILITY : Electrical Consultant LANDSCAPE : Landscape Consultant AUDIO VISUAL AND ACOUSTIC : MMG ACOUSTICAL CONSULTANTS KITCHEN/BOH : CKP HOSPITALITY CONSULTANTS GRAPHICS : Q.S. & P.M.C : Q.S P.M.C	ARCHITECTS ARCHITECTURE PARADIGM 26, 4TH 'B' CROSS, OFF HO SUR ROAD, KORAMANGALA INDUSTRIAL AREA, KORAMANGALA, BANGALORE 560095 - INDIA PH: +91 80 25536750 / 25525585 FAX: +91 80 41105599 e-mail: mail@architectureparadigm.com	INSTITUTION Client : MNLU Site : NAGPUR Block : BLOCK - D Project Phase: PHASE - 1 Title : ID DRAWINGS ALL THE DIMENSIONS IN MILLIMETER(MM). DO NOT SCALE THE DRAWING, FOLLOW THE DIMENSIONS MENTIONED. ALL DIMENSIONS TO BE CHECKED AT SITE, DO NOT USE THE DRAWING FOR ANY OTHER PURPOSE THAN IT IS MEANT FOR.	ARCHITECTURE DATE : 26.04.2021 DRAWN : HAYATH CKD BY : FAHEM DWG TITLE: RM4 - OFFICE TABLE WITH CREDENZA DETAIL SHEET 4 OF 6 DWG NO : MNLU/INT/BLK-D/WD/P019 VERSION : V001/R000
			Issued to	Date	Ver / Rev	Issued For	No. of Copies																																										

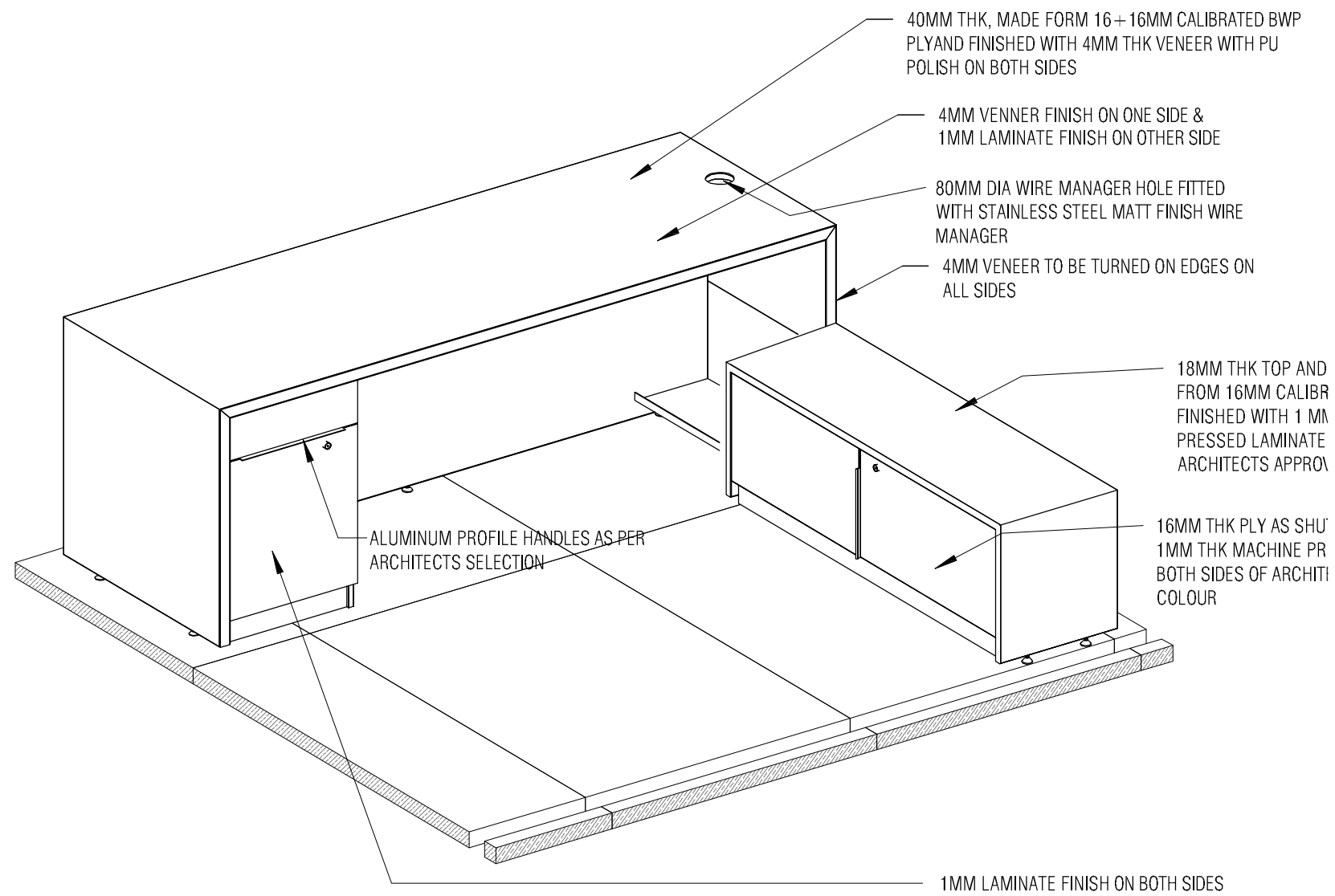

REGISTRAR TABLE WITH CREDEZZA VIEW

NOTE: ALL 4MM VENEER TO BE FINISHED WITH PU POLISH FINISH

NOTES / REMARKS	ALL DRAWINGS TO BE CO-RELATED TO OTHER DWGS, DOCUMENTS, TENDER/SPECIFICATION, INCLUDING OTHER CONSULTANTS, SUPPLIERS, MANUFACTURERS BEFORE EXECUTION. ANY DISCREPANCY/AMBIGUITY TO BE BROUGHT TO ARCHITECTS NOTICE IN WRITING, REASONABLY IN ADVANCE.	ISSUE AND REVISIONS	<table border="1"> <thead> <tr> <th>Issued to</th> <th>Date</th> <th>Ver / Rev</th> <th>Issued For</th> <th>No. of Copies</th> </tr> </thead> <tbody> <tr><td> </td><td> </td><td> </td><td> </td><td> </td></tr> <tr><td> </td><td> </td><td> </td><td> </td><td> </td></tr> <tr><td> </td><td> </td><td> </td><td> </td><td> </td></tr> <tr><td> </td><td> </td><td> </td><td> </td><td> </td></tr> <tr><td> </td><td> </td><td> </td><td> </td><td> </td></tr> <tr><td> </td><td> </td><td> </td><td> </td><td> </td></tr> </tbody> </table>	Issued to	Date	Ver / Rev	Issued For	No. of Copies																															<input type="checkbox"/> CLIENT COPY <input type="checkbox"/> SITE COPY <input type="checkbox"/> CONSULTANT COPY <input type="checkbox"/> CONTRACTOR COPY <input type="checkbox"/> OFFICE COPY <input type="checkbox"/> ORIGINAL COPY	OFFICE SEAL	STRUCTURAL : Structural Consultant MEP, FIRE LIGHTING & SUSTAINABILITY : Electrical Consultant LANDSCAPE : Landscape Consultant AUDIO VISUAL AND ACOUSTIC : MMG ACOUSTICAL CONSULTANTS KITCHEN/BOH : CKP HOSPITALITY CONSULTANTS GRAPHICS : Q.S. & P.M.C : Q.S P.M.C	ARCHITECTS ARCHITECTURE PARADIGM 26, 4TH 'B' CROSS, OFF HOSUR ROAD, KORAMANGALA INDUSTRIAL AREA, KORAMANGALA, BANGALORE 560095 - INDIA PH: +91 80 25536750 / 25525585 FAX: +91 80 41105599 e-mail: mail@architectureparadigm.com	INSTITUTION Client : MNLU Site : NAGPUR Block : BLOCK - D Project Phase: PHASE - 1 Title : ID DRAWINGS ALL THE DIMENSIONS IN MILLIMETER(MM) DO NOT SCALE THE DRAWING, FOLLOW THE DIMENSIONS MENTIONED. ALL DIMENSIONS TO BE CHECKED AT SITE, DO NOT USE THE DRAWING FOR ANY OTHER PURPOSE THAN IT IS MEANT FOR.	ARCHITECTURE DATE : 26.04.2021 DRAWN : HAYATH CKD BY : FAHEM DWG TITLE: RM4 - OFFICE TABLE WITH CREDEZZA DETAIL SHEET 5 OF 6 DWG NO : MNLU/INT/BLK-D/WD/P020 VERSION : V001/R000
			Issued to	Date	Ver / Rev	Issued For	No. of Copies																																					

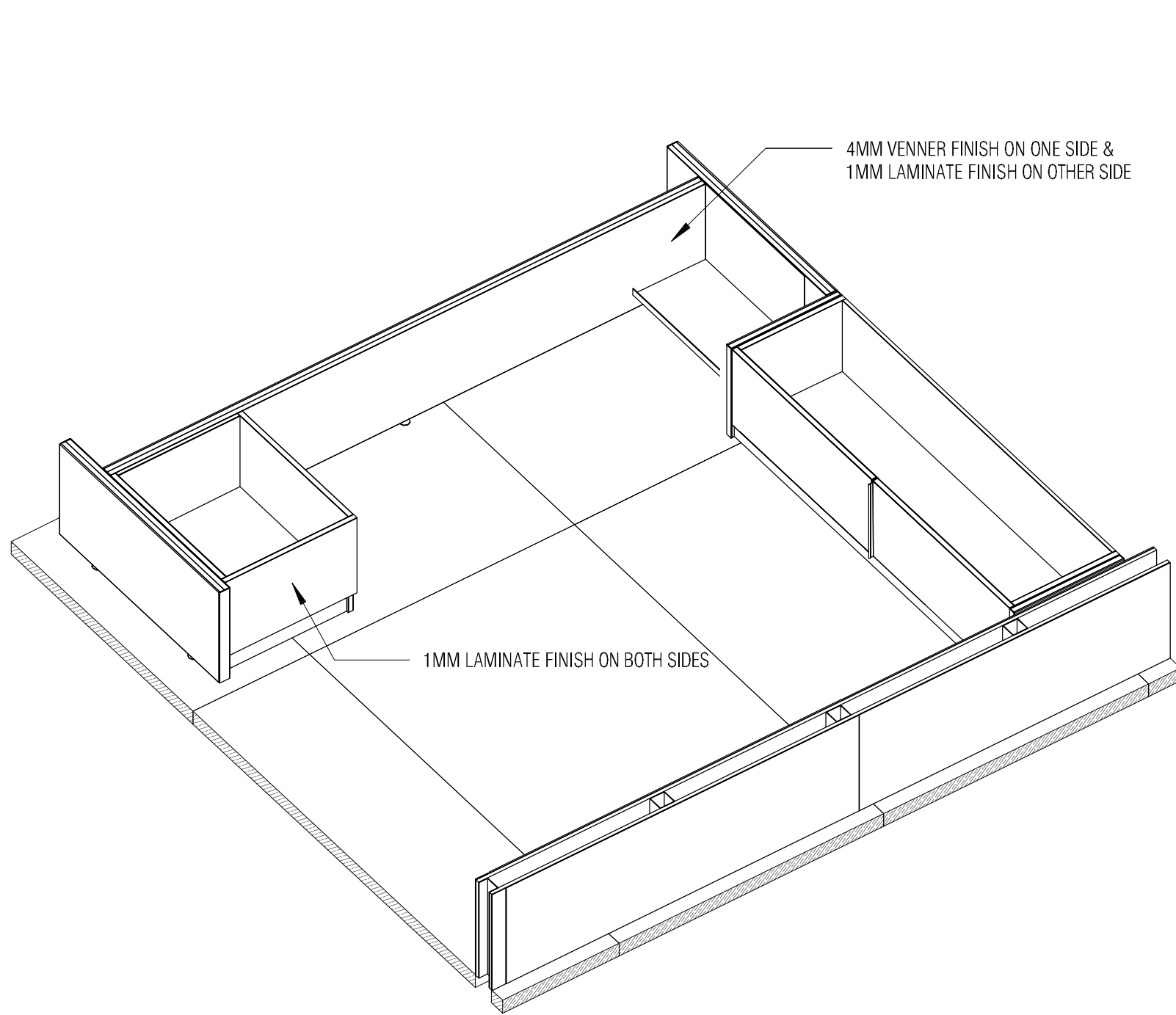

REGISTRAR TABLE WITH CREDENZA AXONO PLAN VIEW

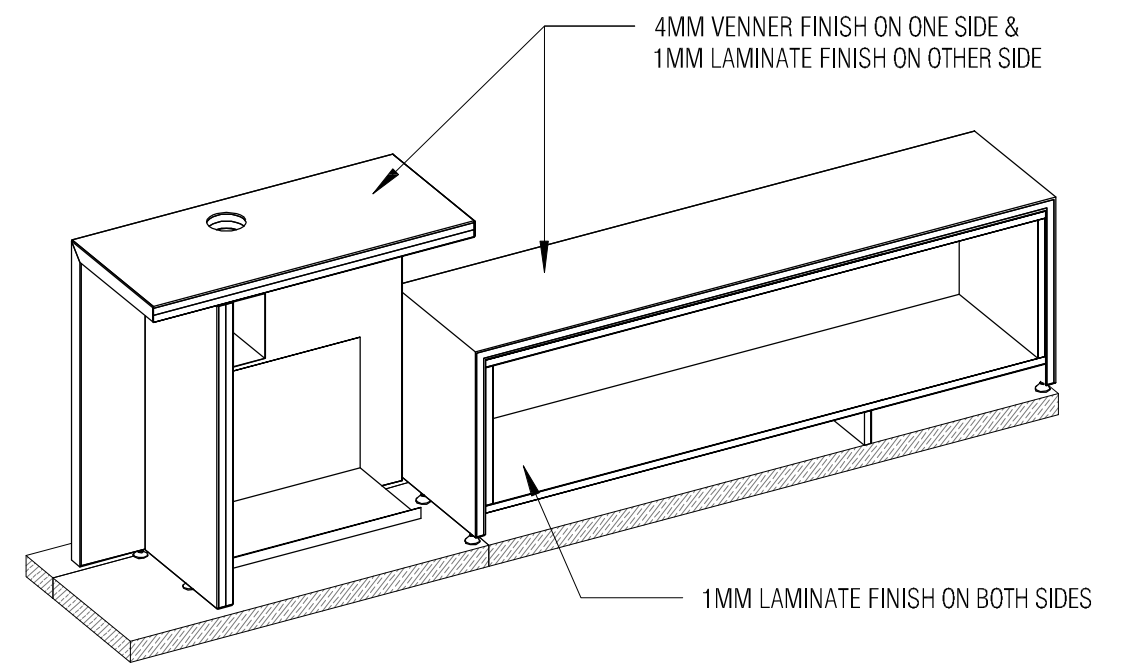

REGISTRAR TABLE WITH CREDENZA AXONO VIEW SECTION -01

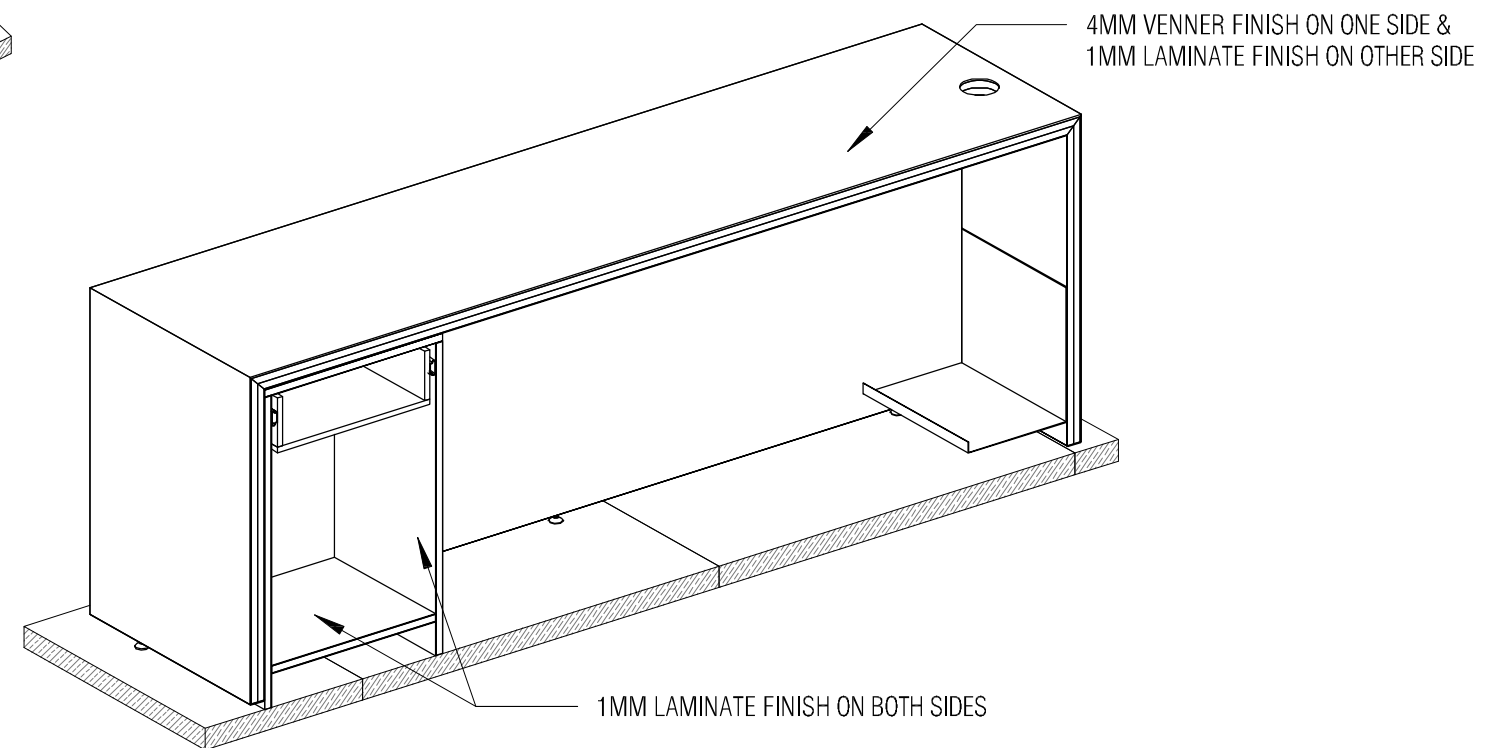

REGISTRAR TABLE WITH CREDENZA AXONO VIEW SECTION -02

NOTES / REMARKS	ALL DRAWINGS TO BE CO-RELATED TO OTHER DWGS, DOCUMENTS, TENDER/SPECIFICATION, INCLUDING OTHER CONSULTANTS, SUPPLIERS, MANUFACTURERS BEFORE EXECUTION. ANY DISCREPANCY/AMBIGUITY TO BE BROUGHT TO ARCHITECTS NOTICE IN WRITING, REASONABLY IN ADVANCE.	ISSUE AND REVISIONS	<table border="1"> <thead> <tr> <th>Issued to</th> <th>Date</th> <th>Ver / Rev</th> <th>Issued For</th> <th>No. of Copies</th> </tr> </thead> <tbody> <tr><td> </td><td> </td><td> </td><td> </td><td> </td></tr> <tr><td> </td><td> </td><td> </td><td> </td><td> </td></tr> <tr><td> </td><td> </td><td> </td><td> </td><td> </td></tr> <tr><td> </td><td> </td><td> </td><td> </td><td> </td></tr> <tr><td> </td><td> </td><td> </td><td> </td><td> </td></tr> <tr><td> </td><td> </td><td> </td><td> </td><td> </td></tr> <tr><td> </td><td> </td><td> </td><td> </td><td> </td></tr> </tbody> </table>	Issued to	Date	Ver / Rev	Issued For	No. of Copies																																				<input type="checkbox"/> CLIENT COPY <input type="checkbox"/> SITE COPY <input type="checkbox"/> CONSULTANT COPY <input type="checkbox"/> CONTRACTOR COPY <input type="checkbox"/> OFFICE COPY <input type="checkbox"/> ORIGINAL COPY	OFFICE SEAL	STRUCTURAL : Structural Consultant MEP, FIRE LIGHTING & SUSTAINABILITY : Electrical Consultant LANDSCAPE : Landscape Consultant AUDIO VISUAL AND ACOUSTIC : MMG ACOUSTICAL CONSULTANTS KITCHEN/BOH : CKP HOSPITALITY CONSULTANTS GRAPHICS : Q.S. & P.M.C : Q.S P.M.C	ARCHITECTS ARCHITECTURE PARADIGM 26, 4TH 'B' CROSS, OFF HOSUR ROAD, KORAMANGALA INDUSTRIAL AREA, KORAMANGALA, BANGALORE 560095 - INDIA PH: +91 80 25536750 / 25525585 FAX: +91 80 41105599 e-mail: mail@architectureparadigm.com	Client : MNLU Site : NAGPUR Block : BLOCK - D Project Phase: PHASE - 1 Title : ID DRAWINGS ALL THE DIMENSIONS IN MILLIMETER(MM) DO NOT SCALE THE DRAWING, FOLLOW THE DIMENSIONS MENTIONED. ALL DIMENSIONS TO BE CHECKED AT SITE, DO NOT USE THE DRAWING FOR ANY OTHER PURPOSE THAN IT IS MEANT FOR.	ARCHITECTURE DATE : 26.04.2021 DRAWN : HAYATH CKD BY : FAHEM DWG TITLE: RM4 - OFFICE TABLE WITH CREDENZA DETAIL SHEET 6 OF 6 DWG NO : MNLU/INT/BLK-D/WD/P021 VERSION : V001/R000
			Issued to	Date	Ver / Rev	Issued For	No. of Copies																																										
INSTITUTION	ARCHITECTURE																																																

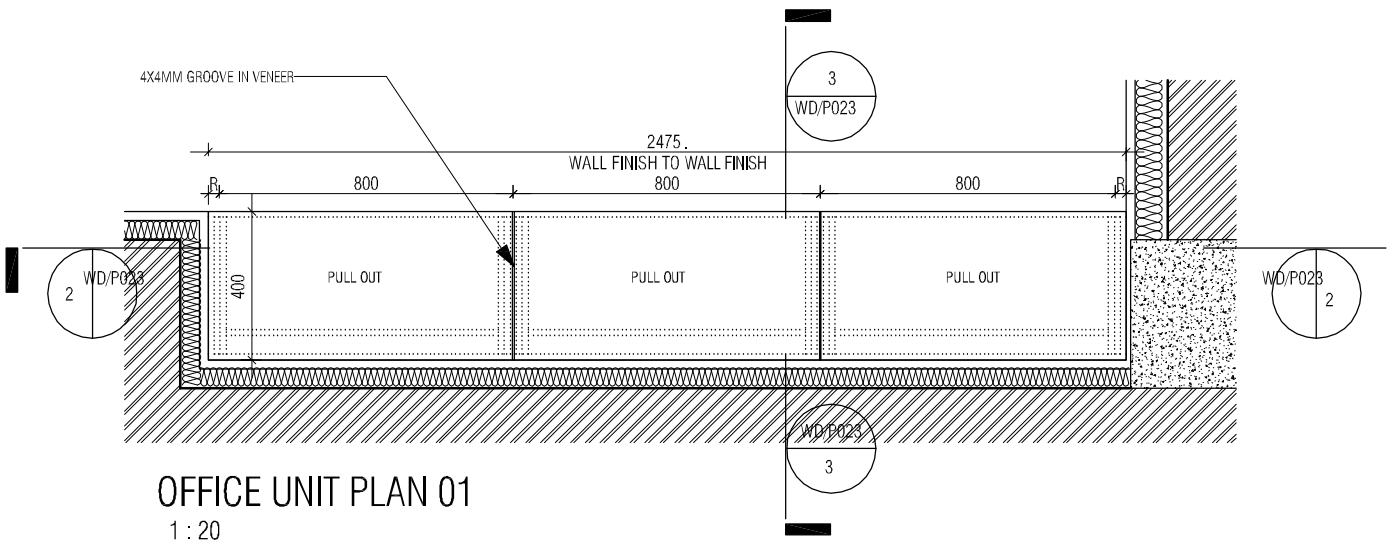
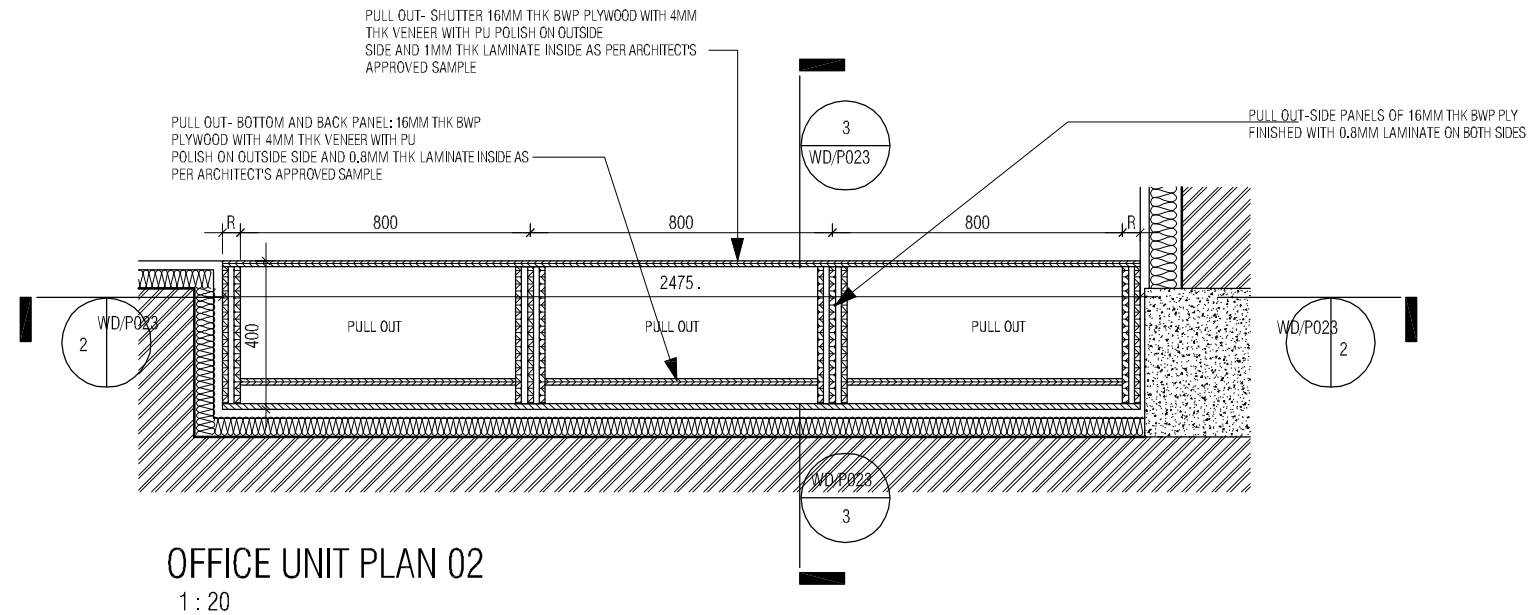

NOTE: ALL PLYWOOD WITH VENEER FINISH ON ONE OR BOTH SIDES SAME VENEER TO BE TURNED IN EDGES WITH V-GROOVE
 ALL PLYWOOD WITH BOTH SIDE LAMINATE FINISH 2MM PVC EDGE BEADING TO BE USED IN ALL EDGES AS PER ARCHITECT'S SELECTION

NOTE: ALL 4MM VENEER TO BE FINISHED WITH PU POLISH FINISH

NOTES / REMARKS	ALL DRAWINGS TO BE CO-RELATED TO OTHER DWGS, DOCUMENTS, TENDER/SPECIFICATION, INCLUDING OTHER CONSULTANTS, SUPPLIERS, MANUFACTURERS BEFORE EXECUTION. ANY DISCREPANCY/AMBIGUITY TO BE BROUGHT TO ARCHITECT'S NOTICE IN WRITING, REASONABLY IN ADVANCE.	ISSUE AND REVISIONS	<table border="1"> <thead> <tr> <th>Issued to</th> <th>Date</th> <th>Ver / Rev</th> <th>Issued For</th> <th>No. of Copies</th> </tr> </thead> <tbody> <tr><td> </td><td> </td><td> </td><td> </td><td> </td></tr> <tr><td> </td><td> </td><td> </td><td> </td><td> </td></tr> <tr><td> </td><td> </td><td> </td><td> </td><td> </td></tr> <tr><td> </td><td> </td><td> </td><td> </td><td> </td></tr> <tr><td> </td><td> </td><td> </td><td> </td><td> </td></tr> <tr><td> </td><td> </td><td> </td><td> </td><td> </td></tr> </tbody> </table>	Issued to	Date	Ver / Rev	Issued For	No. of Copies																															<input type="checkbox"/> CLIENT COPY <input type="checkbox"/> SITE COPY <input type="checkbox"/> CONSULTANT COPY <input type="checkbox"/> CONTRACTOR COPY <input type="checkbox"/> OFFICE COPY <input type="checkbox"/> ORIGINAL COPY	OFFICE SEAL STRUCTURAL : Structural Consultant MEP, FIRE LIGHTING & SUSTAINABILITY : Electrical Consultant LANDSCAPE : Landscape Consultant AUDIO VISUAL AND ACOUSTIC : MMG ACOUSTICAL CONSULTANTS KITCHEN/BOH : CKP HOSPITALITY CONSULTANTS GRAPHICS : Q.S. & P.M.C : Q.S P.M.C	ARCHITECTS ARCHITECTURE PARADIGM 26.4TH 'B' CROSS, OFF HOSUR ROAD, KORAMANGALA INDUSTRIAL AREA, KORAMANGALA, BANGALORE 560095 - INDIA PH: +91 80 25536750 / 25525585 FAX: +91 80 41105599 e-mail: mail@architectureparadigm.com	INSTITUTION Client : MNLU Site : NAGPUR Block : BLOCK - D Project Phase: PHASE - 1 Title : ID DRAWINGS ALL THE DIMENSIONS IN MILLIMETER(MM) DO NOT SCALE THE DRAWING, FOLLOW THE DIMENSIONS MENTIONED. ALL DIMENSIONS TO BE CHECKED AT SITE, DO NOT USE THE DRAWING FOR ANY OTHER PURPOSE THAN IT IS MEANT FOR.	ARCHITECTURE DATE : 25/10/22 DRAWN : SANCHI CKD BY : CHERIAN DWG TITLE: RM4 - OFFICE NICHE STORAGE DETAILS SHEET 1 OF 2 DWG NO : MNLU/INT/BLK-D/WD/P022 VERSION : V001/R000
			Issued to	Date	Ver / Rev	Issued For	No. of Copies																																				

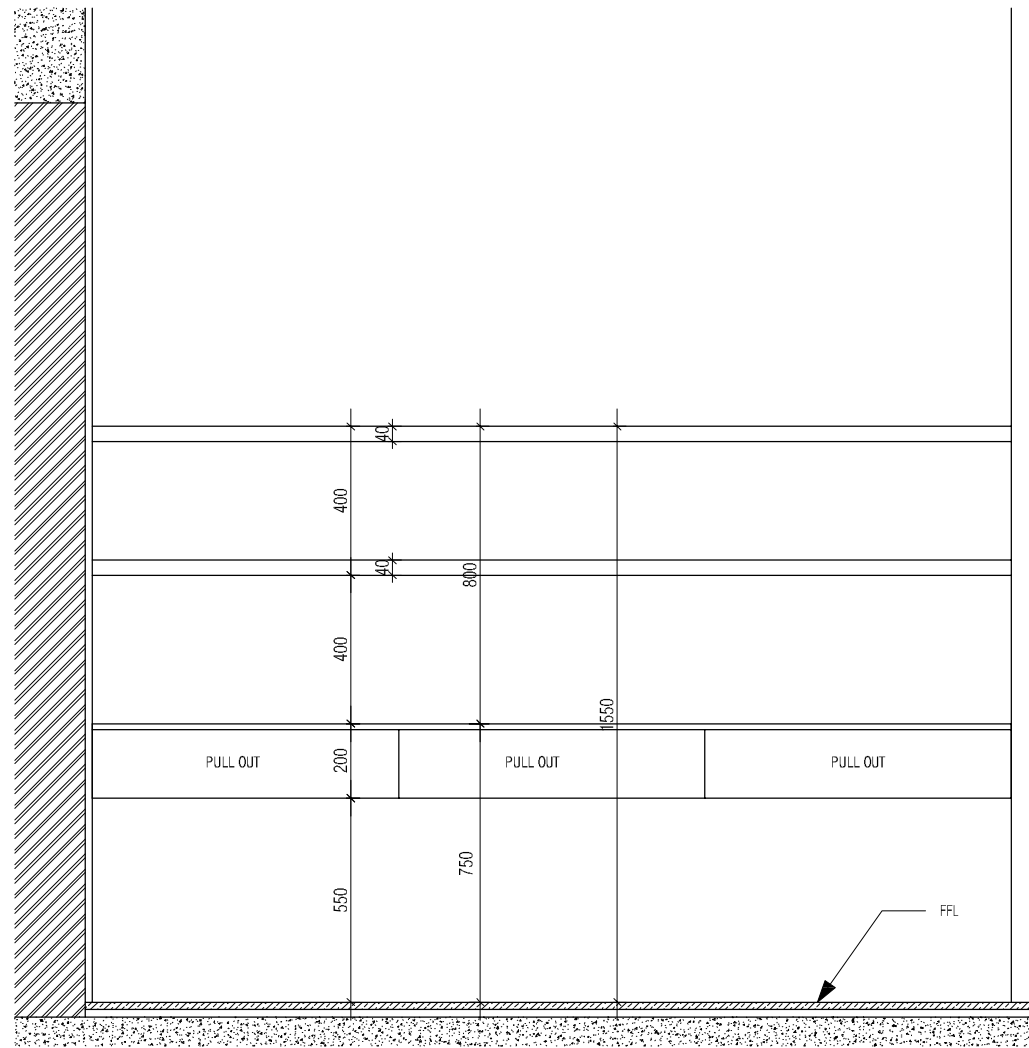

OFFICE UNIT ELEVATION

1 : 20

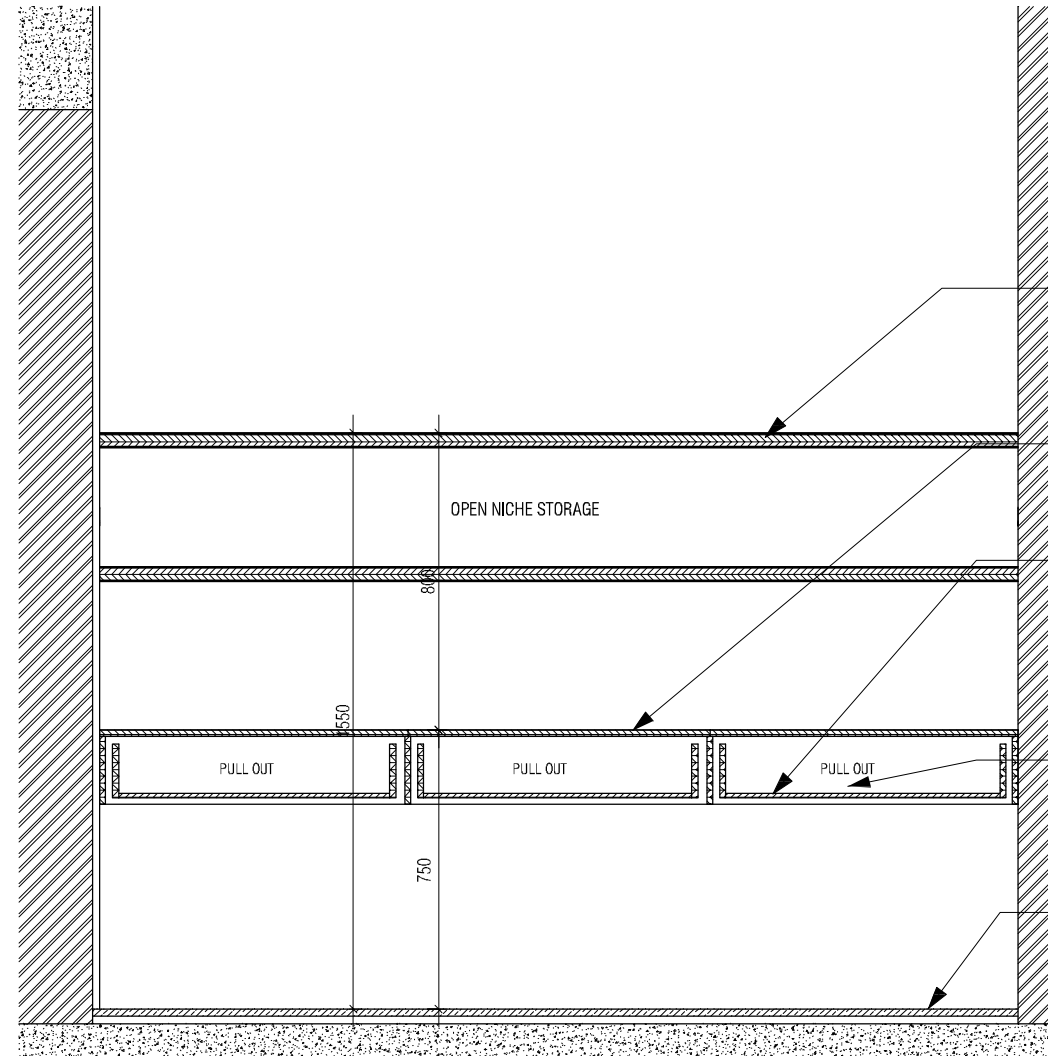

OFFICE UNIT SECTION 01

1 : 20

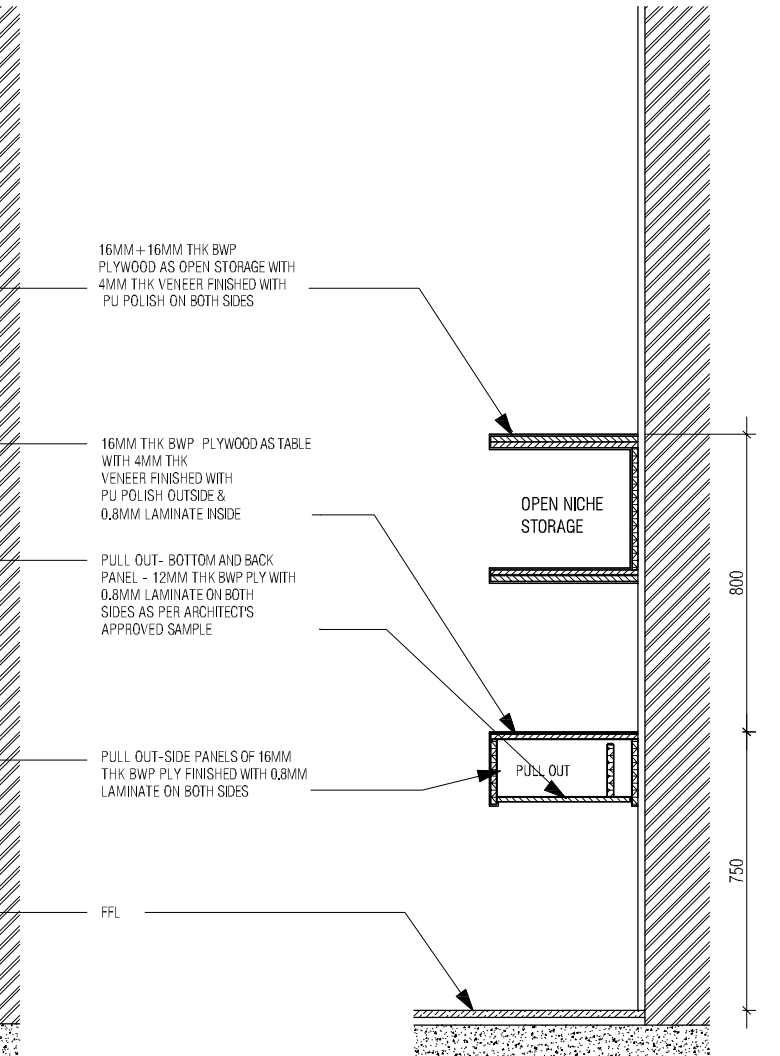

OFFICE UNIT SECTION 02

1 : 20

NOTES / REMARKS	ALL DRAWINGS TO BE CO-RELATED TO OTHER DWGS, DOCUMENTS, TENDER/SPECIFICATION, INCLUDING OTHER CONSULTANTS, SUPPLIERS, MANUFACTURERS BEFORE EXECUTION. ANY DISCREPANCY/AMBIGUITY TO BE BROUGHT TO ARCHITECTS NOTICE IN WRITING, REASONABLY IN ADVANCE.	ISSUE AND REVISIONS	<table border="1"> <thead> <tr> <th>Issued to</th> <th>Date</th> <th>Ver / Rev</th> <th>Issued For</th> <th>No. of Copies</th> </tr> </thead> <tbody> <tr><td> </td><td> </td><td> </td><td> </td><td> </td></tr> <tr><td> </td><td> </td><td> </td><td> </td><td> </td></tr> <tr><td> </td><td> </td><td> </td><td> </td><td> </td></tr> <tr><td> </td><td> </td><td> </td><td> </td><td> </td></tr> <tr><td> </td><td> </td><td> </td><td> </td><td> </td></tr> <tr><td> </td><td> </td><td> </td><td> </td><td> </td></tr> <tr><td> </td><td> </td><td> </td><td> </td><td> </td></tr> </tbody> </table>	Issued to	Date	Ver / Rev	Issued For	No. of Copies																																				<input type="checkbox"/> CLIENT COPY <input type="checkbox"/> SITE COPY <input type="checkbox"/> CONSULTANT COPY <input type="checkbox"/> CONTRACTOR COPY <input type="checkbox"/> OFFICE COPY <input type="checkbox"/> ORIGINAL COPY	OFFICE SEAL STRUCTURAL : Structural Consultant MEP, FIRE LIGHTING & SUSTAINABILITY : Electrical Consultant LANDSCAPE : Landscape Consultant AUDIO VISUAL AND ACOUSTIC : MMG ACOUSTICAL CONSULTANTS KITCHEN/BOH : CKP HOSPITALITY CONSULTANTS GRAPHICS : Q.S. & P.M.C : Q.S P.M.C	ARCHITECTS ARCHITECTURE PARADIGM 26, 4TH 'B' CROSS, OFF HOSUR ROAD, KORAMANGALA INDUSTRIAL AREA, KORAMANGALA, BANGALORE 560095 - INDIA PH: +91 80 25536750 / 25525585 FAX: +91 80 41105599 e-mail: mail@architectureparadigm.com	INSTITUTION Client : MNLU Site : NAGPUR Block : BLOCK - C,D,E Project Phase: PHASE - 1 Title : ID DRAWINGS ALL THE DIMENSIONS IN MILLIMETER(MM) DO NOT SCALE THE DRAWING, FOLLOW THE DIMENSIONS MENTIONED. ALL DIMENSIONS TO BE CHECKED AT SITE, DO NOT USE THE DRAWING FOR ANY OTHER PURPOSE THAN IT IS MEANT FOR.	ARCHITECTURE DATE : 25/10/22 DRAWN : SANCHI CKD BY : CHERIAN DWG TITLE: RM4 - OFFICE NICHE STORAGE DETAILS SHEET 2 OF 2 DWG NO : MNLU/INT/BLK-D/WD/P023 VERSION : V001/R000
			Issued to	Date	Ver / Rev	Issued For	No. of Copies																																									

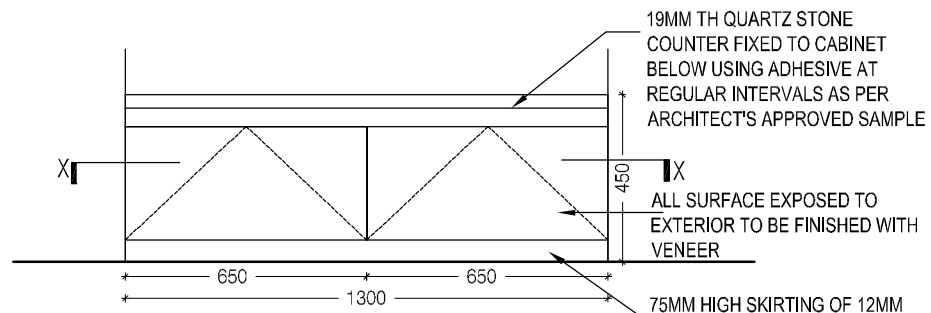

ELEVATION
1:20

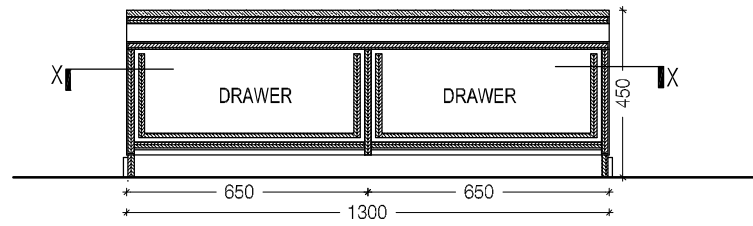

SECTION AA'
1:20

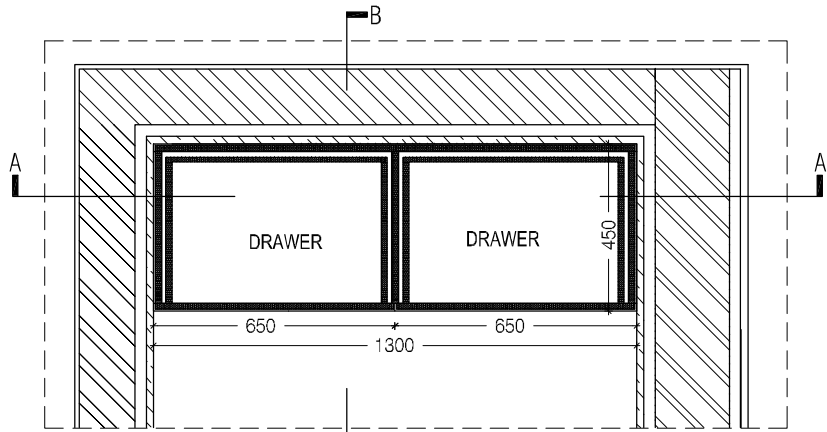

PLAN @ XX
1:20

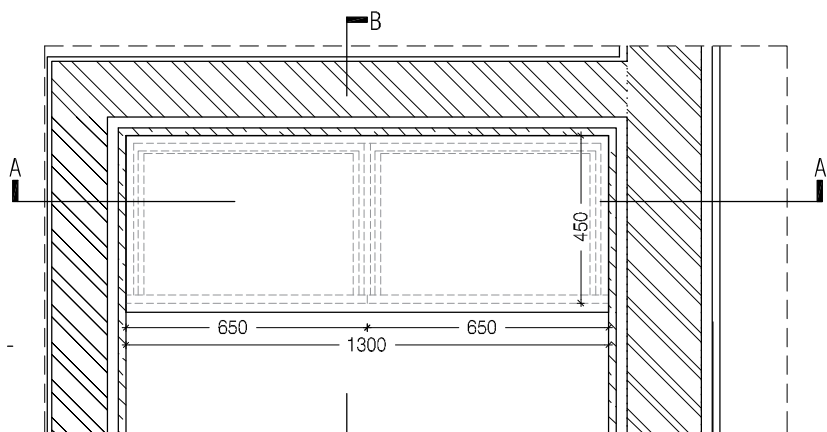

PLAN
1:20

NOTE: ALL 4MM VENEER TO BE FINISHED WITH PU POLISH FINISH

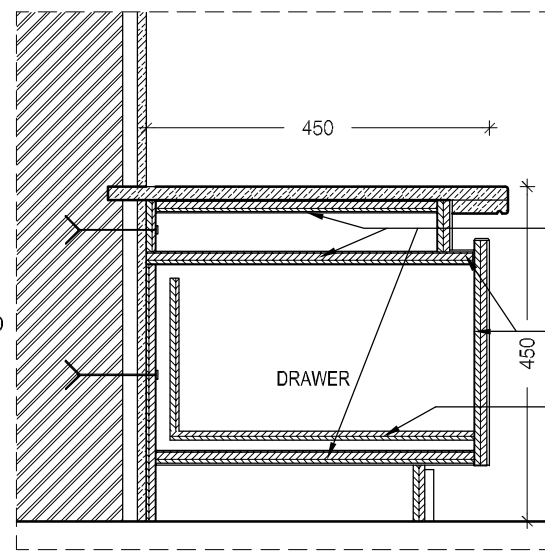

SECTION BB'
1:10

TOP, BOTTOM AND INTERMEDIATE PANELS - 16MM BWP PLY FINISHED WITH 0.8MM MACHINE PRESSED LAMINATE ON BOTH SIDES AS PER ARCHITECT'S APPROVED SAMPLE

ALL SURFACE EXPOSED TO EXTERIOR TO BE FINISHED WITH VENEER

DRAWER TO BE FINISHED WITH 0.8MM MACHINE PRESSED LAMINATE AS PER ARCHITECT'S APPROVED SAMPLE

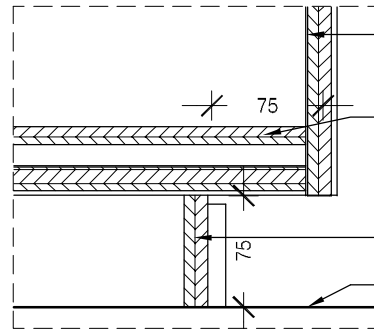

DETAIL A
1:5

16mm BWP PLY SHUTTER FINISHED WITH 1MM MACHINE PRESSED LAMINATE ON INSIDE AND 4MM VENEER WITH PU POLISH ON OUTSIDE AS PER ARCHITECT'S APPROVED SAMPLE

12mm BWP PLY FINISHED WITH 0.8MM MACHINE PRESSED LAMINATE ON BOTH SIDES AS PER ARCHITECT'S APPROVED SAMPLE

75MM HIGH SKIRTING OF 12MM THICK QUARTZ FIXED TO PLYWOOD BEHIND USING ADHESIVE

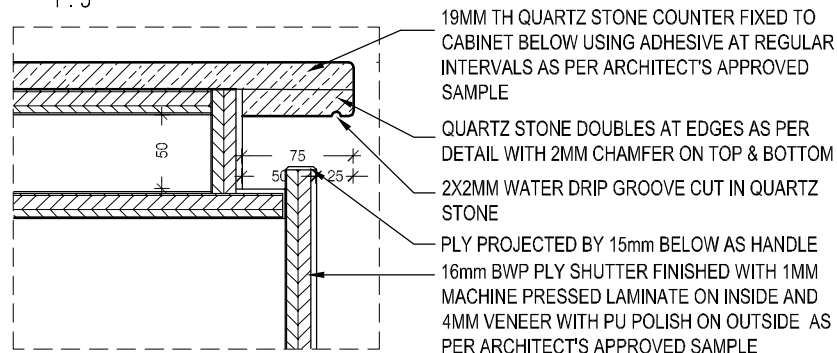

DETAIL B
1:5

19MM TH QUARTZ STONE COUNTER FIXED TO CABINET BELOW USING ADHESIVE AT REGULAR INTERVALS AS PER ARCHITECT'S APPROVED SAMPLE

QUARTZ STONE DOUBLES AT EDGES AS PER DETAIL WITH 2MM CHAMFER ON TOP & BOTTOM

2X2MM WATER DRIP GROOVE CUT IN QUARTZ STONE

PLY PROJECTED BY 15mm BELOW AS HANDLE

16mm BWP PLY SHUTTER FINISHED WITH 1MM MACHINE PRESSED LAMINATE ON INSIDE AND 4MM VENEER WITH PU POLISH ON OUTSIDE AS PER ARCHITECT'S APPROVED SAMPLE

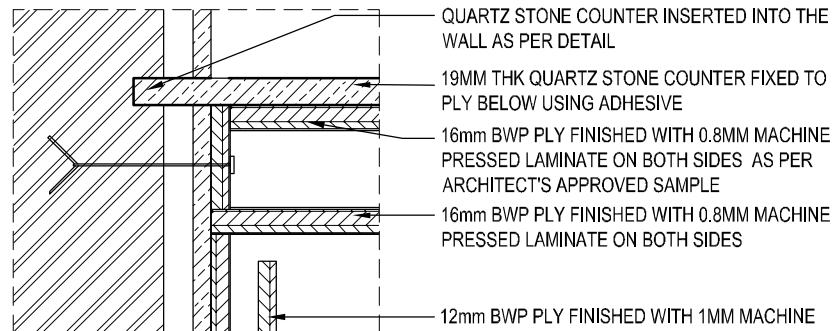

DETAIL C
1:5

QUARTZ STONE COUNTER INSERTED INTO THE WALL AS PER DETAIL

19MM TH QUARTZ STONE COUNTER FIXED TO PLY BELOW USING ADHESIVE

16mm BWP PLY FINISHED WITH 0.8MM MACHINE PRESSED LAMINATE ON BOTH SIDES AS PER ARCHITECT'S APPROVED SAMPLE

16mm BWP PLY FINISHED WITH 0.8MM MACHINE PRESSED LAMINATE ON BOTH SIDES

12mm BWP PLY FINISHED WITH 1MM MACHINE PRESSED LAMINATE ON BOTH SIDES AS PER ARCHITECT'S APPROVED SAMPLE

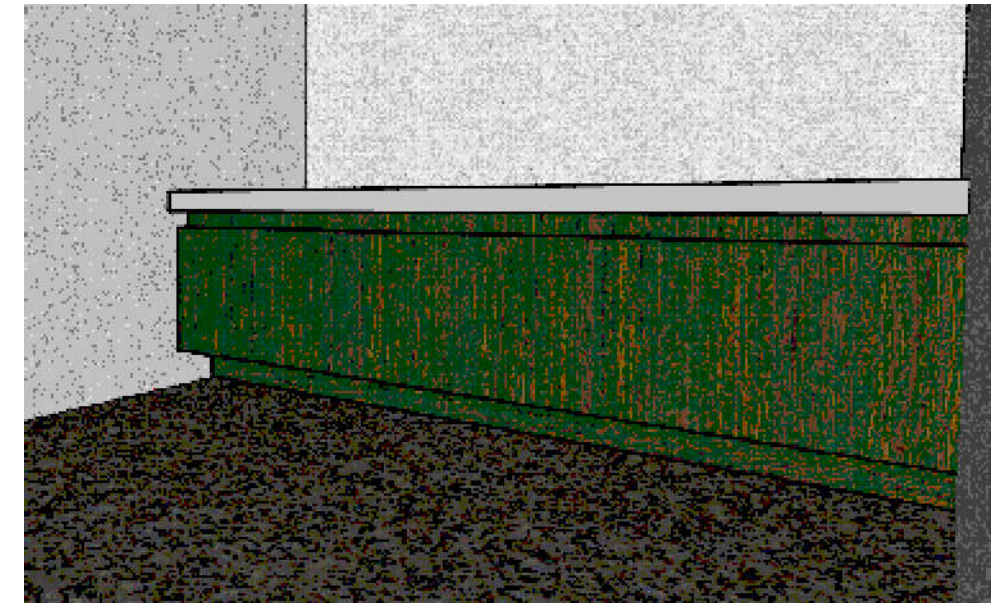
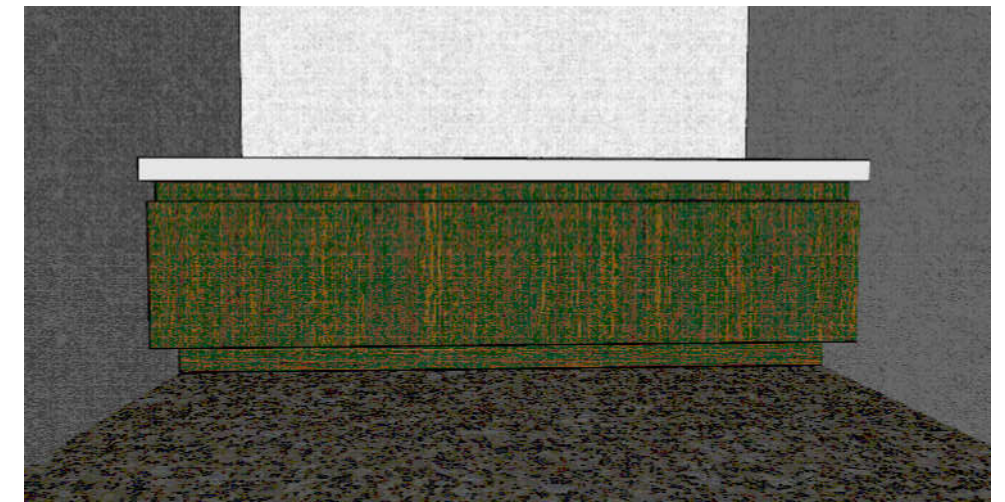
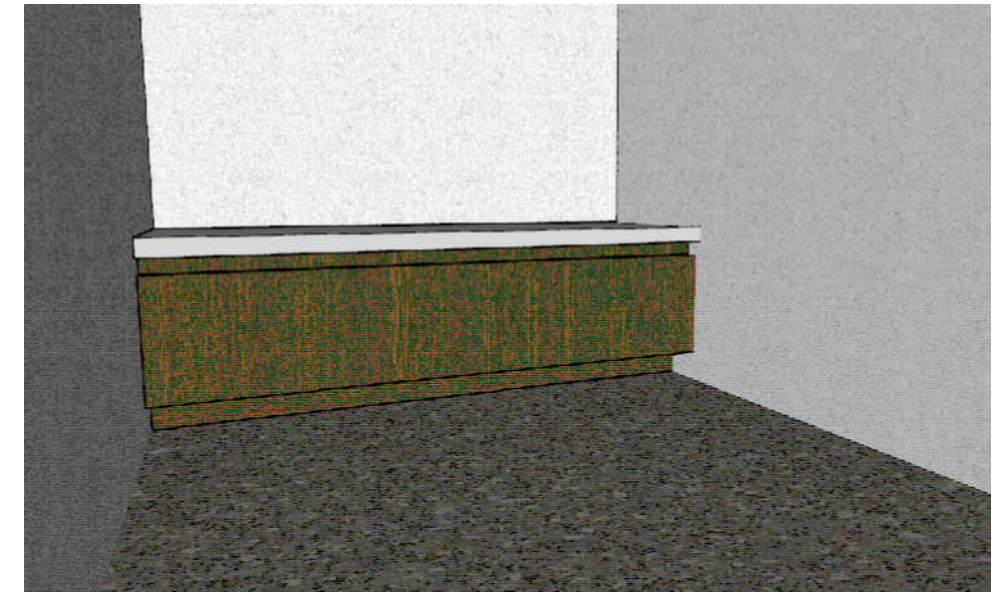

NOTE: PRAYER ROOM INTERNAL WALL CLADDING TO BE IN QUARTZ STONE TO BE DONE AS PER ARCHITECTS APPROVED SAMPLE

NOTES / REMARKS
ALL DRAWINGS TO BE CO-RELATED TO OTHER DWGS, DOCUMENTS, TENDER/SPECIFICATION, INCLUDING OTHER CONSULTANTS, SUPPLIERS, MANUFACTURERS BEFORE EXECUTION. ANY DISCREPANCY/AMBIGUITY TO BE BROUGHT TO ARCHITECTS NOTICE IN WRITING, REASONABLY IN ADVANCE.

ISSUE AND REVISIONS				
Issued to	Date	Ver /Rev	Issued For	No. of Copies

<input type="checkbox"/> CLIENT COPY
<input type="checkbox"/> SITE COPY
<input type="checkbox"/> CONSULTANT COPY
<input type="checkbox"/> CONTRACTOR COPY
<input type="checkbox"/> OFFICE COPY
<input type="checkbox"/> ORIGINAL COPY

OFFICE SEAL

STRUCTURAL :	Structural Consultant
MEP, FIRE LIGHTING & SUSTAINABILITY :	Electrical Consultant
LANDSCAPE :	Landscape Consultant
AUDIO VISUAL AND ACOUSTIC :	MMG ACOUSTICAL CONSULTANTS
KITCHEN/BOH :	CKP HOSPITALITY CONSULTANTS
GRAPHICS :	
Q.S. & P.M.C :	Q.S P.M.C

ARCHITECTS
ARCHITECTURE
PARADIGM
26, 4TH 'B' CROSS, OFF HO SUR ROAD,
KORAMANGALA INDUSTRIAL AREA,
KORAMANGALA,
BANGALORE 560095 - INDIA
PH: +91 80 25536750 / 25525585
FAX: +91 80 41105599
e-mail: mail@architectureparadigm.com

INSTITUTION	Client :	MNLU
	Site :	NAGPUR
	Block :	BLOCK - D
	Project Phase :	PHASE - 1
ARCHITECTURE	Title :	ID DRAWINGS
	ALL THE DIMENSIONS IN MILLIMETER(MM) DO NOT SCALE THE DRAWING, FOLLOW THE DIMENSIONS MENTIONED, ALL DIMENSIONS TO BE CHECKED AT SITE, DO NOT USE THE DRAWING FOR ANY OTHER PURPOSE THAN IT IS MEANT FOR.	
	DATE :	25/10/22
	DRAWN BY :	SANCHI
DWG TITLE :		RM9 - PRAYER ROOM STORAGE CABINET DETAIL
DWG NO. :		MNLU/INT/BLK-D/WD/P024
VERSION :		V001/R000

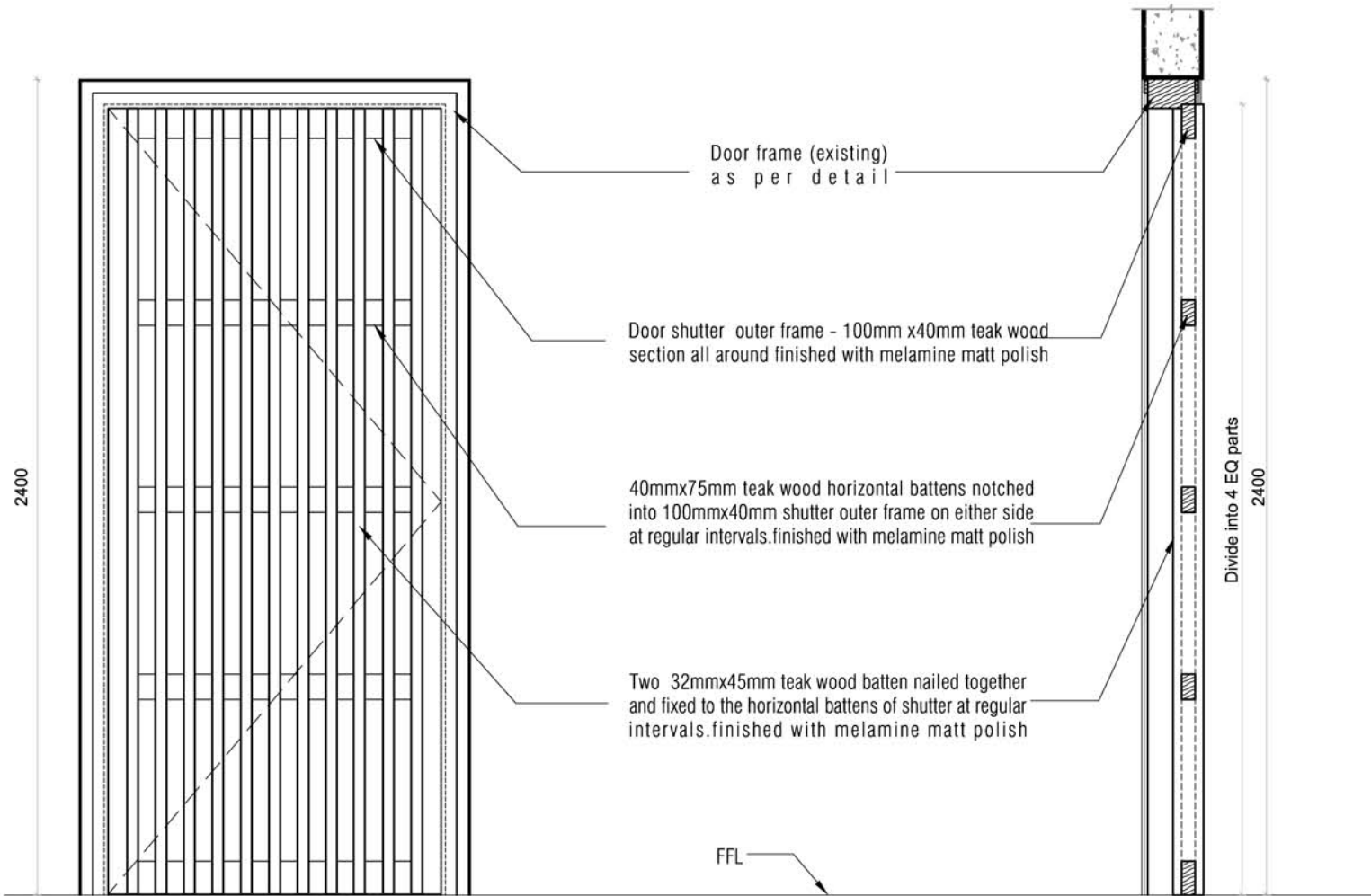

ELEVATION FROM OUTSIDE

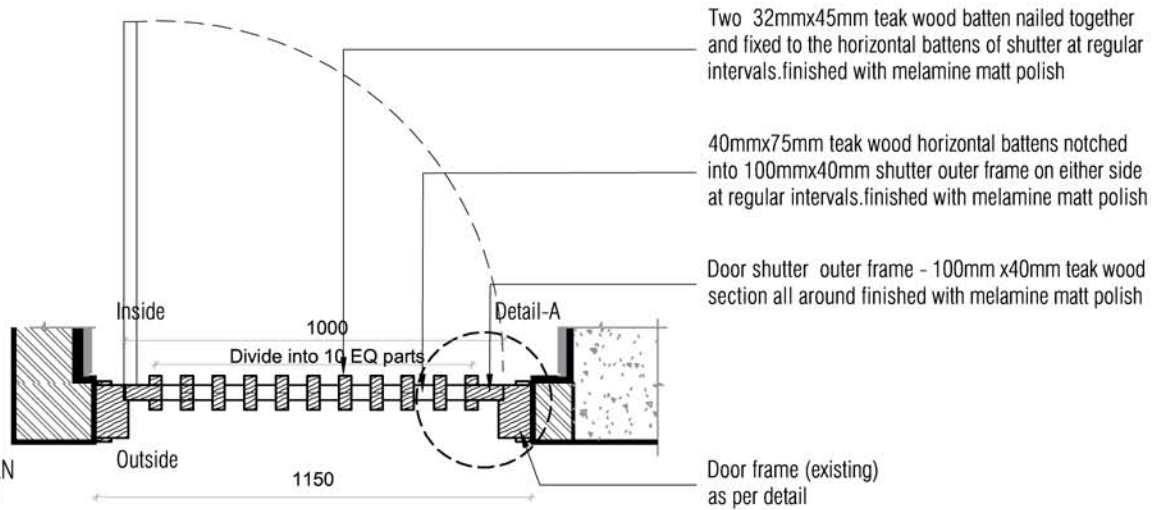

PLAN 1:10

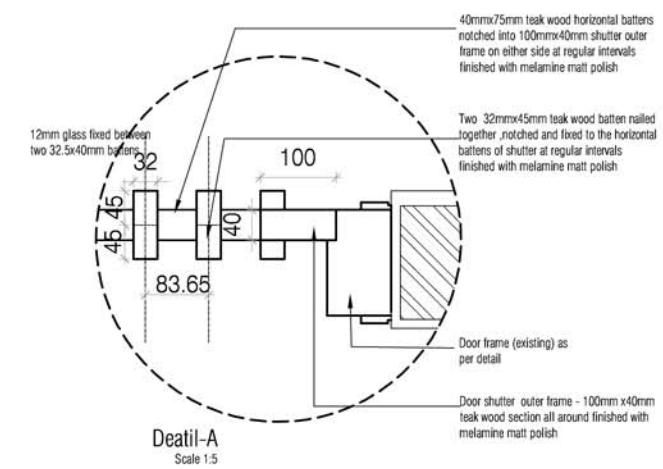

REGISTRAR RESIDENCE - POOJA ROOM DOOR (SHUTTER) DETAIL

NOTES / REMARKS ALL DRAWINGS TO BE CO-RELATED TO OTHER DWGS, DOCUMENTS, TENDER/SPECIFICATION, INCLUDING OTHER CONSULTANTS, SUPPLIERS, MANUFACTURERS BEFORE EXECUTION. ANY DISCREPANCY/AMBIGUITY TO BE BROUGHT TO ARCHITECTS NOTICE IN WRITING, REASONABLY IN ADVANCE.	ISSUE AND REVISIONS	<table border="1"> <thead> <tr> <th>Issued to</th> <th>Date</th> <th>Ver / Rev</th> <th>Issued For</th> <th>No. of Copies</th> </tr> </thead> <tbody> <tr><td> </td><td> </td><td> </td><td> </td><td> </td></tr> <tr><td> </td><td> </td><td> </td><td> </td><td> </td></tr> <tr><td> </td><td> </td><td> </td><td> </td><td> </td></tr> <tr><td> </td><td> </td><td> </td><td> </td><td> </td></tr> <tr><td> </td><td> </td><td> </td><td> </td><td> </td></tr> <tr><td> </td><td> </td><td> </td><td> </td><td> </td></tr> </tbody> </table>	Issued to	Date	Ver / Rev	Issued For	No. of Copies																															<input type="checkbox"/> CLIENT COPY <input type="checkbox"/> SITE COPY <input type="checkbox"/> CONSULTANT COPY <input type="checkbox"/> CONTRACTOR COPY <input type="checkbox"/> OFFICE COPY <input type="checkbox"/> ORIGINAL COPY	OFFICE SEAL STRUCTURAL : Structural Consultant MEP, FIRE LIGHTING & SUSTAINABILITY : Electrical Consultant LANDSCAPE : Landscape Consultant AUDIO VISUAL AND ACOUSTIC : MMG ACOUSTICAL CONSULTANTS KITCHEN/BOH : CKP HOSPITALITY CONSULTANTS GRAPHICS : Q.S. & P.M.C : Q.S P.M.C	ARCHITECTS ARCHITECTURE PARADIGM 26, 4TH 'B' CROSS, OFF HOSUR ROAD, KORAMANGALA INDUSTRIAL AREA, KORAMANGALA, BANGALORE 560095 - INDIA PH: +91 80 25536750 / 25525585 FAX: +91 80 41105599 e-mail: mail@architectureparadigm.com	Client : MNLU Site : NAGPUR Block : BLOCK - D Project Phase: PHASE - 1 INSTITUTION Title : ID DRAWINGS ALL THE DIMENSIONS IN MILLIMETER(MM) DO NOT SCALE THE DRAWING. FOLLOW THE DIMENSIONS MENTIONED. ALL DIMENSIONS TO BE CHECKED AT SITE, DO NOT USE THE DRAWING FOR ANY OTHER PURPOSE THAN IT IS MEANT FOR.	ARCHITECTURE DATE : 3/11/21 DRAWN : CHERIAN CKD BY : FAHEM DWG TITLE : POOJA ROOM DOOR DETAIL DWG NO : MNLU/INT/BLK-D/WD/P025 VERSION : V001/R000
		Issued to	Date	Ver / Rev	Issued For	No. of Copies																																				

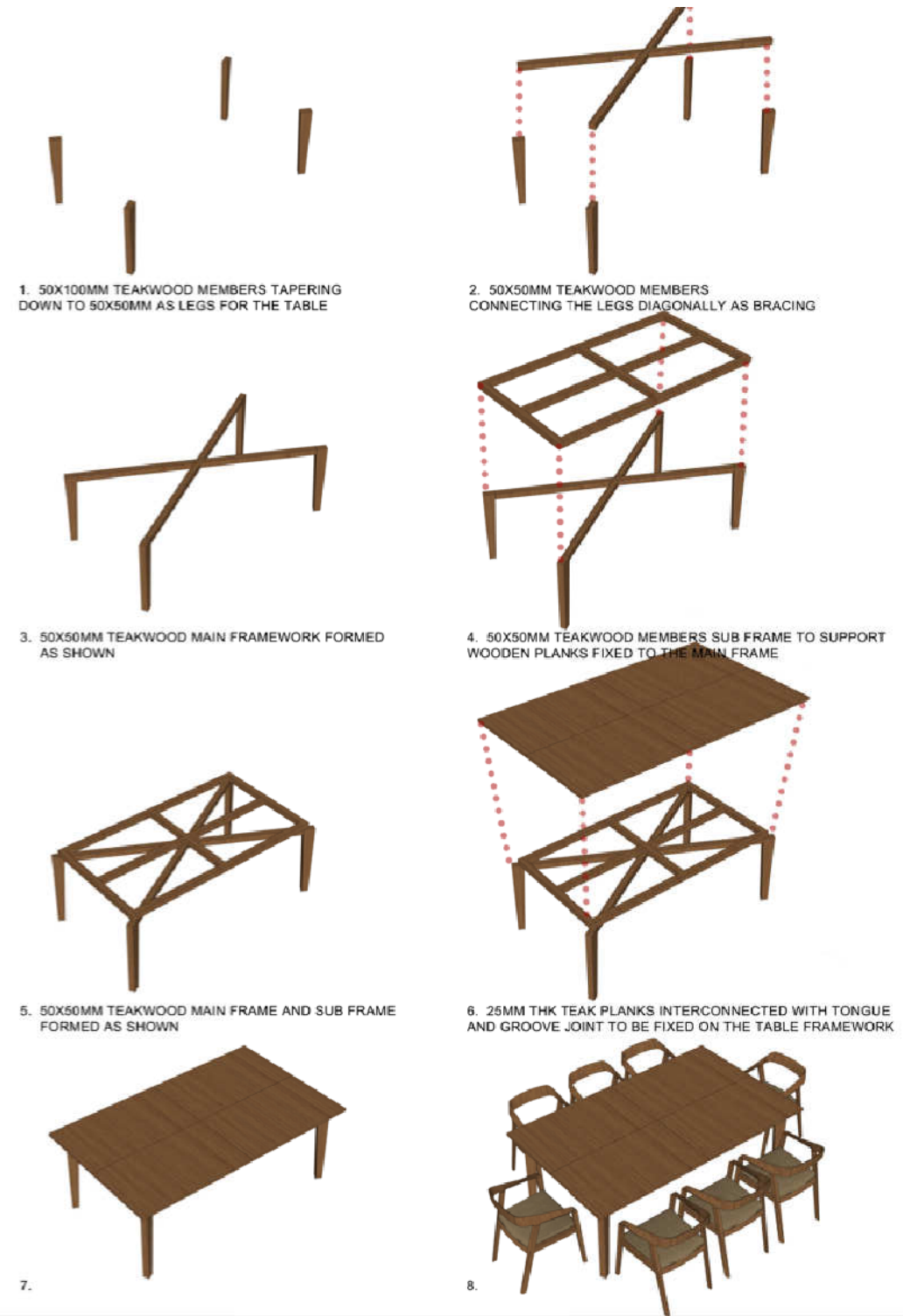
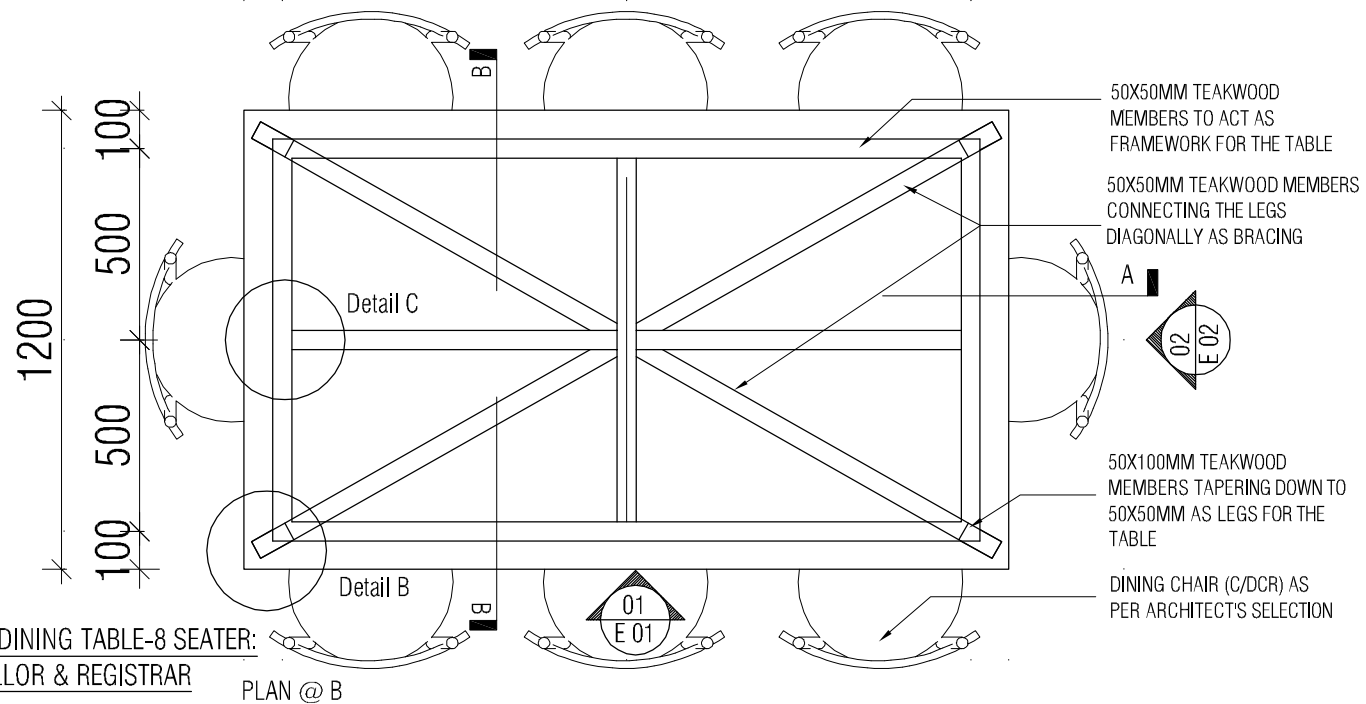
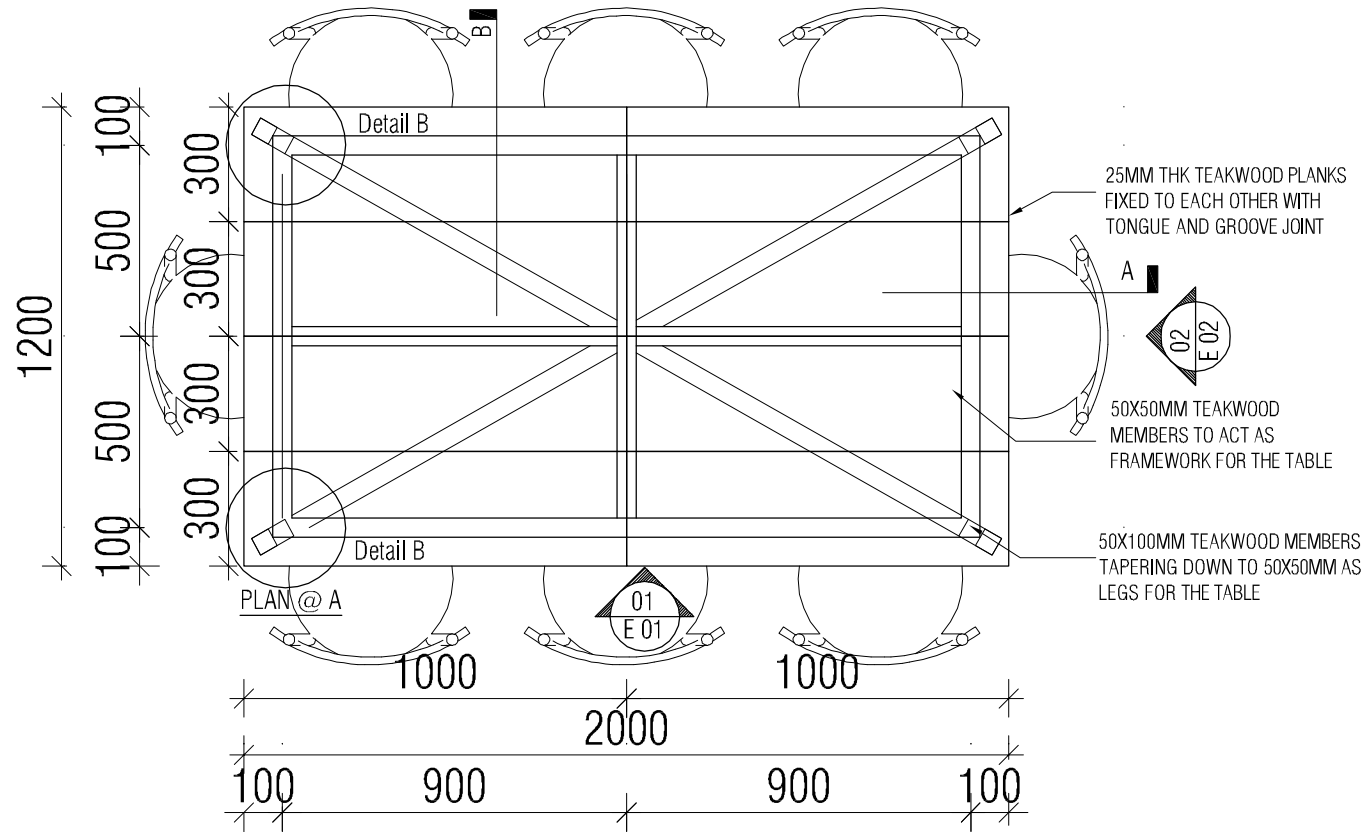
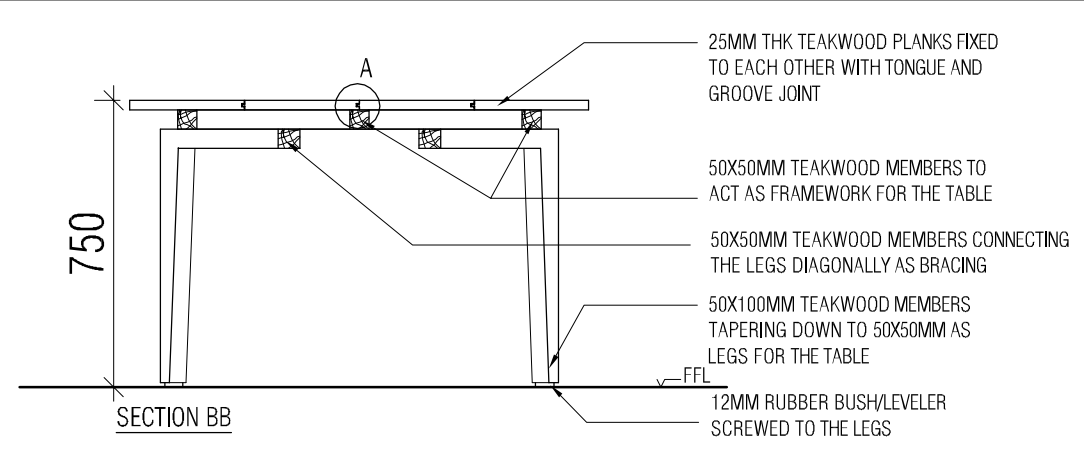
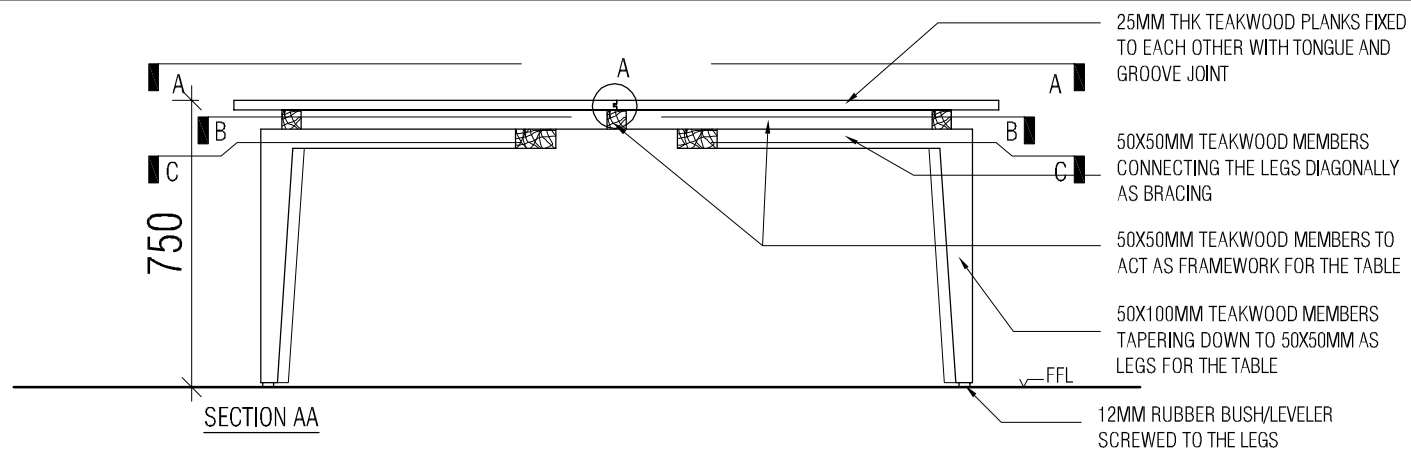

TYPICAL DINING TABLE-8 SEATER:
CHANCELLOR & REGISTRAR

<p>NOTES / REMARKS</p>	<p>ALL DRAWINGS TO BE CO-RELATED TO OTHER DWGS. DOCUMENTS, TENDER/SPECIFICATION, INCLUDING OTHER CONSULTANTS SUPPLIERS, MANUFACTURERS BEFORE EXECUTION. ANY DISCREPANCY/AMBIGUITY TO BE BROUGHT TO ARCHITECTS NOTICE IN WRITING, REASONABLY IN ADVANCE.</p>	<p>ISSUE & REVISIONS</p> <table border="1"> <tr><td> </td><td> </td><td> </td><td> </td></tr> <tr><td> </td><td> </td><td> </td><td> </td></tr> <tr><td> </td><td> </td><td> </td><td> </td></tr> <tr><td> </td><td> </td><td> </td><td> </td></tr> </table>																	<p>CLIENT COPY SITE COPY CONSULTANT COPY CONTRACTOR COPY OFFICE COPY ORIGINAL COPY</p>	<p>OFFICE SEAL</p>	<p>STRUCTURAL : PATANJARI CONSULTANTS PVT. LTD., ARIJF INDIA PVT. LTD. MEP, FIRE LIGHTING & SUSTAINABILITY : McD BELL PVT. LTD. LANDSCAPE : INTEGRATED DESIGN AUDIO VISUAL & ACOUSTIC : MMG ACOUSTICAL CONSULTANTS KITCHEN/BOH : CNP HOSPITALITY CONSULTANTS G.S. & P.M.C. :</p>	<p>ARCHITECTS ARCHITECTURE PARADIGM No. 28, 1st & 2nd Cross Rd, Karampakkal, Chennai 600 086, India PH: 988 253 8730 E-MAIL: mail@architecturparadigm.com</p>	<p>Client : MNUU Site : NACPUR Block : BLOCK - D REGISTRAR BUNGALOW Project Phase : This : WORKING DRAWINGS ALL THE DIMENSIONS IN DIMENSIONS SHALL BE IN MM DO NOT SCALE THE DRAWING. FOLLOW THE DIMENSIONS IN DIMENSIONS. ALL DIMENSIONS SHALL BE IN MM CHECKED AT: SEE, DO NOT USE THE DRAWING FOR ANY OTHER PURPOSE. THANK YOU FOR YOUR INTEREST.</p>	<p>DATE : 23/02/21 DRAWN : YAJNA CHECKED BY : FAHRI DWG TITLE : DINING TABLE DETAIL SHEET 1 OF 2 DWG NO : MNUU/AR/BLK D/WD/DT/INT/P026 Version/Revision : V / R</p>

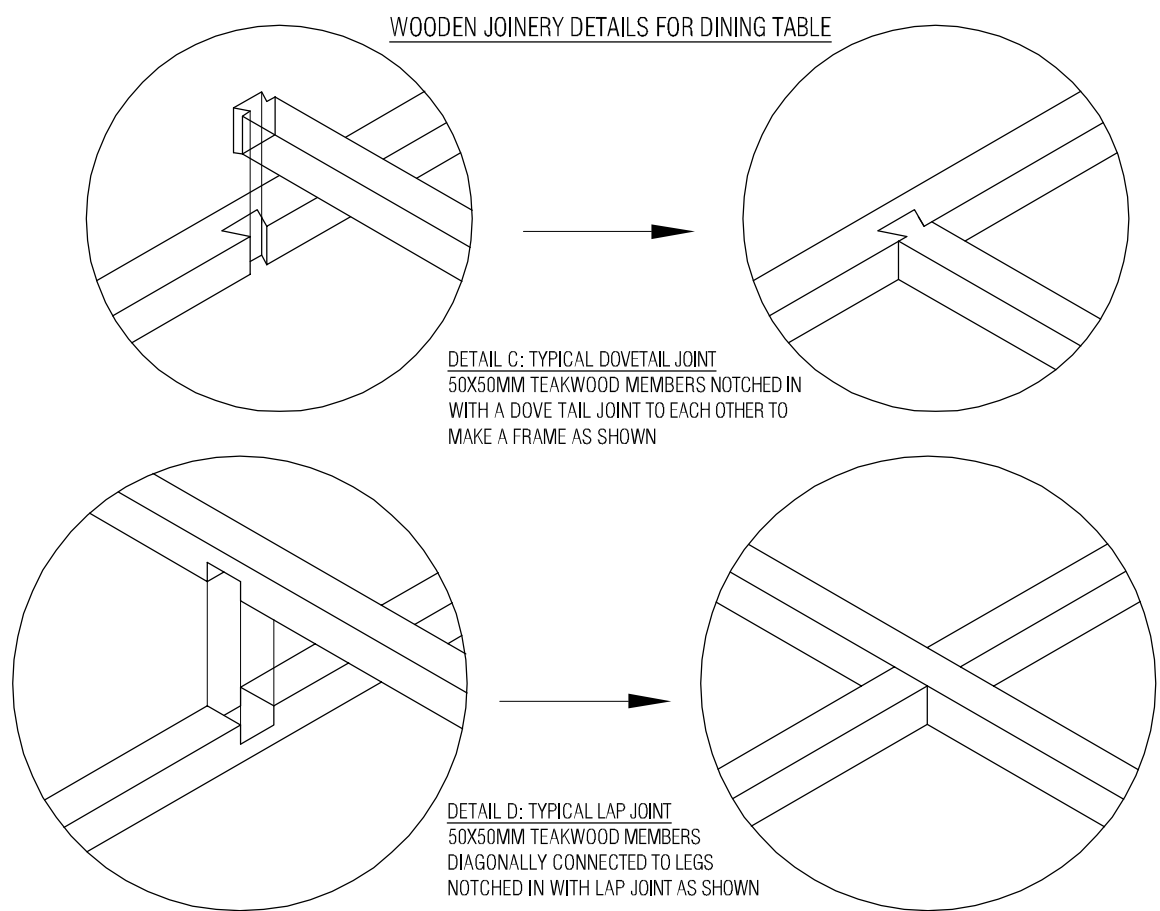
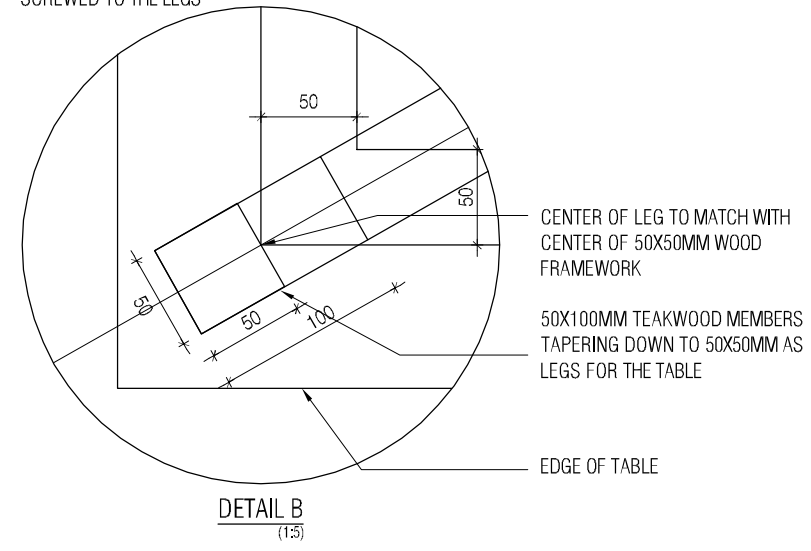
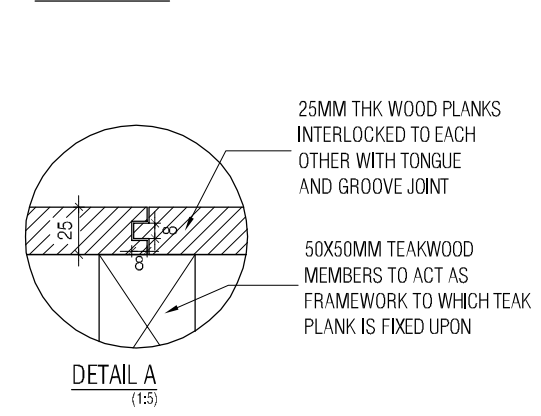
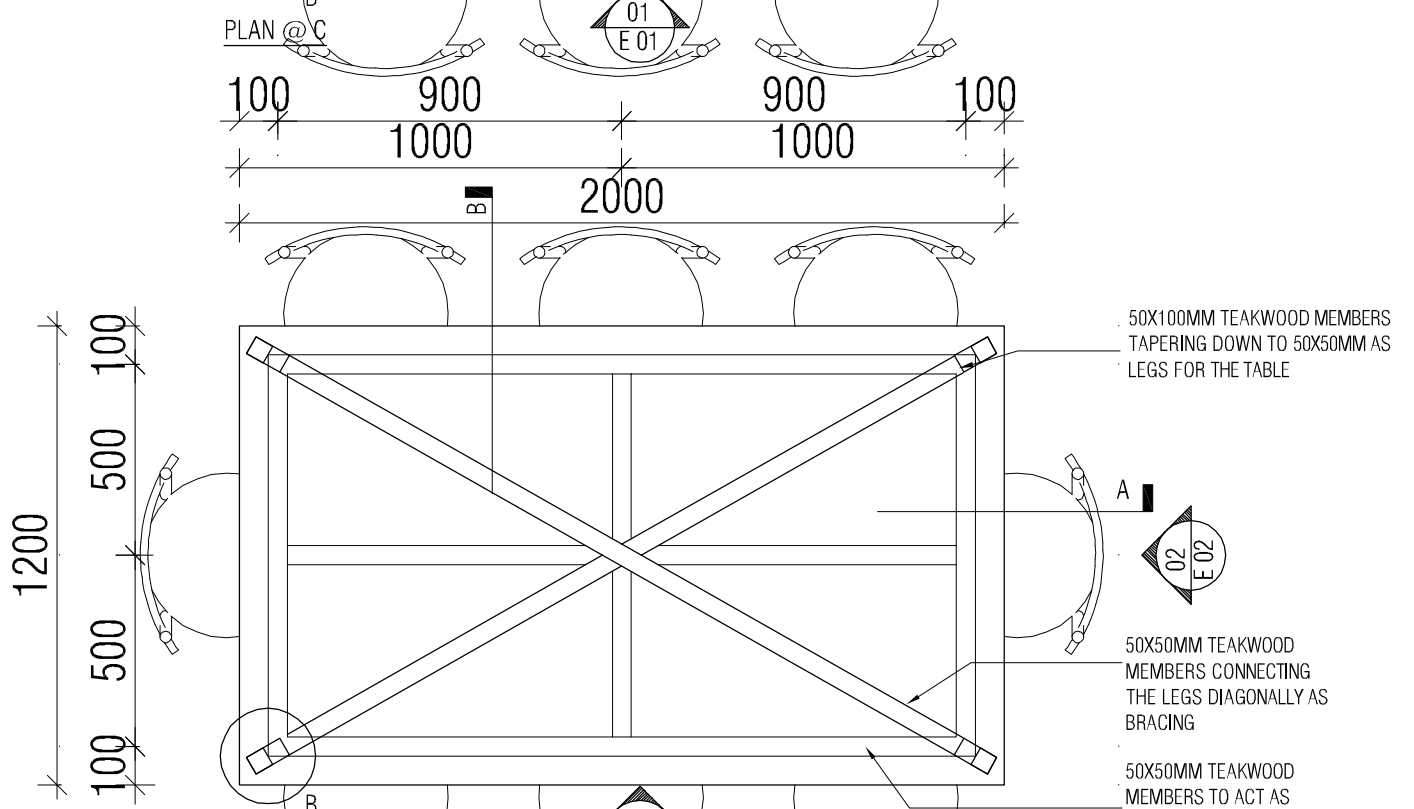
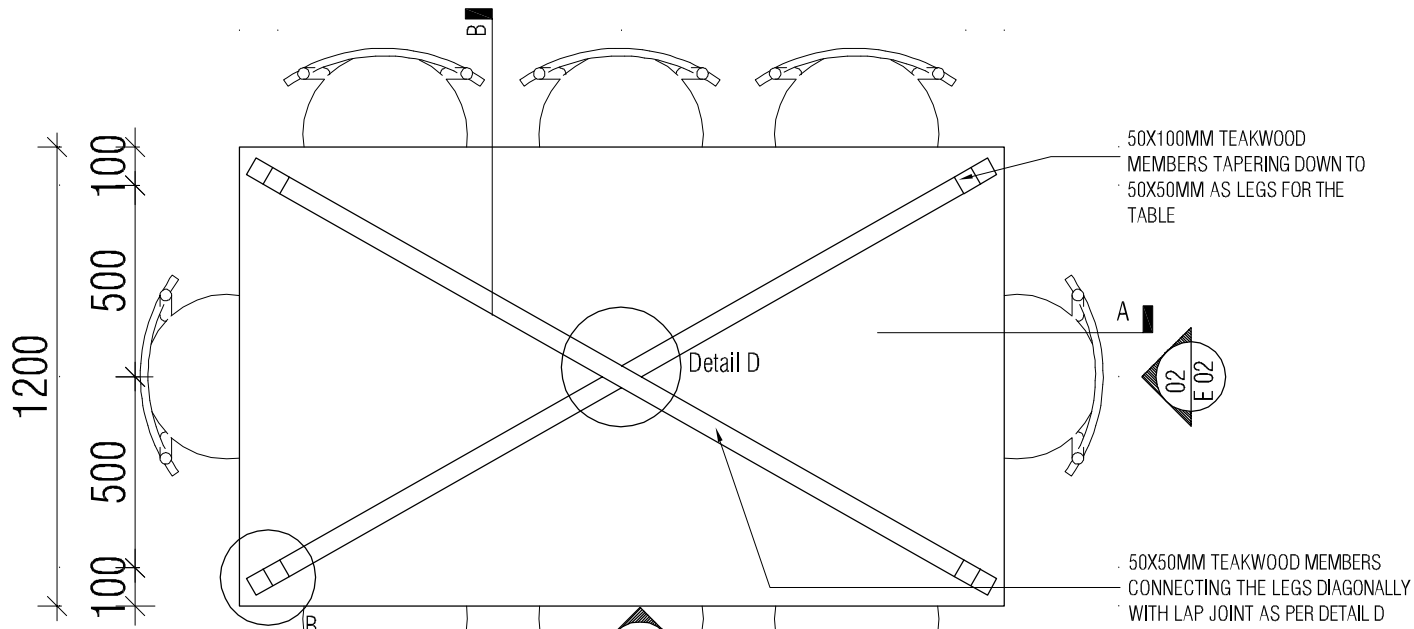
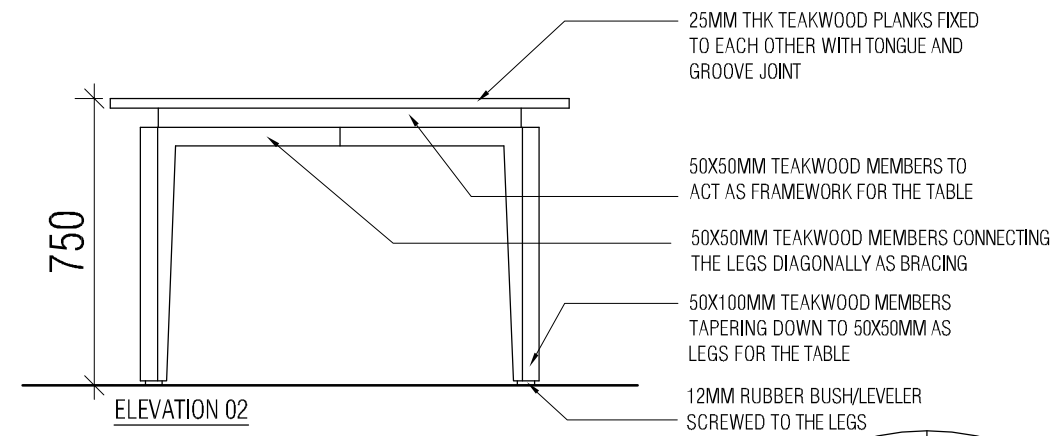
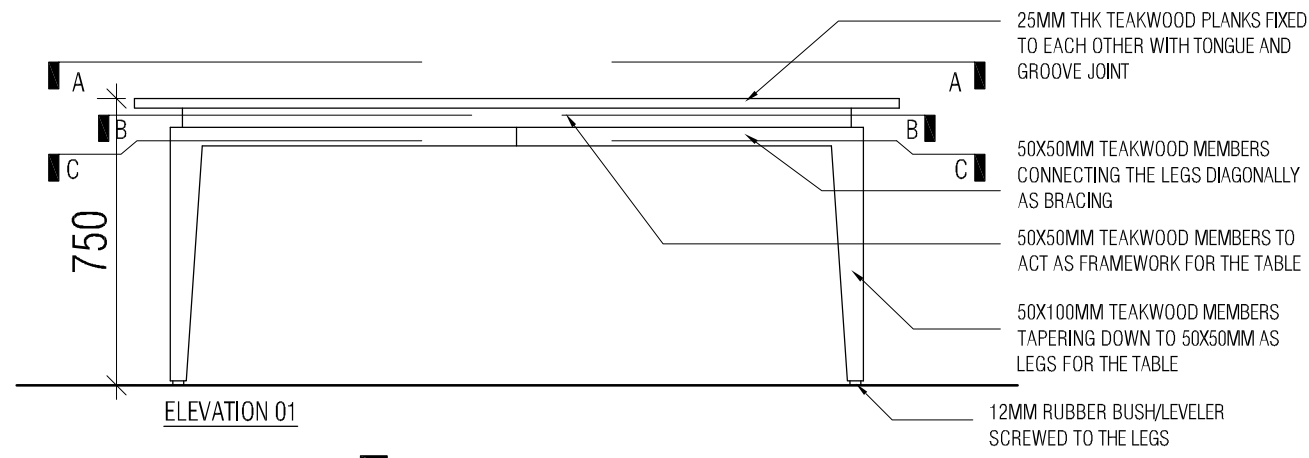

TYPICAL DINING TABLE-8 SEATER:
CHANCELLOR & REGISTRAR

NOTE: All Teakwood members/planks to be seasoned for a minimum period of 4 months and finished with melamine polish as per architect's specification

NOTES / REMARKS	ALL DRAWINGS TO BE CO-RELATED TO OTHER DWGS. DOCUMENTS, TENDER/SPECIFICATION, INCLUDING OTHER CONSULTANTS SUPPLIERS, MANUFACTURERS BEFORE EXECUTION. ANY DISCREPANCY/AMBIGUITY TO BE BROUGHT TO ARCHITECT'S NOTICE IN WRITING, REASONABLY IN ADVANCE.	ISSUE & REVISIONS	<input type="checkbox"/> CLIENT COPY <input type="checkbox"/> SITE COPY <input type="checkbox"/> CONSULTANT COPY <input type="checkbox"/> CONTRACTOR COPY <input type="checkbox"/> OFFICE COPY <input type="checkbox"/> ORIGINAL COPY	OFFICE SEAL	STRUCTURAL : PATANJARI CONSULTANTS PVT. LTD., ARUP INDIA PVT. LTD. MEP, FIRE LIGHTING & SUSTAINABILITY : MCD BEEL PVT. LTD. LANDSCAPE : INTEGRATED DESIGN AUDIO VISUAL & ACOUSTIC : MMG ACOUSTICAL CONSULTANTS KITCHEN/BOH : CHP HOSPITALITY CONSULTANTS GRAPHICS : O.S. & P.M.C. :	ARCHITECTS ARCHITECTURE PARADIGM No. 28, 1st & 2nd Cross Rd., Karampakkam, Chennai 600 074, India Bangalore: Karnataka 560002 PH: 980 255 8750 E-MAIL: mail@architectureparadigm.com	Client : MNLU Site : NACPUR Block : BLOCK - D REGISTRAR BUNGALOW Project Phase : This : WORKING DRAWINGS ALL THE DIMENSIONS IN DIMENSIONS SHALL BE IN MM DO NOT SCALE THE DRAWING. FOLLOW THE DIMENSIONS SHOWN. ALL DIMENSIONS SHALL BE IN MM UNLESS OTHERWISE SPECIFIED. CHECKED AT: SEE, DO NOT USE THE DRAWING FOR ANY OTHER PURPOSE. THANK YOU!	DATE : 23/02/21 DRAWN : YAJNA CND BY : PAHRI DWG TITLE : DINING TABLE DETAIL SHEET 2 OF 2 DWG NO : MNLU/AR/BLK D/WD/DT/INT/P027 Version/Revision : V / R	SCALE: 1:20

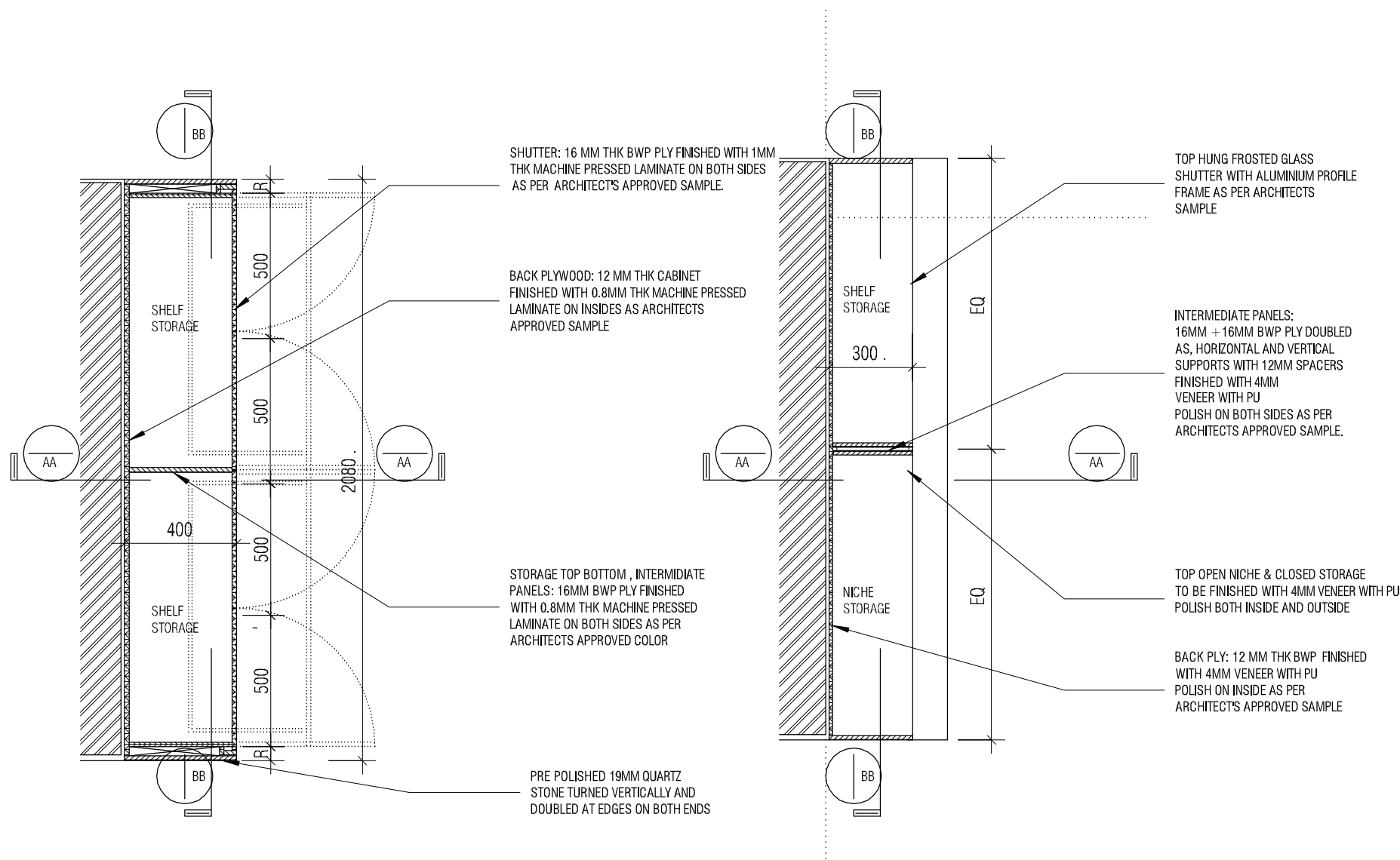

3D VIEW

DINING UNDER CABINET PLAN
1 : 20

DINING TOP CABINET PLAN
1 : 20

NOTES / REMARKS	ALL DRAWINGS TO BE CO-RELATED TO OTHER DWGS. DOCUMENTS, TENDER/SPECIFICATION, INCLUDING OTHER CONSULTANTS, SUPPLIERS, MANUFACTURERS BEFORE EXECUTION. ANY DISCREPANCY/AMBIGUITY TO BE BROUGHT TO ARCHITECTS NOTICE IN WRITING, REASONABLY IN ADVANCE.	issue & revisions <table border="1"> <tr><td> </td><td> </td><td> </td><td> </td><td> </td></tr> <tr><td> </td><td> </td><td> </td><td> </td><td> </td></tr> <tr><td> </td><td> </td><td> </td><td> </td><td> </td></tr> <tr><td> </td><td> </td><td> </td><td> </td><td> </td></tr> <tr><td> </td><td> </td><td> </td><td> </td><td> </td></tr> <tr><td> </td><td> </td><td> </td><td> </td><td> </td></tr> </table>																															<input type="checkbox"/> CLIENT COPY <input type="checkbox"/> SITE COPY <input type="checkbox"/> CONSULTANT COPY <input type="checkbox"/> CONTRACTOR COPY <input type="checkbox"/> OFFICE COPY <input type="checkbox"/> ORIGINAL COPY	OFFICE SEAL	STRUCTURAL : PATANKAR CONSULTANTS PVT LTD. A ELECTRICAL : Mc D BERL PVT LTD PHE & FIRE : LANDSCAPE : INTEGRATED DESIGNS G.S. & P.M.C	ARCHITECTS RUP INDIA PVT LTD ARCHITECTURE PARADIGM No. 26, 4th B Cross Rd, Koramangala Industrial Layout, Koramangala, Bangalore, Karnataka 560095 PH : 080 2553 6750 E - MAIL : mail@architectureparadigm.com	Client : MNLU Site : NAGPUR Block : BLOCK - D Project : PHASE - 1	DATE : 25/10/22 DRAWN : SANCHI CKD BY : CHERIAN DWG TITLE : RM10 - DINING CROCKERY UNIT DETAIL SHEET 1 OF 2 DWG NO : MNLU/INT/BLK-D/ WD/P028 VERSION :	scale 1 : 20 ARCHITECTURE
ALL THE DIMENSIONS IN MILLIMETER (MM) DONOT SCALE THE DRAWING, FOLLOW THE DIMENSIONS MENTIONED. ALL DIMENSIONS TO BE CHECKED AT SITE, DO NOT USE THE DRAWING FOR ANY OTHER PURPOSE THAN IT IS MENT FOR																																							

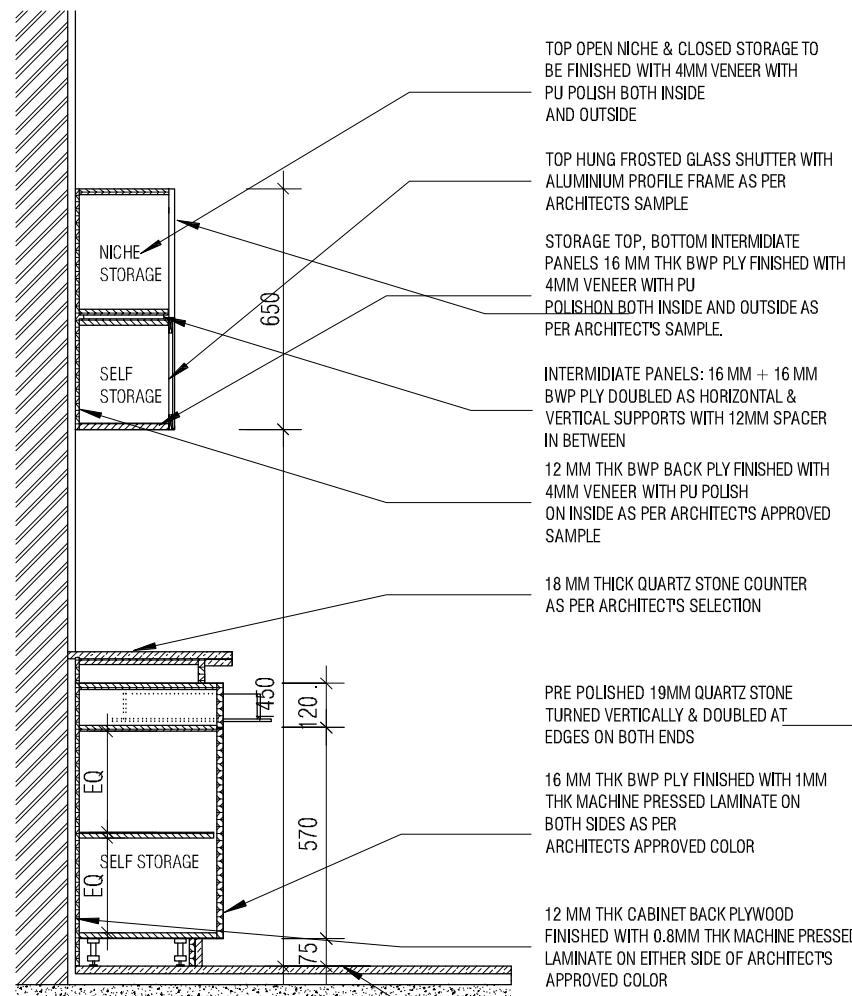

DINING COUNTER SECTION AA

1 : 20

TOP OPEN NICHE & CLOSED STORAGE TO BE FINISHED WITH 4MM VENEER WITH PU POLISH BOTH INSIDE AND OUTSIDE

TOP HUNG FROSTED GLASS SHUTTER WITH ALUMINIUM PROFILE FRAME AS PER ARCHITECTS SAMPLE

STORAGE TOP, BOTTOM INTERMEDIATE PANELS 16 MM THK BWP PLY FINISHED WITH 4MM VENEER WITH PU POLISH BOTH INSIDE AND OUTSIDE AS PER ARCHITECTS SAMPLE.

INTERMEDIATE PANELS: 16 MM + 16 MM BWP PLY DOUBLED AS HORIZONTAL & VERTICAL SUPPORTS WITH 12MM SPACER IN BETWEEN

12 MM THK BWP BACK PLY FINISHED WITH 4MM VENEER WITH PU POLISH ON INSIDE AS PER ARCHITECT'S APPROVED SAMPLE

18 MM THICK QUARTZ STONE COUNTER AS PER ARCHITECT'S SELECTION

PRE POLISHED 19MM QUARTZ STONE TURNED VERTICALLY & DOUBLED AT EDGES ON BOTH ENDS

16 MM THK BWP PLY FINISHED WITH 1MM THK MACHINE PRESSED LAMINATE ON BOTH SIDES AS PER ARCHITECTS APPROVED COLOR

12 MM THK CABINET BACK PLYWOOD FINISHED WITH 0.8MM THK MACHINE PRESSED LAMINATE ON EITHER SIDE OF ARCHITECT'S APPROVED COLOR

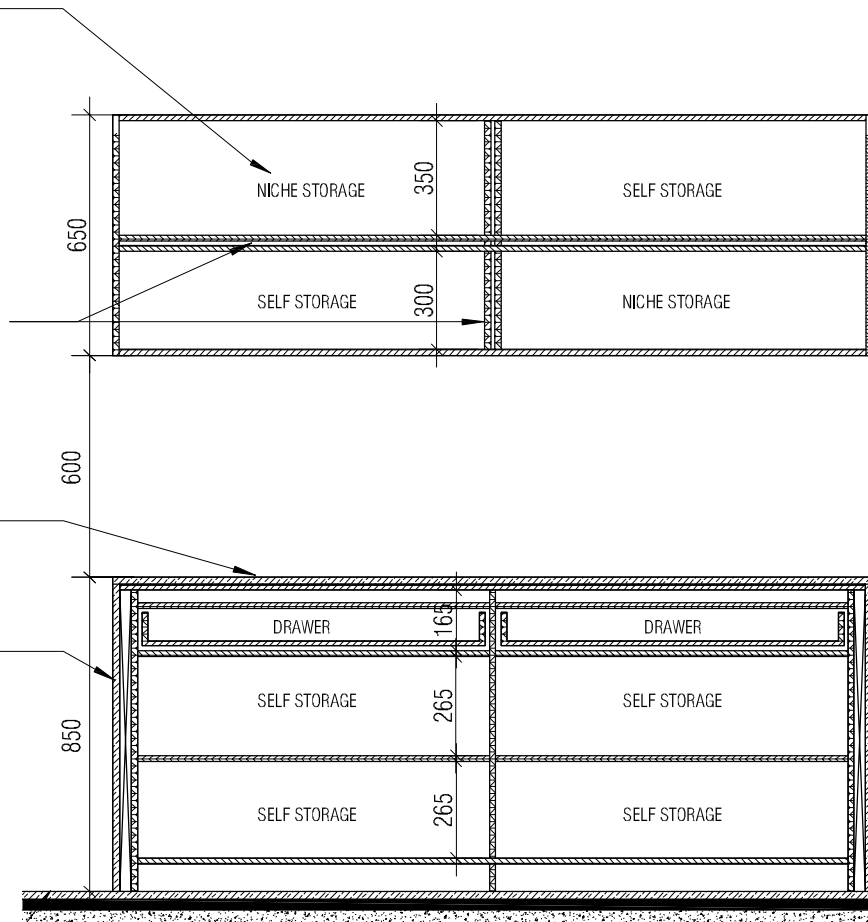

DINING COUNTER SEC BB

1 : 20

TOP OPEN NICHE TO BE FINISHED WITH 4MM VENEER WITH PU POLISH BOTH INSIDE AND OUTSIDE

CLOSED STORAGE TO BE FINISHED WITH 4MM VENEER WITH PU POLISH BOTH INSIDE AND OUTSIDE

18 MM THICK QUARTZ STONE COUNTER AS PER ARCHITECT'S SELECTION

ALUMINIUM HANDLE AS PER ARCHITECTS SELECTION

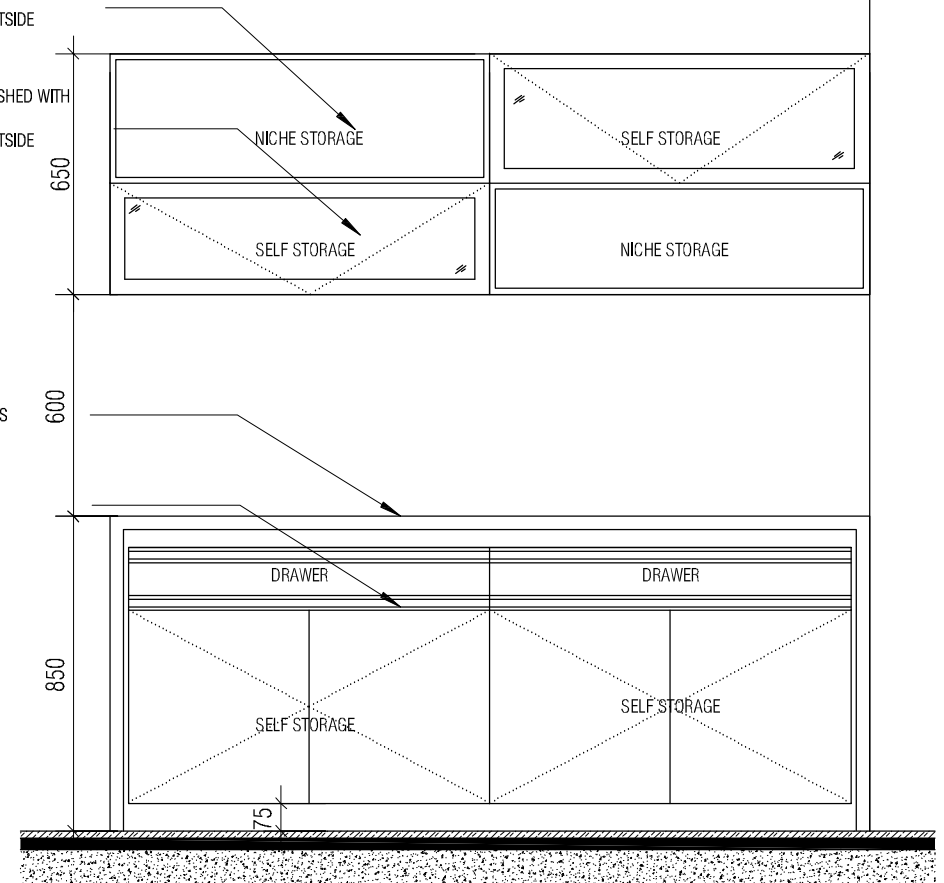

DINING COUNTER ELEVATION

1 : 20

NOTES / REMARKS	ALL DRAWINGS TO BE CO-RELATED TO OTHER DWGS. DOCUMENTS, TENDER/SPECIFICATION, INCLUDING OTHER CONSULTANTS, SUPPLIERS, MANUFACTURERS BEFORE EXECUTION. ANY DISCREPANCY/AMBIGUITY TO BE BROUGHT TO ARCHITECTS NOTICE IN WRITING, REASONABLY IN ADVANCE.	<table border="1"> <tr> <td> </td> <td> </td> <td> </td> <td> </td> <td> </td> <td> </td> </tr> <tr> <td> </td> <td> </td> <td> </td> <td> </td> <td> </td> <td> </td> </tr> <tr> <td> </td> <td> </td> <td> </td> <td> </td> <td> </td> <td> </td> </tr> <tr> <td> </td> <td> </td> <td> </td> <td> </td> <td> </td> <td> </td> </tr> <tr> <td> </td> <td> </td> <td> </td> <td> </td> <td> </td> <td> </td> </tr> <tr> <td> </td> <td> </td> <td> </td> <td> </td> <td> </td> <td> </td> </tr> </table>																																					<input type="checkbox"/> CLIENT COPY <input type="checkbox"/> SITE COPY <input type="checkbox"/> CONSULTANT COPY <input type="checkbox"/> CONTRACTOR COPY <input type="checkbox"/> OFFICE COPY <input type="checkbox"/> ORIGINAL COPY	OFFICE SEAL	STRUCTURAL : PATANKAR CONSULTANTS PVT LTD. A ELECTRICAL : Mc D BERL PVT LTD PHE & FIRE : LANDSCAPE : INTEGRATED DESIGNS G.S. & P.M.C	ARCHITECTS RUP INDA PVT LTD ARCHITECTURE PARADIGM No. 26, 4th B Cross Rd. Koramangala Industrial Layout, Koramangala, Bangalore, Karnataka 560095 PH : 080 2553 6750 E - MAIL : mail@architectureparadigm.com	Client : MNLU Site : NAGPUR Block : BLOCK - D Project : PHASE - 1	DATE : 25/10/22 DRAWN : SANCHI CKD BY : CHERIAN DWG TITLE : RM10 - DINING CROCKERY UNIT DETAIL SHEET 2 OF 2 DWG NO : MNLU/INT/BLK-D/WD/P029 VERSION :	scale 1 : 20 ARCHITECTURE
ALL THE DIMENSIONS IN MILLIMETER (MM) DONOT SCALE THE DRAWING, FOLLOW THE DIMENSIONS MENTIONED. ALL DIMENSIONS TO BE CHECKED AT SITE. DO NOT USE THE DRAWING FOR ANY OTHER PURPOSE THAN IT IS MENT FOR																																													

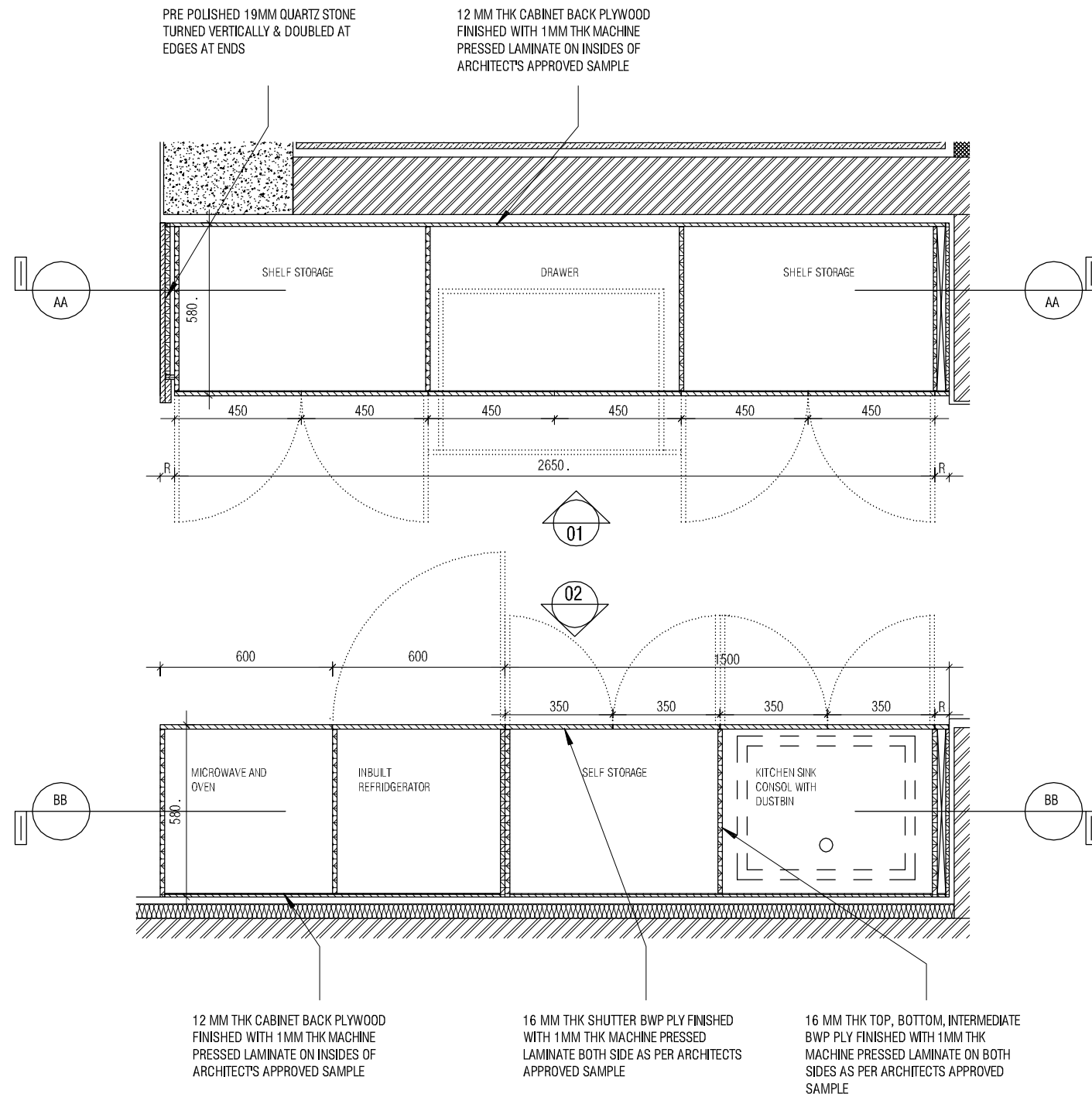

DRY KITCHEN BOTTOM CABINET PLAN
1 : 20

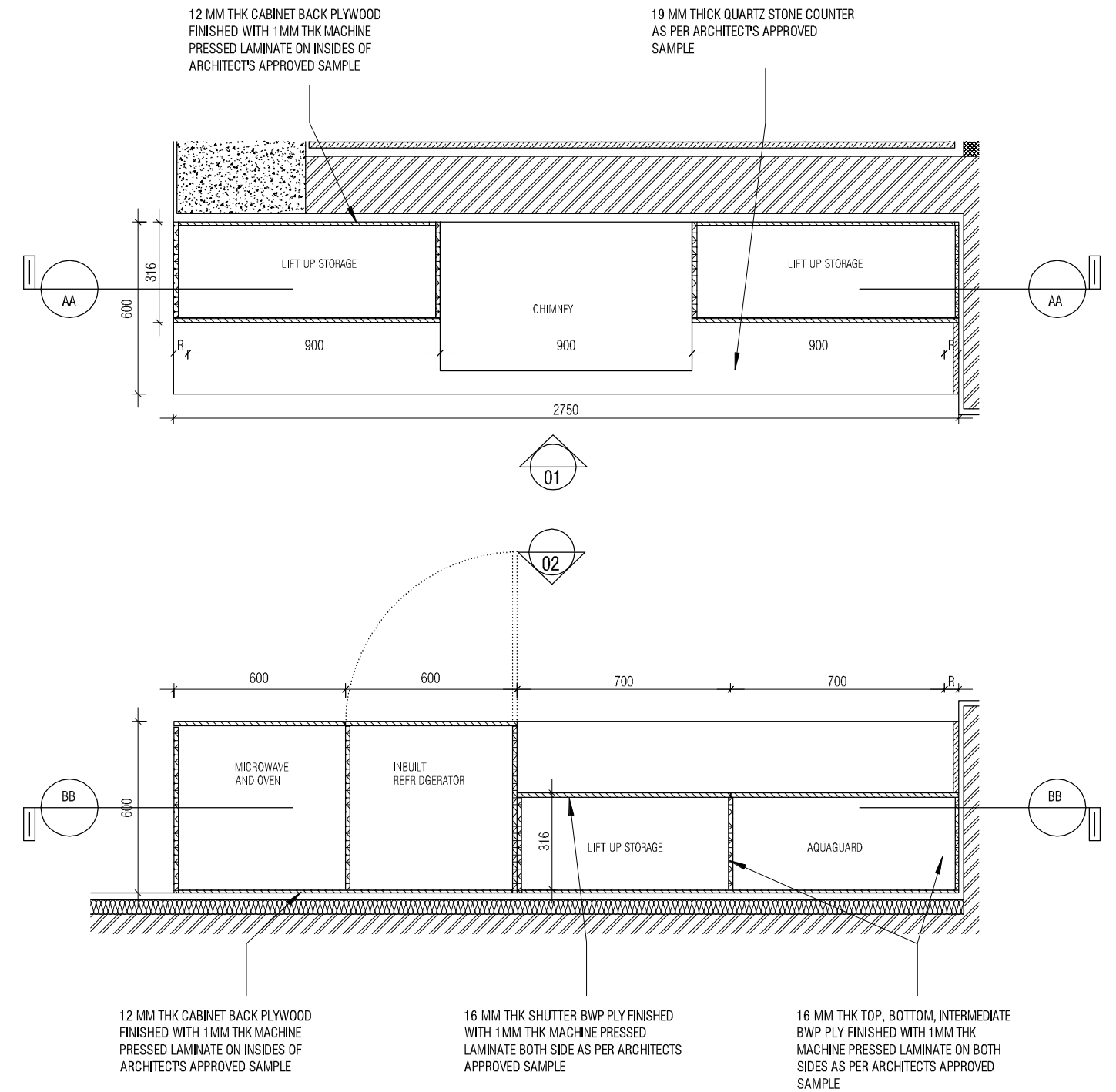

DRY KITCHEN INT TOP CABINET PLAN
1 : 20

NOTES / REMARKS	ALL DRAWINGS TO BE CO-RELATED TO OTHER DWGS, DOCUMENTS, TENDER/SPECIFICATION, INCLUDING OTHER CONSULTANTS, SUPPLIERS, MANUFACTURERS BEFORE EXECUTION. ANY DISCREPANCY/AMBIGUITY TO BE BROUGHT TO ARCHITECTS NOTICE IN WRITING, REASONABLY IN ADVANCE.	ISSUE AND REVISIONS	<table border="1"> <thead> <tr> <th>Issued to</th> <th>Date</th> <th>Ver / Rev</th> <th>Issued For</th> <th>No. of Copies</th> </tr> </thead> <tbody> <tr><td> </td><td> </td><td> </td><td> </td><td> </td></tr> <tr><td> </td><td> </td><td> </td><td> </td><td> </td></tr> <tr><td> </td><td> </td><td> </td><td> </td><td> </td></tr> <tr><td> </td><td> </td><td> </td><td> </td><td> </td></tr> <tr><td> </td><td> </td><td> </td><td> </td><td> </td></tr> <tr><td> </td><td> </td><td> </td><td> </td><td> </td></tr> </tbody> </table>	Issued to	Date	Ver / Rev	Issued For	No. of Copies																															<input type="checkbox"/> CLIENT COPY <input type="checkbox"/> SITE COPY <input type="checkbox"/> CONSULTANT COPY <input type="checkbox"/> CONTRACTOR COPY <input type="checkbox"/> OFFICE COPY <input type="checkbox"/> ORIGINAL COPY	OFFICE SEAL STRUCTURAL : Structural Consultant MEP, FIRE LIGHTING & SUSTAINABILITY : Electrical Consultant LANDSCAPE : Landscape Consultant AUDIO VISUAL AND ACOUSTIC : MMG ACOUSTICAL CONSULTANTS KITCHEN/BOH : CKP HOSPITALITY CONSULTANTS GRAPHICS : Q.S. & P.M.C : Q.S P.M.C	ARCHITECTS ARCHITECTURE PARADIGM 26, 4TH 'B' CROSS, OFF HO SUR ROAD, KORAMANGALA INDUSTRIAL AREA, KORAMANGALA, BANGALORE 560095 - INDIA PH: +91 80 25536750 / 25525585 FAX: +91 80 41105599 e-mail: mail@architectureparadigm.com	INSTITUTION Client : MNLU Site : NAGPUR Block : BLOCK - D Project Phase: PHASE - 1 Title : ID DRAWINGS ALL THE DIMENSIONS IN MILLIMETER(MM) DO NOT SCALE THE DRAWING, FOLLOW THE DIMENSIONS MENTIONED, ALL DIMENSIONS TO BE CHECKED AT SITE, DO NOT USE THE DRAWING FOR ANY OTHER PURPOSE THAN IT IS MEANT FOR.	ARCHITECTURE DATE : 19/09/22 DRAWN : SANCHI CKD BY : CHERIAN DWG TITLE: RM11 - DRY KITCHEN DETAIL SHEET 1 OF 3 DWG NO : MNLU/INT/BLK-D/WD/P030 VERSION : V001/R000
	Issued to		Date	Ver / Rev	Issued For	No. of Copies																																					

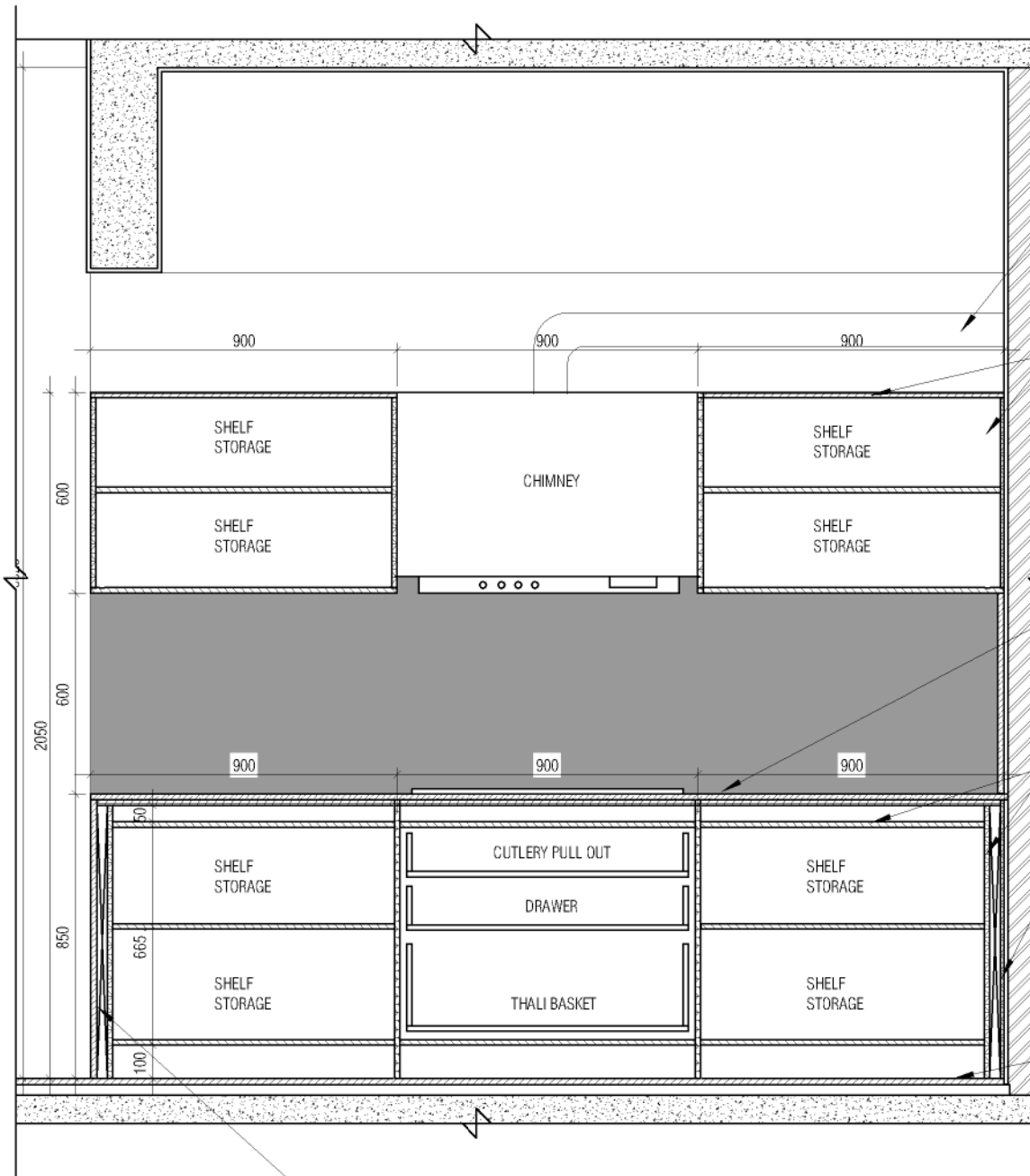

DRY KITCHEN INT SEC AA
1 : 20

PRE POLISHED 19MM QUARTZ STONE
TURNED VERTICALLY & DOUBLED AT
EDGES ON BOTH ENDS

CHIMNEY EXHAUST PIPE COVERED WITH 12MM
CALCIUM SILICATE BOARD PANELLING UPTO CEILING
LEVEL. FINISHED WITH PAINT TO MATCH WALL FINISH
AS PER ARCHITECT APPROVED SAMPLE.

EXHAUST PIPE OUTLET FROM CHIMNEY

16 MM THK TOP, BOTTOM, INTERMEDIATE
BWP PLY FINISHED WITH 1MM THK
MACHINE PRESSED LAMINATE ON BOTH
SIDES AS PER ARCHITECTS APPROVED
SAMPLE

ALUMINIUM PROFILE HANDLE AS PER
ARCHITECT'S SELECTION

19 MM THICK QUARTZ STONE COUNTER
AS PER ARCHITECT'S APPROVED
SAMPLE

16 MM THK TOP, BOTTOM, INTERMEDIATE
BWP PLY FINISHED WITH 1MM THK
MACHINE PRESSED LAMINATE ON BOTH
SIDES AS PER ARCHITECTS APPROVED
SAMPLE

12 MM THK CABINET BACK PLYWOOD
FINISHED WITH 1MM THK MACHINE
PRESSED LAMINATE ON INSIDES OF
ARCHITECT'S APPROVED SAMPLE

PRE POLISHED 19MM QUARTZ STONE
TURNED VERTICALLY & DOUBLED AT
EDGES ON BOTH ENDS

FFL

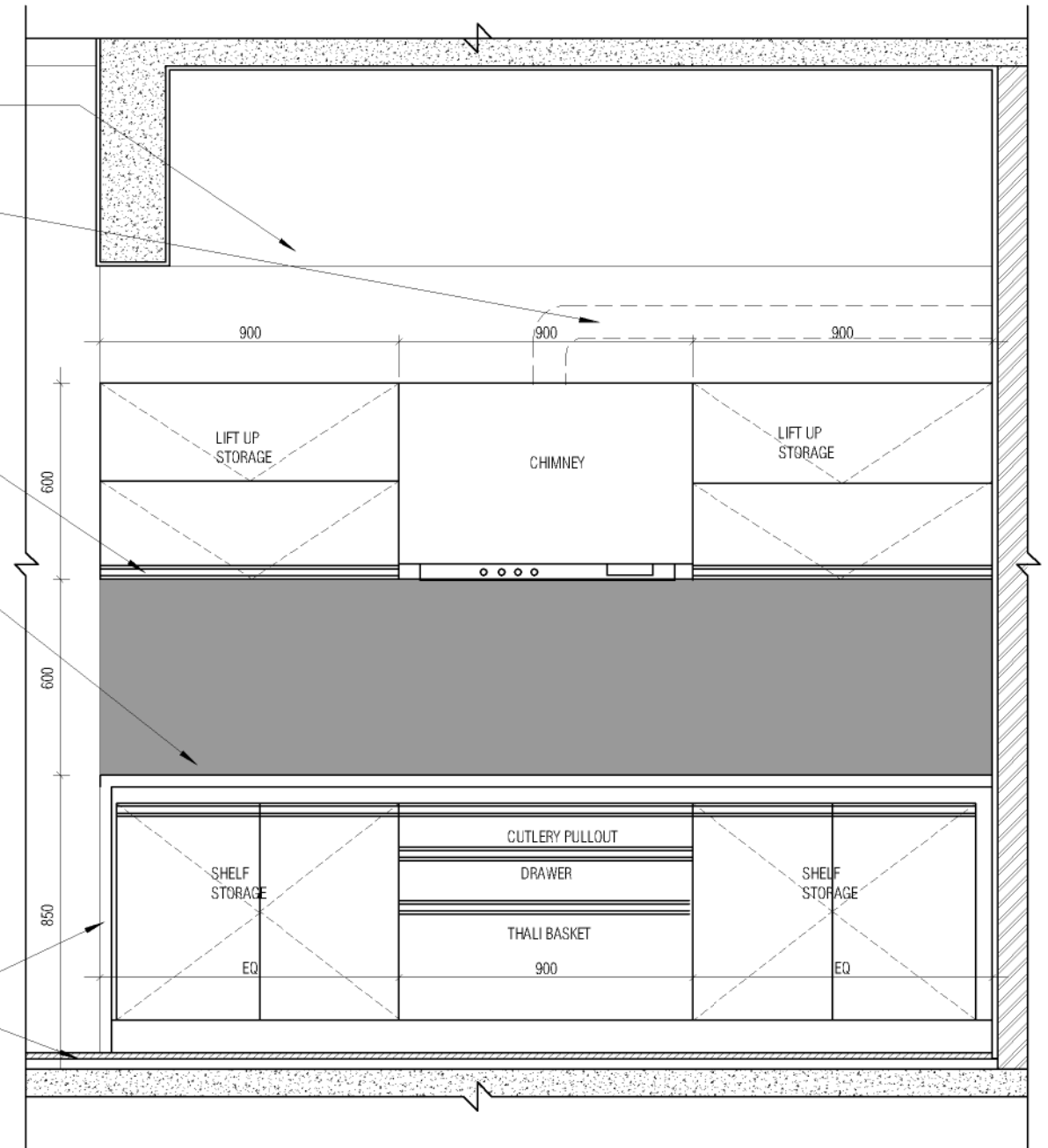

DRY KITCHEN INT ELE 01
1 : 20

NOTES / REMARKS
ALL DRAWINGS TO BE CO-RELATED TO OTHER DWGS, DOCUMENTS, TENDER/SPECIFICATION, INCLUDING OTHER CONSULTANTS, SUPPLIERS, MANUFACTURERS BEFORE EXECUTION. ANY DISCREPANCY/AMBIGUITY TO BE BROUGHT TO ARCHITECTS NOTICE IN WRITING, REASONABLY IN ADVANCE.

ISSUED TO	DATE	VER / REV	ISSUED FOR	NO. OF COPIES

- CLIENT COPY
- SITE COPY
- CONSULTANT COPY
- CONTRACTOR COPY
- OFFICE COPY
- ORIGINAL COPY

OFFICE SEAL

STRUCTURAL : Structural Consultant
MEP, FIRE LIGHTING & SUSTAINABILITY : Electrical Consultant
LANDSCAPE : Landscape Consultant
AUDIO VISUAL AND ACOUSTIC : MMG ACOUSTICAL CONSULTANTS
KITCHEN/3OH : CKP HOSPITALITY CONSULTANTS
GRAPHICS :
Q.S. & P.M.C : Q.S P.M.C

ARCHITECTS
PARADIGM
26, 4TH 'B' CROSS, OFF HOUSUR ROAD,
KORAMANGALA INDUSTRIAL AREA,
KORAMANGALA,
BANGALORE 560095 - INDIA
PH : +91 80 25536750 / 25525585
FAX : +91 80 41105599
e-mail: mail@architectureparadigm.com

Client : MNLU
Site : NAGPUR
Block : BLOCK - D
Project Phase : PHASE - 1
Title : ID DRAWINGS
ALL THE DIMENSIONS IN MILLIMETER(MM)
DO NOT SCALE THE DRAWING, FOLLOW THE DIMENSIONS MENTIONED.
ALL DIMENSIONS TO BE CHECKED AT SITE, DO NOT USE THE DRAWING
FOR ANY OTHER PURPOSE THAN IT IS MEANT FOR.

DATE : 19/09/22
DRAWN : SANCHI
CKD BY : CHERIAN
DWG TITLE : RM11 - DRY KITCHEN DETAIL
SHEET 2 OF 3
DWG NO : MNLU/INT/BLK-D/ WD/P031
VERSION : V001/R000

16 MM THK CABINET BACK PLYWOOD
FINISHED WITH 0.8MM THK MACHINE
PRESSED LAMINATE ON BOTH SIDE AS PER
ARCHITECTS APPROVED SAMPLE

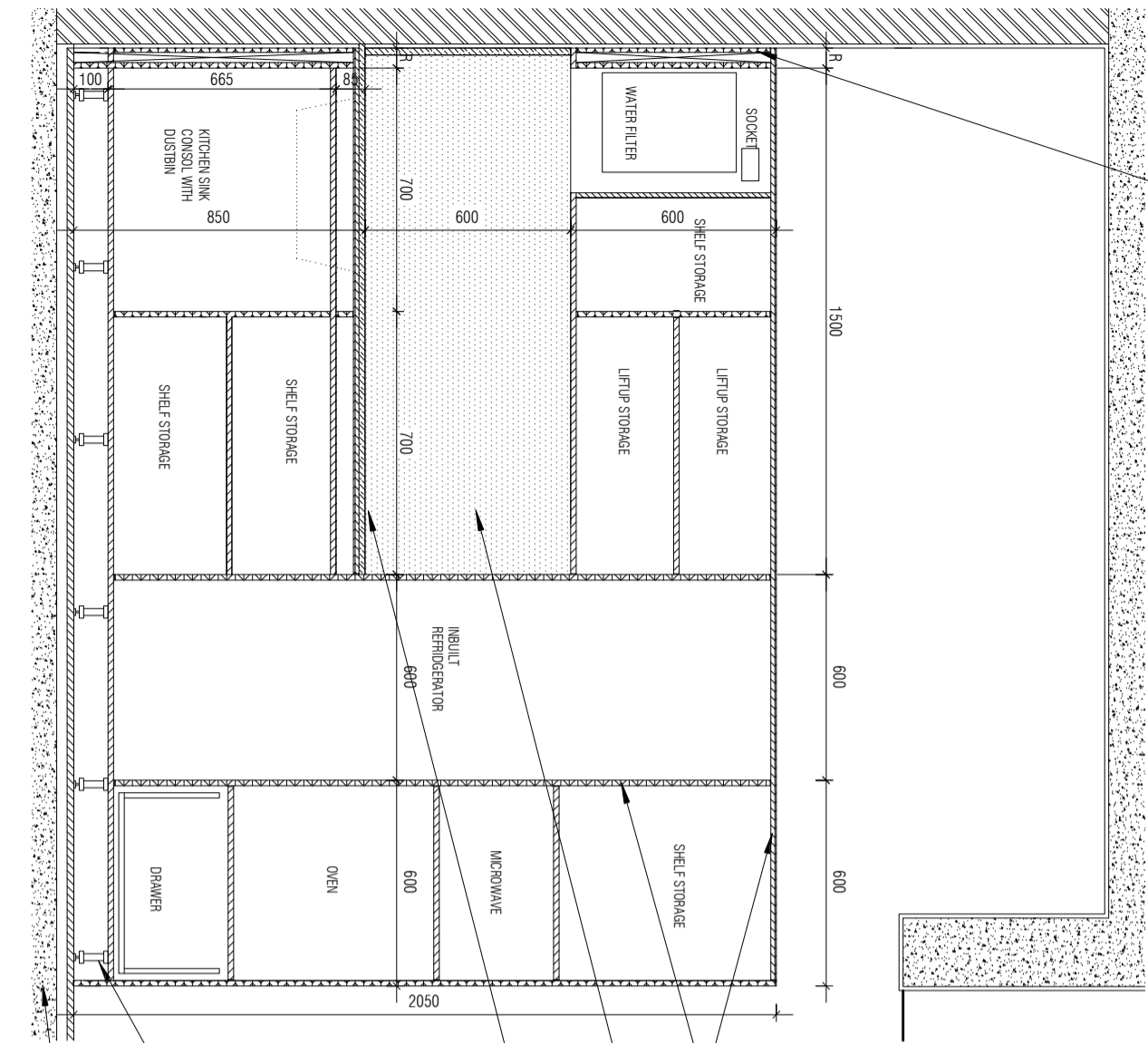

16 MM THK TOP, BOTTOM, INTERMEDIATE
BWP PLY FINISHED WITH 0.8MM THK
MACHINE PRESSED LAMINATE ON BOTH
SIDES AS PER ARCHITECTS APPROVED
SAMPLE

HATCH INDICATES QUARTZ DADO

19 MM THICK QUARTZ STONE COUNTER
AS PER ARCHITECTS APPROVED
SAMPLE

ALUMINIUM PROFILE HANDLE AS PER
ARCHITECTS SELECTION

PVC LEGS FOR SKIRTING WITH ADJUSTABLE
LEVELLING BRUSH

ALUMINIUM SKIRTING AS PER
ARCHITECTS APPROVED SAMPLE

F.F.L.

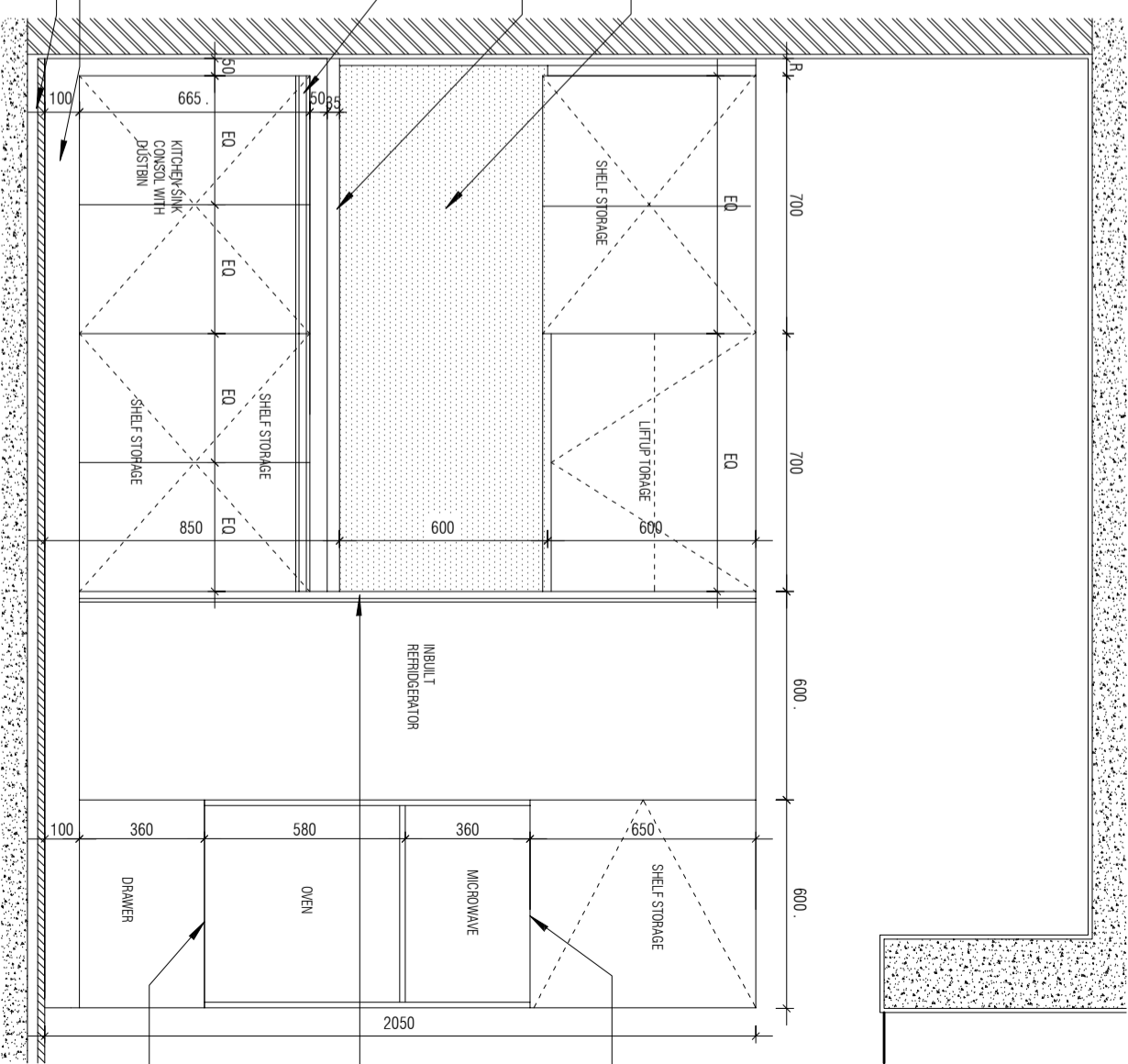

SHUTTER DROPPED BY
15MM AS HANDLE

TALL UNIT ALUMINIUM
PROFILE HANDLE AS
PER SELECTION

SHUTTER RAISED BY
15MM AS HANDLE

DRY KITCHEN INT SEC BB

1:20

DRY KITCHEN INT ELE 02

1:20

NOTE:
1. FOR ALL FIXTURES, MAKES, CODES, FINISHES REFER ANNEXURE SHEET

NOTES / REMARKS		ISSUE AND REVISIONS		OFFICE SEAL		ARCHITECTS		INSTITUTION		ARCHITECTURE																												
ALL DRAWINGS TO BE CO-RELATED TO OTHER DWGS. DOCUMENTS, TENDERS/SPECIFICATION, INCLUDING OTHER CONSULTANTS SUPPLIERS, MANUFACTURERS BEFORE EXECUTION. ANY DISCREPANCY/AMBIGUITY TO BE BROUGHT TO ARCHITECTS NOTICE IN WRITING, REASONABLY IN ADVANCE.		<table border="1"> <thead> <tr> <th>Issued to</th> <th>Date</th> <th>Ver / Rev</th> <th>Issued for</th> <th>No. of Copies</th> </tr> </thead> <tbody> <tr> <td> </td> <td> </td> <td> </td> <td> </td> <td> </td> </tr> <tr> <td> </td> <td> </td> <td> </td> <td> </td> <td> </td> </tr> <tr> <td> </td> <td> </td> <td> </td> <td> </td> <td> </td> </tr> <tr> <td> </td> <td> </td> <td> </td> <td> </td> <td> </td> </tr> </tbody> </table>		Issued to	Date	Ver / Rev	Issued for	No. of Copies																					<input type="checkbox"/> CLIENT COPY <input type="checkbox"/> SITE COPY <input type="checkbox"/> CONSULTANT COPY <input type="checkbox"/> CONTRACTOR COPY <input type="checkbox"/> OFFICE COPY <input type="checkbox"/> ORIGINAL COPY		STRUCTURAL : Structural Consultant MEP, FIRE LIGHTING & SUSTAINABILITY : Electrical Consultant LANDSCAPE : Landscape Consultant AUDIO VISUAL AND ACUSTIC : MMG ACOUSTICAL CONSULTANTS KITCHENBOH : CWP HOSPITALITY CONSULTANTS GRAPHICS : O.S. & P.M.C : O.S P.M.C		ARCHITECTS PARADIGM 26, 4TH 'B' CROSS, OFF HOSUR ROAD, KORAVANGALA INDUSTRIAL AREA, BANGALORE 560095 - INDIA PH. +91 80 25536750 / 25525385 FAX. +91 80 41105599 e-mail:trai@architecturparadigm.com		Client : MNU Site : MGRUR Block : D Project Phase : PHASE - 1		DATE : 19/09/22 DRAWN : SANCHI CND BY : CHERIAN DWG TITLE: RM9 - DRY KITCHEN DETAIL SHEET 3 OF 3 DWG NO : MNU/INT/BLK-D/WD/P32 VERSION : V007/R000	
Issued to	Date	Ver / Rev	Issued for	No. of Copies																																		

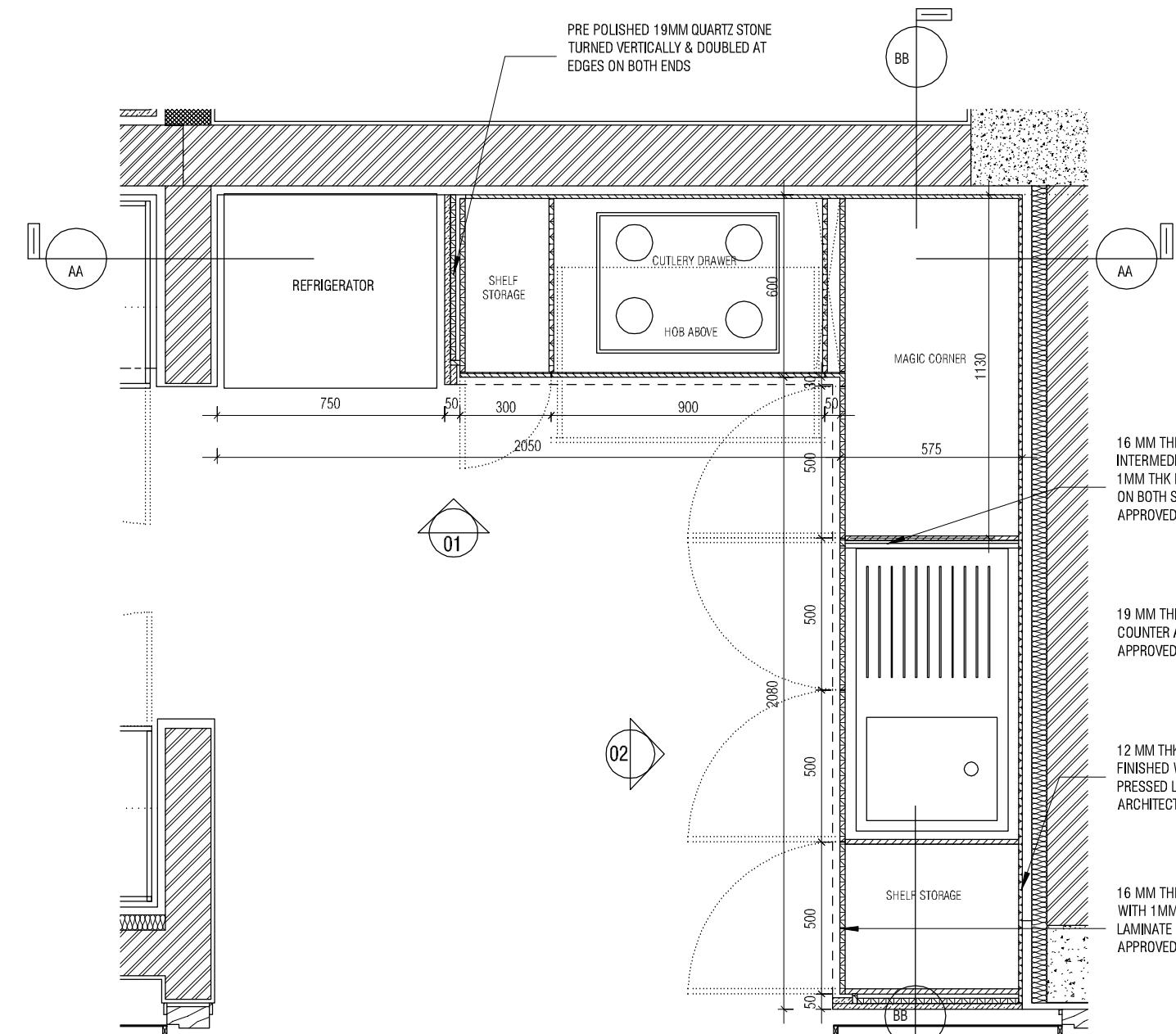

16 MM THK TOP, BOTTOM, INTERMEDIATE BWP PLY FINISHED WITH 1MM THK MACHINE PRESSED LAMINATE ON BOTH SIDES AS PER ARCHITECTS APPROVED SAMPLE

19 MM THICK QUARTZ STONE COUNTER AS PER ARCHITECTS APPROVED SAMPLE

12 MM THK CABINET BACK PLYWOOD FINISHED WITH 1MM THK MACHINE PRESSED LAMINATE ON INSIDES OF ARCHITECTS APPROVED SAMPLE

16 MM THK SHUTTER BWP PLY FINISHED WITH 1MM THK MACHINE PRESSED LAMINATE BOTH SIDE AS PER ARCHITECTS APPROVED SAMPLE

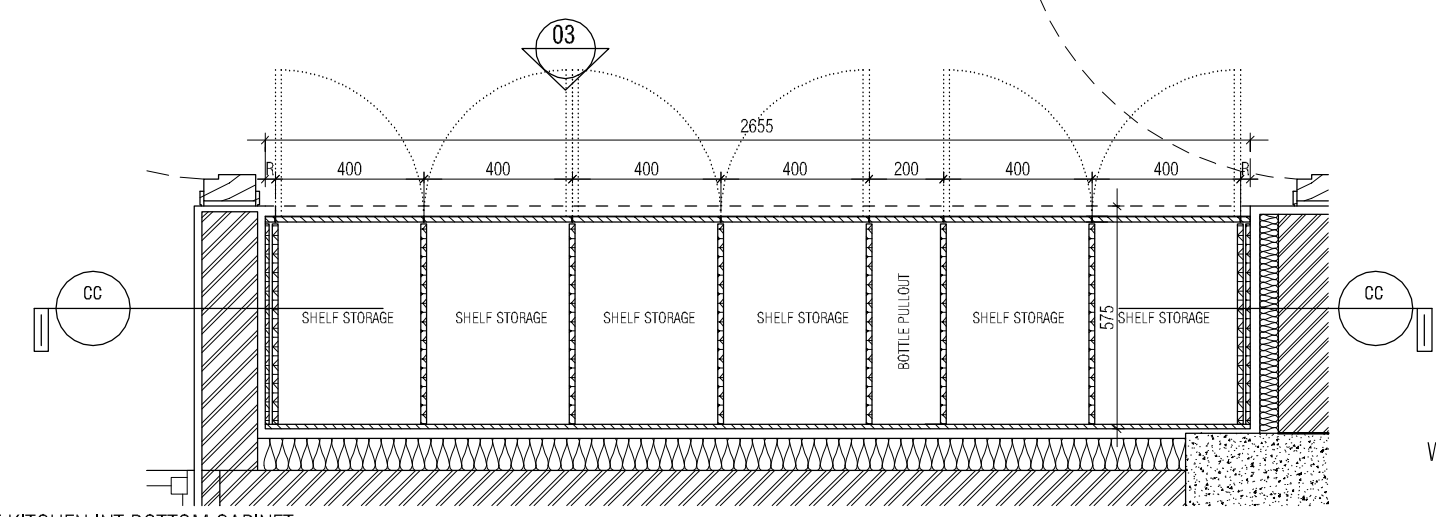
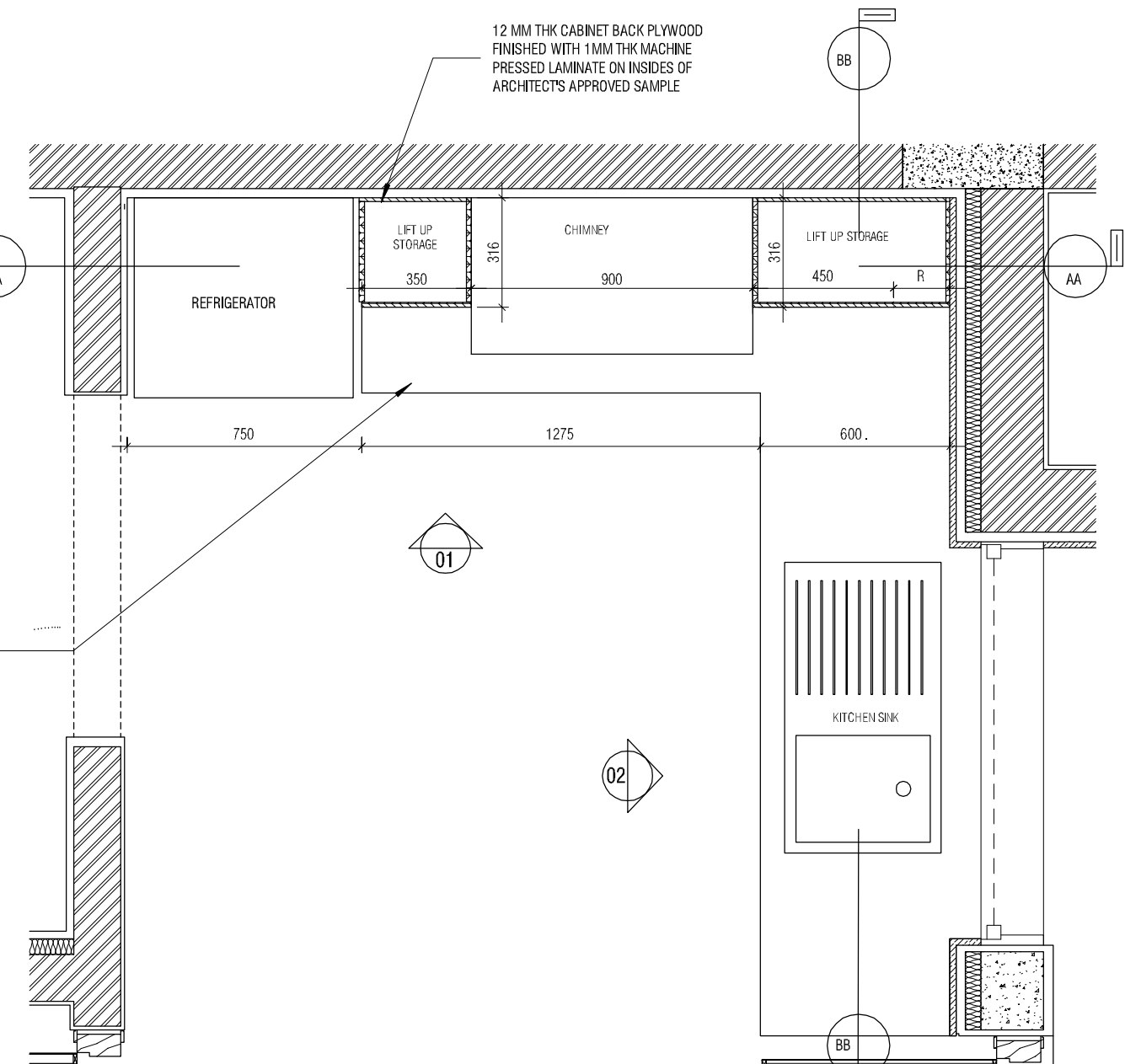

WET KITCHEN INT TOP CABINET
1:20

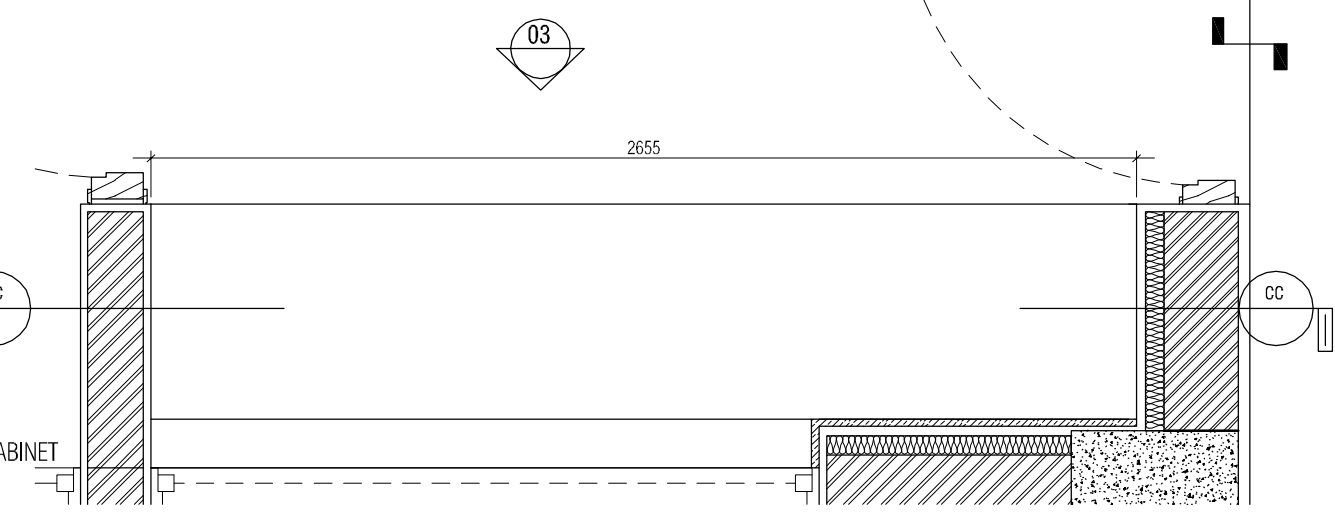

WET KITCHEN INT BOTTOM CABINET

1:20

NOTES / REMARKS	ALL DRAWINGS TO BE CO-RELATED TO OTHER DWGS, DOCUMENTS, TENDER/SPECIFICATION, INCLUDING OTHER CONSULTANTS, SUPPLIERS, MANUFACTURERS BEFORE EXECUTION. ANY DISCREPANCY/AMBIGUITY TO BE BROUGHT TO ARCHITECTS NOTICE IN WRITING, REASONABLY IN ADVANCE.	<table border="1"> <thead> <tr> <th>Issued to</th> <th>Date</th> <th>Ver / Rev</th> <th>Issued For</th> <th>No. of Copies</th> </tr> </thead> <tbody> <tr><td> </td><td> </td><td> </td><td> </td><td> </td></tr> <tr><td> </td><td> </td><td> </td><td> </td><td> </td></tr> <tr><td> </td><td> </td><td> </td><td> </td><td> </td></tr> <tr><td> </td><td> </td><td> </td><td> </td><td> </td></tr> <tr><td> </td><td> </td><td> </td><td> </td><td> </td></tr> <tr><td> </td><td> </td><td> </td><td> </td><td> </td></tr> </tbody> </table>	Issued to	Date	Ver / Rev	Issued For	No. of Copies																															<input type="checkbox"/> CLIENT COPY <input type="checkbox"/> SITE COPY <input type="checkbox"/> CONSULTANT COPY <input type="checkbox"/> CONTRACTOR COPY <input type="checkbox"/> OFFICE COPY <input type="checkbox"/> ORIGINAL COPY	OFFICE SEAL	STRUCTURAL : Structural Consultant	ARCHITECTS ARCHITECTURE PARADIGM 26, 4TH 'B' CROSS, OFF HOSUR ROAD, KORAMANGALA INDUSTRIAL AREA, KORAMANGALA, BANGALORE 560095 - INDIA PH: +91 80 25536750 / 25525585 FAX: +91 80 41105599 e-mail: mail@architectureparadigm.com	Client : MNLU Site : NAGPUR Block : BLOCK - D Project Phase: PHASE - 1 Title : ID DRAWINGS ALL THE DIMENSIONS IN MILLIMETER(MM) DO NOT SCALE THE DRAWING, FOLLOW THE DIMENSIONS MENTIONED, ALL DIMENSIONS TO BE CHECKED AT SITE, DO NOT USE THE DRAWING FOR ANY OTHER PURPOSE THAN IT IS MEANT FOR.	INSTITUTE ARCHITECTURE	DATE : 19/09/22
	Issued to		Date	Ver / Rev	Issued For	No. of Copies																																						
ISSUE AND REVISIONS	<input type="checkbox"/> CLIENT COPY <input type="checkbox"/> SITE COPY <input type="checkbox"/> CONSULTANT COPY <input type="checkbox"/> CONTRACTOR COPY <input type="checkbox"/> OFFICE COPY <input type="checkbox"/> ORIGINAL COPY	MEP, FIRE LIGHTING & SUSTAINABILITY : Electrical Consultant LANDSCAPE : Landscape Consultant AUDIO VISUAL AND ACOUSTIC : MMG ACOUSTICAL CONSULTANTS KITCHEN/BOH : CKP HOSPITALITY CONSULTANTS GRAPHICS : Q.S. & P.M.C : Q.S P.M.C	Drawn : SANCHI CKD BY : CHERIAN DWG TITLE: RM12 - WET KITCHEN DETAIL SHEET 1 OF 4 DWG NO : MNLU/INT/BLK-D/WD/P033 VERSION : V001/R000																																									

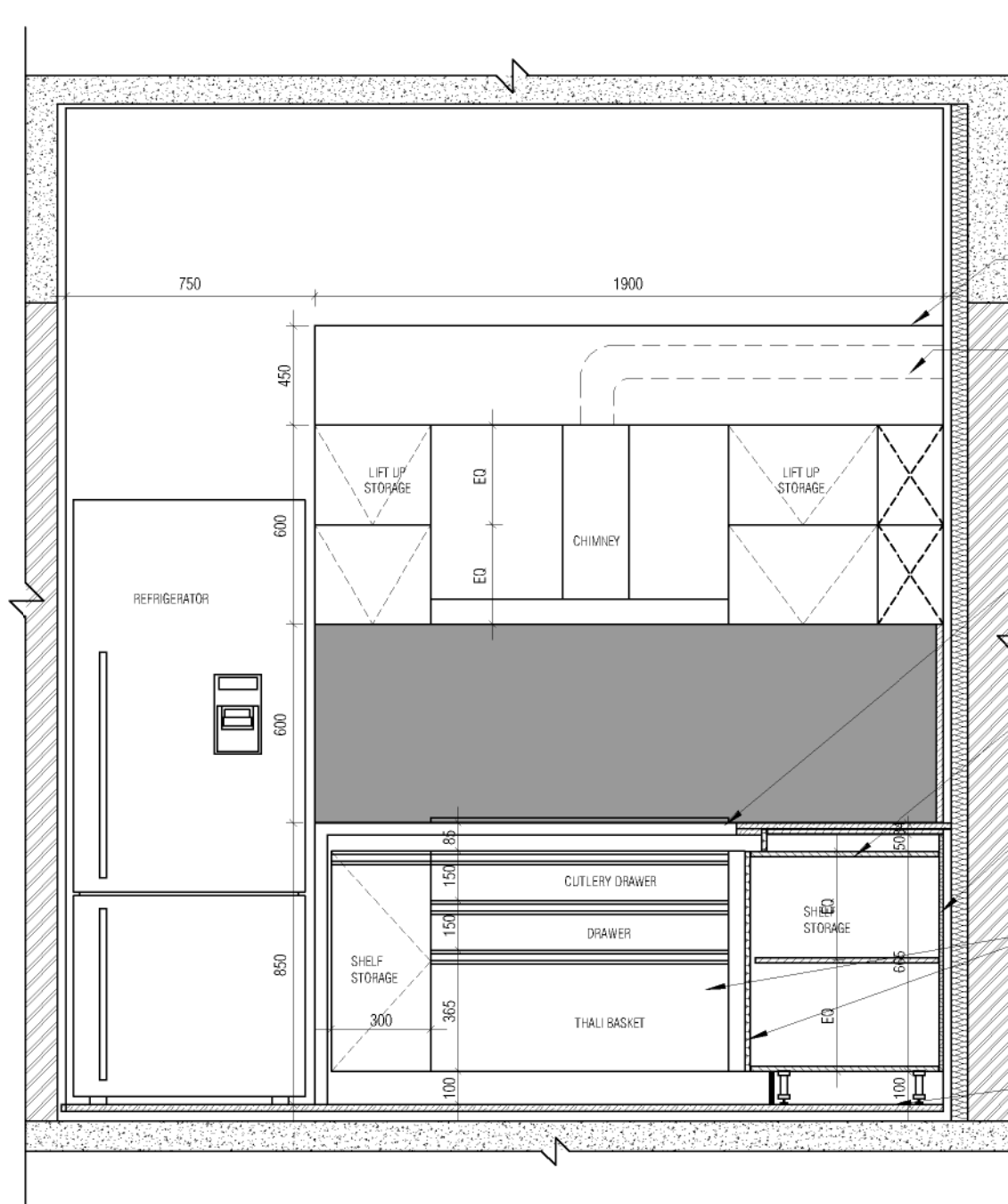

WET KITCHEN INT ELE 01

1:20

- OUTLET EXHAUST PIPE FROM CHIMNEY
- CHIMNEY EXHAUST PIPE COVERED WITH 12MM CALCIUM SILICATE BOARD PANELLING UPTO 450MM HEIGHT. FINISHED WITH PAINT TO MATCH WALL FINISH AS PER ARCHITECT APPROVED SAMPLE.
- EXHAUST PIPE OUTLET FROM CHIMNEY
- 16 MM THK TOP, BOTTOM, INTERMEDIATE BWP PLY FINISHED WITH 1MM THK MACHINE PRESSED LAMINATE ON BOTH SIDES AS PER ARCHITECTS APPROVED SAMPLE
- 19 MM THICK QUARTZ STONE COUNTER AS PER ARCHITECT'S APPROVED SAMPLE
- 16 MM THK TOP, BOTTOM, INTERMEDIATE BWP PLY FINISHED WITH 1MM THK MACHINE PRESSED LAMINATE ON BOTH SIDES AS PER ARCHITECTS APPROVED SAMPLE
- 12 MM THK CABINET BACK PLYWOOD FINISHED WITH 1MM THK MACHINE PRESSED LAMINATE ON INSIDES OF ARCHITECTS APPROVED SAMPLE
- 16 MM THK SHUTTER BWP PLY FINISHED WITH 1MM THK MACHINE PRESSED LAMINATE BOTH SIDE AS PER ARCHITECTS APPROVED SAMPLE
- PRE POLISHED 19MM QUARTZ STONE TURNED VERTICALLY & DOUBLED AT EDGES ON BOTH ENDS
- F.F.L.

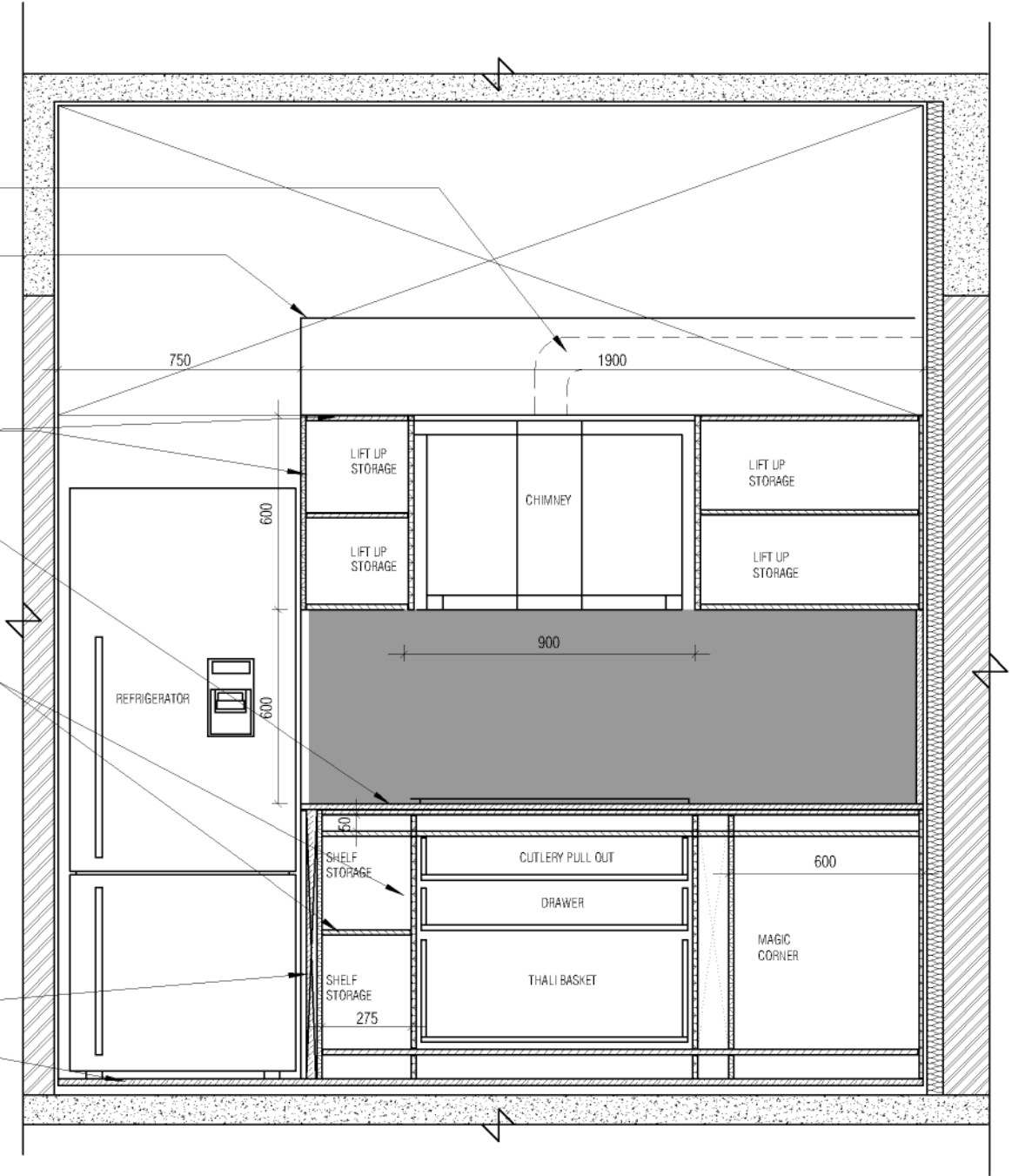

WET KITCHEN INT SEC AA

1:20

NOTES / REMARKS	ALL DRAWINGS TO BE CO-RELATED TO OTHER DWGS, DOCUMENTS, TENDER/SPECIFICATION, INCLUDING OTHER CONSULTANTS, SUPPLIERS, MANUFACTURERS BEFORE EXECUTION. ANY DISCREPANCY/AMBIGUITY TO BE BROUGHT TO ARCHITECTS NOTICE IN WRITING, REASONABLY IN ADVANCE.	ISSUE AND REVISIONS	<table border="1"> <thead> <tr> <th>Issued to</th> <th>Date</th> <th>Ver / Rev</th> <th>Issued For</th> <th>No. of Copies</th> </tr> </thead> <tbody> <tr><td> </td><td> </td><td> </td><td> </td><td> </td></tr> <tr><td> </td><td> </td><td> </td><td> </td><td> </td></tr> <tr><td> </td><td> </td><td> </td><td> </td><td> </td></tr> <tr><td> </td><td> </td><td> </td><td> </td><td> </td></tr> <tr><td> </td><td> </td><td> </td><td> </td><td> </td></tr> <tr><td> </td><td> </td><td> </td><td> </td><td> </td></tr> <tr><td> </td><td> </td><td> </td><td> </td><td> </td></tr> </tbody> </table>	Issued to	Date	Ver / Rev	Issued For	No. of Copies																																				<input type="checkbox"/> CLIENT COPY <input type="checkbox"/> SITE COPY <input type="checkbox"/> CONSULTANT COPY <input type="checkbox"/> CONTRACTOR COPY <input type="checkbox"/> OFFICE COPY <input type="checkbox"/> ORIGINAL COPY	OFFICE SEAL STRUCTURAL : Structural Consultant MEP, FIRE LIGHTING & SUSTAINABILITY : Electrical Consultant LANDSCAPE : Landscape Consultant AUDIO VISUAL AND ACOUSTIC : MMG ACOUSTICAL CONSULTANTS KITCHEN/3OH : CKP HOSPITALITY CONSULTANTS GRAPHICS : Q.S. & P.M.C : Q.S P.M.C	ARCHITECTS ARCHITECTURE PARADIGM 26, 4TH 'B' CROSS, OFF HOUSUR ROAD, KORAMANGALA INDUSTRIAL AREA, KORAMANGALA, BANGALORE 560095 - INDIA PH: +91 80 25536750 / 25525885 FAX: +91 80 41105599 e-mail: mail@architectureparadigm.com	Client : MNLU Site : NAGPUR Block : BLOCK - D Project Phase: PHASE - 1 Title : ID DRAWINGS ALL THE DIMENSIONS IN MILLIMETER(MM). DO NOT SCALE THE DRAWING, FOLLOW THE DIMENSIONS MENTIONED. ALL DIMENSIONS TO BE CHECKED AT SITE. DO NOT USE THE DRAWING FOR ANY OTHER PURPOSE THAN IT IS MEANT FOR.	DATE : 19/09/22 DRAWN : SANCHI CKD BY : CHERIAN DWG TITLE: RM12 - WET KITCHEN DETAIL SHEET 2 OF 4 DWG NO : MNLU/INT/BLK-D/WD/P034 VERSION : V001/R000
	Issued to		Date	Ver / Rev	Issued For	No. of Copies																																										

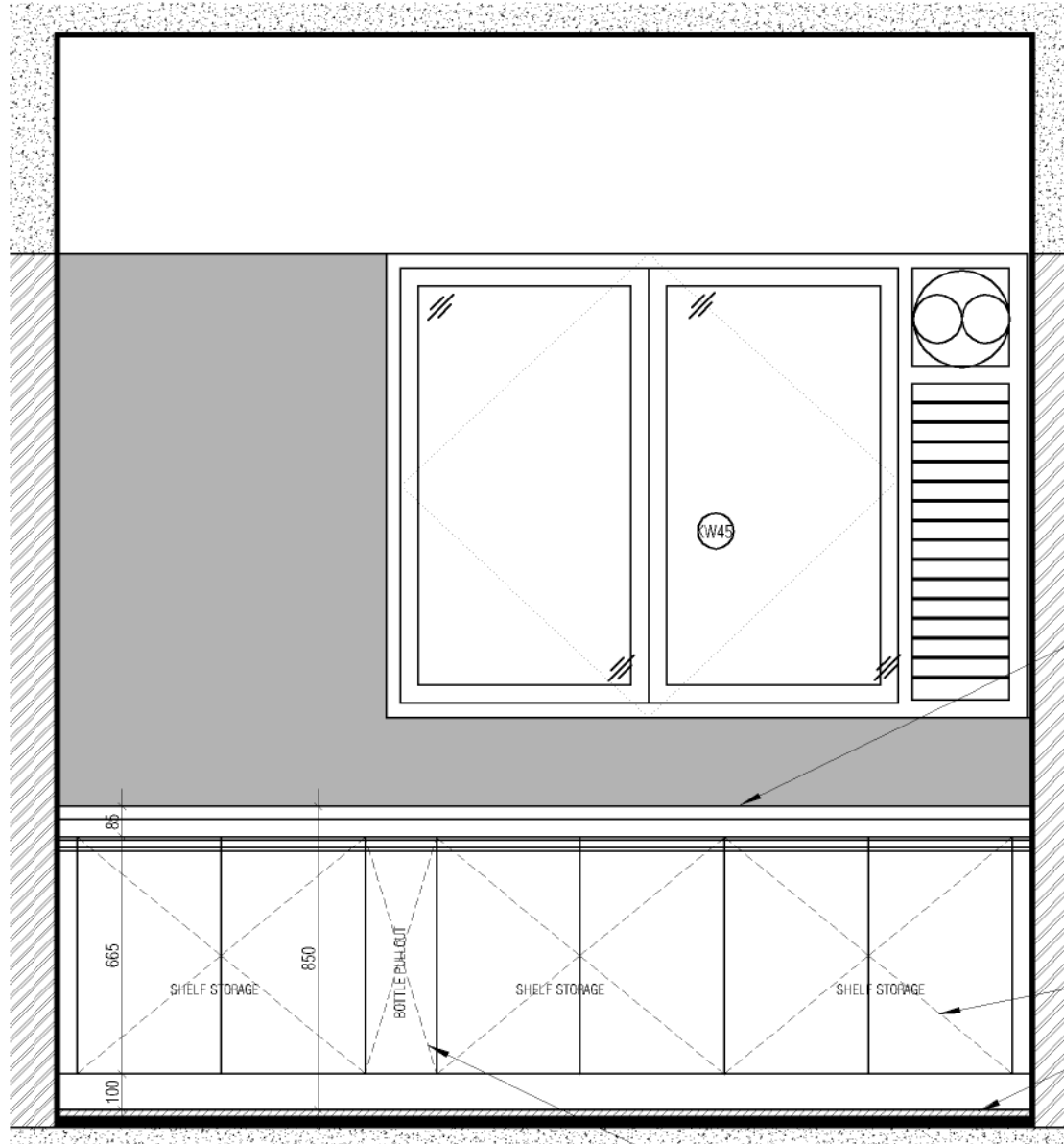

WET KITCHEN INT ELE 02

1:20

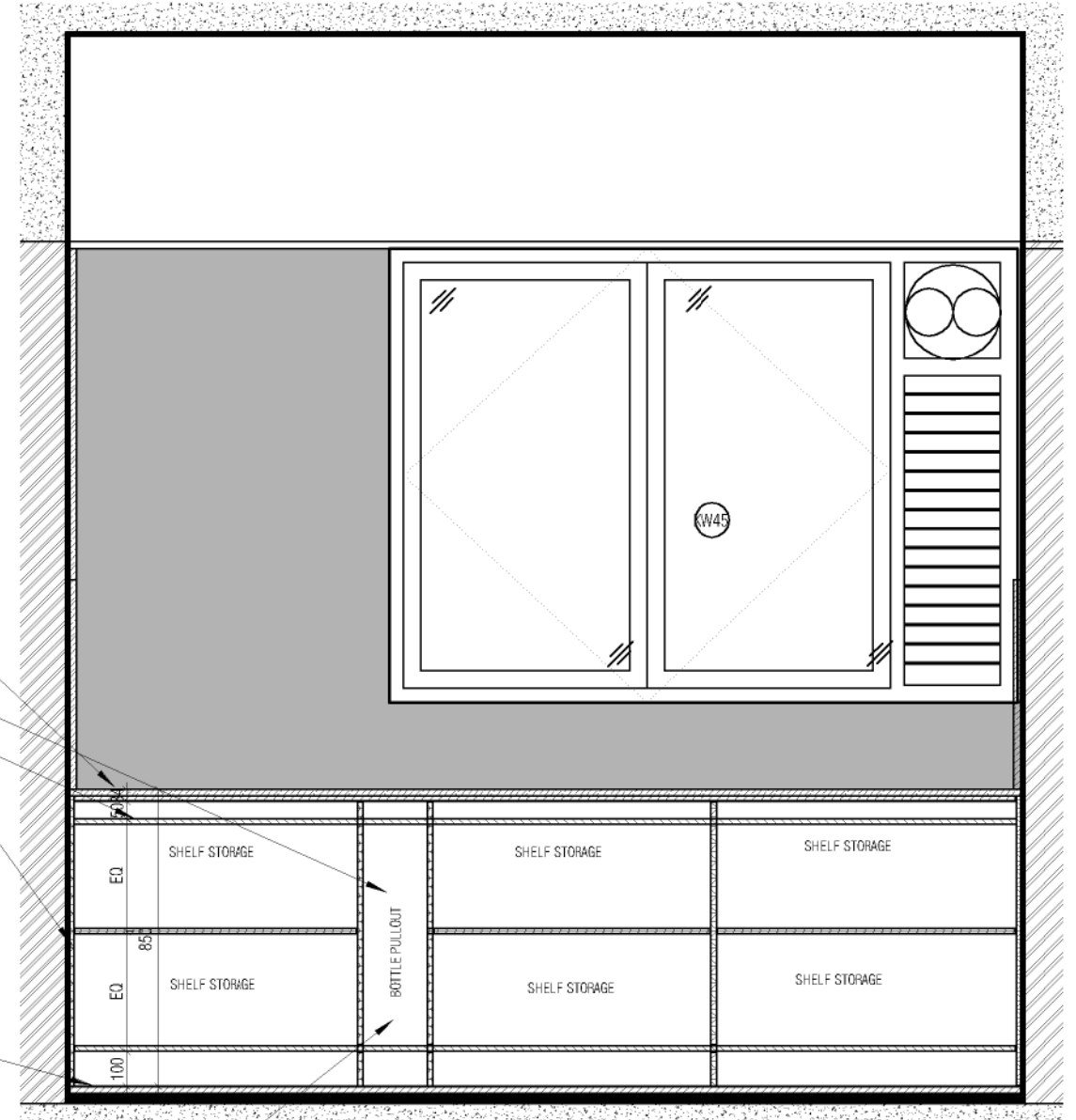

WET KITCHEN INT SEC BB

1:20

19 MM THICK QUARTZ STONE COUNTER AS PER ARCHITECTS APPROVED SAMPLE

16 MM THK TDP, BOTTOM, INTERMEDIATE BWP PLY FINISHED WITH 1MM THK MACHINE PRESSED LAMINATE ON BOTH SIDES AS PER ARCHITECTS APPROVED SAMPLE

12 MM THK CABINET BACK PLYWOOD FINISHED WITH 1MM THK MACHINE PRESSED LAMINATE ON INSIDES OF ARCHITECTS APPROVED SAMPLE

16 MM THK SHUTTER BWP PLY FINISHED WITH 1MM THK MACHINE PRESSED LAMINATE BOTH SIDE AS PER ARCHITECTS APPROVED SAMPLE

FFL

BOTTLE PULLOUT

Issued to	Date	Ver / Rev	Issued For	No. of Copies

Issue and Revisions

- CLIENT COPY
- SITE COPY
- CONSULTANT COPY
- CONTRACTOR COPY
- OFFICE COPY
- ORIGINAL COPY

OFFICE SEAL

STRUCTURAL : Structural Consultant
 MEP, FIRE :
 LIGHTING & SUSTAINABILITY : Electrical Consultant
 LANDSCAPE : Landscape Consultant
 AUDIO VISUAL AND ACOUSTIC : MMG ACOUSTICAL CONSULTANTS
 KITCHEN/3OH : CKP HOSPITALITY CONSULTANTS
 GRAPHICS :
 Q.S. & P.M.C : Q.S P.M.C

ARCHITECTS
ARCHITECTURE PARADIGM
 26, 4TH 'B' CROSS, OFF HOSSURROAD, KORAMANGALA INDUSTRIAL AREA, KORAMANGALA, BANGALORE 560095 - INDIA
 PH: +91 80 25536750 / 2552585
 FAX: +91 80 41105599
 e-mail: mail@architectureparadigm.com

INSTITUTION
 Client : MNLU
 Site : NAGPUR
 Block : BLOCK - D
 Project Phase: PHASE - 1
 Title : ID DRAWINGS
 ALL THE DIMENSIONS IN MILLIMETER(MM)
 DO NOT SCALE THE DRAWING, FOLLOW THE DIMENSIONS MENTIONED.
 ALL DIMENSIONS TO BE CHECKED AT SITE, DO NOT USE THE DRAWING FOR ANY OTHER PURPOSE THAN IT IS MEANT FOR.

ARCHITECTURE
 DATE : 19/09/22
 DRAWN : SANCHI
 CKD BY : CHERIAN
 DWG TITLE: RM12 - WET KITCHEN DETAIL SHEET 3 OF 4
 DWG NO : MNLU/INT/BLK-D/ WD/P035
 VERSION : V001/R000

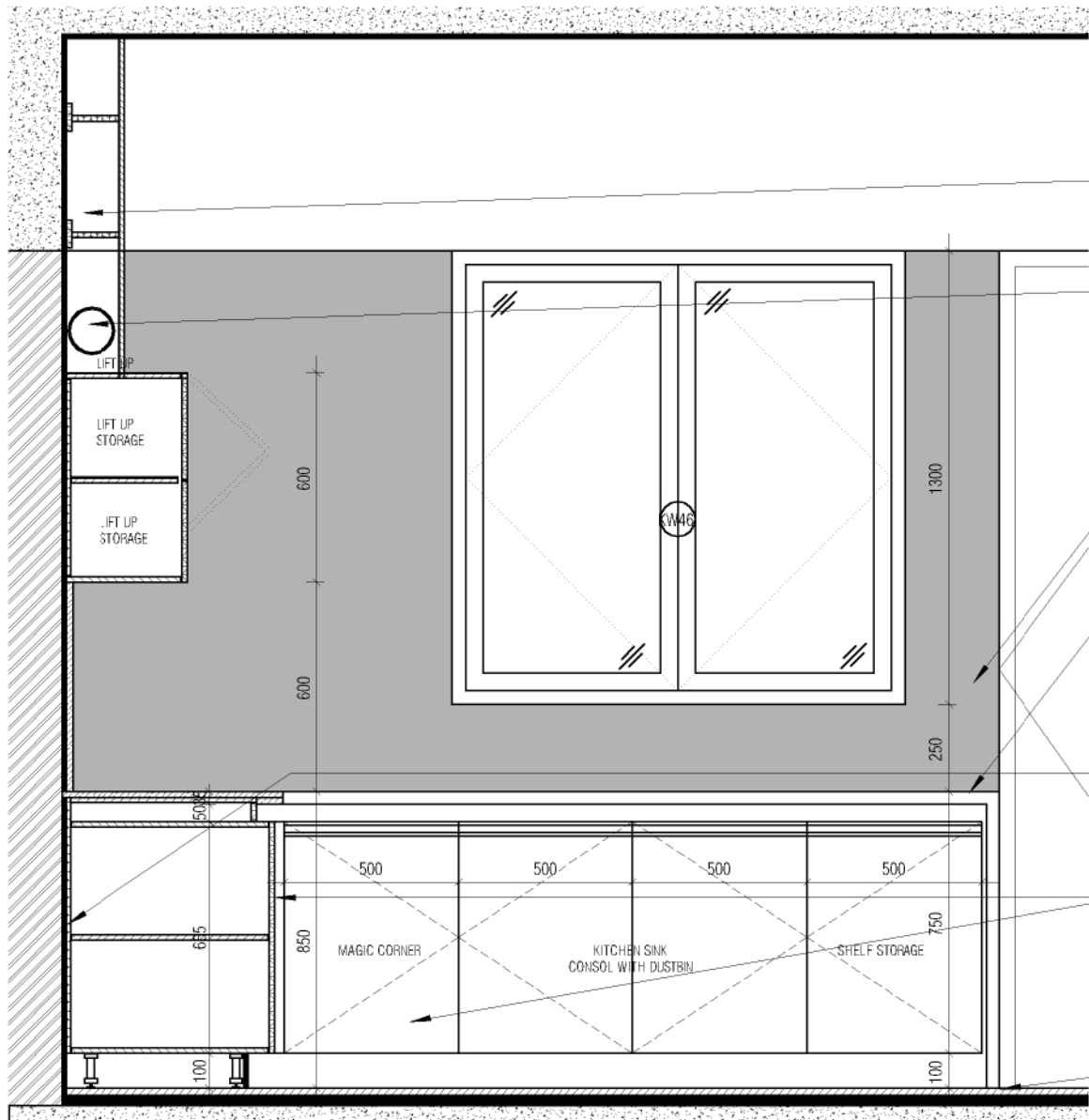

CHIMNEY EXHAUST PIPE IS COVERED WITH 12MM CALCIUM SILICATE BOARD PANELLING UPTO CEILING LEVEL. FINISHED WITH PAINT TO MATCH WALLFINISH AS PER ARCHITECT APPROVED SAMPLE.

OUTLET EXHAUST PIPE FROM CHIMNEY

HATCH REPRESENTS 19 MM THICK QUARTZ STONE

19 MM THICK QUARTZ STONE COUNTER AS PER ARCHITECT'S APPROVED SAMPLE

16 MM THK TOP, BOTTOM, INTERMEDIATE BWP PLY FINISHED WITH 1MM THK MACHINE PRESSED LAMINATE ON BOTH SIDES AS PER ARCHITECTS APPROVED SAMPLE

12 MM THK CABINET BACK PLYWOOD FINISHED WITH 1MM THK MACHINE PRESSED LAMINATE ON INSIDES OF ARCHITECTS APPROVED SAMPLE

16 MM THK SHUTTER BWP PLY FINISHED WITH 1MM THK MACHINE PRESSED LAMINATE BOTH SIDE AS PER ARCHITECTS APPROVED SAMPLE

PRE POLISHED 19MM QUARTZ STONE TURNED VERTICALLY & DOUBLED AT EDGES ON BOTH ENDS

FFL

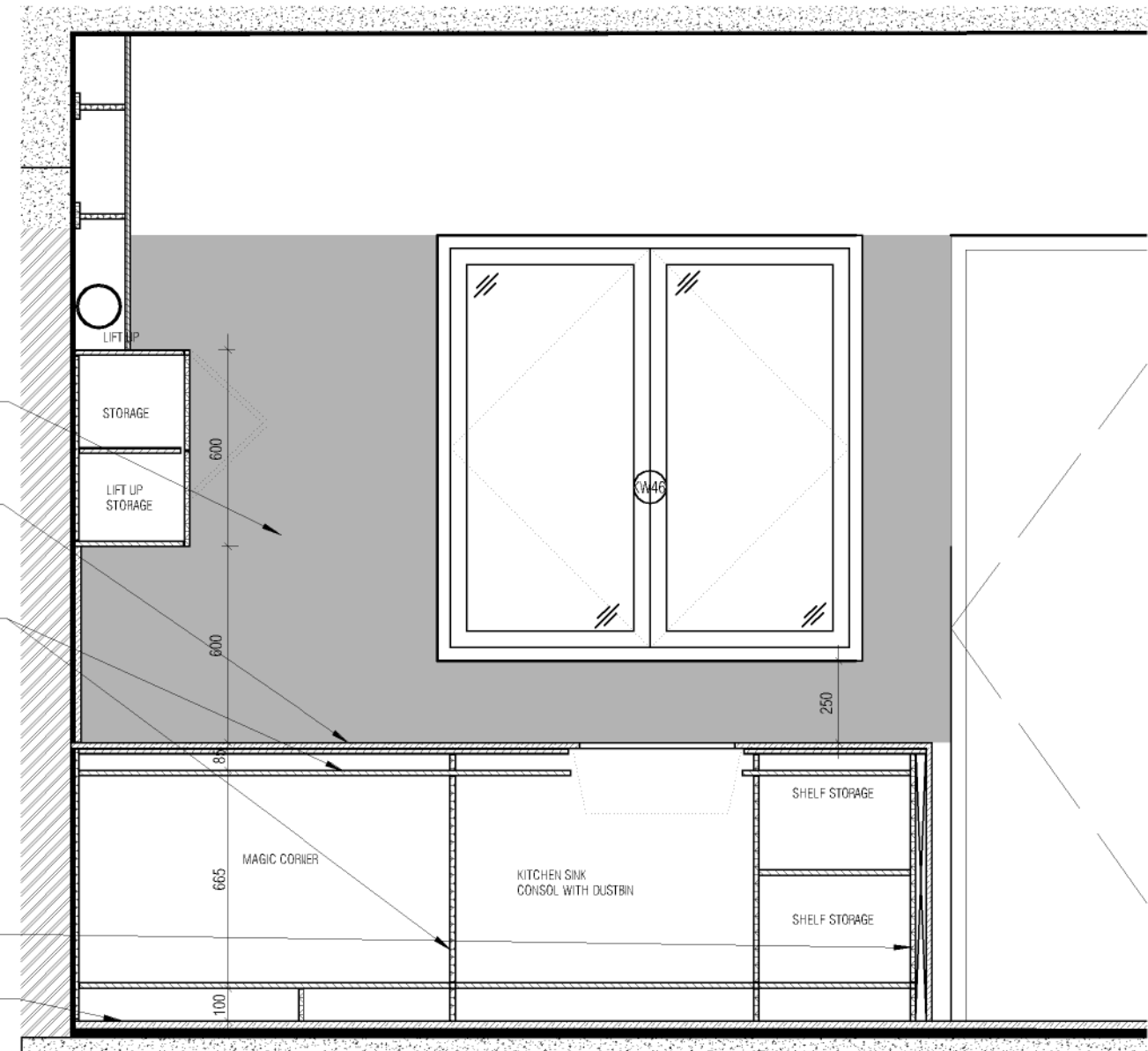

WET KITCHEN ELE 03
1 : 20

WET KITCHEN SEC CC
1 : 20

NOTES / REMARKS	ALL DRAWINGS TO BE CO-RELATED TO OTHER DWGS, DOCUMENTS, TENDER/SPECIFICATION, INCLUDING OTHER CONSULTANTS, SUPPLIERS, MANUFACTURERS BEFORE EXECUTION. ANY DISCREPANCY/AMBIGUITY TO BE BROUGHT TO ARCHITECTS NOTICE IN WRITING, REASONABLY IN ADVANCE.	ISSUE AND REVISIONS	<table border="1"> <thead> <tr> <th>Issued to</th> <th>Date</th> <th>Ver / Rev</th> <th>Issued For</th> <th>No. of Copies</th> </tr> </thead> <tbody> <tr><td> </td><td> </td><td> </td><td> </td><td> </td></tr> <tr><td> </td><td> </td><td> </td><td> </td><td> </td></tr> <tr><td> </td><td> </td><td> </td><td> </td><td> </td></tr> <tr><td> </td><td> </td><td> </td><td> </td><td> </td></tr> <tr><td> </td><td> </td><td> </td><td> </td><td> </td></tr> <tr><td> </td><td> </td><td> </td><td> </td><td> </td></tr> <tr><td> </td><td> </td><td> </td><td> </td><td> </td></tr> </tbody> </table>	Issued to	Date	Ver / Rev	Issued For	No. of Copies																																				<input type="checkbox"/> CLIENT COPY <input type="checkbox"/> SITE COPY <input type="checkbox"/> CONSULTANT COPY <input type="checkbox"/> CONTRACTOR COPY <input type="checkbox"/> OFFICE COPY <input type="checkbox"/> ORIGINAL COPY	OFFICE SEAL	STRUCTURAL : Structural Consultant MEP, FIRE LIGHTING & SUSTAINABILITY : Electrical Consultant LANDSCAPE : Landscape Consultant AUDIO VISUAL AND ACOUSTIC : MMG ACOUSTICAL CONSULTANTS KITCHEN/3OH : CKP HOSPITALITY CONSULTANTS GRAPHICS : Q.S. & P.M.C : Q.S P.M.C	ARCHITECTS ARCHITECTURE PARADIGM 26, 4TH 'B' CROSS, OFF HOUSUR ROAD, KORAMANGALA INDUSTRIAL AREA, KORAMANGALA, BANGALORE 560095 - INDIA PH : +91 80 25536750 / 25525885 FAX : +91 80 41105599 e-mail mail@architectureparadigm.com	INSTITUTION Client : MNLU Site : NAGPUR Block : BLOCK - D Project Phase: PHASE - 1 Title : ID DRAWINGS ALL THE DIMENSIONS IN MILLIMETER(MM). DO NOT SCALE THE DRAWING, FOLLOW THE DIMENSIONS MENTIONED. ALL DIMENSIONS TO BE CHECKED AT SITE, DO NOT USE THE DRAWING FOR ANY OTHER PURPOSE THAN IT IS MEANT FOR.	ARCHITECTURE DATE : 19/09/22 DRAWN : SANCHI CKD BY : CHERIAN DWG TITLE: RM12 - WET KITCHEN DETAIL SHEET 4 OF 4 DWG NO : MNLU/INT/BLK-D/WD/P036 VERSION : V001/R000
	Issued to		Date	Ver / Rev	Issued For	No. of Copies																																											

16 MM TOP BOTTOM, INTERMEDIATE THK BWP PLY FINISHED WITH 1MM THK MACHINE PRESSED LAMINATE ON BOTH SIDES AS PER ARCHITECTS APPROVED SAMPLE

12 MM THK CABINET BACK PLYWOOD FINISHED WITH 1MM THK MACHINE PRESSED LAMINATE ON INSIDE AS PER ARCHITECTS APPROVED SAMPLE

PULL OUT WITH FOLDABLE IRON TABLE

PRE POLISHED 19MM QUARTZ STONE TURNED VERTICALLY & DOUBLED AT EDGES ON BOTH ENDS

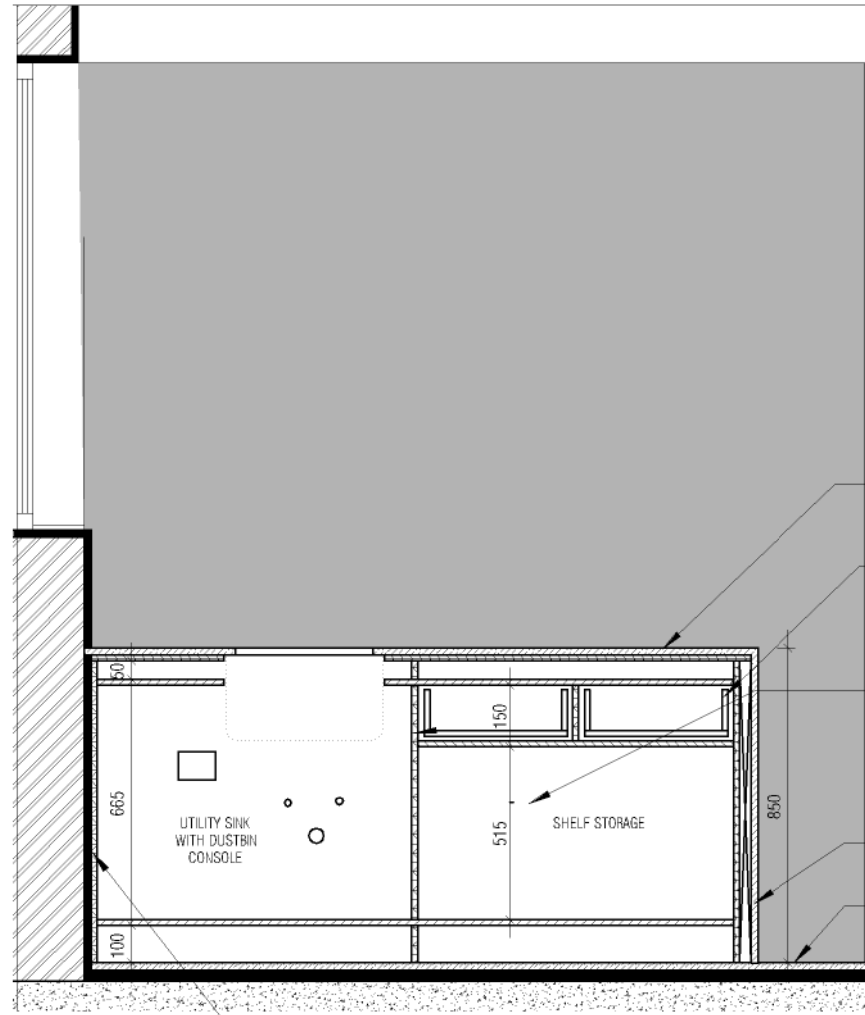
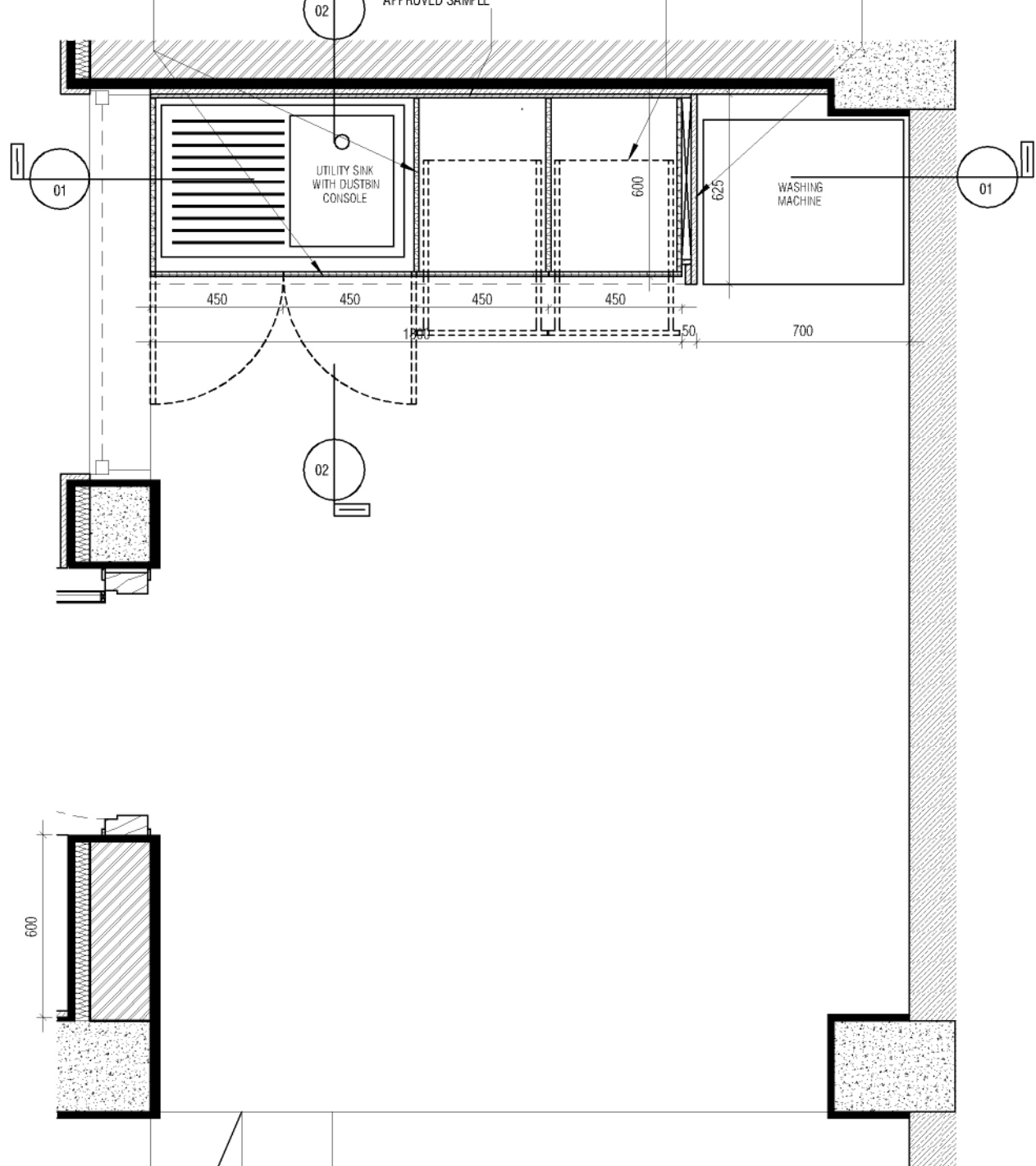

16 MM THK SHUTTER BWP PLY FINISHED WITH 1MM THK MACHINE PRESSED LAMINATE BOTH SIDE AS PER ARCHITECTS APPROVED SAMPLE

19 MM THICK QUARTZ STONE COUNTER AS PER ARCHITECTS APPROVED SAMPLE

PULL OUT WITH FOLDABLE IRON TABLE

16 MM THK TOP, BOTTOM, INTERMEDIATE BWP PLY FINISHED WITH 1MM THK MACHINE PRESSED LAMINATE ON BOTH SIDES AS PER ARCHITECTS APPROVED SAMPLE

PRE POLISHED 19MM QUARTZ STONE TURNED VERTICALLY & DOUBLED AT END

FFL

12 MM THK CABINET BACK PLYWOOD FINISHED WITH 1MM THK MACHINE PRESSED LAMINATE ON INSIDES OF ARCHITECTS APPROVED SAMPLE

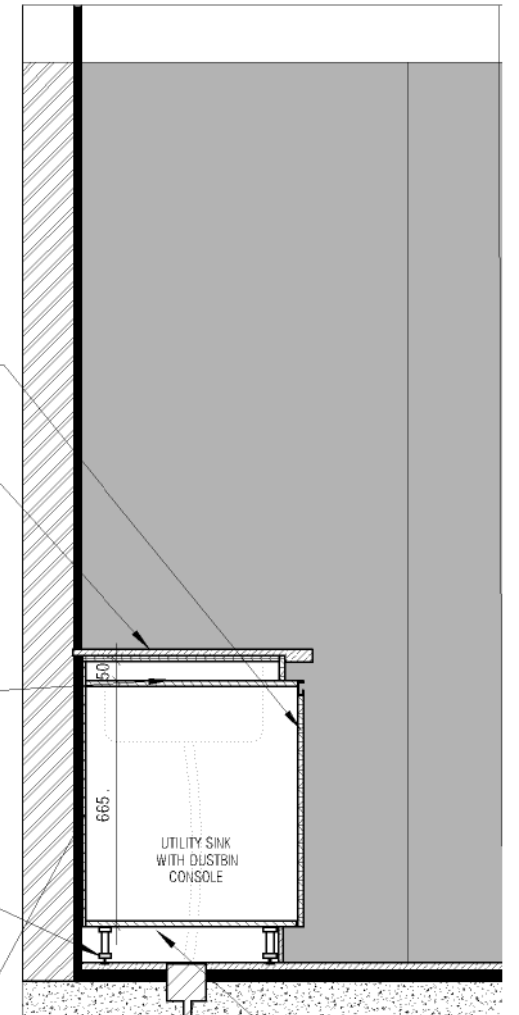

BOTTOM PLY TO BE CUT TO TAKE WASTE WATER PIPE FROM KITCHEN SINK TO FLOOR TRAP BELOW

UTILITY BOTTOM CABINE PLAN
1 : 20

NOTES / REMARKS	ALL DRAWINGS TO BE CO-RELATED TO OTHER DWGS. DOCUMENTS, TENDER/SPECIFICATION, INCLUDING OTHER CONSULTANTS SUPPLIERS, MANUFACTURERS BEFORE EXECUTION. ANY DISCREPANCY/AMBIGUITY TO BE BROUGHT TO ARCHITECTS NOTICE IN WRITING, REASONABLY IN ADVANCE.	ISSUE AND REVISIONS	<input type="checkbox"/> CLIENT COPY <input type="checkbox"/> SITE COPY <input type="checkbox"/> CONSULTANT COPY <input type="checkbox"/> CONTRACTOR COPY <input type="checkbox"/> OFFICE COPY <input type="checkbox"/> ORIGINAL COPY	OFFICE SEAL	STRUCTURAL :	PATANKAR CONSULTANTS PVT LTD. ARUP INDIA PVT LTD	ARCHITECTS ARCHITECTURE PARADIGM 26.4TH 'B' CROSS, OFF HOSUR ROAD, KORAMANGALA INDUSTRIAL AREA, KORAMANGALA, BANGALORE 560095 - INDIA PH: +91 8025536750 / 25525585 FAX: +91 80 41105999 e-mail: mail@architectureparadigm.com	Client : MNU Site : NAGPUR Block : BLOCK D Project Phase: PHASE-1 Title : WORKING DRAWINGS ALL THE DIMENSIONS IN MILLIMETER(MM) DO NOT SCALE THE DRAWING, FOLLOW THE DIMENSIONS MENTIONED. ALL DIMENSIONS TO BE CHECKED AT SITE, DO NOT USE THE DRAWING FOR ANY OTHER PURPOSE THAN IT IS MEANT FOR.	DATE : 05/18/21 scale 1 : 20 DRAWN : ANKITH CKD BY : FAHEM DWG TITLE : RM14 - YARD(UTILITY) DETAIL SHEET 1 OF 2 DWG NO : MNU/INT/BLK-D/WD/P037 VERSION : V-0
					MEP, FIRE LIGHTING & SUSTAINABILITY :	Mc D BERL PVT LTD			
					LANDSCAPE :	INTEGRATED DESIGNS			
					G.S. & P.M.C :				

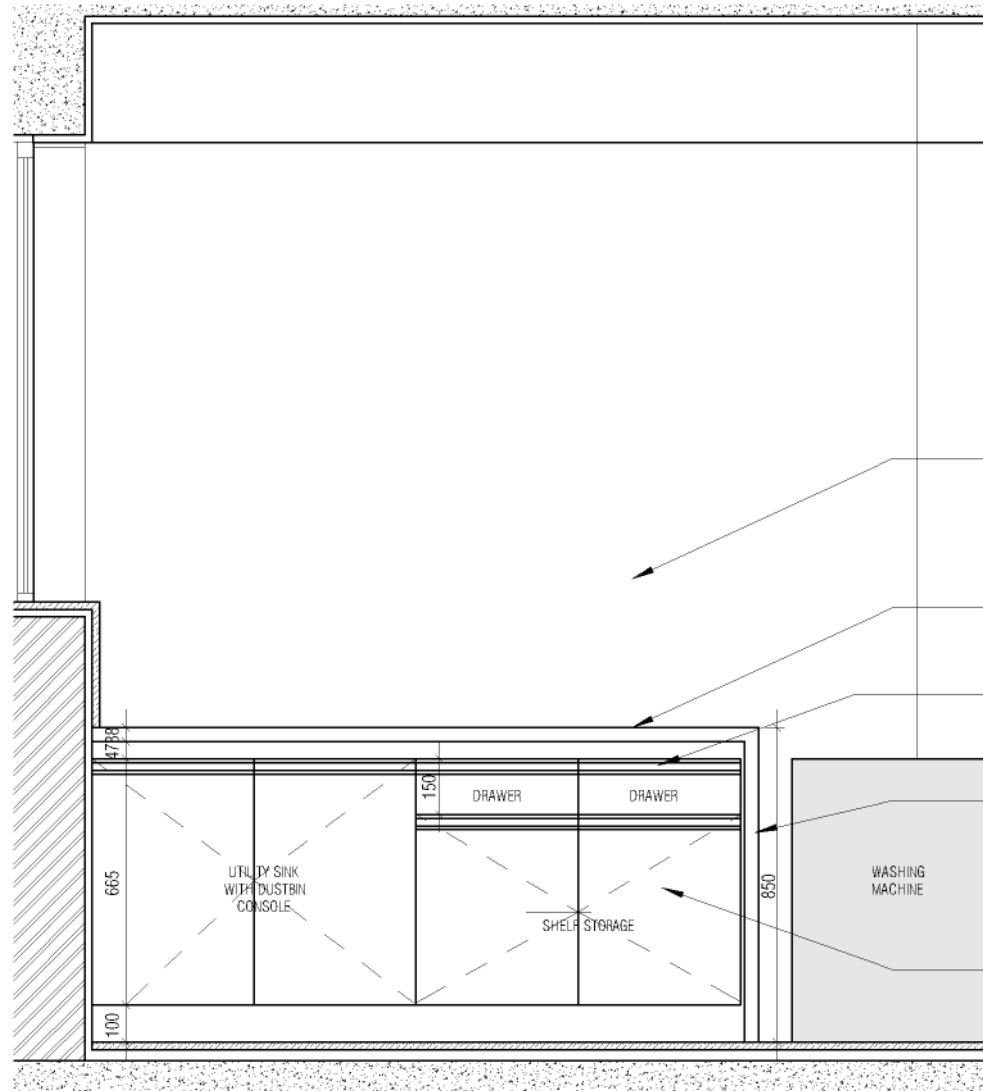

- HATCH REPRESENTS 19 MM THICK QUARTZ STONE
- 19 MM THICK QUARTZ STONE COUNTER AS PER ARCHITECT'S APPROVED SAMPLE
- ALUMINUM HANDLE AS PER ARCHITECTS APPROVED SAMPLE
- PRE POLISHED 19MM QUARTZ STONE TURNED VERTICALLY & DOUBLED AT END
- 16 MM THK SHUTTER BWP PLY FINISHED WITH 1MM THK MACHINE PRESSED LAMINATE BOTH SIDE AS PER ARCHITECTS APPROVED SAMPLE

UTILITY ELEVATION
1 : 20



3D VIEW

NOTES / REMARKS	ALL DRAWINGS TO BE CO-RELATED TO OTHER DWGS. DOCUMENTS, TENDER/SPECIFICATION, INCLUDING OTHER CONSULTANTS SUPPLIERS, MANUFACTURERS BEFORE EXECUTION. ANY DISCREPANCY/AMBIGUITY TO BE BROUGHT TO ARCHITECTS NOTICE IN WRITING, REASONABLY IN ADVANCE.	ISSUE AND REVISIONS	<input type="checkbox"/> CLIENT COPY <input type="checkbox"/> SITE COPY <input type="checkbox"/> CONSULTANT COPY <input type="checkbox"/> CONTRACTOR COPY <input type="checkbox"/> OFFICE COPY <input type="checkbox"/> ORIGINAL COPY	OFFICE SEAL	STRUCTURAL :	PATANKAR CONSULTANTS PVT LTD. ARUP INDIA PVT LTD.	ARCHITECTS ARCHITECTURE PARADIGM 26.4TH 'B' CROSS, OFF HQSUR ROAD, KORAMANGLA INDUSTRIAL AREA, KORAMANGLA, BANGALORE 560095 - INDIA PH : +91 8025536750 / 25525585 FAX : +91 80 41105599 e-mail : mail@architectureparadigm.com	Client : MNLU Site : NAGPUR Block : BLOCK D Project Phase : PHASE-1 Title : WORKING DRAWINGS ALL THE DIMENSIONS IN MILLIMETER(MM) DO NOT SCALE THE DRAWING. FOLLOW THE DIMENSIONS MENTIONED. ALL DIMENSIONS TO BE CHECKED AT SITE. DO NOT USE THE DRAWING FOR ANY OTHER PURPOSE THAN IT IS MEANT FOR.	INSTITUTE ARCHITECTURE	DATE :	05/19/21	scale 1 : 20
					MEP, FIRE LIGHTING & SUSTAINABILITY :	Mc D BERL PVT LTD				DRAWN :	ANKITH	
					LANDSCAPE :	INTEGRATED DESIGNIS			CKD BY :	FAHEM		
					Q.S. & P.M.C :				DWG TITLE :	RM14 - YARD(UTILITY) DETAIL SHEET 2 OF 2		
									DWG NO :	MNLU/INT/BLK-D/WD/P038		
									VERSION :	V-0		

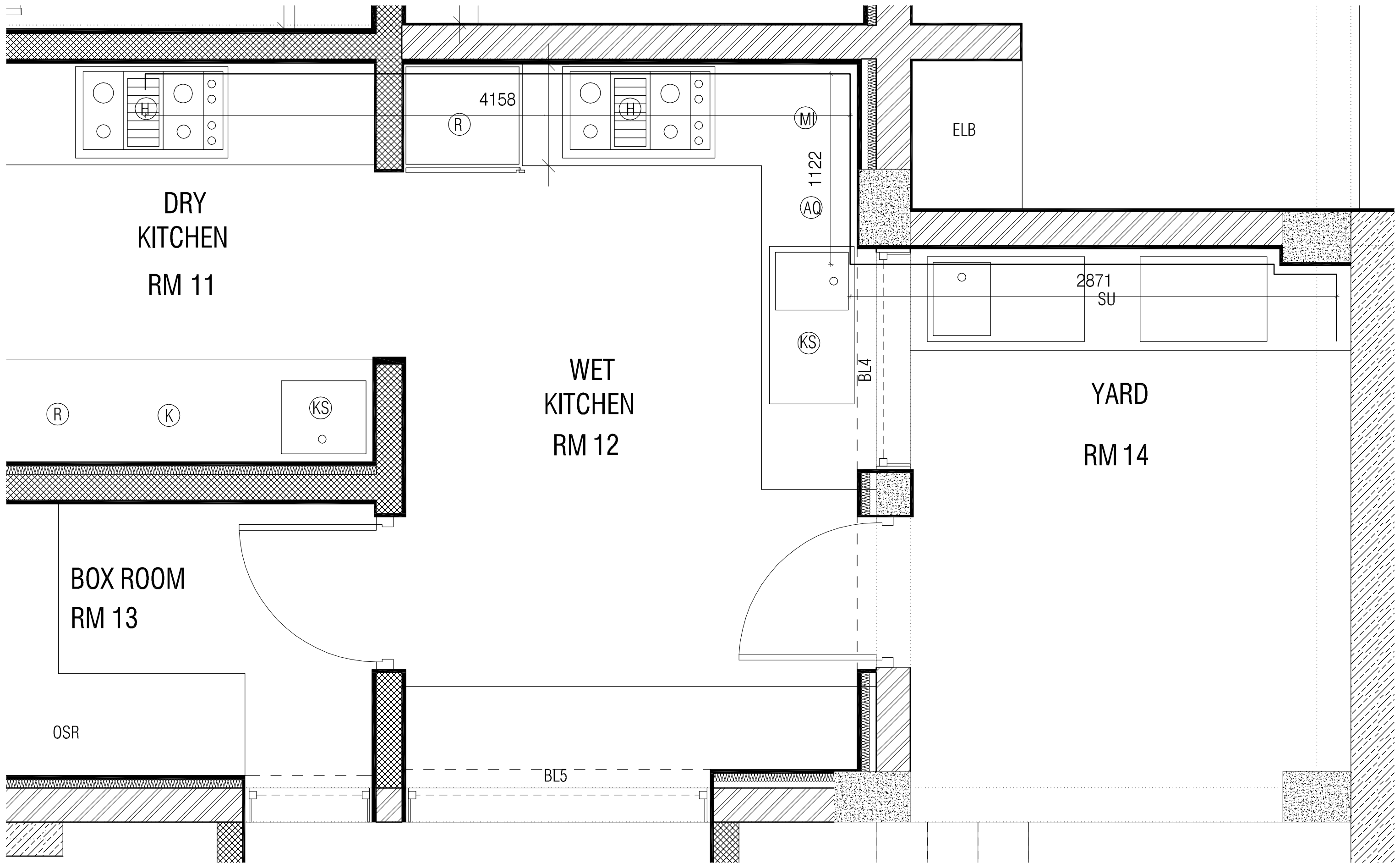

NOTES / REMARKS	ALL DRAWINGS TO BE CO-RELATED TO OTHER DWGS. DOCUMENTS, TENDER/SPECIFICATION, INCLUDING OTHER CONSULTANTS, SUPPLIERS, MANUFACTURERS BEFORE EXECUTION. ANY DISCREPANCY/AMBIGUITY TO BE BROUGHT TO ARCHITECTS NOTICE IN WRITING, REASONABLY IN ADVANCE.	<table border="1"> <tr><td> </td><td> </td><td> </td><td> </td><td> </td><td> </td></tr> <tr><td> </td><td> </td><td> </td><td> </td><td> </td><td> </td></tr> <tr><td> </td><td> </td><td> </td><td> </td><td> </td><td> </td></tr> <tr><td> </td><td> </td><td> </td><td> </td><td> </td><td> </td></tr> <tr><td> </td><td> </td><td> </td><td> </td><td> </td><td> </td></tr> <tr><td> </td><td> </td><td> </td><td> </td><td> </td><td> </td></tr> <tr><td> </td><td> </td><td> </td><td> </td><td> </td><td> </td></tr> <tr><td> </td><td> </td><td> </td><td> </td><td> </td><td> </td></tr> </table>																																																	<input type="checkbox"/> CLIENT COPY <input type="checkbox"/> SITE COPY <input type="checkbox"/> CONSULTANT COPY <input type="checkbox"/> CONTRACTOR COPY <input type="checkbox"/> OFFICE COPY <input type="checkbox"/> ORIGINAL COPY	OFFICE SEAL	STRUCTURAL : PATANKAR CONSULTANTS PVT LTD, ARUP INDIA PVT LTD MEP, FIRE LIGHTING & SUSTAINABILITY : Mc D BERL PVT LTD LANDSCAPE : INTEGRATED DESIGN'S Q.S. & P.M.C :	ARCHITECTS ARCHITECTURE PARADIGM 26.4TH 'B' CROSS, OFF HOSUR ROAD, KORAMANGALA INDUSTRIAL AREA, BANGALORE 560095 - INDIA PH: +91 80 25536750 / 25525585 FAX: +91 80 41106599 e-mail: mail@architectureparadigm.com	Client : MNLU Site : NAGPUR Block : BLOCK D Project Phase: PHASE-1 Title : WORKING DRAWINGS ALL THE DIMENSIONS IN MILLIMETER(MM) DO NOT SCALE THE DRAWING, FOLLOW THE DIMENSIONS MENTIONED, ALL DIMENSIONS TO BE CHECKED AT SITE. DO NOT USE THE DRAWING FOR ANY OTHER PURPOSE THAN IT IS MEANT FOR.	DATE : 27/10/22 DRAWN : SANCHI CKD BY : CHERIAN DWG TITLE: COPPER PIPING DRAWING DWG NO : MNLU/INT/BLK-D/WD/P038A VERSION : V-0 scale 1:20
	ISSUE AND REVISIONS	ARCHITECTURE																																																						

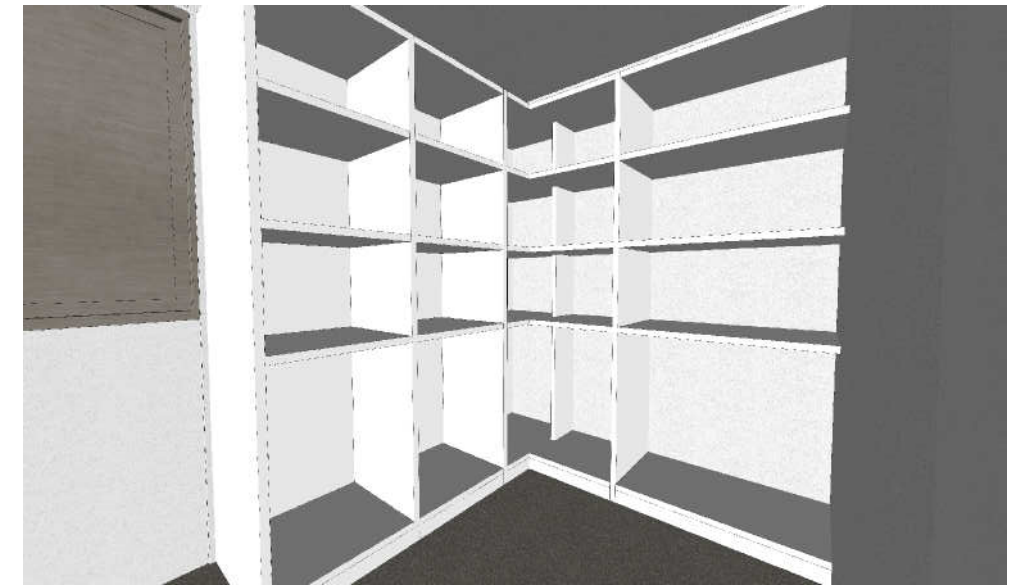
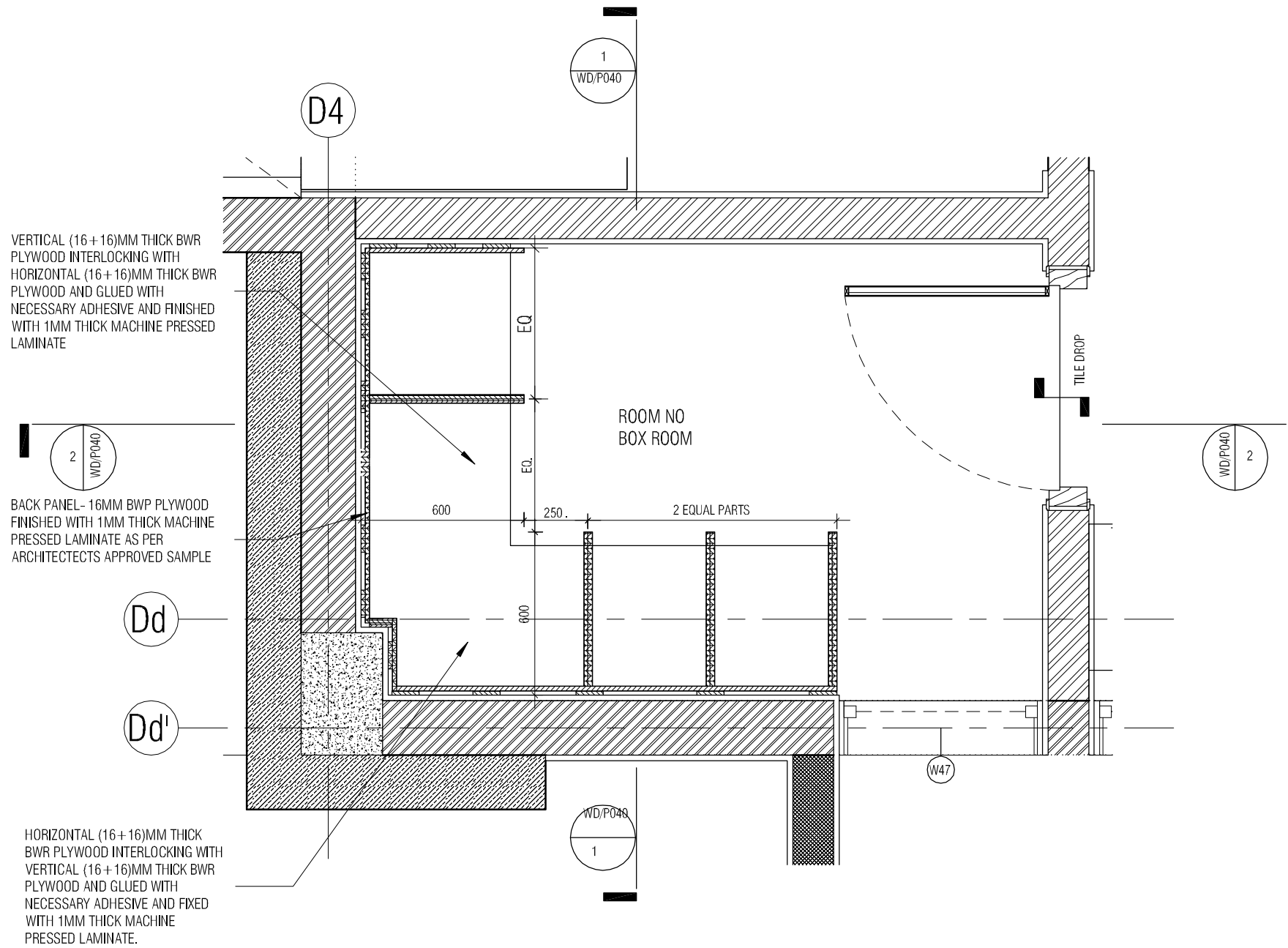

NOTE: ALL PLYWOOD WITH VENEER FINISH ON ONE OR BOTH SIDES SAME VENEER TO BE TURNED IN EDGES WITH V-GROOVE
 ALL PLYWOOD WITH BOTH SIDE LAMINATE FINISH 2MM PVC EDGE BEADING TO USED IN ALL EDGES AS PER ARCHITECTS SELECTION

BOX ROOM PLAN
1 : 20

NOTES / REMARKS	ALL DRAWINGS TO BE CO-RELATED TO OTHER DWGS, DOCUMENTS, TENDER/SPECIFICATION, INCLUDING OTHER CONSULTANTS, SUPPLIERS, MANUFACTURERS BEFORE EXECUTION. ANY DISCREPANCY/AMBIGUITY TO BE BROUGHT TO ARCHITECTS NOTICE IN WRITING, REASONABLY IN ADVANCE.	ISSUE AND REVISIONS	<table border="1"> <thead> <tr> <th>Issued to</th> <th>Date</th> <th>Ver /Rev</th> <th>Issued For</th> <th>No. of Copies</th> </tr> </thead> <tbody> <tr><td> </td><td> </td><td> </td><td> </td><td> </td></tr> <tr><td> </td><td> </td><td> </td><td> </td><td> </td></tr> <tr><td> </td><td> </td><td> </td><td> </td><td> </td></tr> <tr><td> </td><td> </td><td> </td><td> </td><td> </td></tr> <tr><td> </td><td> </td><td> </td><td> </td><td> </td></tr> <tr><td> </td><td> </td><td> </td><td> </td><td> </td></tr> </tbody> </table>	Issued to	Date	Ver /Rev	Issued For	No. of Copies																															<input type="checkbox"/> CLIENT COPY <input type="checkbox"/> SITE COPY <input type="checkbox"/> CONSULTANT COPY <input type="checkbox"/> CONTRACTOR COPY <input type="checkbox"/> OFFICE COPY <input type="checkbox"/> ORIGINAL COPY	OFFICE SEAL	STRUCTURAL : Structural Consultant MEP, FIRE LIGHTING & SUSTAINABILITY : Electrical Consultant LANDSCAPE : Landscape Consultant AUDIO VISUAL AND ACOUSTIC : MMG ACOUSTICAL CONSULTANTS KITCHEN/BOH : CKP HOSPITALITY CONSULTANTS GRAPHICS : Q.S. & P.M.C : Q.S P.M.C	ARCHITECTS ARCHITECTURE PARADIGM 26.4TH 'B' CROSS, OFF HOSUR ROAD, KORAMANGALA INDUSTRIAL AREA, KORAMANGALA, BANGALORE 560095 - INDIA PH: +91 80 25536750 / 25525585 FAX: +91 80 41105599 e-mail: mail@architectureparadigm.com	INSTITUTION Client : MNLU Site : NAGPUR Block : BLOCK - D Project Phase: PHASE - 1 Title : ID DRAWINGS ALL THE DIMENSIONS IN MILLIMETER(MM) DO NOT SCALE THE DRAWING, FOLLOW THE DIMENSIONS MENTIONED. ALL DIMENSIONS TO BE CHECKED AT SITE, DO NOT USE THE DRAWING FOR ANY OTHER PURPOSE THAN IT IS MEANT FOR.	ARCHITECTURE DATE : 02/10/21 DRAWN : SUPRITA CKD BY : FAHEM DWG TITLE : RM13 - BOX ROOM DETAIL SHEET 1 OF 2 DWG NO : MNLU/INT/BLK-D/ WD/P039 VERSION : V001/R000
			Issued to	Date	Ver /Rev	Issued For	No. of Copies																																					

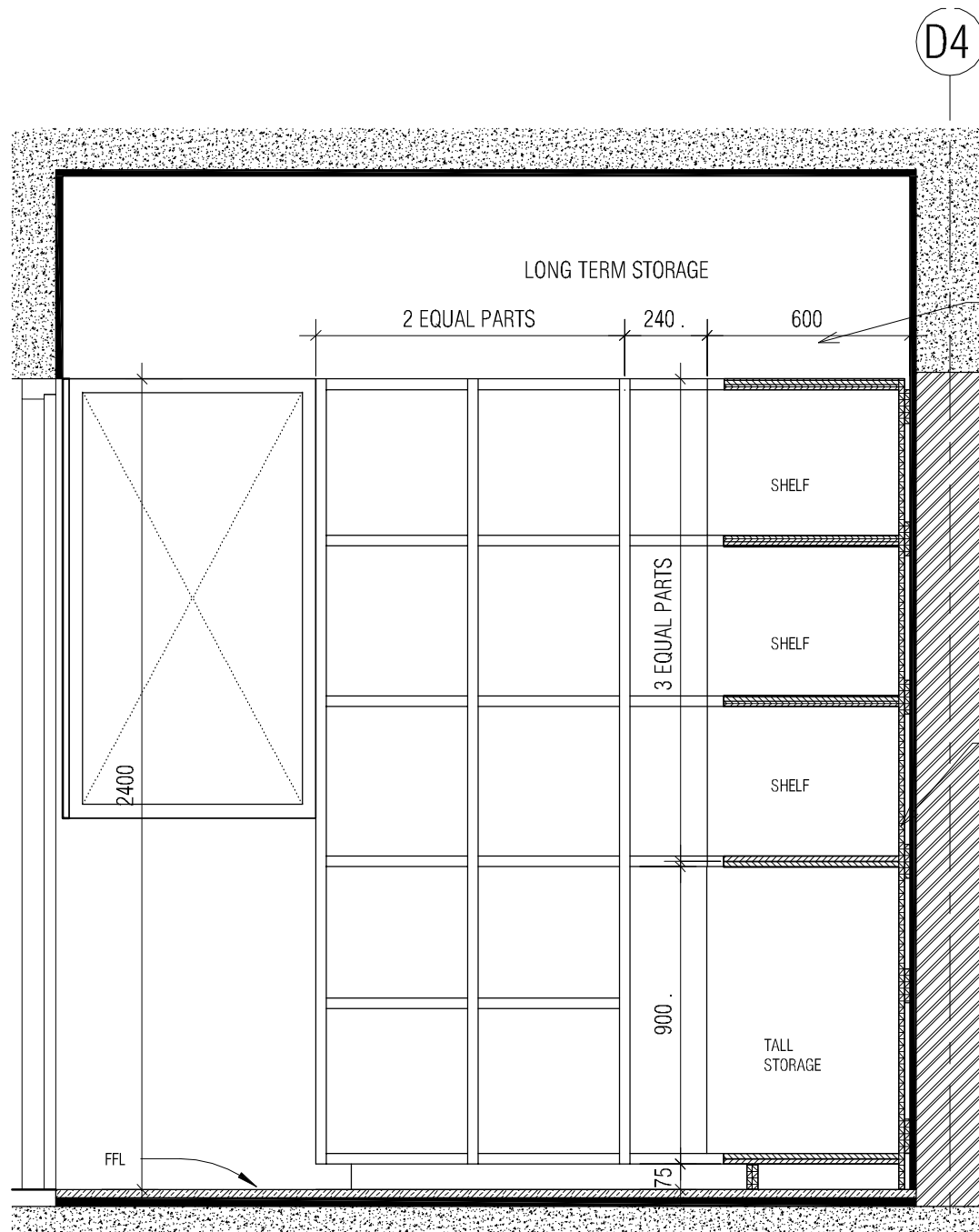

BOX ROOM SECTION 2

1 : 20

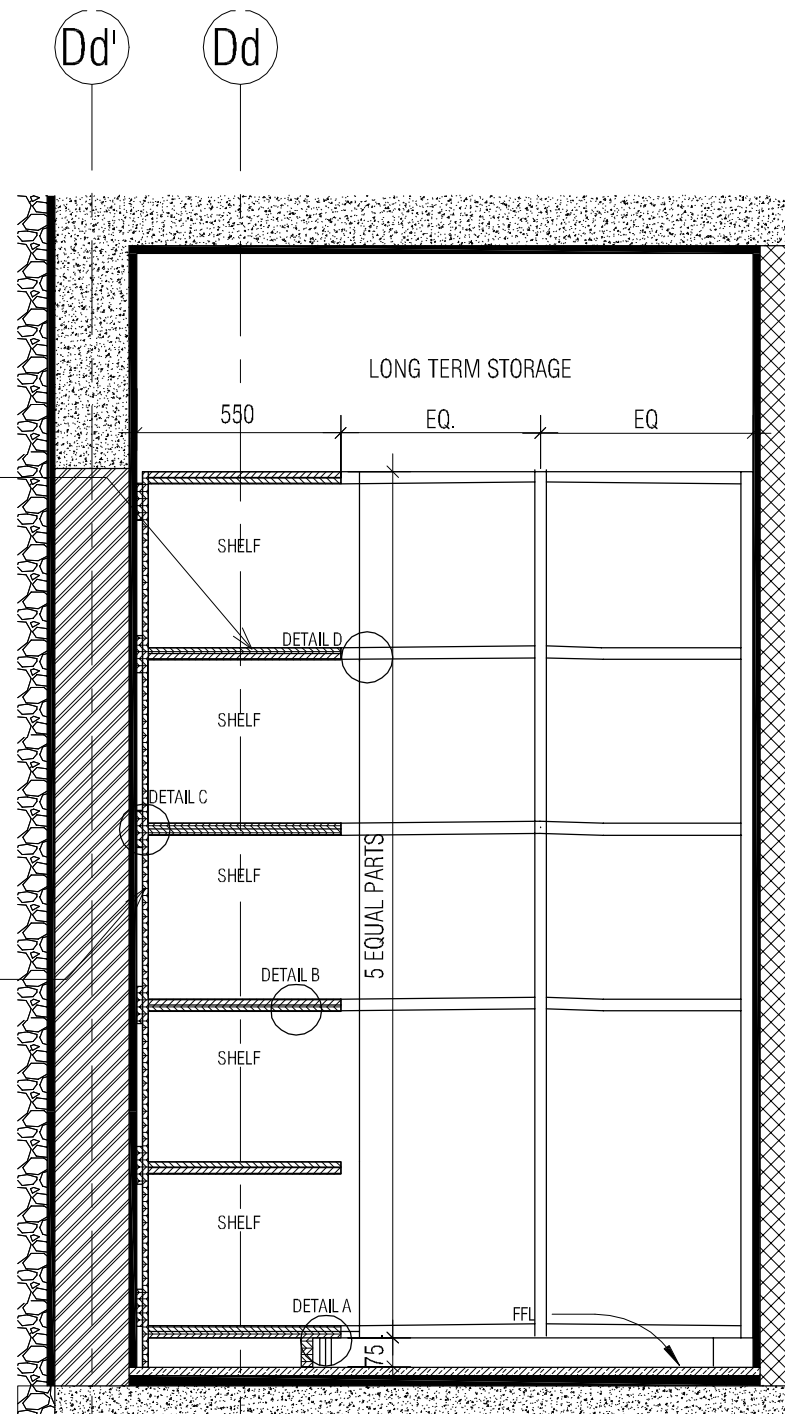

BOX ROOM SECTION 1

1 : 20

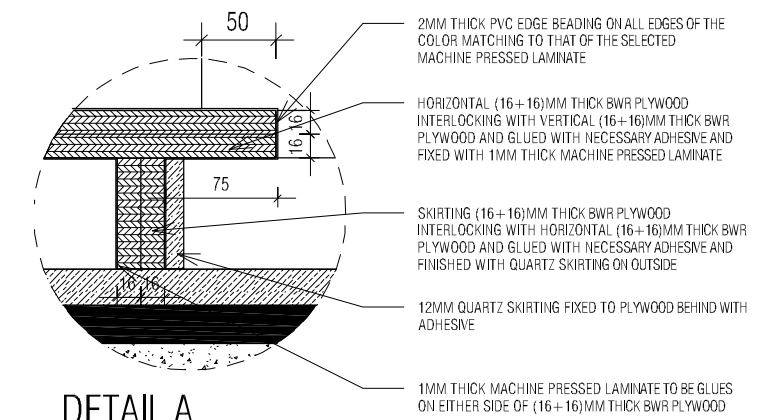

DETAIL A

1 : 5

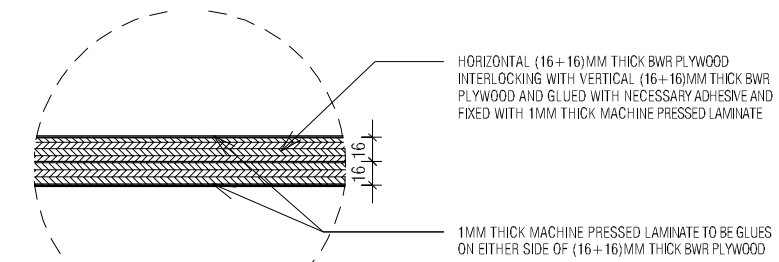

DETAIL B

1 : 5

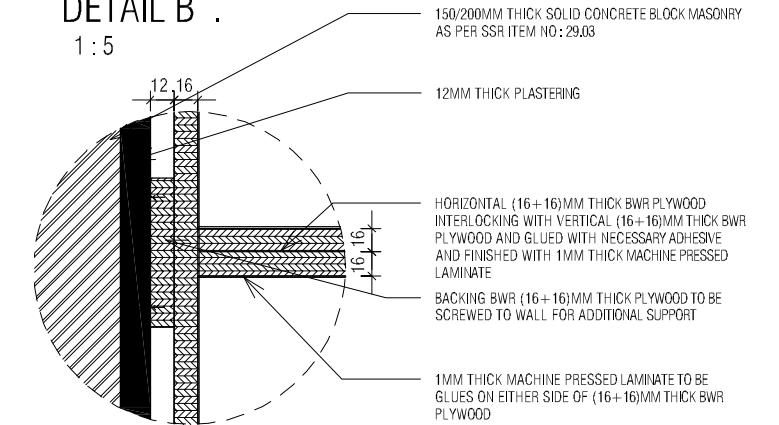

DETAIL C

1 : 5

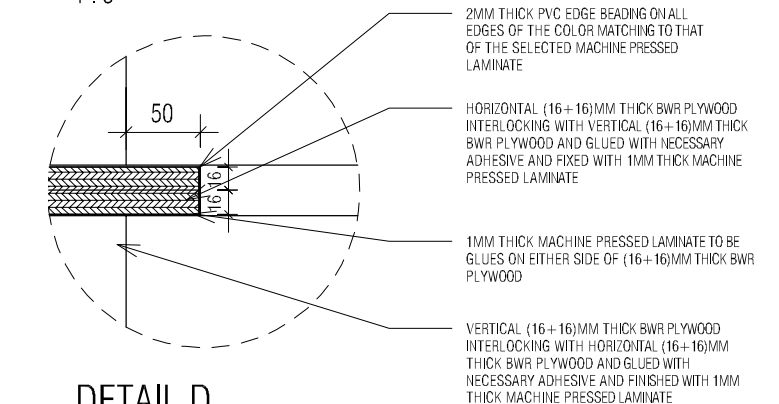

DETAIL D

1 : 5

NOTE: ALL PLYWOOD WITH VENEER FINISH ON ONE OR BOTH SIDES SAME VENEER TO BE TURNED IN EDGES WITH V-GROOVE
ALL PLYWOOD WITH BOTH SIDE LAMINATE FINISH 2MM PVC EDGE BEADING TO BE USED IN ALL EDGES AS PER ARCHITECTS SELECTION

NOTES / REMARKS	ALL DRAWINGS TO BE CO-RELATED TO OTHER DWGS, DOCUMENTS, TENDER/SPECIFICATION, INCLUDING OTHER CONSULTANTS, SUPPLIERS, MANUFACTURERS BEFORE EXECUTION. ANY DISCREPANCY/AMBIGUITY TO BE BROUGHT TO ARCHITECTS NOTICE IN WRITING, REASONABLY IN ADVANCE.	ISSUE AND REVISIONS	<table border="1"> <thead> <tr> <th>Issued to</th> <th>Date</th> <th>Ver / Rev</th> <th>Issued For</th> <th>No. of Copies</th> </tr> </thead> <tbody> <tr><td> </td><td> </td><td> </td><td> </td><td> </td></tr> <tr><td> </td><td> </td><td> </td><td> </td><td> </td></tr> <tr><td> </td><td> </td><td> </td><td> </td><td> </td></tr> <tr><td> </td><td> </td><td> </td><td> </td><td> </td></tr> <tr><td> </td><td> </td><td> </td><td> </td><td> </td></tr> <tr><td> </td><td> </td><td> </td><td> </td><td> </td></tr> </tbody> </table>	Issued to	Date	Ver / Rev	Issued For	No. of Copies																															<input type="checkbox"/> CLIENT COPY <input type="checkbox"/> SITE COPY <input type="checkbox"/> CONSULTANT COPY <input type="checkbox"/> CONTRACTOR COPY <input type="checkbox"/> OFFICE COPY <input type="checkbox"/> ORIGINAL COPY	OFFICE SEAL	STRUCTURAL : Structural Consultant MEP, FIRE LIGHTING & SUSTAINABILITY : Electrical Consultant LANDSCAPE : Landscape Consultant AUDIO VISUAL AND ACOUSTIC : MMG ACOUSTICAL CONSULTANTS KITCHEN/BOH : CKP HOSPITALITY CONSULTANTS GRAPHICS : Q.S. & P.M.C : Q.S P.M.C	ARCHITECTS ARCHITECTURE PARADIGM 26, 4TH 'B' CROSS, OFF HO SUR ROAD, KORAMANGALA INDUSTRIAL AREA, KORAMANGALA, BANGALORE 560095 - INDIA PH: +91 80 25536750 / 25525585 FAX: +91 80 41105599 e-mail: mail@architectureparadigm.com	INSTITUTION Client : MNLU Site : NAGPUR Block : BLOCK - D Project Phase: PHASE - 1 Title : ID DRAWINGS ALL THE DIMENSIONS IN MILLIMETER(MM) DO NOT SCALE THE DRAWING. FOLLOW THE DIMENSIONS MENTIONED. ALL DIMENSIONS TO BE CHECKED AT SITE. DO NOT USE THE DRAWING FOR ANY OTHER PURPOSE THAN IT IS MEANT FOR.	ARCHITECTURE DATE : 02/10/21 DRAWN : SUPRITA CKD BY : FAHEM DWG TITLE: RM13 - BOX ROOM DETAIL SHEET 2 OF 2 DWG NO : MNLU/INT/BLK-D/WD/P040 VERSION : V001/R000
			Issued to	Date	Ver / Rev	Issued For	No. of Copies																																					

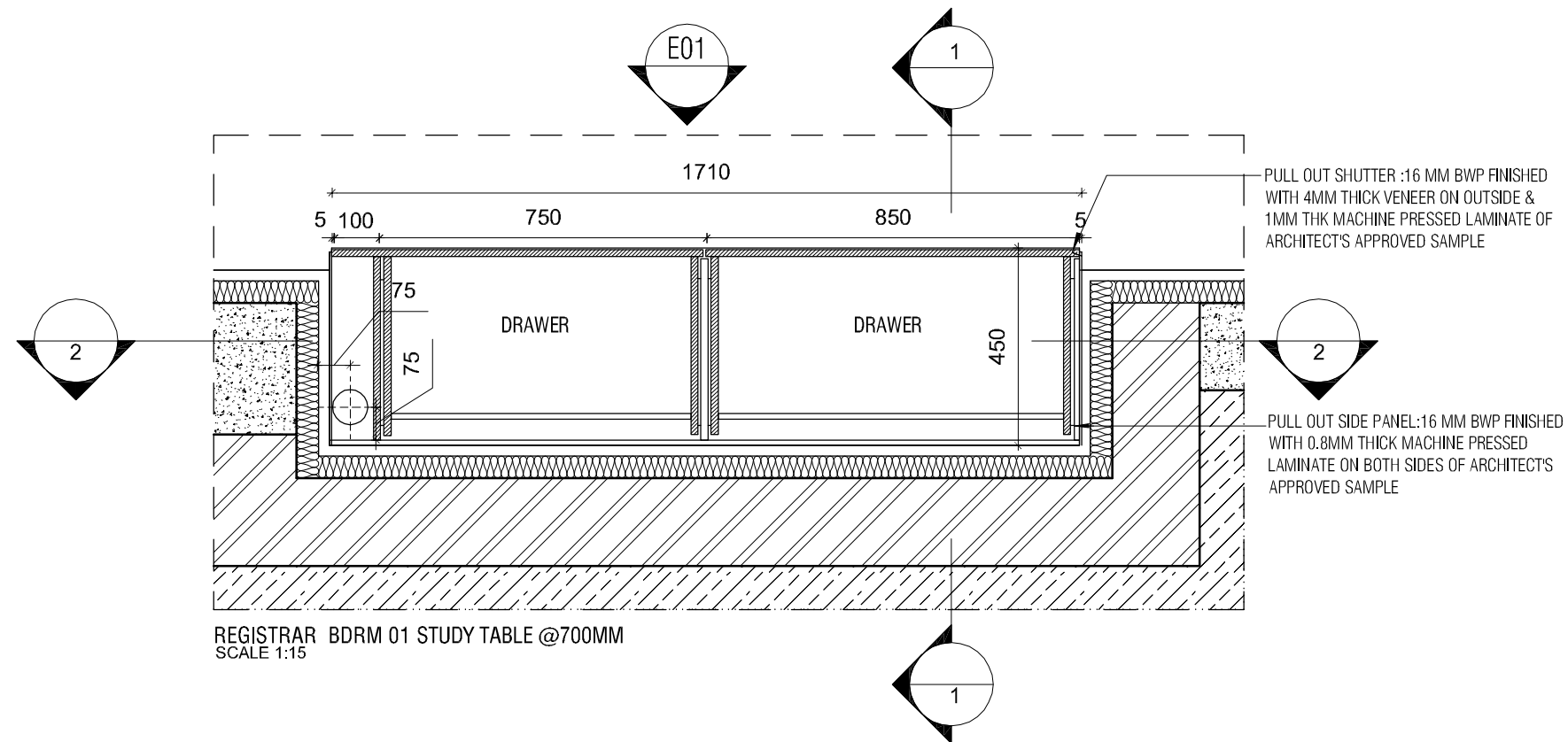
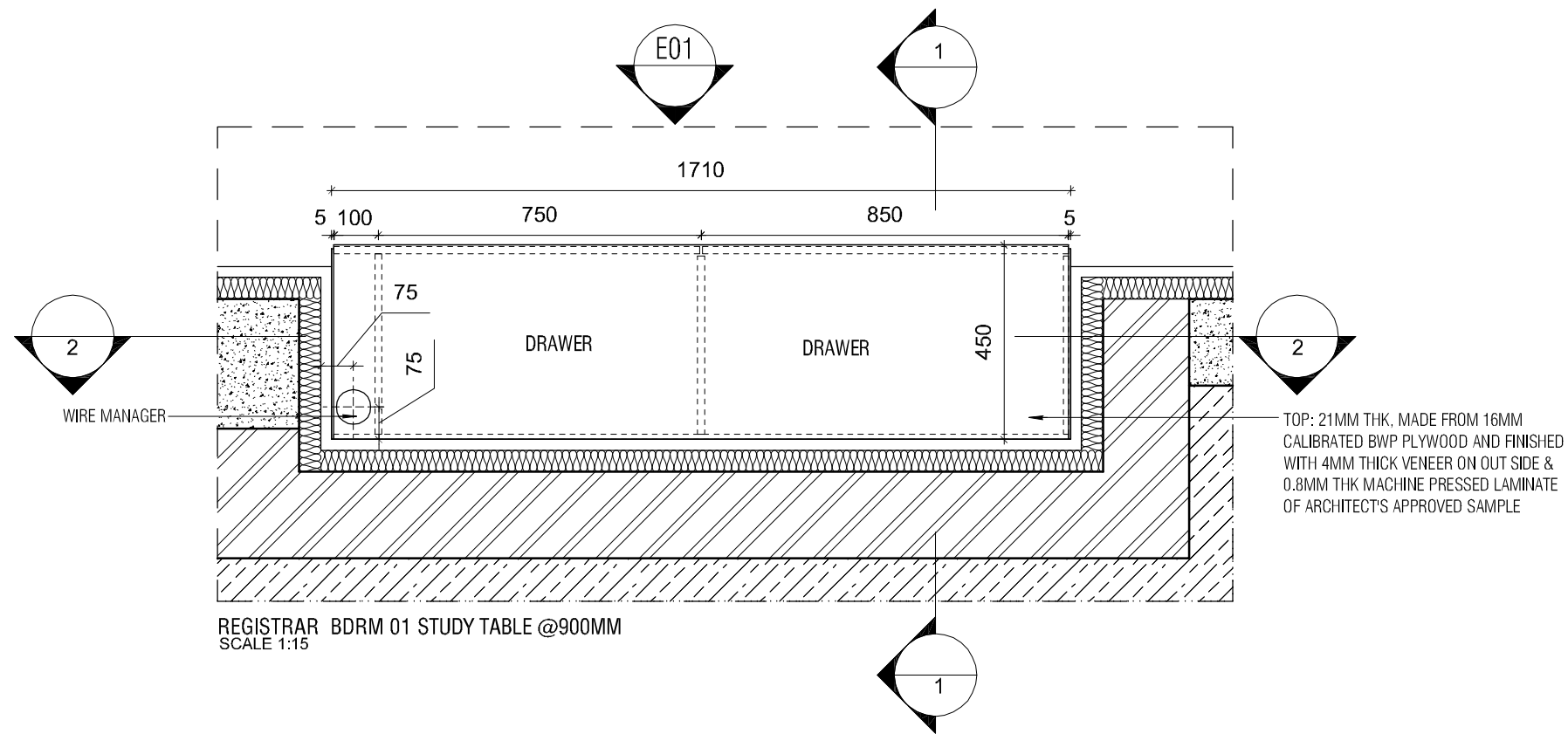

NOTE: ALL 4MM VENEER TO BE FINISHED WITH PU POLISH FINISH

NOTES / REMARKS	ALL DRAWINGS TO BE CO-RELATED TO OTHER DWGS, DOCUMENTS, TENDER/SPECIFICATION, INCLUDING OTHER CONSULTANTS, SUPPLIERS, MANUFACTURERS BEFORE EXECUTION. ANY DISCREPANCY/AMBIGUITY TO BE BROUGHT TO ARCHITECTS NOTICE IN WRITING, REASONABLY IN ADVANCE.	ISSUE AND REVISIONS	<table border="1"> <thead> <tr> <th>Issued to</th> <th>Date</th> <th>Ver / Rev</th> <th>Issued For</th> <th>No. of Copies</th> </tr> </thead> <tbody> <tr><td> </td><td> </td><td> </td><td> </td><td> </td></tr> <tr><td> </td><td> </td><td> </td><td> </td><td> </td></tr> <tr><td> </td><td> </td><td> </td><td> </td><td> </td></tr> <tr><td> </td><td> </td><td> </td><td> </td><td> </td></tr> <tr><td> </td><td> </td><td> </td><td> </td><td> </td></tr> <tr><td> </td><td> </td><td> </td><td> </td><td> </td></tr> </tbody> </table>	Issued to	Date	Ver / Rev	Issued For	No. of Copies																															<input type="checkbox"/> CLIENT COPY <input type="checkbox"/> SITE COPY <input type="checkbox"/> CONSULTANT COPY <input type="checkbox"/> CONTRACTOR COPY <input type="checkbox"/> OFFICE COPY <input type="checkbox"/> ORIGINAL COPY	OFFICE SEAL	STRUCTURAL : Structural Consultant MEP, FIRE LIGHTING & SUSTAINABILITY : Electrical Consultant LANDSCAPE : Landscape Consultant AUDIO VISUAL AND ACOUSTIC : MMG ACOUSTICAL CONSULTANTS KITCHEN/BOH : CKP HOSPITALITY CONSULTANTS GRAPHICS : Q.S. & P.M.C : Q.S P.M.C	ARCHITECTS ARCHITECTURE PARADIGM 26.4TH 'B' CROSS, OFF HOSUR ROAD, KORAMANGALA INDUSTRIAL AREA, KORAMANGALA, BANGALORE 560095 - INDIA PH: +91 80 25536750 / 25525585 FAX: +91 80 41105599 e-mail: mail@architectureparadigm.com	INSTITUTION Client : MNLU Site : NAGPUR Block : BLOCK - D Project Phase: PHASE - 1 Title : ID DRAWINGS ALL THE DIMENSIONS IN MILLIMETER(MM) DO NOT SCALE THE DRAWING, FOLLOW THE DIMENSIONS MENTIONED. ALL DIMENSIONS TO BE CHECKED AT SITE, DO NOT USE THE DRAWING FOR ANY OTHER PURPOSE THAN IT IS MEANT FOR.	ARCHITECTURE DATE : 25.10.22 DRAWN : SANCHI CKD BY : CHERIAN DWG TITLE: RM16/26 - BEDROOM 1 & 3 STUDY TABLE DETAIL SHEET 1 OF 2 DWG NO : MNLU/INT/BLK-D/WD/P041 VERSION : V001/R000
	Issued to		Date	Ver / Rev	Issued For	No. of Copies																																						

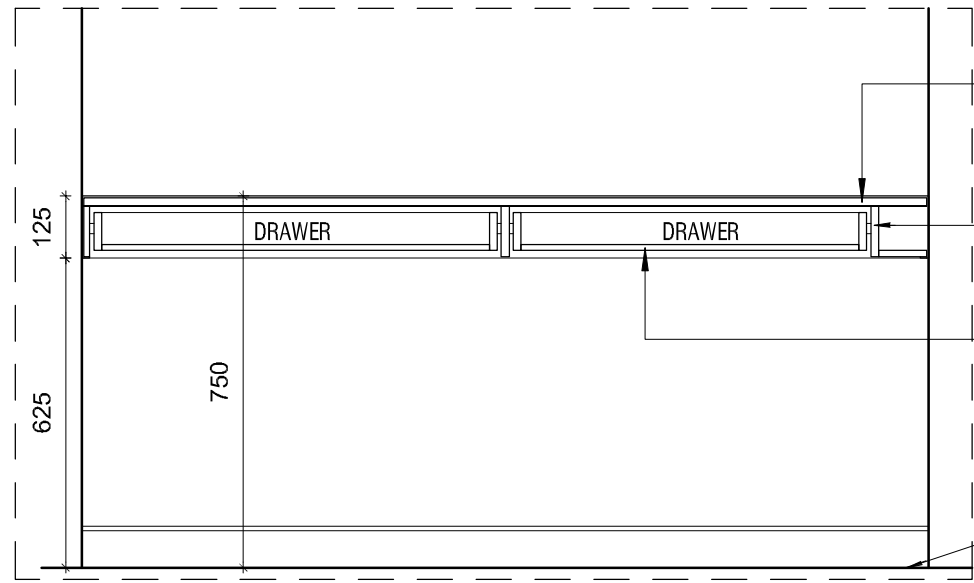

REGISTRAR BDRM 01 SECTION 02
SCALE 1:15

TOP: 21MM THK. MADE FROM 16MM CALIBRATED BWP PLYWOOD AND FINISHED WITH 4MM THICK VENEER ON OUT SIDE & 0.8MM THK MACHINE PRESSED LAMINATE OF ARCHITECT'S APPROVED SAMPLE

SIDE PANEL: 12 MM BWP FINISHED WITH 0.8MM THICK MACHINE PRESSED LAMINATE ON INSIDE OF ARCHITECT'S APPROVED SAMPLE

DRAWER- BOTTOM AND BACK PANEL - 12MM BWP FINISHED WITH 0.8MM THICK MACHINE PRESSED LAMINATE ON BOTH SIDES OF ARCHITECT'S APPROVED SAMPLE

FFL

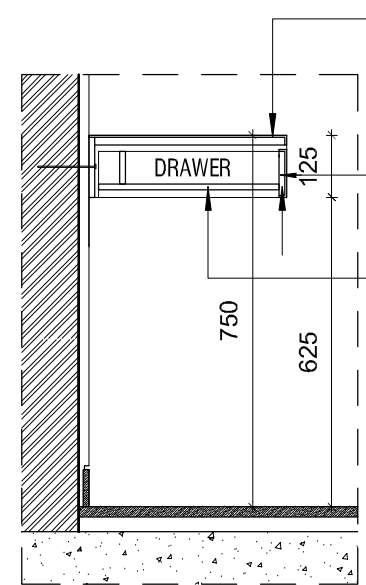

REGISTRAR BDRM 01 SECTION 01
SCALE 1:15

TOP: 21MM THK. MADE FROM 16MM CALIBRATED BWP PLYWOOD AND FINISHED WITH 4MM THICK VENEER ON OUT SIDE & 0.8MM THK MACHINE PRESSED LAMINATE OF ARCHITECT'S APPROVED SAMPLE

PULL OUT SHUTTER: 16 MM BWP FINISHED WITH 4MM THICK VENEER ON OUTSIDE & 1MM THK LAMINATE ON INSIDE OF ARCHITECT'S APPROVED SAMPLE

PULLOUT SHUTTER PROJECTED BELOW AS HANDLE DRAWER- BOTTOM AND BACK PANEL - 12MM BWP FINISHED WITH 0.8MM THICK MACHINE PRESSED LAMINATE ON BOTH SIDES OF ARCHITECT'S APPROVED SAMPLE

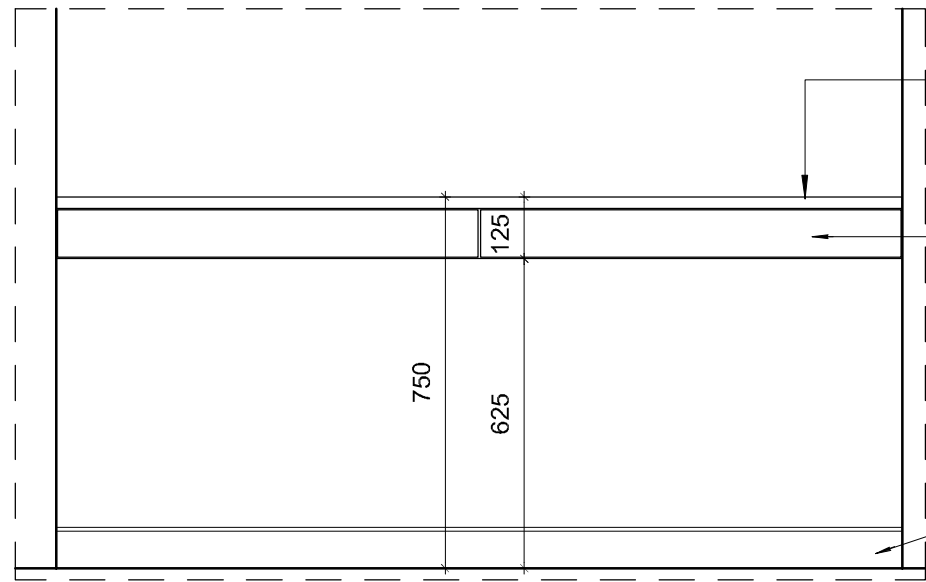

REGISTRAR BDRM 01 ELEVATION E01
SCALE 1:15

TOP: 21MM THK. MADE FROM 16MM CALIBRATED BWP PLYWOOD AND FINISHED WITH 4MM THICK VENEER ON OUT SIDE & 0.8MM THK MACHINE PRESSED LAMINATE OF ARCHITECT'S APPROVED SAMPLE

PULL OUT SHUTTER: 16 MM BWP FINISHED WITH 4MM THICK VENEER ON OUTSIDE & 1MM THK LAMINATE ON INSIDE OF ARCHITECT'S APPROVED SAMPLE

EXISTING SKIRTING

NOTE: ALL 4MM VENEER TO BE FINISHED WITH PU POLISH FINISH

NOTES / REMARKS	ALL DRAWINGS TO BE CO-RELATED TO OTHER DWGS, DOCUMENTS, TENDER/SPECIFICATION, INCLUDING OTHER CONSULTANTS, SUPPLIERS, MANUFACTURERS BEFORE EXECUTION. ANY DISCREPANCY/AMBIGUITY TO BE BROUGHT TO ARCHITECTS NOTICE IN WRITING, REASONABLY IN ADVANCE.	<table border="1"> <thead> <tr> <th>Issued to</th> <th>Date</th> <th>Ver /Rev</th> <th>Issued For</th> <th>No. of Copies</th> </tr> </thead> <tbody> <tr><td> </td><td> </td><td> </td><td> </td><td> </td></tr> <tr><td> </td><td> </td><td> </td><td> </td><td> </td></tr> <tr><td> </td><td> </td><td> </td><td> </td><td> </td></tr> <tr><td> </td><td> </td><td> </td><td> </td><td> </td></tr> <tr><td> </td><td> </td><td> </td><td> </td><td> </td></tr> <tr><td> </td><td> </td><td> </td><td> </td><td> </td></tr> <tr><td> </td><td> </td><td> </td><td> </td><td> </td></tr> </tbody> </table>	Issued to	Date	Ver /Rev	Issued For	No. of Copies																																				<input type="checkbox"/> CLIENT COPY <input type="checkbox"/> SITE COPY <input type="checkbox"/> CONSULTANT COPY <input type="checkbox"/> CONTRACTOR COPY <input type="checkbox"/> OFFICE COPY <input type="checkbox"/> ORIGINAL COPY	OFFICE SEAL	STRUCTURAL : Structural Consultant	ARCHITECTS ARCHITECTURE PARADIGM 26.4TH 'B' CROSS, OFF HOSUR ROAD, KORAMANGALA INDUSTRIAL AREA, KORAMANGALA, BANGALORE 560095 - INDIA PH: +91 80 25536750 / 25525585 FAX : +91 80 41105599 e-mail: mail@architectureparadigm.com	Client : MNLU Site : NAGPUR Block : BLOCK - D Project Phase: PHASE - 1 Title : ID DRAWINGS ALL THE DIMENSIONS IN MILLIMETER(MM) DO NOT SCALE THE DRAWING, FOLLOW THE DIMENSIONS MENTIONED, ALL DIMENSIONS TO BE CHECKED AT SITE, DO NOT USE THE DRAWING FOR ANY OTHER PURPOSE THAN IT IS MEANT FOR.	DATE : 25.10.22 DRAWN : SANCHI CKD BY : CHERIAN DWG TITLE: RM16/26 - BEDROOM 1 & 3 STUDY TABLE DETAIL SHEET 2 OF 2 DWG NO : MNLU/INT/BLK-D/WD/P042 VERSION : V001/R000
	Issued to		Date	Ver /Rev	Issued For	No. of Copies																																										
MEP, FIRE LIGHTING & SUSTAINABILITY : Electrical Consultant	LANDSCAPE : Landscape Consultant	AUDIO VISUAL AND ACOUSTIC : MMG ACOUSTICAL CONSULTANTS	KITCHEN/BOH : CKP HOSPITALITY CONSULTANTS	GRAPHICS :	Q.S. & P.M.C : Q.S P.M.C																																											

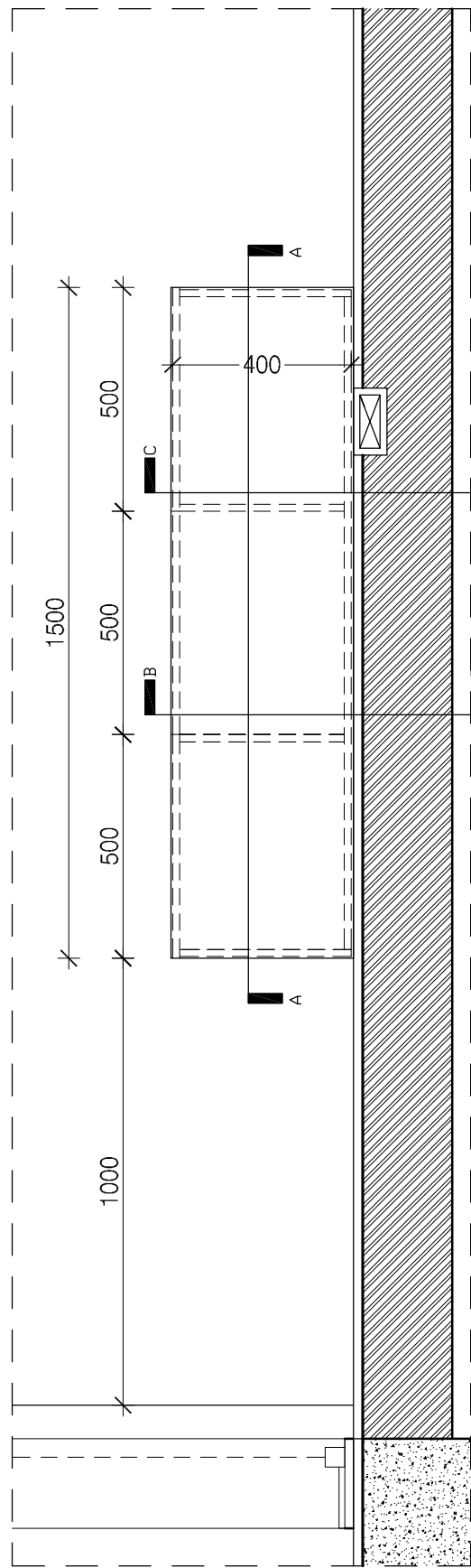

REGISTRAR BDRM 01 T.V UNIT
SCALE 1:15

16MM THK INTERMEDIATE AND BACK PLY FINISHED WITH 4MM THK VENEER ON OUTSIDE AND 0.8MM THK LAMINATE ON INSIDE AS PER ARCHITECTS APPROVED SAMPLE

SHUTTER: 16MM THK PLY FINISHED WITH 4MM THK VENEER ON OUTSIDE AND 0.8MM THK LAMINATE ON INSIDE AS PER ARCHITECTS APPROVED SAMPLE

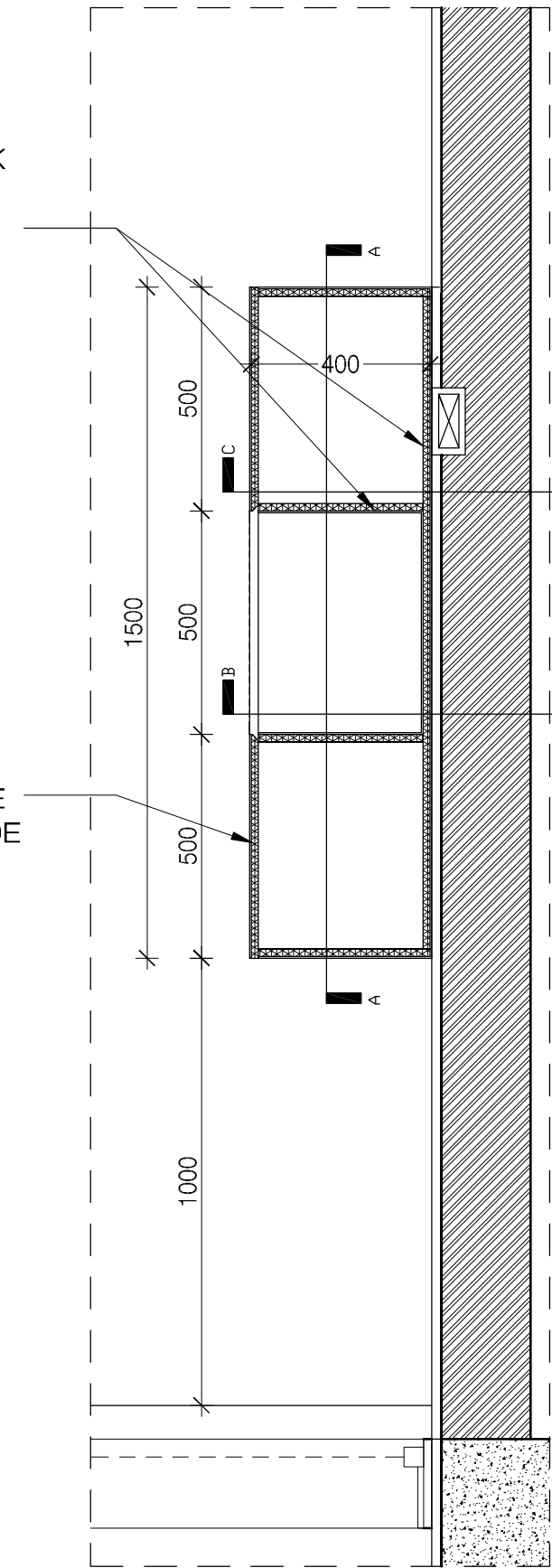

REGISTRAR BDRM 01 T.V UNIT
SCALE 1:15

NOTE: ALL 4MM VENEER TO BE FINISHED WITH PU POLISH FINISH

NOTES / REMARKS
ALL DRAWINGS TO BE CO-RELATED TO OTHER DWGS, DOCUMENTS, TENDER/SPECIFICATION, INCLUDING OTHER CONSULTANTS, SUPPLIERS, MANUFACTURERS BEFORE EXECUTION. ANY DISCREPANCY/AMBIGUITY TO BE BROUGHT TO ARCHITECTS NOTICE IN WRITING, REASONABLY IN ADVANCE.

ISSUE AND REVISIONS	Issued to	Date	Ver / Rev	Issued For	No. of Copies

- CLIENT COPY
- SITE COPY
- CONSULTANT COPY
- CONTRACTOR COPY
- OFFICE COPY
- ORIGINAL COPY

OFFICE SEAL

STRUCTURAL : Structural Consultant
MEP, FIRE LIGHTING & SUSTAINABILITY : Electrical Consultant
LANDSCAPE : Landscape Consultant
AUDIO VISUAL AND ACOUSTIC : MMG ACOUSTICAL CONSULTANTS
KITCHEN/BOH : CKP HOSPITALITY CONSULTANTS
GRAPHICS :
Q.S. & P.M.C : Q.S P.M.C

ARCHITECTS
ARCHITECTURE
PARADIGM
26, 4TH 'B' CROSS, OFF HOSUR ROAD,
KORAMANGALA INDUSTRIAL AREA,
KORAMANGALA,
BANGALORE 560095 - INDIA
PH: +91 80 25536750 / 25525585
FAX: +91 80 41105599
e-mail: mail@architectureparadigm.com

INSTITUTION
Client : MNLU
Site : NAGPUR
Block : BLOCK - D
Project Phase: PHASE - 1
Title : ID DRAWINGS
ALL THE DIMENSIONS IN MILLIMETER(MM)
DO NOT SCALE THE DRAWING. FOLLOW THE DIMENSIONS MENTIONED.
ALL DIMENSIONS TO BE CHECKED AT SITE. DO NOT USE THE DRAWING FOR ANY OTHER PURPOSE THAN IT IS MEANT FOR.

ARCHITECTURE
DATE : 25.10.22
DRAWN : SANCHI
CKD BY : CHERIAN
DWG TITLE: RM16/26 - BEDROOM 1 & 3 TV UNIT
DETAIL SHEET 1 OF 2
DWG NO : MNLU/INT/BLK-D/WD/P043
VERSION : V001/R000

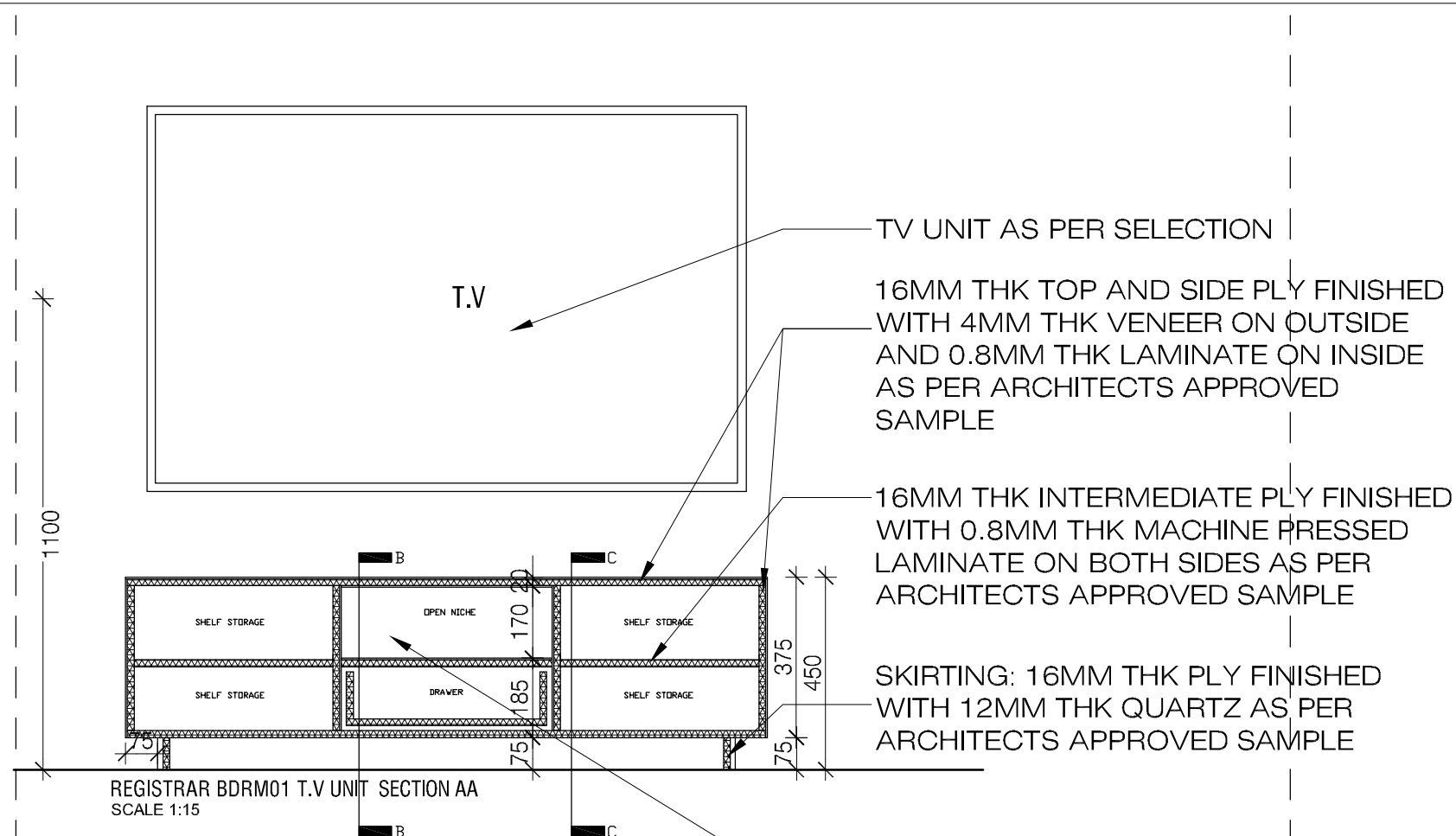
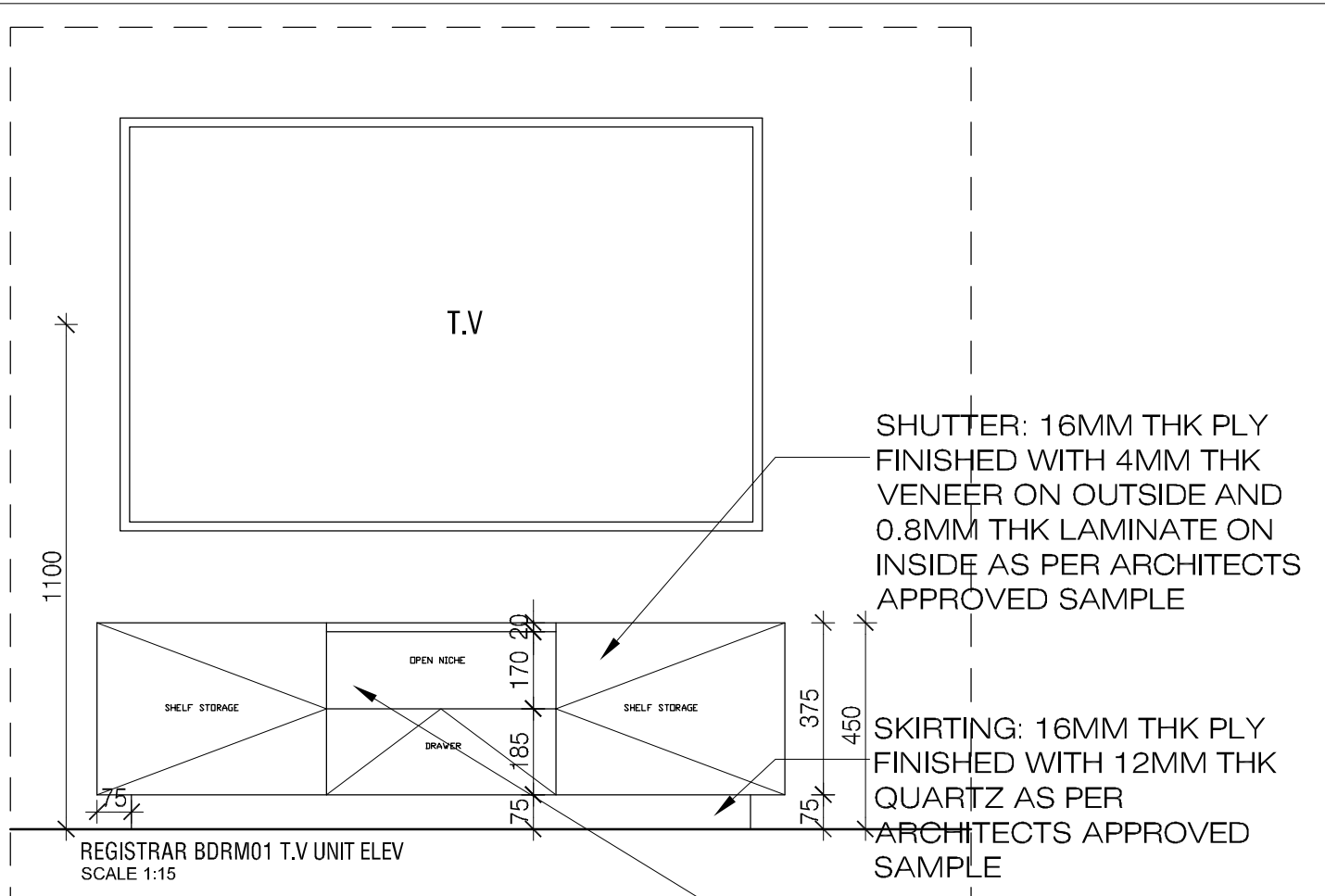

NICHE STORAGE: TOP, BOTTOM, SIDES FINISHED IN 4MM THK VENEER WITH PU POLISH

NICHE STORAGE: TOP, BOTTOM, SIDES FINISHED IN 4MM THK VENEER WITH PU POLISH

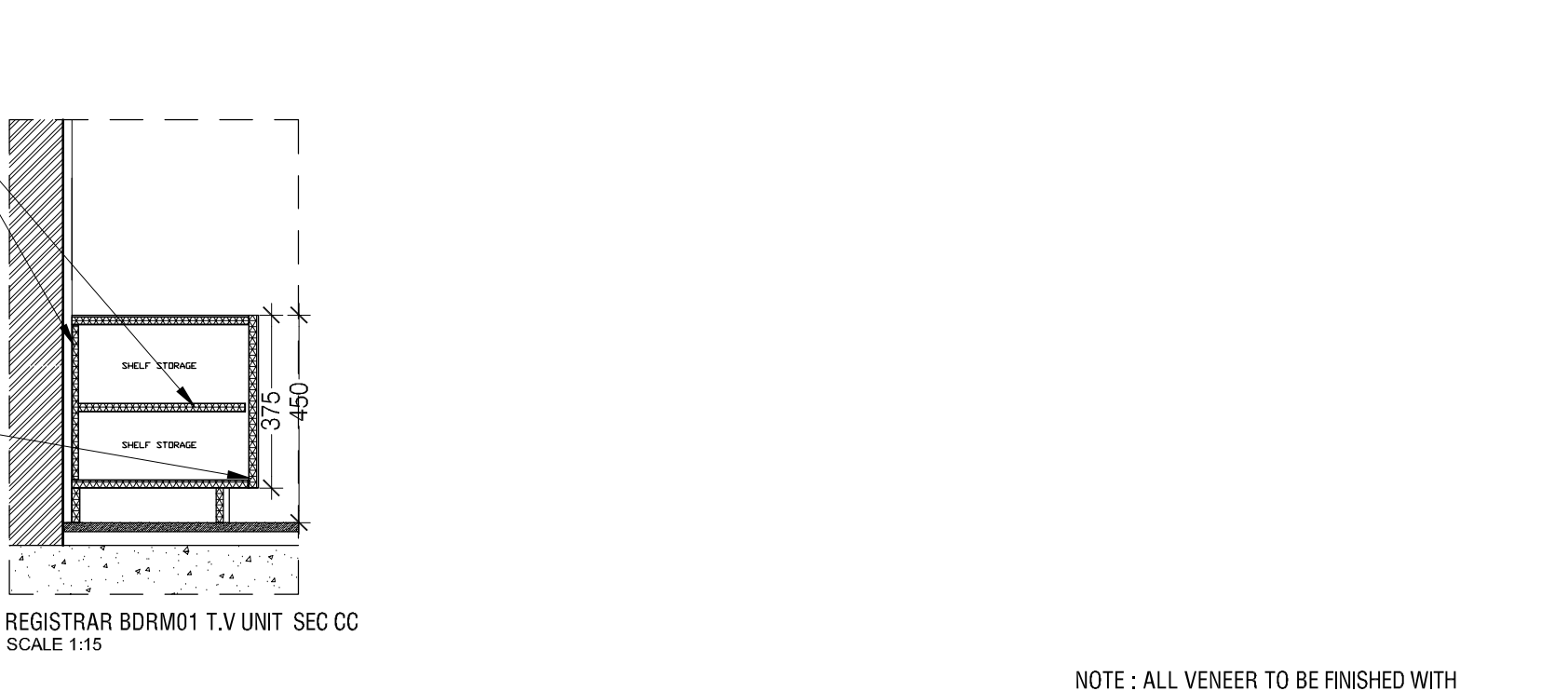
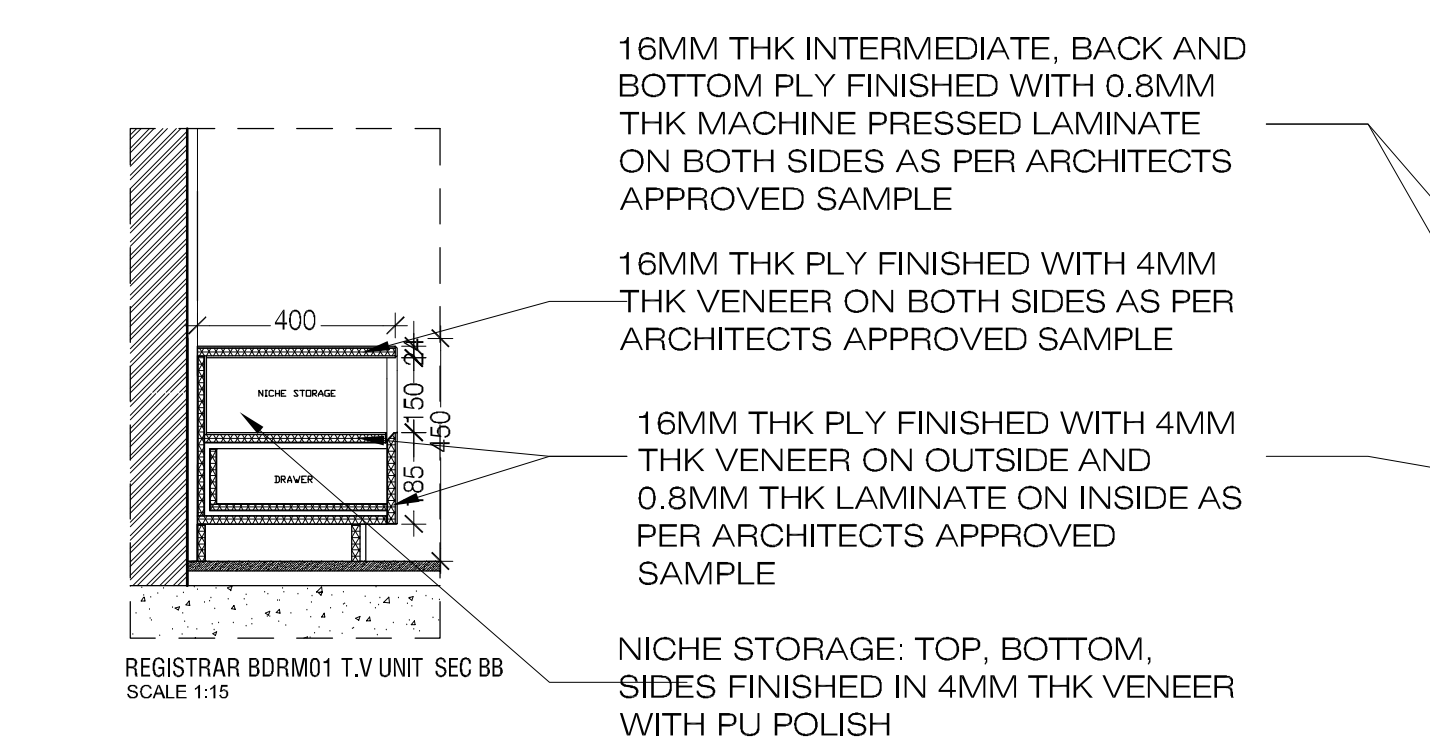

NOTE : ALL VENEER TO BE FINISHED WITH MELAMMINE MATT POLISH AS PER ARCHITECT'S APPROVED SAMPLE.

NOTES / REMARKS	ALL DRAWINGS TO BE CO-RELATED TO OTHER DWGS, DOCUMENTS, TENDER/SPECIFICATION, INCLUDING OTHER CONSULTANTS, SUPPLIERS, MANUFACTURERS BEFORE EXECUTION. ANY DISCREPANCY/AMBIGUITY TO BE BROUGHT TO ARCHITECTS NOTICE IN WRITING, REASONABLY IN ADVANCE.	ISSUE AND REVISIONS	<table border="1"> <thead> <tr> <th>Issued to</th> <th>Date</th> <th>Ver / Rev</th> <th>Issued For</th> <th>No. of Copies</th> </tr> </thead> <tbody> <tr><td> </td><td> </td><td> </td><td> </td><td> </td></tr> <tr><td> </td><td> </td><td> </td><td> </td><td> </td></tr> <tr><td> </td><td> </td><td> </td><td> </td><td> </td></tr> <tr><td> </td><td> </td><td> </td><td> </td><td> </td></tr> <tr><td> </td><td> </td><td> </td><td> </td><td> </td></tr> <tr><td> </td><td> </td><td> </td><td> </td><td> </td></tr> <tr><td> </td><td> </td><td> </td><td> </td><td> </td></tr> </tbody> </table>	Issued to	Date	Ver / Rev	Issued For	No. of Copies																																				<input type="checkbox"/> CLIENT COPY <input type="checkbox"/> SITE COPY <input type="checkbox"/> CONSULTANT COPY <input type="checkbox"/> CONTRACTOR COPY <input type="checkbox"/> OFFICE COPY <input type="checkbox"/> ORIGINAL COPY	OFFICE SEAL	STRUCTURAL : Structural Consultant MEP, FIRE LIGHTING & SUSTAINABILITY : Electrical Consultant LANDSCAPE : Landscape Consultant AUDIO VISUAL AND ACOUSTIC : MMG ACOUSTICAL CONSULTANTS KITCHEN/BOH : CKP HOSPITALITY CONSULTANTS GRAPHICS : Q.S. & P.M.C : Q.S P.M.C	ARCHITECTS ARCHITECTURE PARADIGM 26, 4TH 'B' CROSS, OFF HOSUR ROAD, KORAMANGALA INDUSTRIAL AREA, KORAMANGALA, BANGALORE 560095 - INDIA PH: +91 80 25536750 / 25525585 FAX: +91 80 41105599 e-mail: mail@architectureparadigm.com	INSTITUTION Client : MNLU Site : NAGPUR Block : BLOCK - D Project Phase: PHASE - 1 Title : ID DRAWINGS ALL THE DIMENSIONS IN MILLIMETER(MM) DO NOT SCALE THE DRAWING, FOLLOW THE DIMENSIONS MENTIONED, ALL DIMENSIONS TO BE CHECKED AT SITE, DO NOT USE THE DRAWING FOR ANY OTHER PURPOSE THAN IT IS MEANT FOR.	ARCHITECTURE DATE : 25.10.22 DRAWN : SANCHI CKD BY : CHERIAN DWG TITLE: RM16/26 - BEDROOM 1 & 3 TV UNIT DETAIL SHEET 2 OF 2 DWG NO : MNLU/INT/BLK-D/WD/P044 VERSION : V001/R000
	Issued to		Date	Ver / Rev	Issued For	No. of Copies																																											

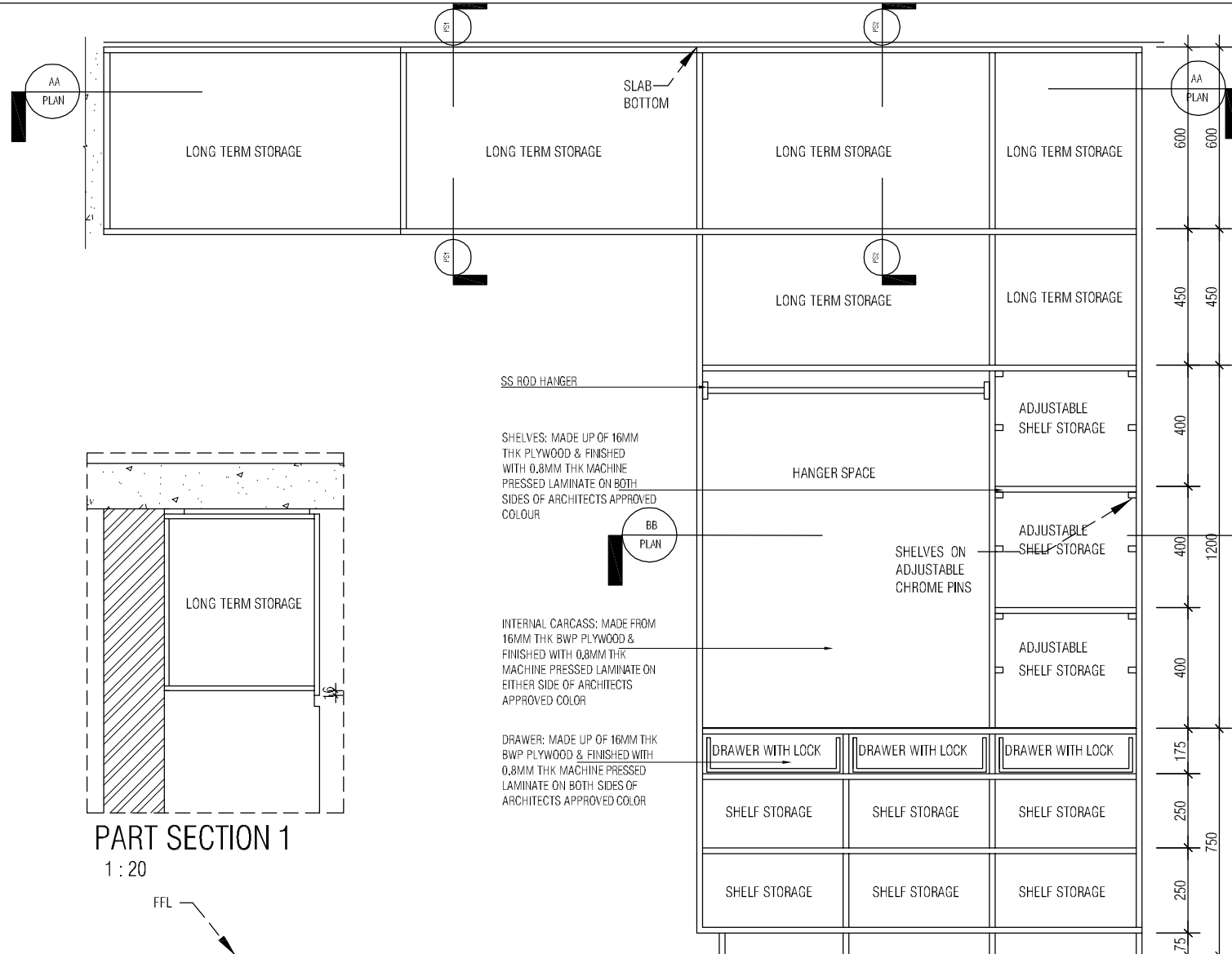

SECTION 01
1 : 20

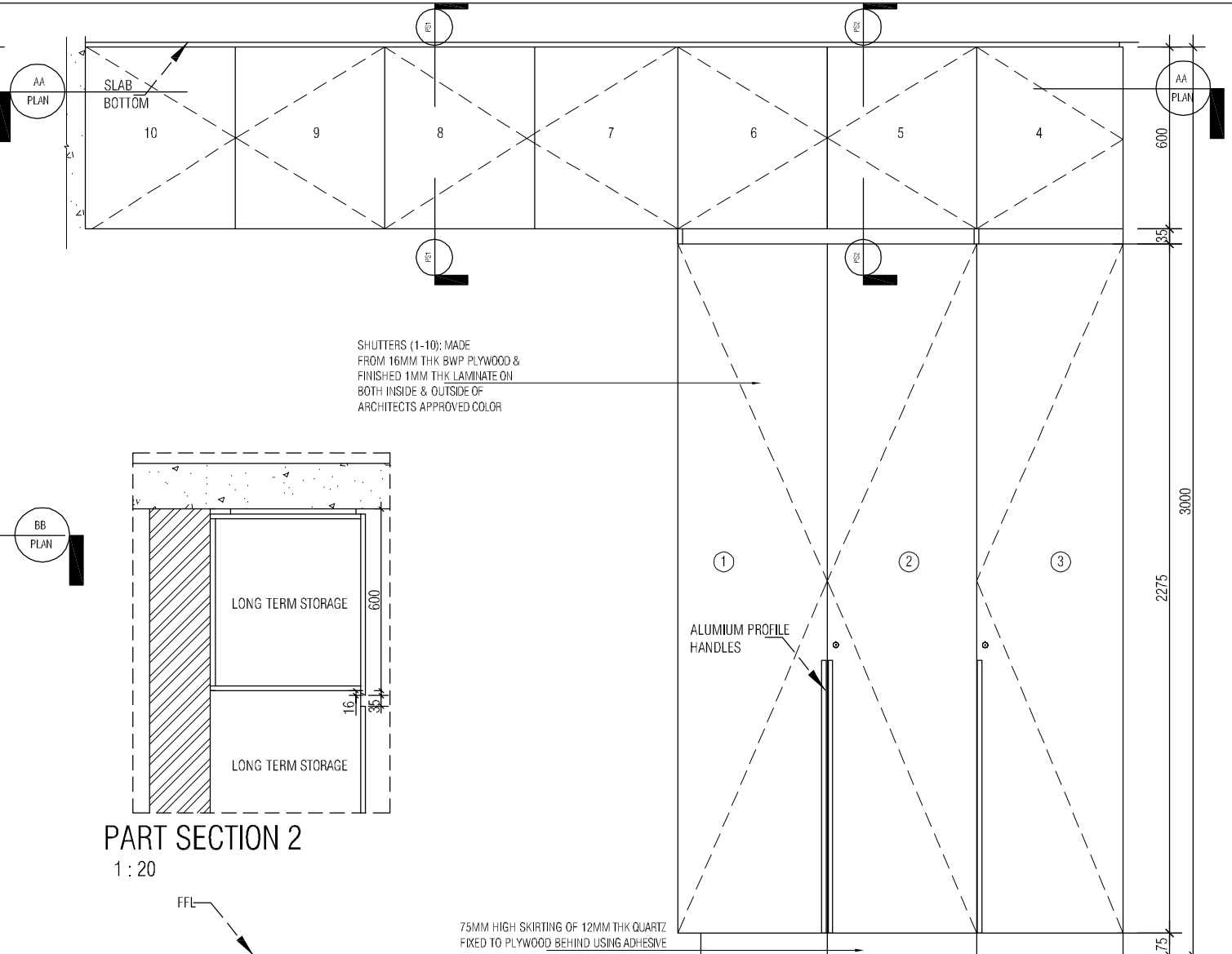

SECTION BB
1 : 20

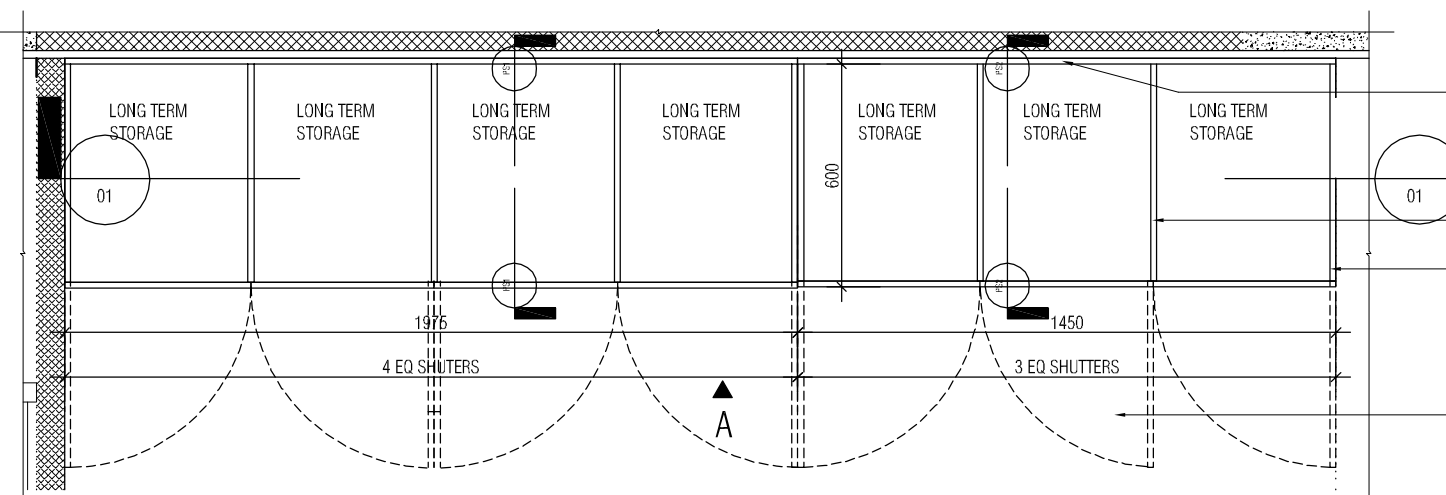

BEDROOM 1 INT WARDROBE 1 (PLAN AT AA)
1 : 20

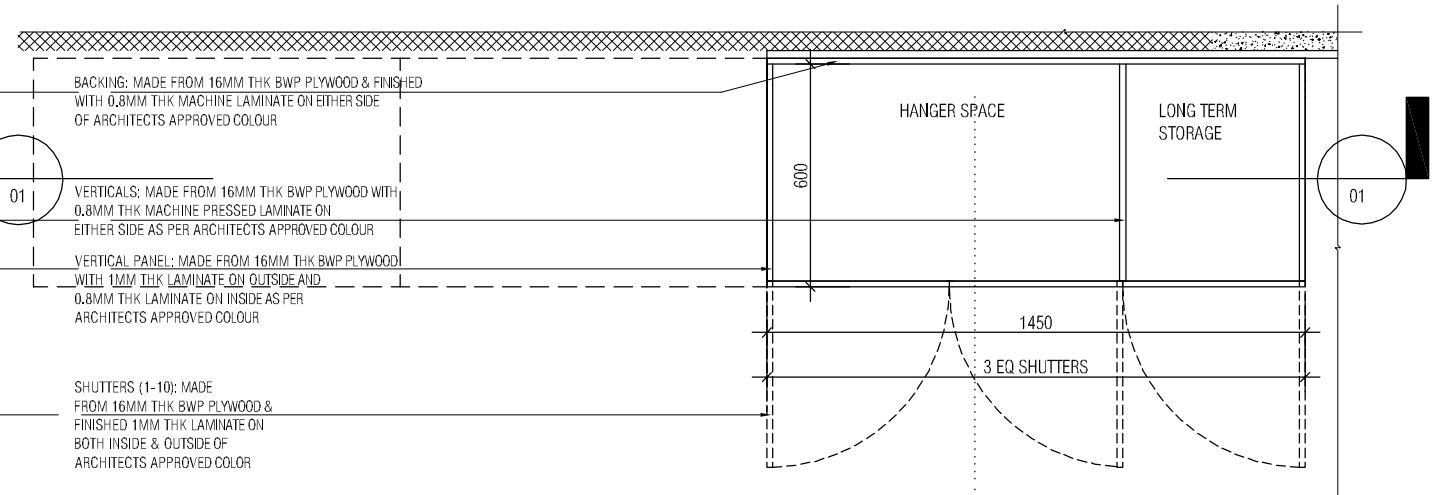

BEDROOM 1 INT WARDROBE 1 (PLAN AT BB)
1 : 20

TYPE 2- LAMINATE WITH OPENABLE SHUTTER

NOTES / REMARKS ALL DRAWINGS TO BE CO-RELATED TO OTHER DWGS, DOCUMENTS, TENDER/SPECIFICATION, INCLUDING OTHER CONSULTANTS, SUPPLIERS, MANUFACTURERS BEFORE EXECUTION. ANY DISCREPANCY/AMBIGUITY TO BE BROUGHT TO ARCHITECTS NOTICE IN WRITING, REASONABLY IN ADVANCE.	ISSUE AND REVISIONS	<table border="1"> <thead> <tr> <th>Issued to</th> <th>Date</th> <th>Ver / Rev</th> <th>Issued For</th> <th>No. of Copies</th> </tr> </thead> <tbody> <tr><td> </td><td> </td><td> </td><td> </td><td> </td></tr> <tr><td> </td><td> </td><td> </td><td> </td><td> </td></tr> <tr><td> </td><td> </td><td> </td><td> </td><td> </td></tr> <tr><td> </td><td> </td><td> </td><td> </td><td> </td></tr> <tr><td> </td><td> </td><td> </td><td> </td><td> </td></tr> </tbody> </table>	Issued to	Date	Ver / Rev	Issued For	No. of Copies																										<input type="checkbox"/> CLIENT COPY <input type="checkbox"/> SITE COPY <input type="checkbox"/> CONSULTANT COPY <input type="checkbox"/> CONTRACTOR COPY <input type="checkbox"/> OFFICE COPY <input type="checkbox"/> ORIGINAL COPY	OFFICE SEAL STRUCTURAL : Structural Consultant MEP, FIRE LIGHTING & SUSTAINABILITY : Electrical Consultant LANDSCAPE : Landscape Consultant AUDIO VISUAL AND ACOUSTIC : MMG ACOUSTICAL CONSULTANTS KITCHEN/BOH : CKP HOSPITALITY CONSULTANTS GRAPHICS : Q.S. & P.M.C : Q.S P.M.C	ARCHITECTS ARCHITECTURE PARADIGM 26, 4TH 'B' CROSS, OFF HO SUR ROAD, KORAMANGALA INDUSTRIAL AREA, KORAMANGALA, BANGALORE 560095 - INDIA PH: +91 80 25536750 / 25525585 FAX: +91 80 41105599 e-mail: mail@architectureparadigm.com	INSTITUTION Client : MNLU Site : NAGPUR Block : BLOCK - D Project Phase: PHASE - 1 Title : ID DRAWINGS ALL THE DIMENSIONS IN MILLIMETER(MM) DO NOT SCALE THE DRAWING. FOLLOW THE DIMENSIONS MENTIONED. ALL DIMENSIONS TO BE CHECKED AT SITE. DO NOT USE THE DRAWING FOR ANY OTHER PURPOSE THAN IT IS MEANT FOR.	ARCHITECTURE DATE : 25/10/2022 DRAWN : SANCHI CKD BY : CHERIAN DWG TITLE: RM16/26 - BEDROOM 1 & 3 WARDROBE DETAIL SHEET 1 OF 2 DWG NO : MNLU/INT/BLK-D/WD/P045 VERSION : V001/R000
		Issued to	Date	Ver / Rev	Issued For	No. of Copies																															

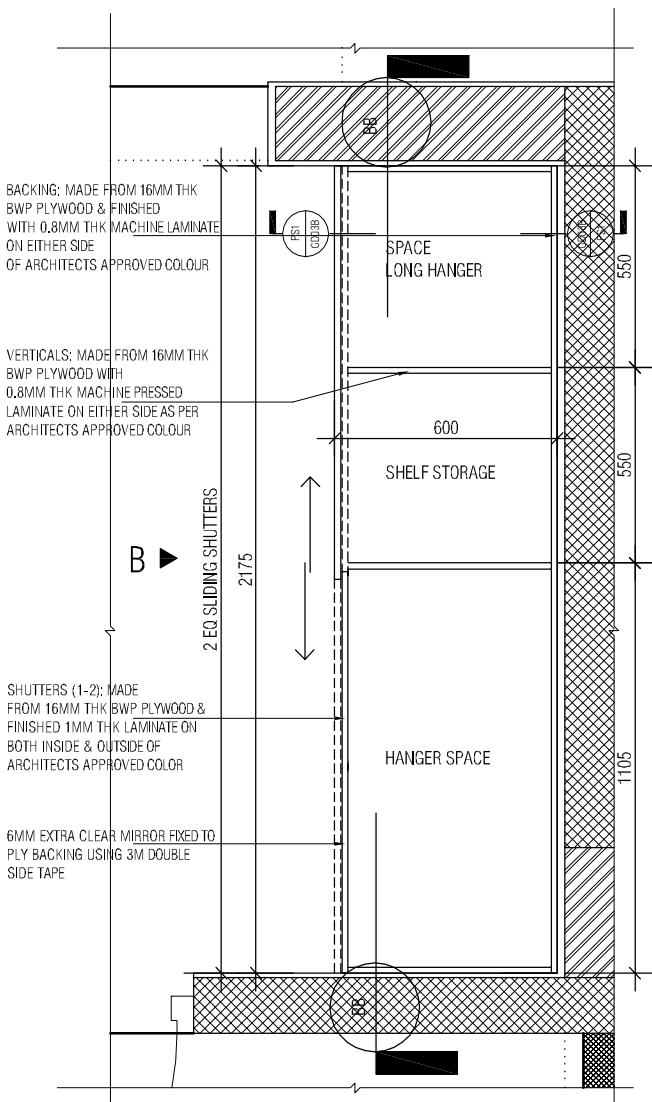

BEDROOM 1 INT WARDROBE 2
1:20

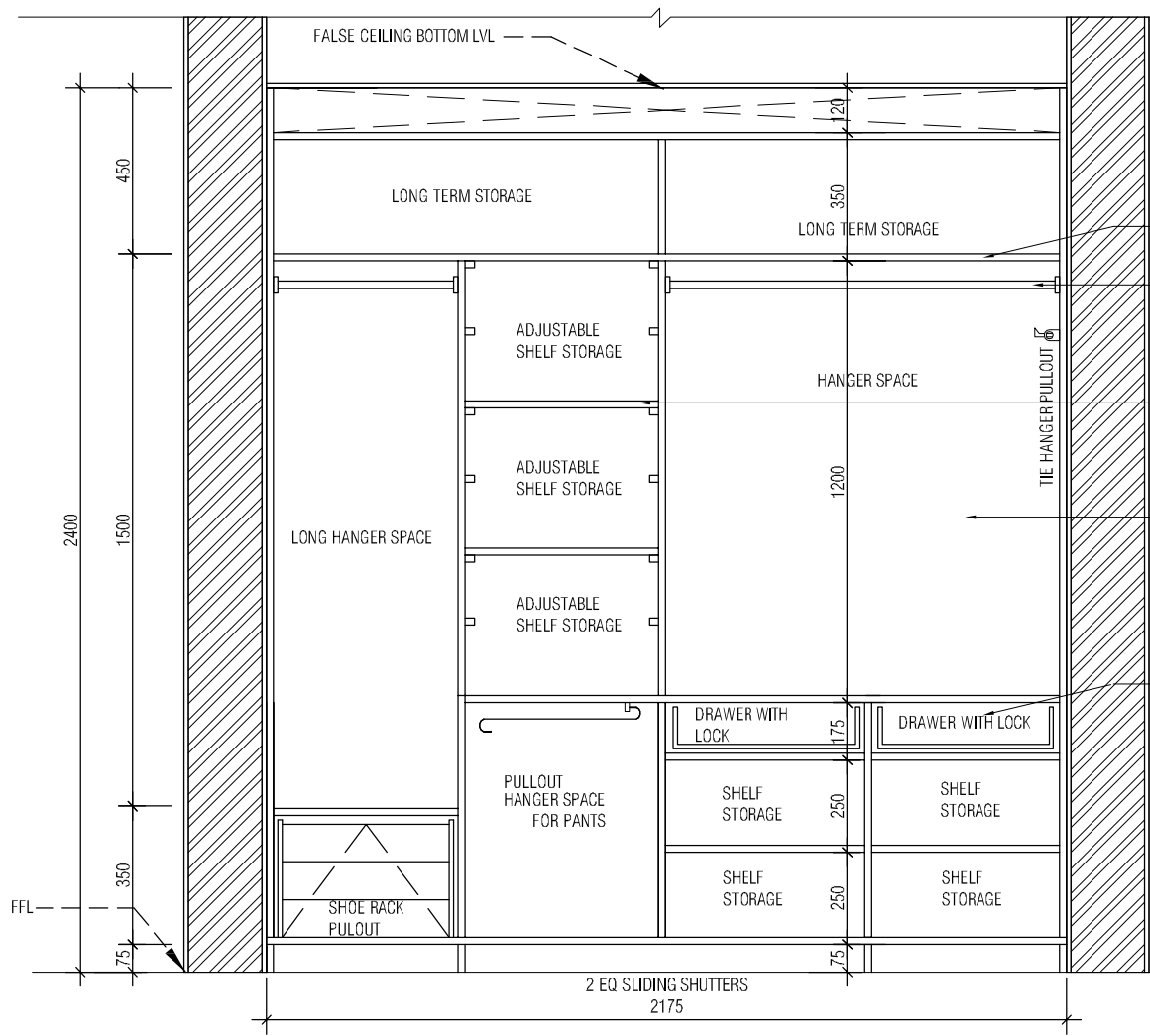

SECTION BB
1:20

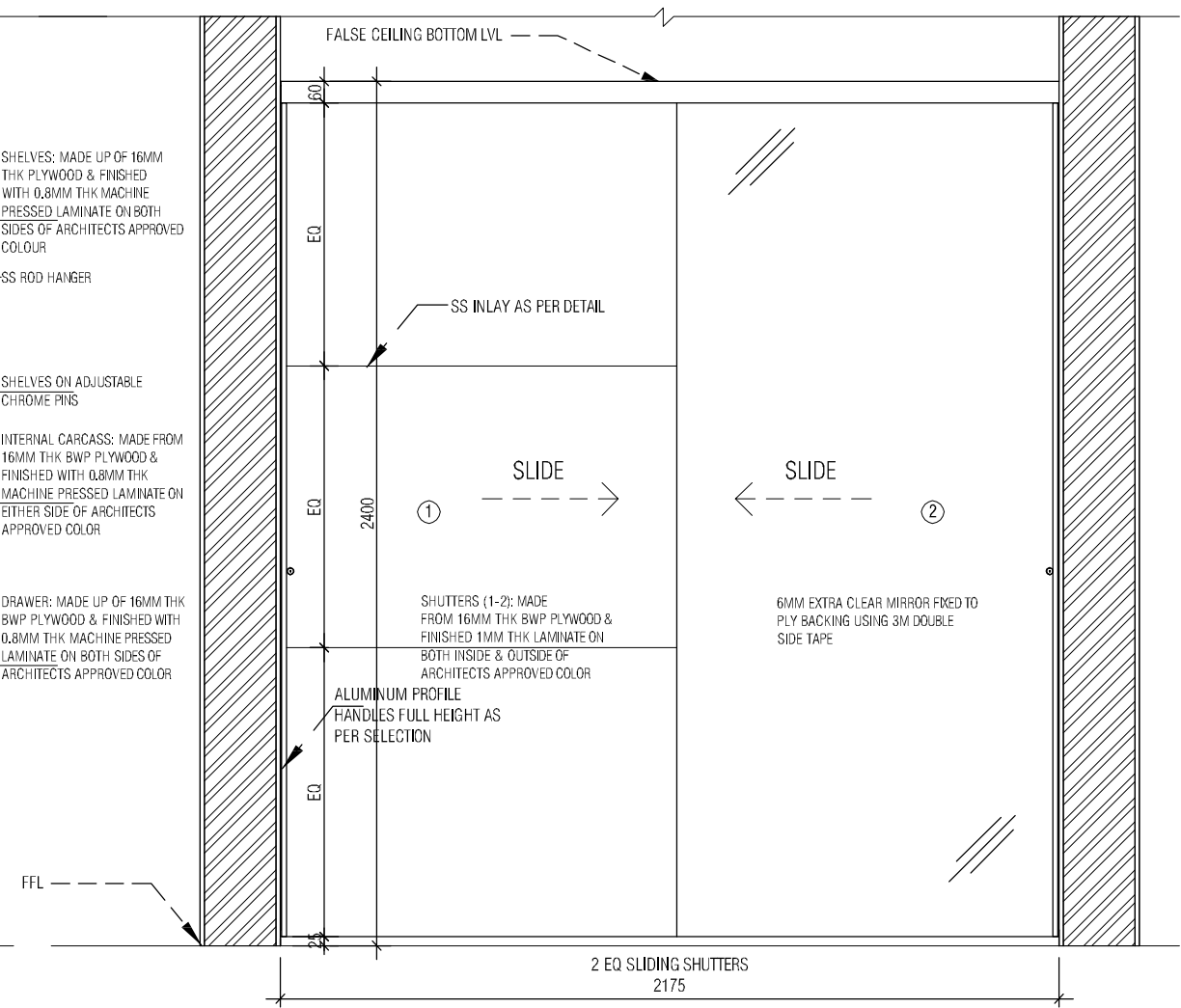

ELEVATION B
1:20

NOTE:
1. FOR GROUND FLOOR, BOXING
INSIDE WARDROBE FOR AC
CONDUIT NOT REQUIRED

TYPE 4- LAMINATE WITH SLIDING SHUTTER

NOTES / REMARKS	ALL DRAWINGS TO BE CO-RELATED TO OTHER DWGS, DOCUMENTS, TENDER/SPECIFICATION, INCLUDING OTHER CONSULTANTS, SUPPLIERS, MANUFACTURERS BEFORE EXECUTION. ANY DISCREPANCY/AMBIGUITY TO BE BROUGHT TO ARCHITECTS NOTICE IN WRITING, REASONABLY IN ADVANCE.					<input type="checkbox"/> CLIENT COPY <input type="checkbox"/> SITE COPY <input type="checkbox"/> CONSULTANT COPY <input type="checkbox"/> CONTRACTOR COPY <input type="checkbox"/> OFFICE COPY <input type="checkbox"/> ORIGINAL COPY	OFFICE SEAL STRUCTURAL : Structural Consultant MEP, FIRE LIGHTING & SUSTAINABILITY : Electrical Consultant LANDSCAPE : Landscape Consultant AUDIO VISUAL AND ACOUSTIC : MMG ACOUSTICAL CONSULTANTS KITCHEN/BOH : CKP HOSPITALITY CONSULTANTS GRAPHICS : Q.S. & P.M.C : Q.S P.M.C	ARCHITECTS ARCHITECTURE PARADIGM 26, 4TH 'B' CROSS, OFF HO SUR ROAD, KORAMANGALA INDUSTRIAL AREA, BANGALORE 560095 - INDIA PH: +91 80 25536750 / 25525585 FAX: +91 80 41105599 e-mail: mail@architectureparadigm.com	INSTITUTION Client : MNLU Site : NAGPUR Block : BLOCK - D Project Phase: PHASE - 1 Title : ID DRAWINGS ALL THE DIMENSIONS IN MILLIMETER(MM) DO NOT SCALE THE DRAWING, FOLLOW THE DIMENSIONS MENTIONED. ALL DIMENSIONS TO BE CHECKED AT SITE, DO NOT USE THE DRAWING FOR ANY OTHER PURPOSE THAN IT IS MEANT FOR.	ARCHITECTURE DATE : 14/10/2022 DRAWN : SANCHI CKD BY : CHERIAN DWG TITLE: RM16/26 - BEDROOM 1 & 3 WARDROBE DETAIL SHEET 2 OF 2 DWG NO : MNLU/INT/BLK-D/WD/P046 VERSION : V001/R000
	Issued to Date Ver / Rev Issued For No. of Copies									

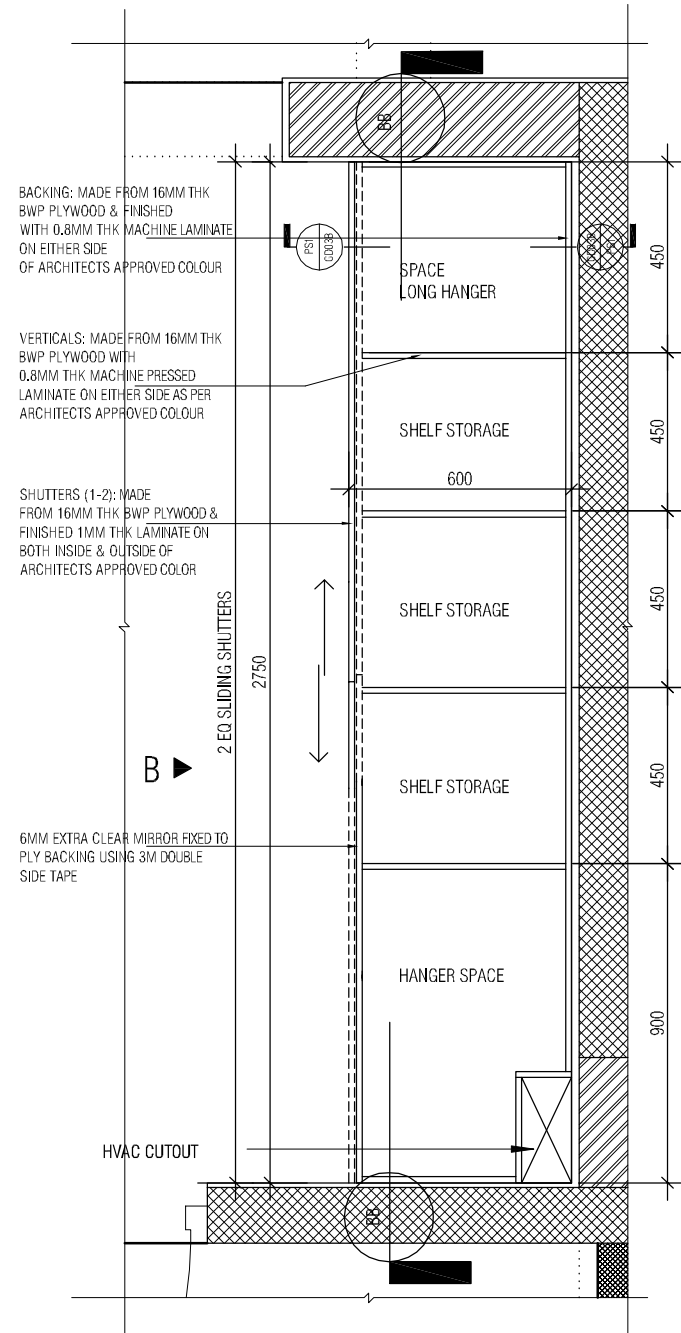

BEDROOM 1 INT WARDROBE 2
1 : 20

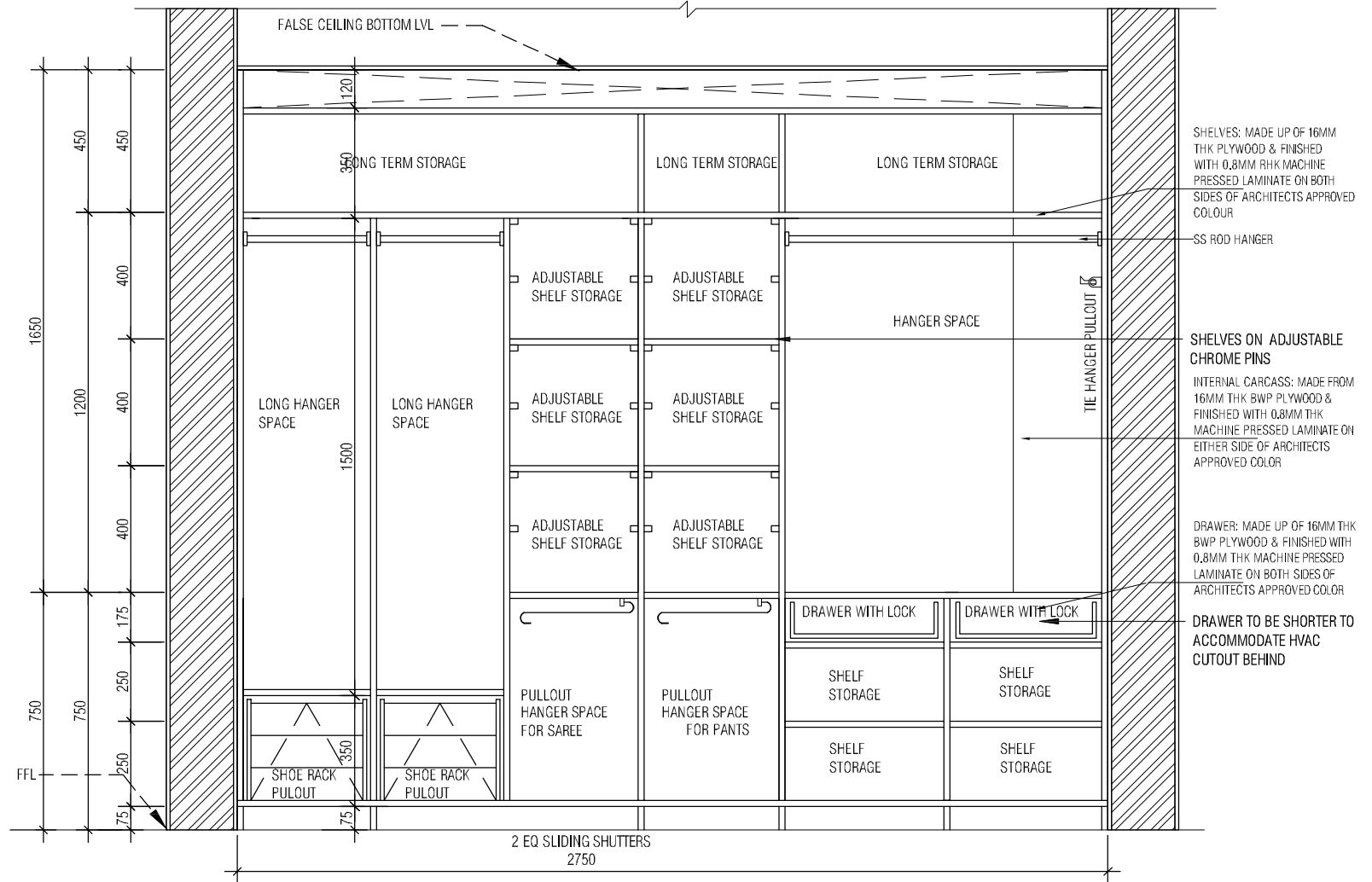

SECTION BB
1:20

TYPE 4- LAMINATE WITH SLIDING SHUTTER

NOTES / REMARKS	ALL DRAWINGS TO BE CO-RELATED TO OTHER DWGS, DOCUMENTS, TENDER/SPECIFICATION, INCLUDING OTHER CONSULTANTS, SUPPLIERS, MANUFACTURERS BEFORE EXECUTION. ANY DISCREPANCY/AMBIGUITY TO BE BROUGHT TO ARCHITECTS NOTICE IN WRITING, REASONABLY IN ADVANCE.	<table border="1"> <thead> <tr> <th>Issued to</th> <th>Date</th> <th>Ver / Rev</th> <th>Issued For</th> <th>No. of Copies</th> </tr> </thead> <tbody> <tr><td> </td><td> </td><td> </td><td> </td><td> </td></tr> <tr><td> </td><td> </td><td> </td><td> </td><td> </td></tr> <tr><td> </td><td> </td><td> </td><td> </td><td> </td></tr> <tr><td> </td><td> </td><td> </td><td> </td><td> </td></tr> <tr><td> </td><td> </td><td> </td><td> </td><td> </td></tr> <tr><td> </td><td> </td><td> </td><td> </td><td> </td></tr> <tr><td> </td><td> </td><td> </td><td> </td><td> </td></tr> </tbody> </table>	Issued to	Date	Ver / Rev	Issued For	No. of Copies																																				<input type="checkbox"/> CLIENT COPY <input type="checkbox"/> SITE COPY <input type="checkbox"/> CONSULTANT COPY <input type="checkbox"/> CONTRACTOR COPY <input type="checkbox"/> OFFICE COPY <input type="checkbox"/> ORIGINAL COPY	OFFICE SEAL STRUCTURAL : Structural Consultant MEP, FIRE LIGHTING & SUSTAINABILITY : Electrical Consultant LANDSCAPE : Landscape Consultant AUDIO VISUAL AND ACOUSTIC : MMG ACOUSTICAL CONSULTANTS KITCHEN/BOH : CKP HOSPITALITY CONSULTANTS GRAPHICS : Q.S. & P.M.C : Q.S P.M.C	ARCHITECTS ARCHITECTURE PARADIGM 26, 4TH 'B' CROSS, OFF HOSUR ROAD, KORAMANGALA INDUSTRIAL AREA, KORAMANGALA, BANGALORE 560095 - INDIA PH: +91 80 25536750 / 25525585 FAX: +91 80 41105599 e-mail: mail@architectureparadigm.com	INSTITUTION Client : MNLU Site : NAGPUR Block : BLOCK - D Project Phase: PHASE - 1 Title : ID DRAWINGS ALL THE DIMENSIONS IN MILLIMETER(MM) DO NOT SCALE THE DRAWING, FOLLOW THE DIMENSIONS MENTIONED. ALL DIMENSIONS TO BE CHECKED AT SITE, DO NOT USE THE DRAWING FOR ANY OTHER PURPOSE THAN IT IS MEANT FOR.	ARCHITECTURE DATE : 14/10/2022 DRAWN : SANCHI CKD BY : CHERIAN DWG TITLE: RM16/26 - BEDROOM 1 & 3 WARDROBE DETAIL SHEET 2 OF 2 DWG NO : MNLU/INT/BLK-D/WD/P046A VERSION : V001/R000
	Issued to		Date	Ver / Rev	Issued For	No. of Copies																																									
ISSUE AND REVISIONS																																															

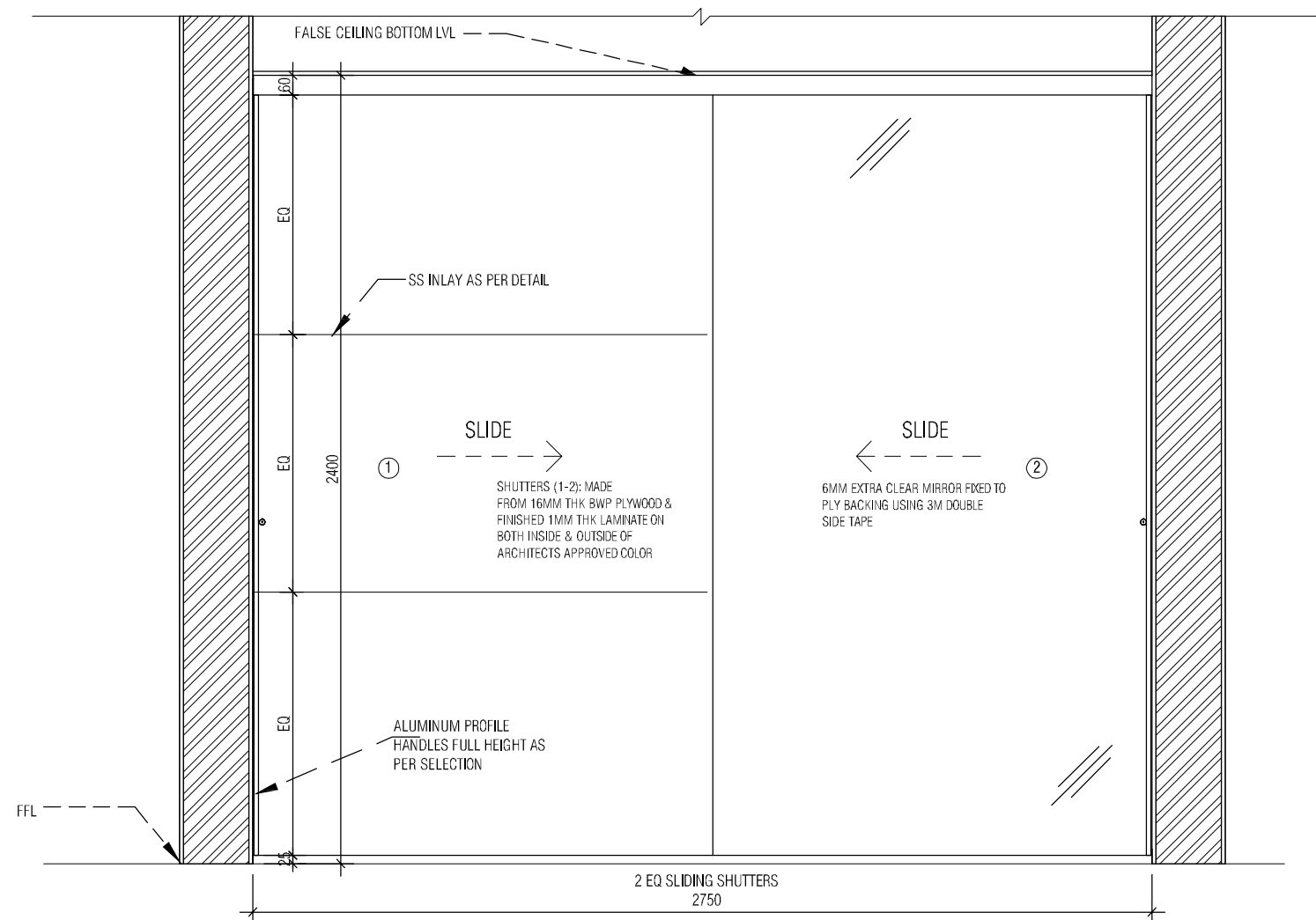

ELEVATION B
1:20

TYPE 4- LAMINATE WITH SLIDING SHUTTER

NOTES / REMARKS	ALL DRAWINGS TO BE CO-RELATED TO OTHER DWGS, DOCUMENTS, TENDER/SPECIFICATION, INCLUDING OTHER CONSULTANTS, SUPPLIERS, MANUFACTURERS BEFORE EXECUTION. ANY DISCREPANCY/AMBIGUITY TO BE BROUGHT TO ARCHITECTS NOTICE IN WRITING, REASONABLY IN ADVANCE.	<table border="1"> <thead> <tr> <th>Issued to</th> <th>Date</th> <th>Ver / Rev</th> <th>Issued For</th> <th>No. of Copies</th> </tr> </thead> <tbody> <tr><td> </td><td> </td><td> </td><td> </td><td> </td></tr> <tr><td> </td><td> </td><td> </td><td> </td><td> </td></tr> <tr><td> </td><td> </td><td> </td><td> </td><td> </td></tr> <tr><td> </td><td> </td><td> </td><td> </td><td> </td></tr> <tr><td> </td><td> </td><td> </td><td> </td><td> </td></tr> <tr><td> </td><td> </td><td> </td><td> </td><td> </td></tr> <tr><td> </td><td> </td><td> </td><td> </td><td> </td></tr> </tbody> </table>	Issued to	Date	Ver / Rev	Issued For	No. of Copies																																				<input type="checkbox"/> CLIENT COPY <input type="checkbox"/> SITE COPY <input type="checkbox"/> CONSULTANT COPY <input type="checkbox"/> CONTRACTOR COPY <input type="checkbox"/> OFFICE COPY <input type="checkbox"/> ORIGINAL COPY	OFFICE SEAL 	STRUCTURAL : Structural Consultant MEP, FIRE LIGHTING & SUSTAINABILITY : Electrical Consultant LANDSCAPE : Landscape Consultant AUDIO VISUAL AND ACOUSTIC : MMG ACOUSTICAL CONSULTANTS KITCHEN/BOH : CKP HOSPITALITY CONSULTANTS GRAPHICS : Q.S. & P.M.C : Q.S P.M.C	ARCHITECTS ARCHITECTURE PARADIGM 26.4TH 'B' CROSS, OFF HOSUR ROAD, KORAMANGALA INDUSTRIAL AREA, KORAMANGALA, BANGALORE 560095 - INDIA PH: +91 80 25536750 / 25525585 FAX: +91 80 41105599 e-mail: mail@architectureparadigm.com	INSTITUTION Client : MNLU Site : NAGPUR Block : BLOCK - D Project Phase: PHASE - 1 Title : ID DRAWINGS ALL THE DIMENSIONS IN MILLIMETER(MM) DO NOT SCALE THE DRAWING, FOLLOW THE DIMENSIONS MENTIONED. ALL DIMENSIONS TO BE CHECKED AT SITE, DO NOT USE THE DRAWING FOR ANY OTHER PURPOSE THAN IT IS MEANT FOR.	ARCHITECTURE DATE : 14/10/2022 DRAWN : SANCHI CKD BY : CHERIAN DWG TITLE: RM16/26 - BEDROOM 1 & 3 WARDROBE DETAIL SHEET 2 OF 2 DWG NO : MNLU/INT/BLK-D/WD/P046B VERSION : V001/R000
	Issued to		Date	Ver / Rev	Issued For	No. of Copies																																										

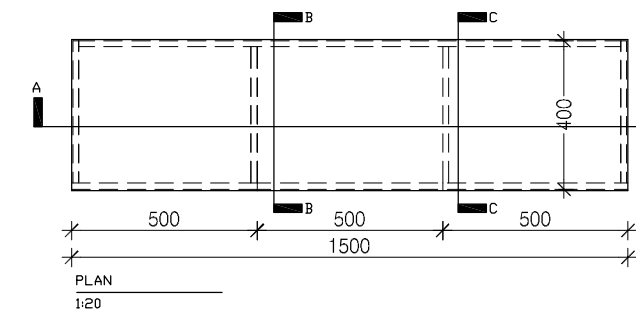
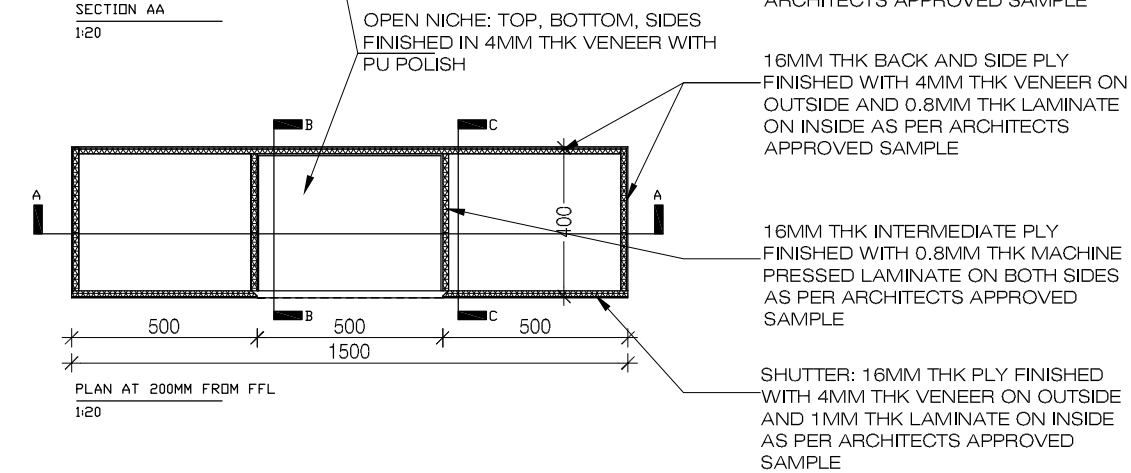
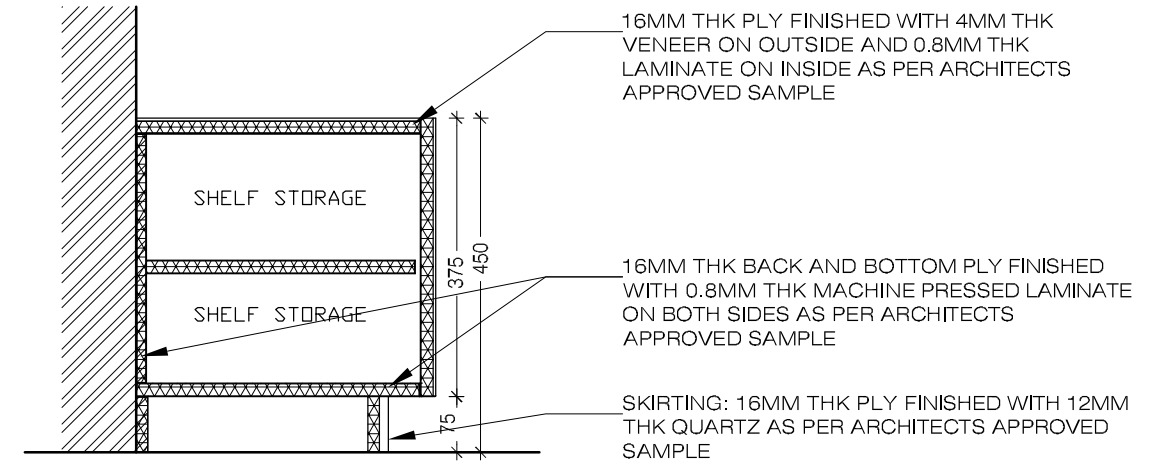
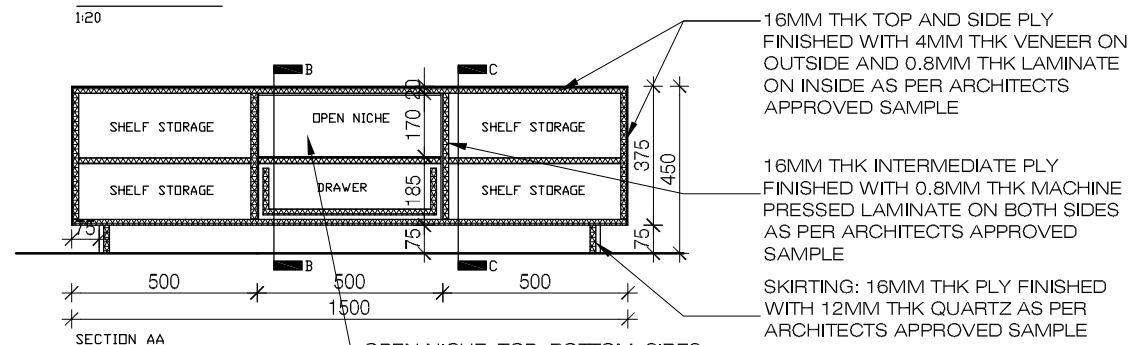
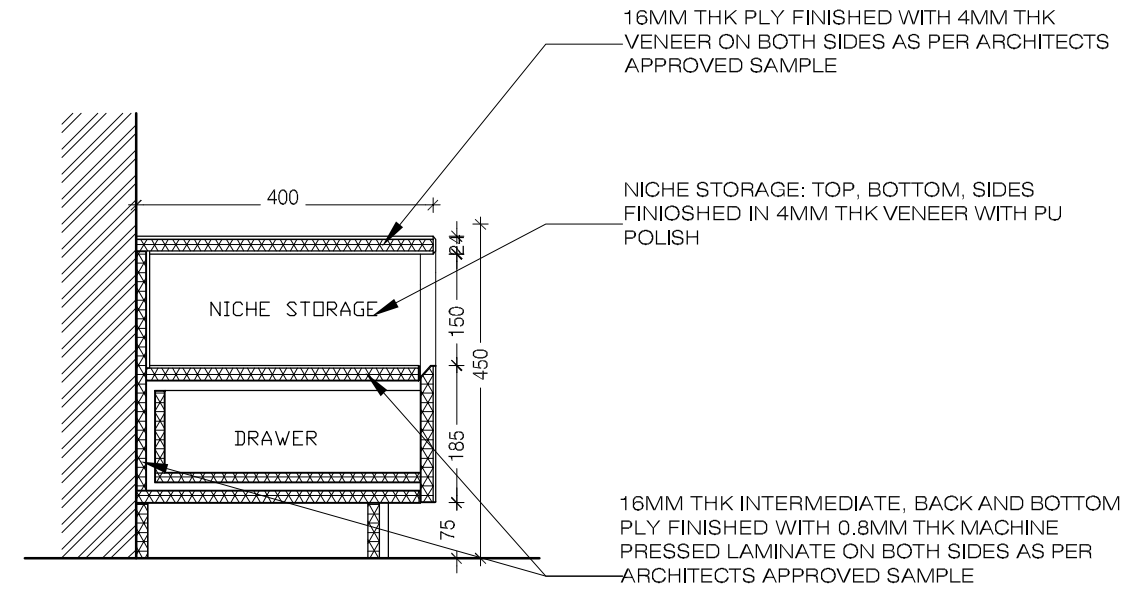
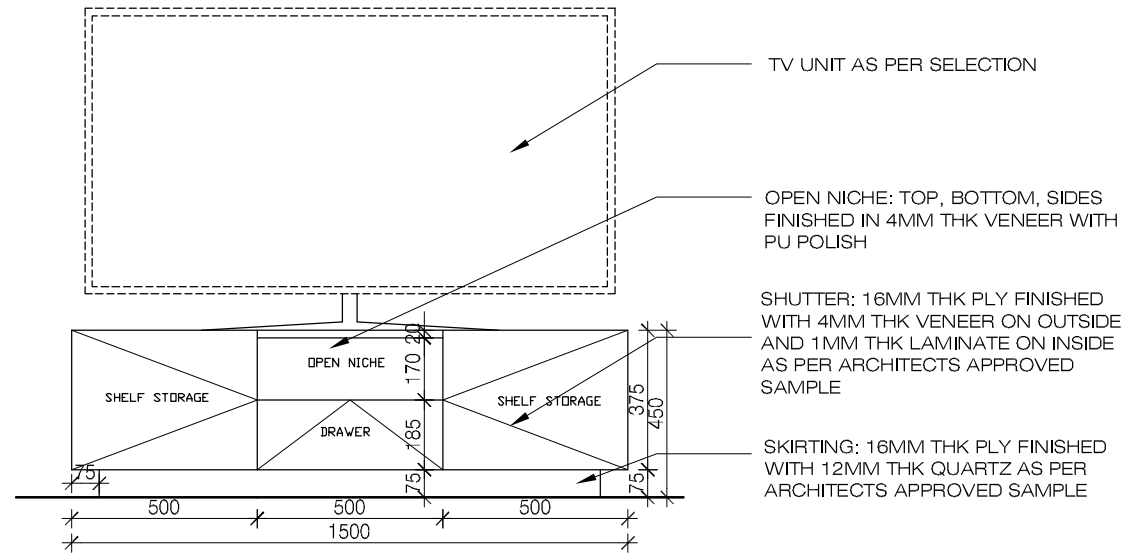

NOTES / REMARKS

ALL DRAWINGS TO BE CO-RELATED TO OTHER DWGS, DOCUMENTS, TENDER/SPECIFICATION, INCLUDING OTHER CONSULTANTS, SUPPLIERS, MANUFACTURERS BEFORE EXECUTION. ANY DISCREPANCY/AMBIGUITY TO BE BROUGHT TO ARCHITECTS NOTICE IN WRITING, REASONABLY IN ADVANCE.

ISSUE AND REVISIONS

Issued to	Date	Ver / Rev	Issued For	No. of Copies

- CLIENT COPY
- SITE COPY
- CONSULTANT COPY
- CONTRACTOR COPY
- OFFICE COPY
- ORIGINAL COPY

OFFICE SEAL

STRUCTURAL : Structural Consultant
 MEP, FIRE LIGHTING & SUSTAINABILITY : Electrical Consultant
 LANDSCAPE : Landscape Consultant
 AUDIO VISUAL AND ACOUSTIC : MMG ACOUSTICAL CONSULTANTS
 KITCHEN/BOH : CKP HOSPITALITY CONSULTANTS
 GRAPHICS :
 Q.S. & P.M.C : Q.S P.M.C

ARCHITECTS
 ARCHITECTURE
 PARADIGM
 26, 4TH 'B' CROSS, OFF HOSUR ROAD,
 KORAMANGALA INDUSTRIAL AREA,
 KORAMANGALA,
 BANGALORE 560095 - INDIA
 PH: +91 80 25536750 / 25525585
 FAX: +91 80 41105599
 e-mail: mail@architectureparadigm.com

INSTITUTION

Client : MNLU
 Site : NAGPUR
 Block : BLOCK - D
 Project Phase: PHASE - 1

Title : ID DRAWINGS
 ALL THE DIMENSIONS IN MILLIMETER(MM)
 DO NOT SCALE THE DRAWING, FOLLOW THE DIMENSIONS MENTIONED,
 ALL DIMENSIONS TO BE CHECKED AT SITE, DO NOT USE THE DRAWING FOR ANY OTHER PURPOSE THAN IT IS MEANT FOR.

ARCHITECTURE

DATE : 26/10/22
 DRAWN : SANCHI
 CKD BY : CHERIAN
 DWG TITLE: RM20/29 - BEDROOM 2 & 4 TV UNIT DETAIL
 DWG NO : MNLU/INT/BLK- D/WD/P047
 VERSION : V001/R000

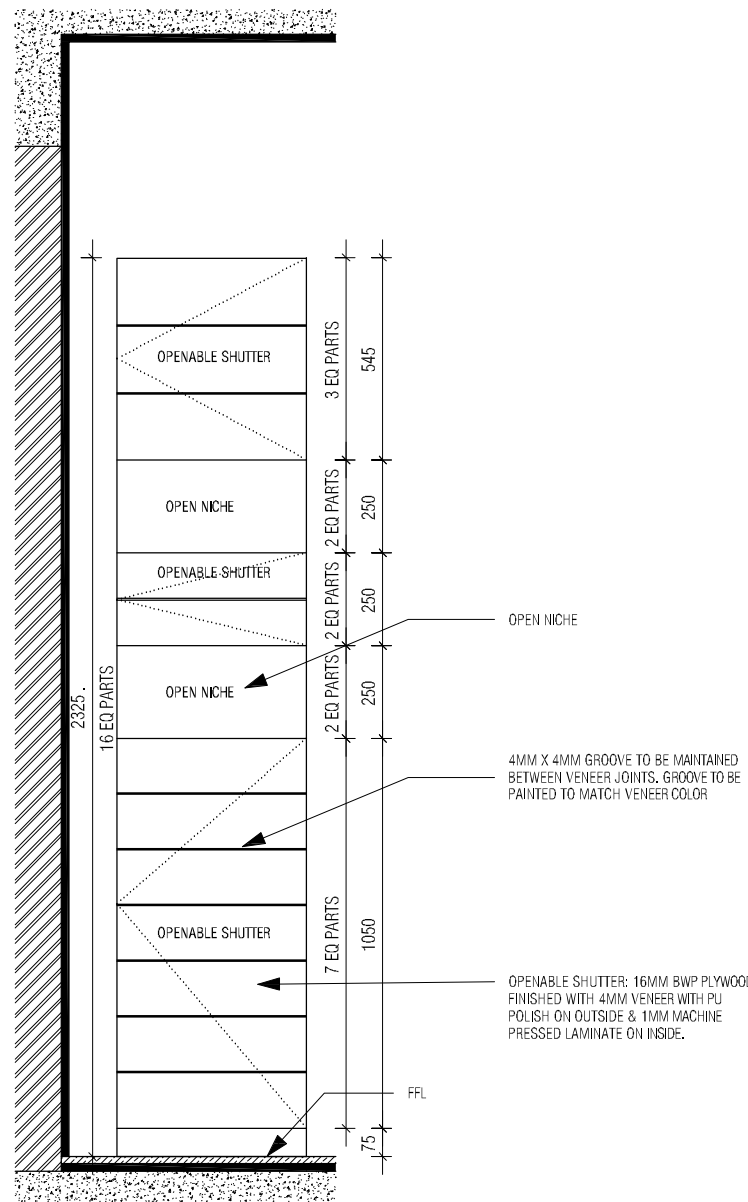

NICHE UNIT ELEVATION
1 : 20

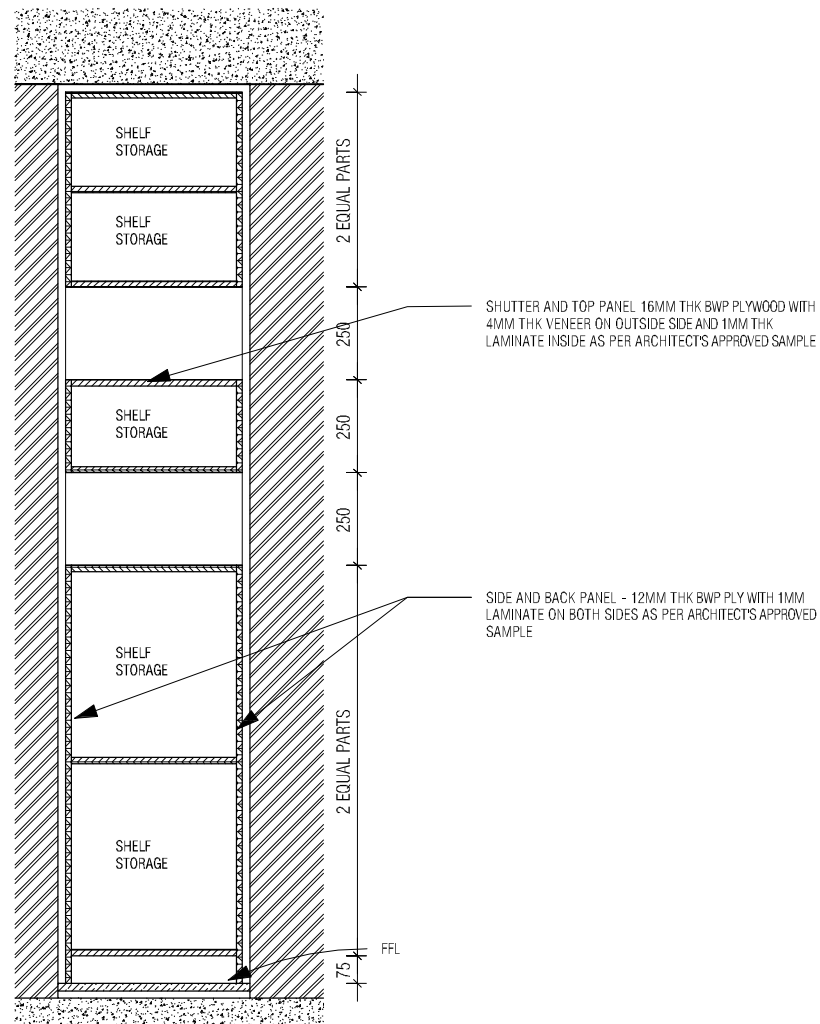

NICHE UNIT SECTION 01
1 : 20

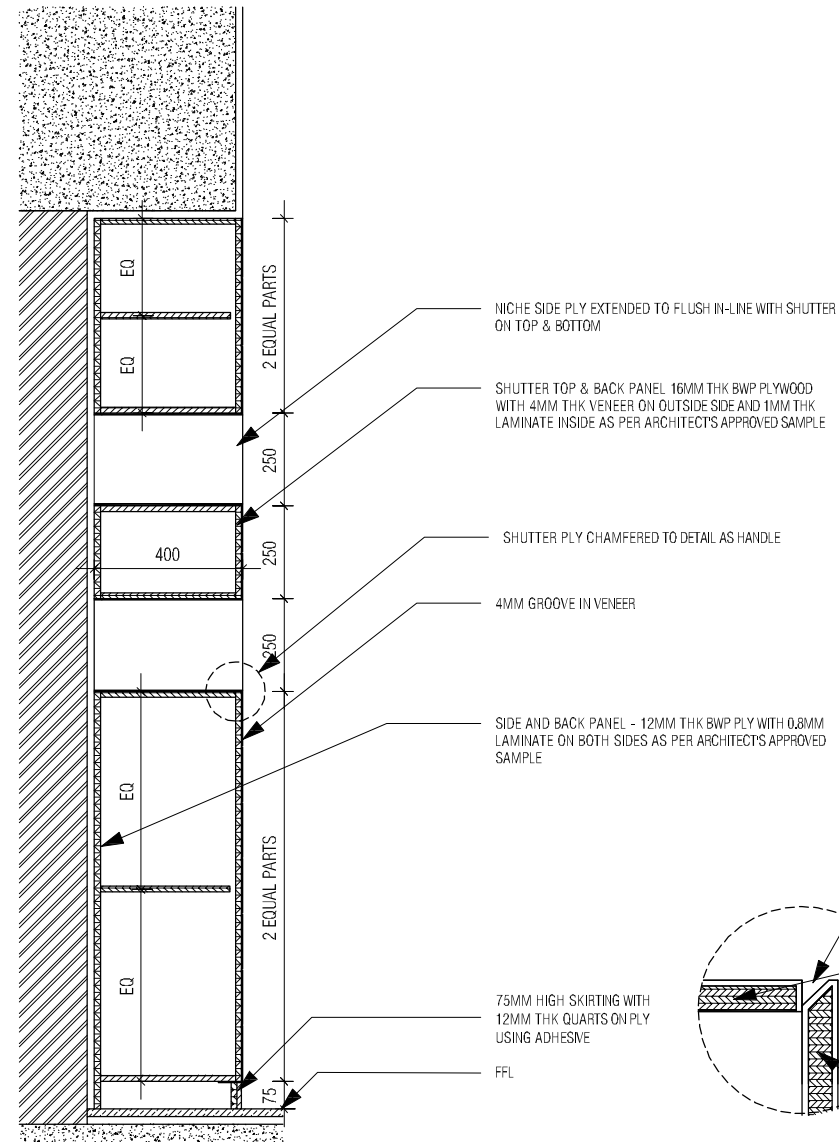

NICHE UNIT SECTION 02
1 : 20

SHUTTER OPENING DETAIL
1 : 5

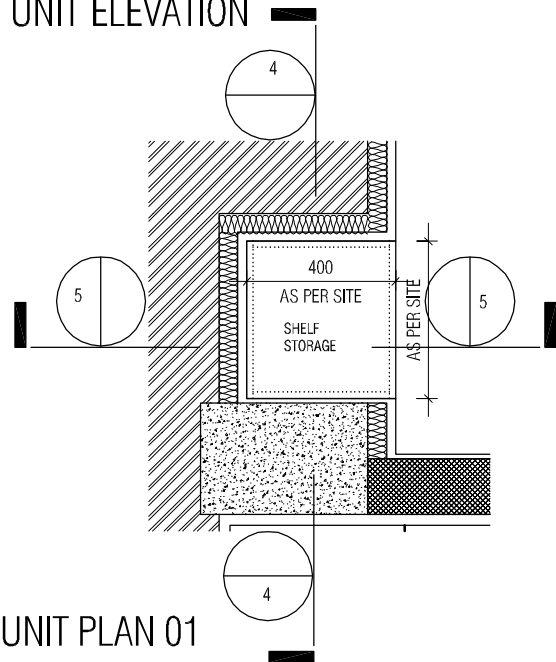

BR2 NICHE UNIT PLAN 01
1 : 20

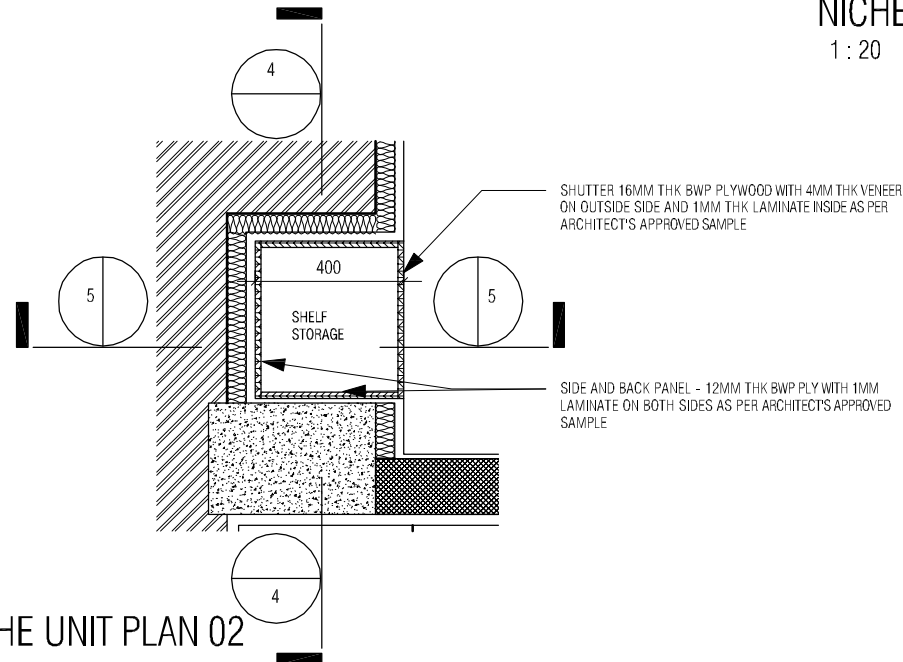

BR2 NICHE UNIT PLAN 02
1 : 20



VIEW

NOTES / REMARKS ALL DRAWINGS TO BE CO-RELATED TO OTHER DWGS, DOCUMENTS, TENDER/SPECIFICATION, INCLUDING OTHER CONSULTANTS, SUPPLIERS, MANUFACTURERS BEFORE EXECUTION. ANY DISCREPANCY/AMBIGUITY TO BE BROUGHT TO ARCHITECTS NOTICE IN WRITING, REASONABLY IN ADVANCE.	ISSUE AND REVISIONS	<table border="1"> <thead> <tr> <th>Issued to</th> <th>Date</th> <th>Ver / Rev</th> <th>Issued For</th> <th>No. of Copies</th> </tr> </thead> <tbody> <tr><td> </td><td> </td><td> </td><td> </td><td> </td></tr> <tr><td> </td><td> </td><td> </td><td> </td><td> </td></tr> <tr><td> </td><td> </td><td> </td><td> </td><td> </td></tr> <tr><td> </td><td> </td><td> </td><td> </td><td> </td></tr> <tr><td> </td><td> </td><td> </td><td> </td><td> </td></tr> </tbody> </table>	Issued to	Date	Ver / Rev	Issued For	No. of Copies																										<input type="checkbox"/> CLIENT COPY <input type="checkbox"/> SITE COPY <input type="checkbox"/> CONSULTANT COPY <input type="checkbox"/> CONTRACTOR COPY <input type="checkbox"/> OFFICE COPY <input type="checkbox"/> ORIGINAL COPY	OFFICE SEAL	STRUCTURAL : Structural Consultant MEP, FIRE LIGHTING & SUSTAINABILITY : Electrical Consultant LANDSCAPE : Landscape Consultant AUDIO VISUAL AND ACOUSTIC : MMG ACOUSTICAL CONSULTANTS KITCHEN/BOH : CKP HOSPITALITY CONSULTANTS GRAPHICS : Q.S. & P.M.C : Q.S P.M.C	ARCHITECTS ARCHITECTURE PARADIGM 26.4TH 'B' CROSS, OFF HO SUR ROAD, KORAMANGALA INDUSTRIAL AREA, BANGALORE 560095 - INDIA PH: +91 80 25536750 / 25525585 FAX: +91 80 41105599 e-mail: mail@architectureparadigm.com	Client : MNLU Site : NAGPUR Block : BLOCK - D Project Phase: PHASE - 1 Title : ID DRAWINGS ALL THE DIMENSIONS IN MILLIMETER(MM) DO NOT SCALE THE DRAWING. FOLLOW THE DIMENSIONS MENTIONED. ALL DIMENSIONS TO BE CHECKED AT SITE. DO NOT USE THE DRAWING FOR ANY OTHER PURPOSE THAN IT IS MEANT FOR.	ARCHITECTURE DATE : 26/10/22 DRAWN : SANCHI CKD BY : CHERIAN DWG TITLE: RM20/29 - BEDROOM 2 & 4 NICHE DETAIL DWG NO : MNLU/INT/BLK-D/WD/P048 VERSION : V001/R000
		Issued to	Date	Ver / Rev	Issued For	No. of Copies																																

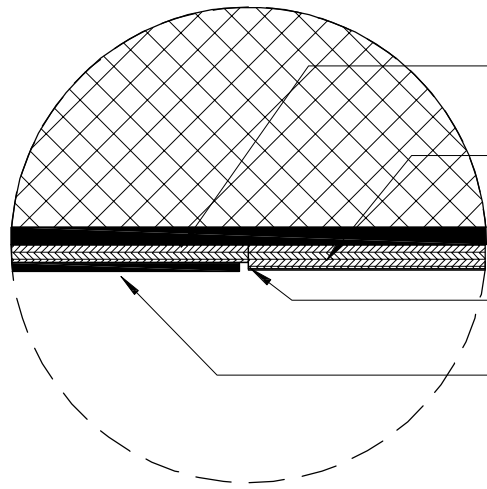

12MM BACKING PLY
 16MM BWP PLYWOOD FINISHED WITH 1MM MACHINE PRESSED LAMINATE ON INSIDE AS PER ARCHITECTS APPROVED SAMPLE
 6 MM GROOVE BETWEEN MIRROR AND VENEER
 6MM EXTRA CLEAR MIRROR FIXED TO PLY BACKING USING 3M DOUBLE SIDE TAPE

WARDROBE 1 DETAIL A
 1:5

NOTE:
 1.FOR GROUND FLOOR, BOXING INSIDE WARDROBE FOR AC CONDUIT NOT REQUIRED

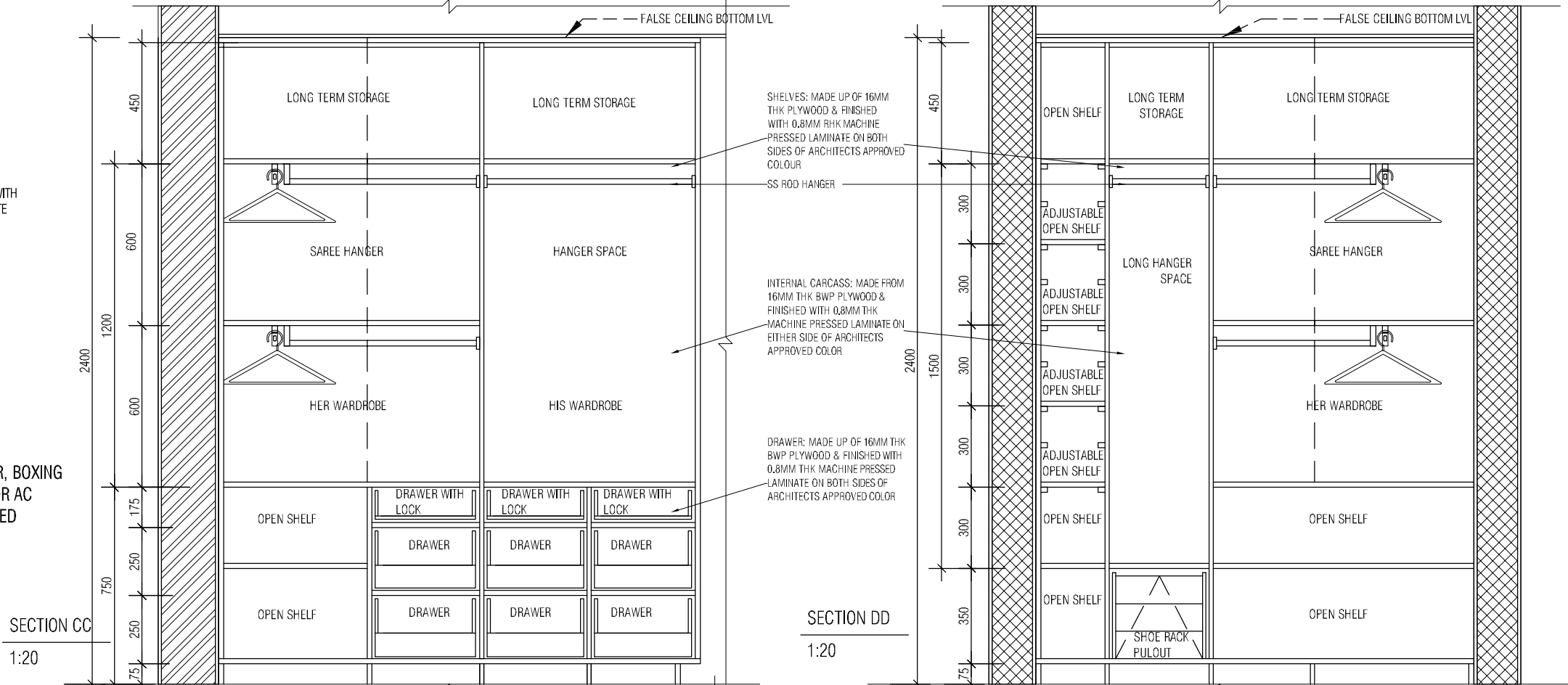

SECTION CC
 1:20

SECTION DD
 1:20

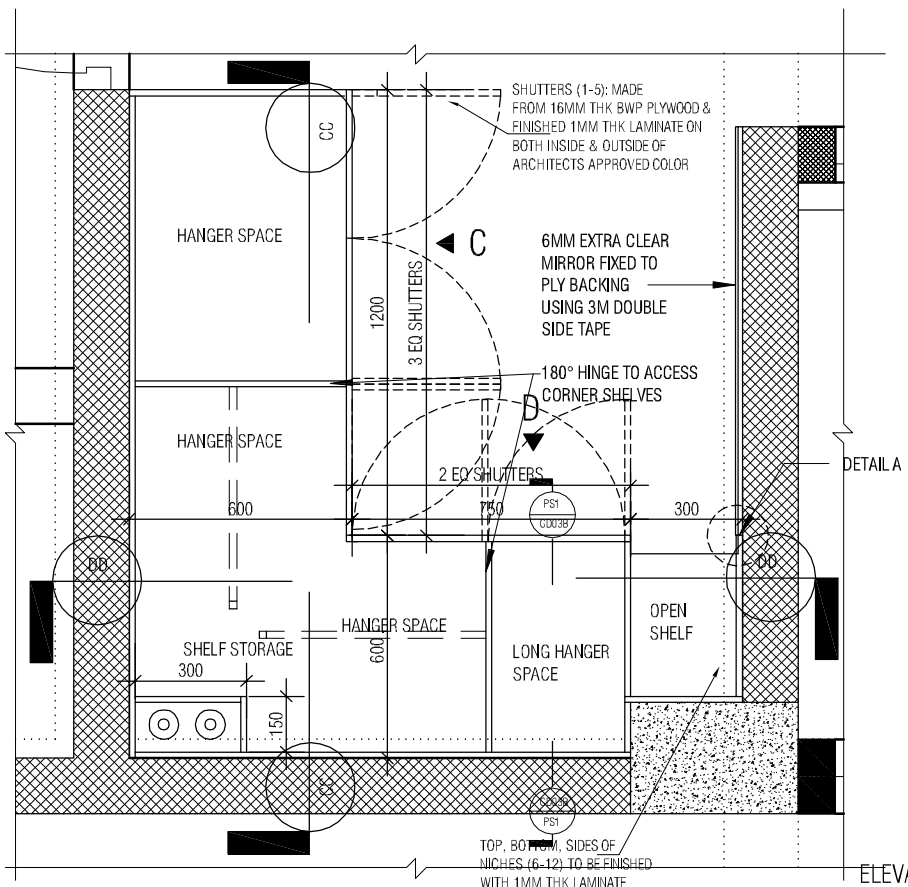

BEDROOM 2 INT WARDROBE
 1:20

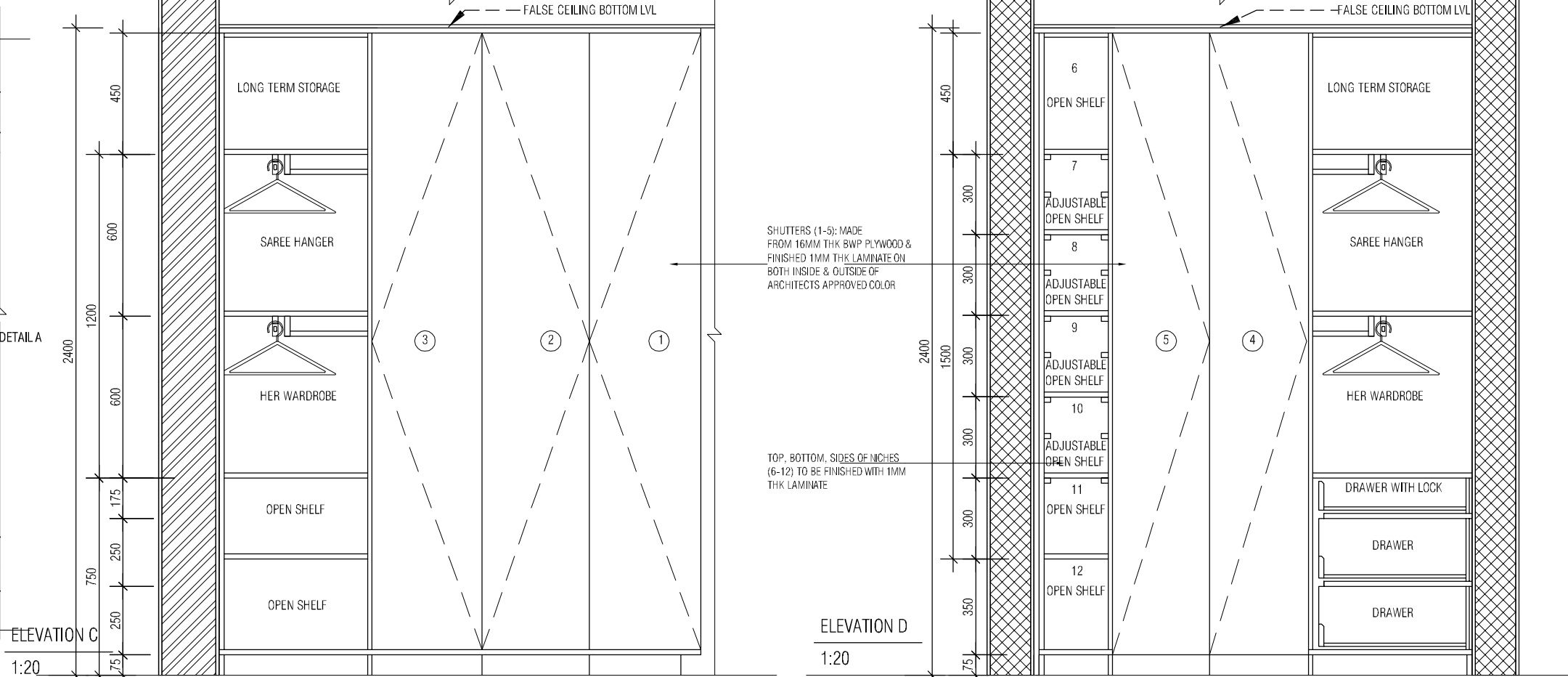

ELEVATION C
 1:20

ELEVATION D
 1:20

TYPE 2- LAMINATE WITH OPENABLE SHUTTER

NOTES / REMARKS
ALL DRAWINGS TO BE CO-RELATED TO OTHER DWGS, DOCUMENTS, TENDER/SPECIFICATION, INCLUDING OTHER CONSULTANTS, SUPPLIERS, MANUFACTURERS BEFORE EXECUTION. ANY DISCREPANCY/AMBIGUITY TO BE BROUGHT TO ARCHITECTS NOTICE IN WRITING, REASONABLY IN ADVANCE.

ISSUE AND REVISIONS	Issued to	Date	Ver / Rev	Issued For	No. of Copies

- CLIENT COPY
- SITE COPY
- CONSULTANT COPY
- CONTRACTOR COPY
- OFFICE COPY
- ORIGINAL COPY

OFFICE SEAL

STRUCTURAL : Structural Consultant
 MEP, FIRE LIGHTING & SUSTAINABILITY : Electrical Consultant
 LANDSCAPE : Landscape Consultant
 AUDIO VISUAL AND ACOUSTIC : MMG ACOUSTICAL CONSULTANTS
 KITCHEN/BOH : CKP HOSPITALITY CONSULTANTS
 GRAPHICS :
 Q.S. & P.M.C : Q.S P.M.C

ARCHITECTS
 ARCHITECTURE PARADIGM
 26, 4TH 'B' CROSS, OFF HO SUR ROAD, KORAMANGALA INDUSTRIAL AREA, KORAMANGALA, BANGALORE 560095 - INDIA
 PH: +91 80 25536750 / 25525585
 FAX: +91 80 41105599
 e-mail: mail@architectureparadigm.com

INSTITUTION
 Client : MNLU
 Site : NAGPUR
 Block : BLOCK - D
 Project Phase: PHASE - 1
 Title : ID DRAWINGS
 ALL THE DIMENSIONS IN MILLIMETER(MM)
 DO NOT SCALE THE DRAWING. FOLLOW THE DIMENSIONS MENTIONED. ALL DIMENSIONS TO BE CHECKED AT SITE. DO NOT USE THE DRAWING FOR ANY OTHER PURPOSE THAN IT IS MEANT FOR.

ARCHITECTURE
 DATE : 14/10/2022
 DRAWN : SANCHI
 CKD BY : CHERIAN
 DWG TITLE: RM20/29 - BEDROOM 2 & 4 WARDROBE DETAIL
 DWG NO : MNLU/INT/BLK-D/WD/P049
 VERSION : V001/R000

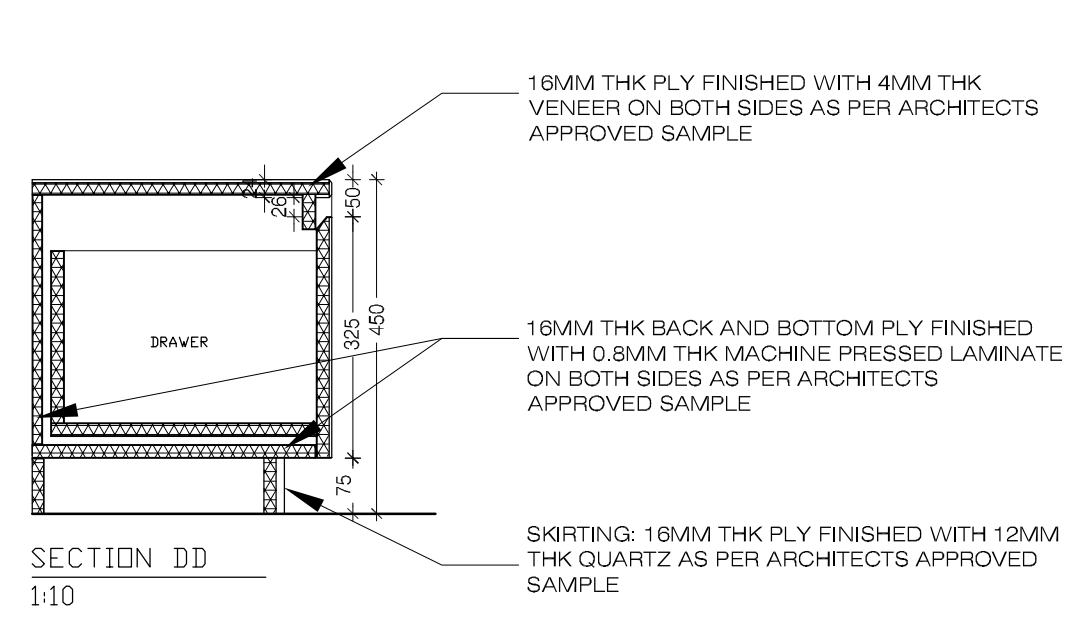
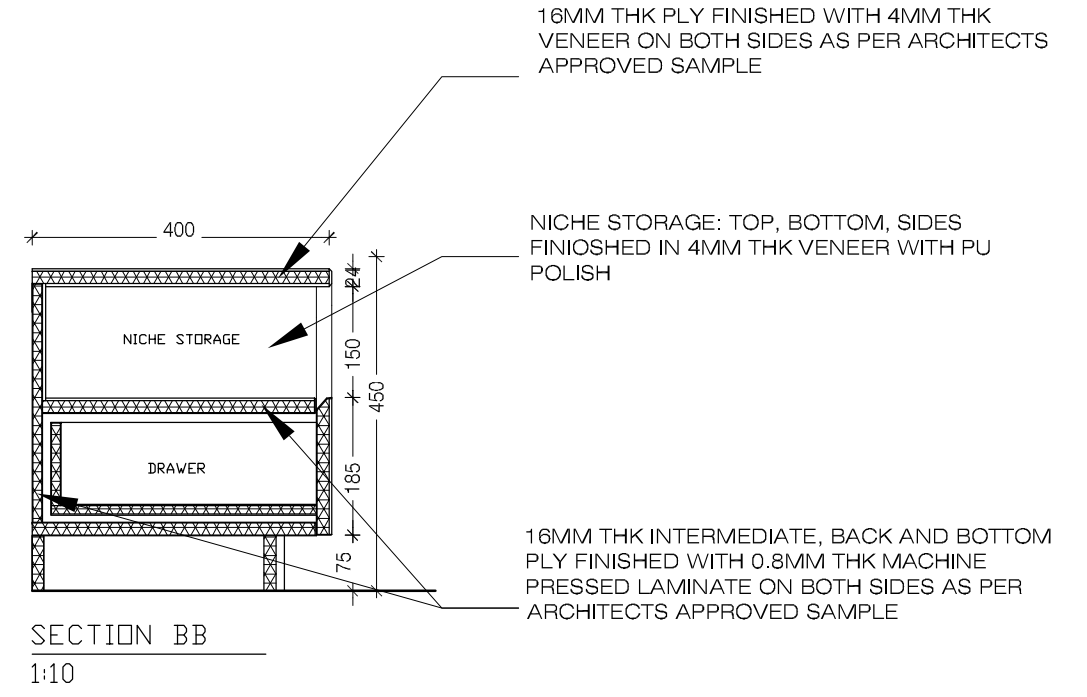
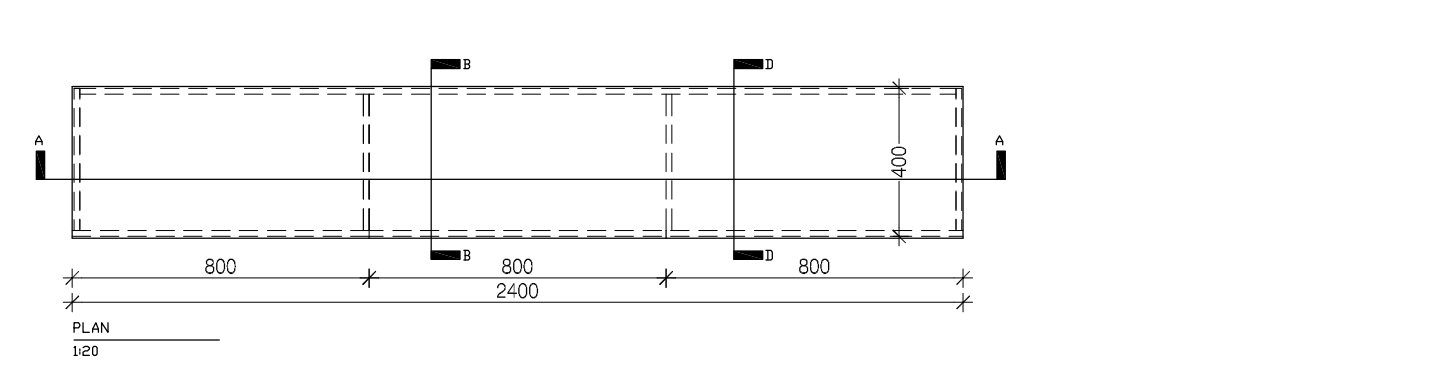
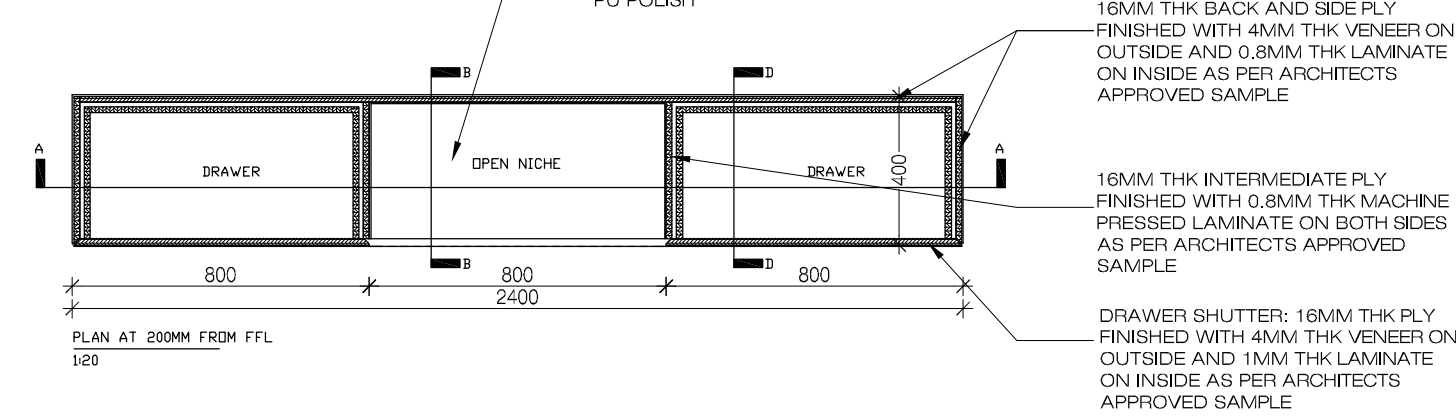
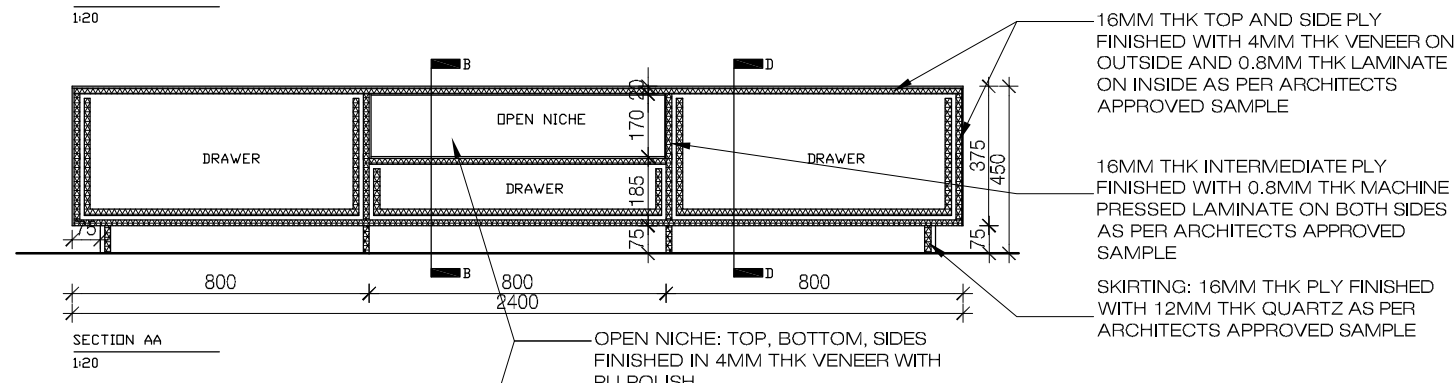
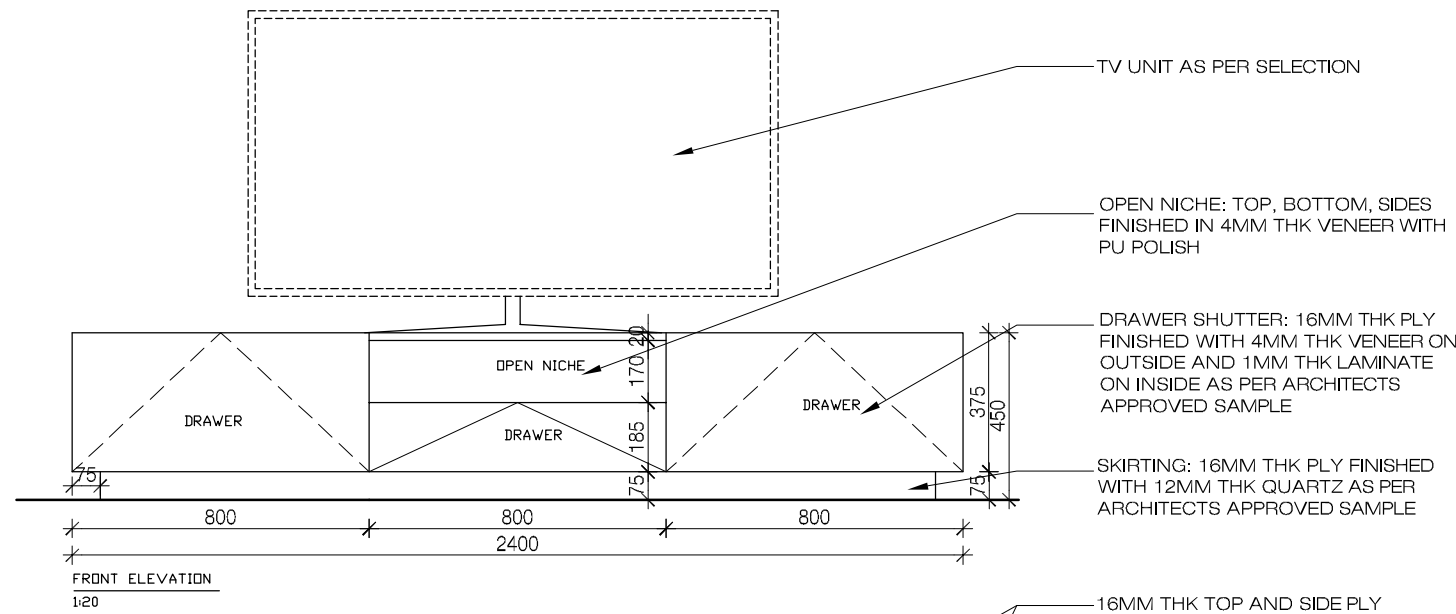

NOTES / REMARKS	ALL DRAWINGS TO BE CO-RELATED TO OTHER DWGS, DOCUMENTS, TENDER/SPECIFICATION, INCLUDING OTHER CONSULTANTS, SUPPLIERS, MANUFACTURERS BEFORE EXECUTION. ANY DISCREPANCY/AMBIGUITY TO BE BROUGHT TO ARCHITECTS NOTICE IN WRITING, REASONABLY IN ADVANCE.	ISSUE AND REVISIONS	<table border="1"> <thead> <tr> <th>Issued to</th> <th>Date</th> <th>Ver / Rev</th> <th>Issued For</th> <th>No. of Copies</th> </tr> </thead> <tbody> <tr><td> </td><td> </td><td> </td><td> </td><td> </td></tr> <tr><td> </td><td> </td><td> </td><td> </td><td> </td></tr> <tr><td> </td><td> </td><td> </td><td> </td><td> </td></tr> <tr><td> </td><td> </td><td> </td><td> </td><td> </td></tr> <tr><td> </td><td> </td><td> </td><td> </td><td> </td></tr> <tr><td> </td><td> </td><td> </td><td> </td><td> </td></tr> <tr><td> </td><td> </td><td> </td><td> </td><td> </td></tr> </tbody> </table>	Issued to	Date	Ver / Rev	Issued For	No. of Copies																																				<input type="checkbox"/> CLIENT COPY <input type="checkbox"/> SITE COPY <input type="checkbox"/> CONSULTANT COPY <input type="checkbox"/> CONTRACTOR COPY <input type="checkbox"/> OFFICE COPY <input type="checkbox"/> ORIGINAL COPY	OFFICE SEAL	STRUCTURAL : Structural Consultant MEP, FIRE LIGHTING & SUSTAINABILITY : Electrical Consultant LANDSCAPE : Landscape Consultant AUDIO VISUAL AND ACOUSTIC : MMG ACOUSTICAL CONSULTANTS KITCHEN/BOH : CKP HOSPITALITY CONSULTANTS GRAPHICS : Q.S. & P.M.C : Q.S P.M.C	ARCHITECTS PARADIGM 26, 4TH 'B' CROSS, OFF HOSSUR ROAD, KORAMANGALA INDUSTRIAL AREA, KORAMANGALA, BANGALORE 560095 - INDIA PH: +91 80 25536750 / 25525585 FAX: +91 80 41105599 e-mail: mail@architectureparadigm.com	Client : MNLU Site : NAGPUR Block : BLOCK - D, REGISTRAR BUNGALOW, CAMP OFFICE & GUEST HOUSE Project Phase: PHASE - 1 Title : ID DRAWINGS ALL THE DIMENSIONS IN MILLIMETER(MM) DO NOT SCALE THE DRAWING, FOLLOW THE DIMENSIONS MENTIONED, ALL DIMENSIONS TO BE CHECKED AT SITE, DO NOT USE THE DRAWING FOR ANY OTHER PURPOSE THAN IT IS MEANT FOR.	ARCHITECTURE DATE : 18/10/22 DRAWN : SANCHI CKD BY : CHERIAN DWG TITLE: RM24-FAMILY/STUDY TV UNIT DETAIL DWG NO : MNLU/INT/BLK-D/WD/P050 VERSION : V001/R000
	Issued to		Date	Ver / Rev	Issued For	No. of Copies																																											

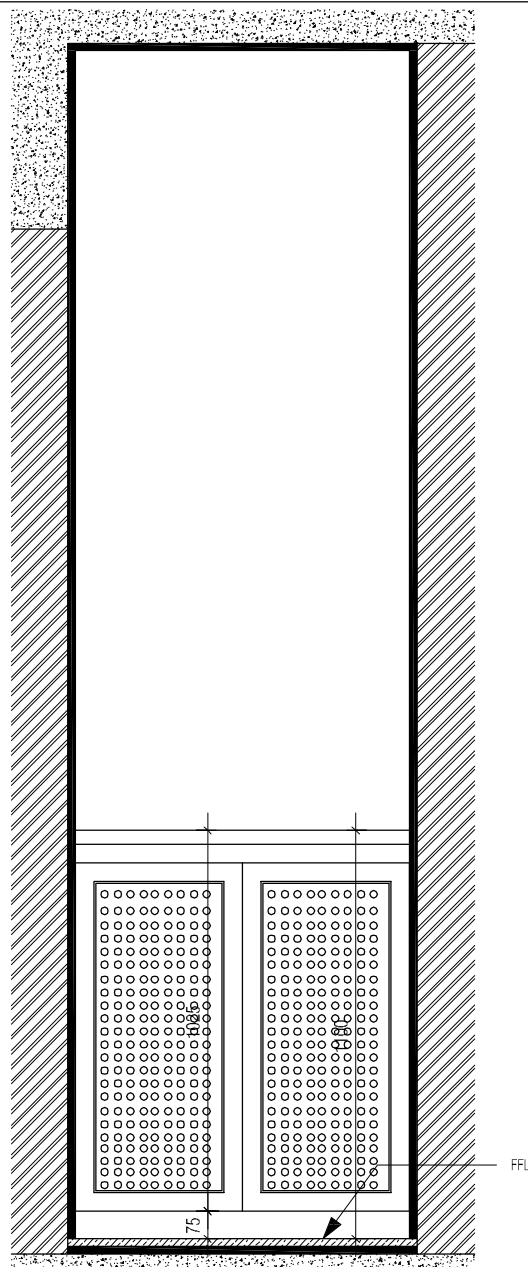

GF ELEC UNIT ELEVATION
1 : 20

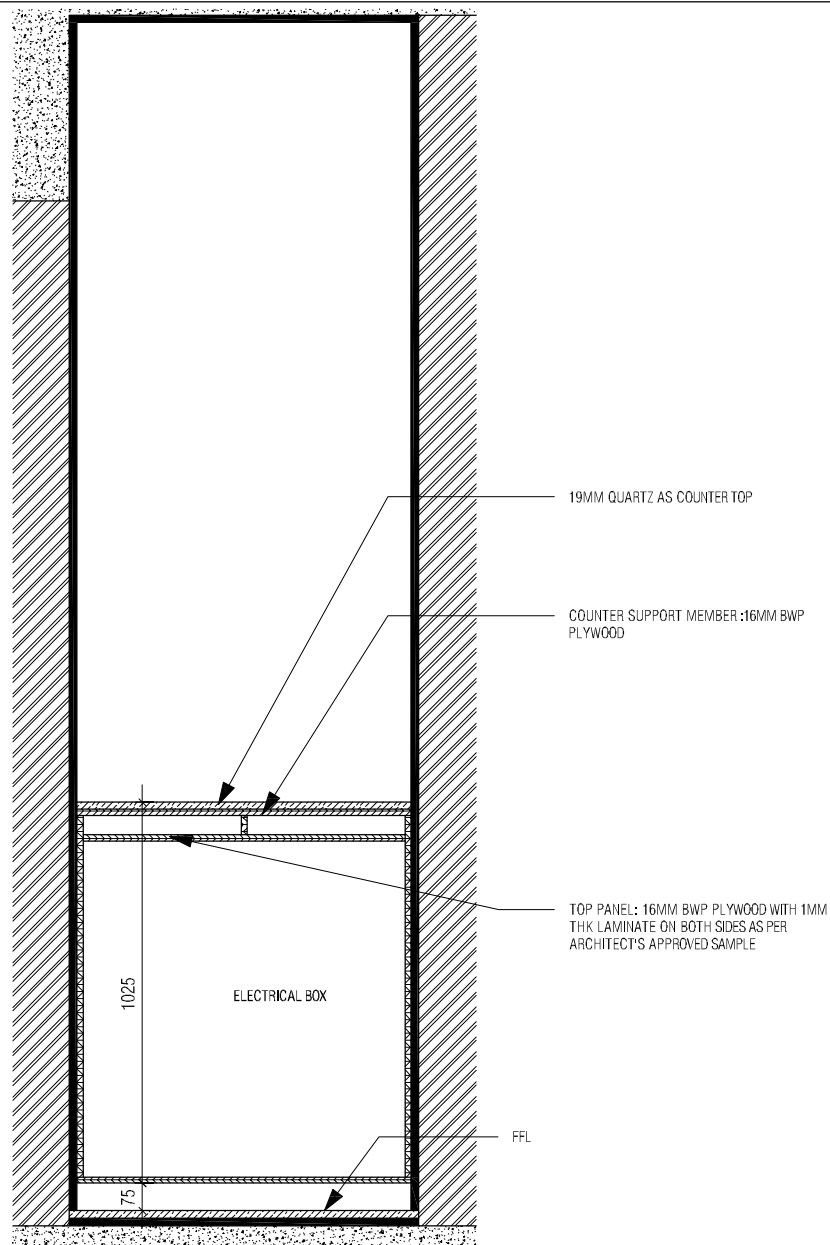

GF ELEC UNIT SEC01
1 : 20

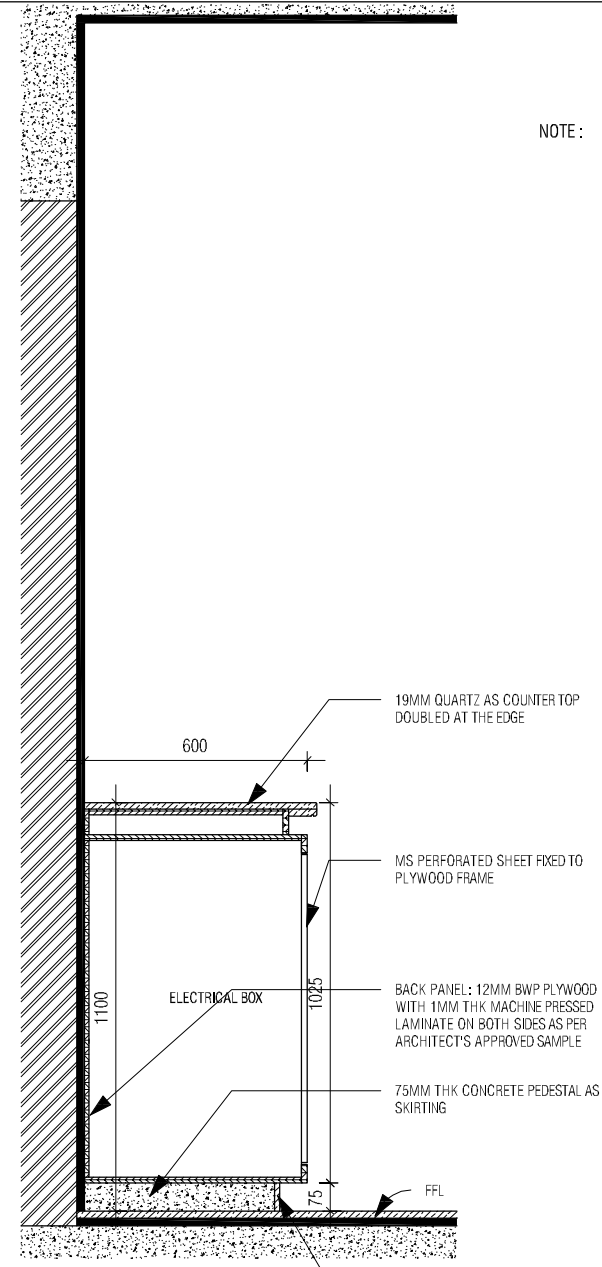

GF ELEC UNIT SEC02
1 : 20

NOTE : MS PERFORATED SHEET SPECS
12 GAUGE MS PERFORATED SHEET (STAGGERED TYPE) TO BE FIXED (SCREWED) TO THE PLYWOOD SHUTTER FRAME THE SHEET TO BE BENT TO PROFILE AS PER DRAWING. THE DIAMETER OF PERFORATION IS 8MM AND PITCH OF 10. THE SHEET TO BE FINISHED WITH ENAMEL PAINT AS PER ARCHITECT'S APPROVED SAMPLE

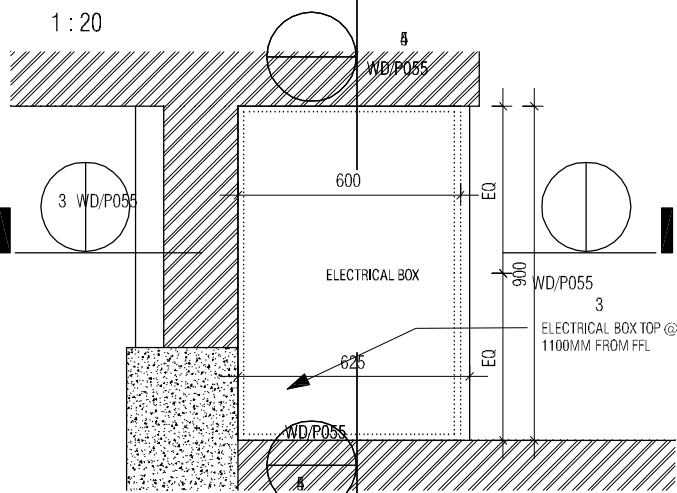

GF ELECTRICAL UNIT PLAN 01
1 : 20

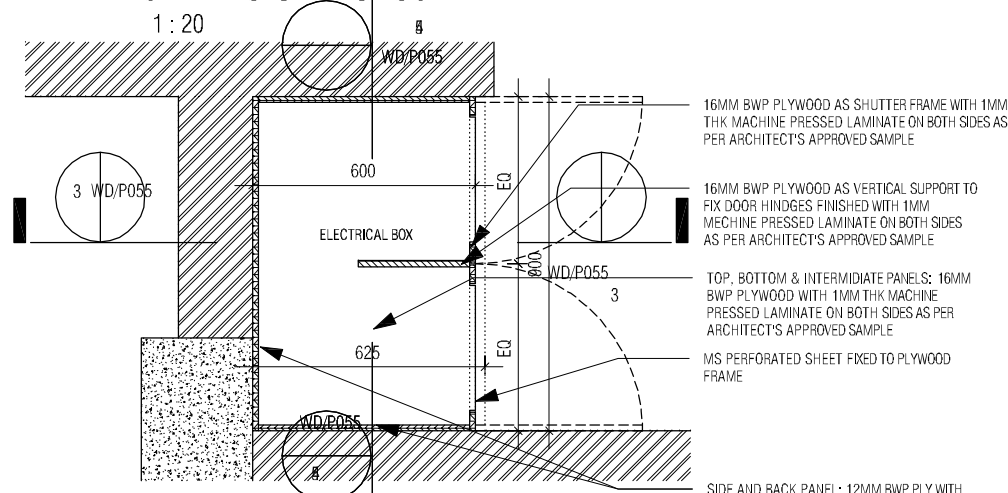

GF ELECTRICAL UNIT PLAN 02
1 : 20



NOTES / REMARKS
ALL DRAWINGS TO BE CO-RELATED TO OTHER DWGS, DOCUMENTS, TENDER/SPECIFICATION, INCLUDING OTHER CONSULTANTS, SUPPLIERS, MANUFACTURERS BEFORE EXECUTION. ANY DISCREPANCY/AMBIGUITY TO BE BROUGHT TO ARCHITECTS NOTICE IN WRITING, REASONABLY IN ADVANCE.

Issued to	Date	Ver / Rev	Issued For	No. of Copies

- ISSUE AND REVISIONS
- CLIENT COPY
 - SITE COPY
 - CONSULTANT COPY
 - CONTRACTOR COPY
 - OFFICE COPY
 - ORIGINAL COPY

OFFICE SEAL

STRUCTURAL : Structural Consultant
MEP, FIRE LIGHTING & SUSTAINABILITY : Electrical Consultant
LANDSCAPE : Landscape Consultant
AUDIO VISUAL AND ACOUSTIC : MMG ACOUSTICAL CONSULTANTS
KITCHEN/BOH : CKP HOSPITALITY CONSULTANTS
GRAPHICS :
Q.S. & P.M.C : Q.S P.M.C

ARCHITECTS
ARCHITECTURE
PARADIGM
26, 4TH 'B' CROSS, OFF HOSUR ROAD,
KORAMANGALA INDUSTRIAL AREA,
KORAMANGALA,
BANGALORE 560095 - INDIA
PH: +91 80 25536750 / 25525585
FAX: +91 80 41105599
e-mail: mail@architectureparadigm.com

INSTITUTION

Client : MNLU
Site : NAGPUR
Block : BLOCK - D
Project Phase: PHASE - 1

Title : ID DRAWINGS
ALL THE DIMENSIONS IN MILLIMETER(MM)
DO NOT SCALE THE DRAWING, FOLLOW THE DIMENSIONS MENTIONED,
ALL DIMENSIONS TO BE CHECKED AT SITE, DO NOT USE THE DRAWING FOR ANY OTHER PURPOSE THAN IT IS MEANT FOR.

ARCHITECTURE

DATE : 05/05/21
DRAWN : SUPRITA
CKD BY : FAHEM
DWG TITLE: RM 2 ELECTRICAL BOX
DETAIL
DWG NO : MNLU/INT/BLK-D/
WD/P051
VERSION : V001/R000

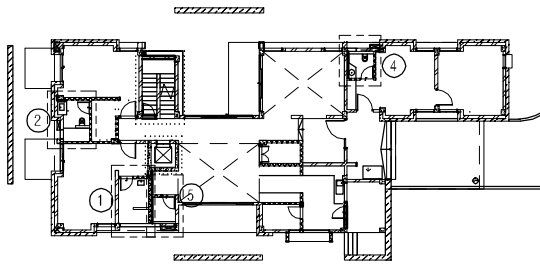

BLOCK PLAN GROUND FLOOR

1 : 500

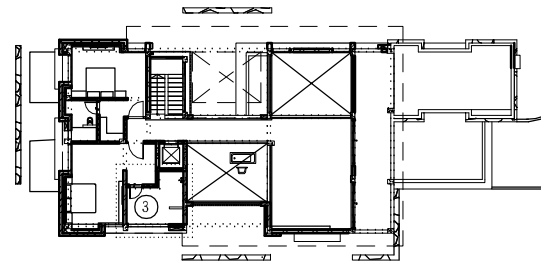

BLOCK PLAN FIRST FLOOR

1 : 500

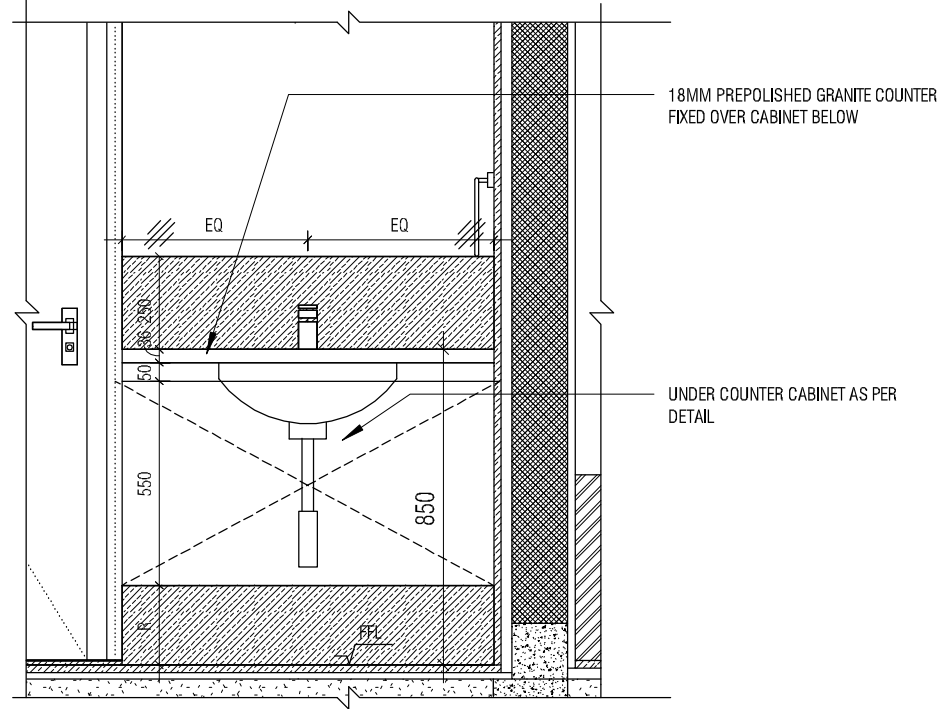

TOILET 1 UNDERCOUNTER CABINET ELEVATION

1 : 20

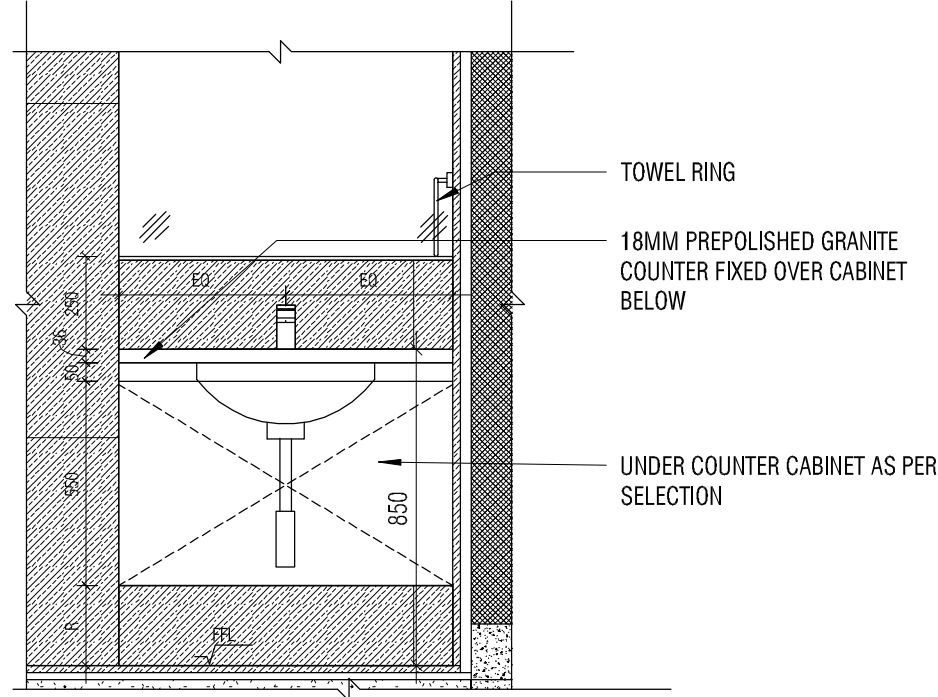

TOILET 2 UNDERCOUNTER CABINET ELEVATION

1 : 20

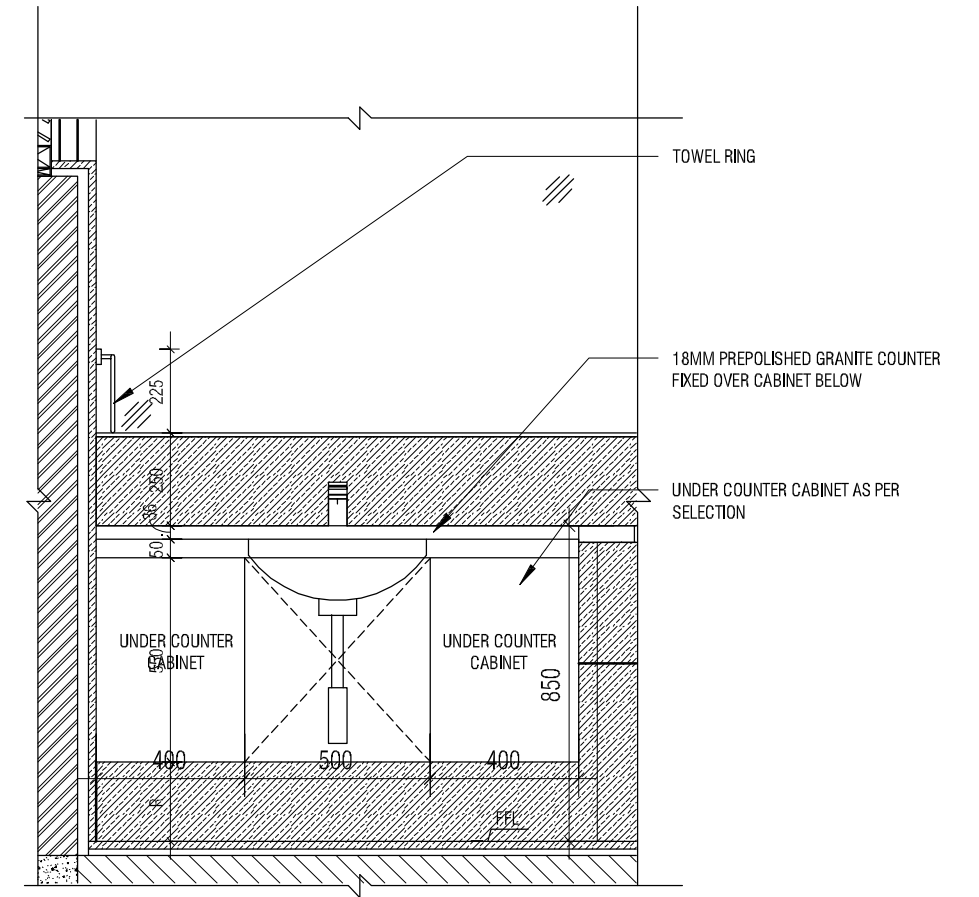

TOILET 3 UNDERCOUNTER CABINET ELEVATION

1 : 20

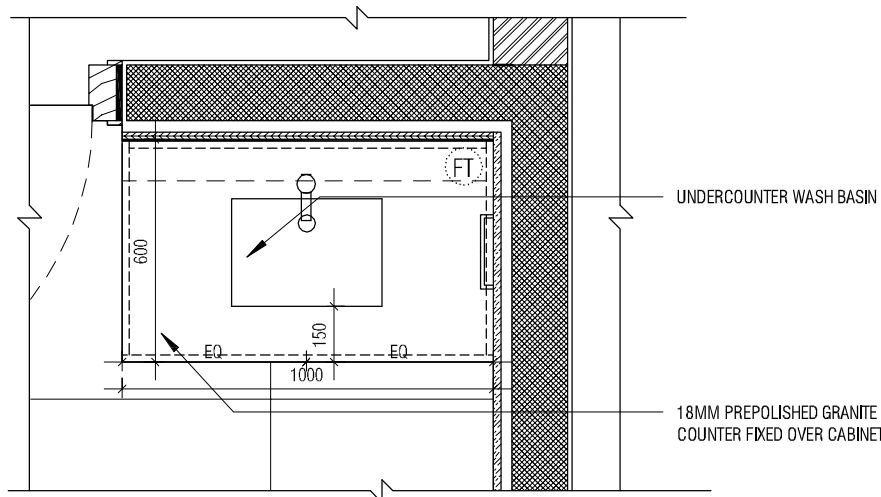

TOILET 1 UNDERCOUNTER CABINET PLAN

1 : 20

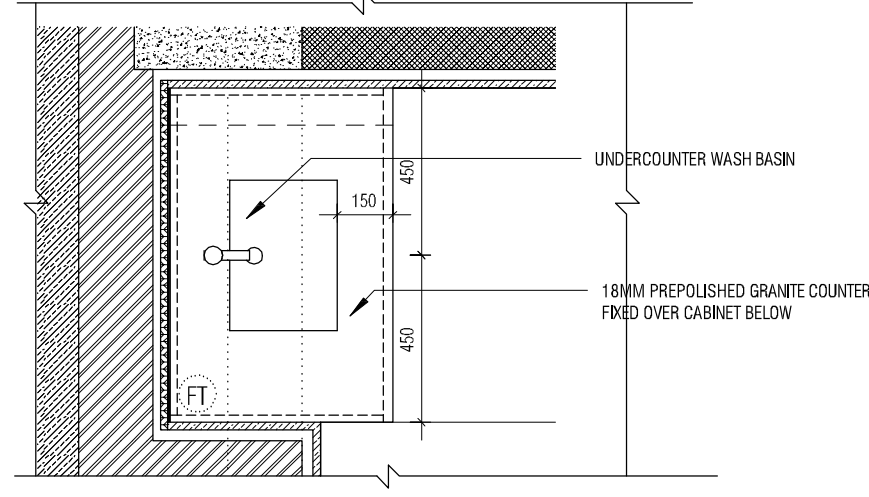

TOILET 2 UNDERCOUNTER CABINET PLAN

1 : 20

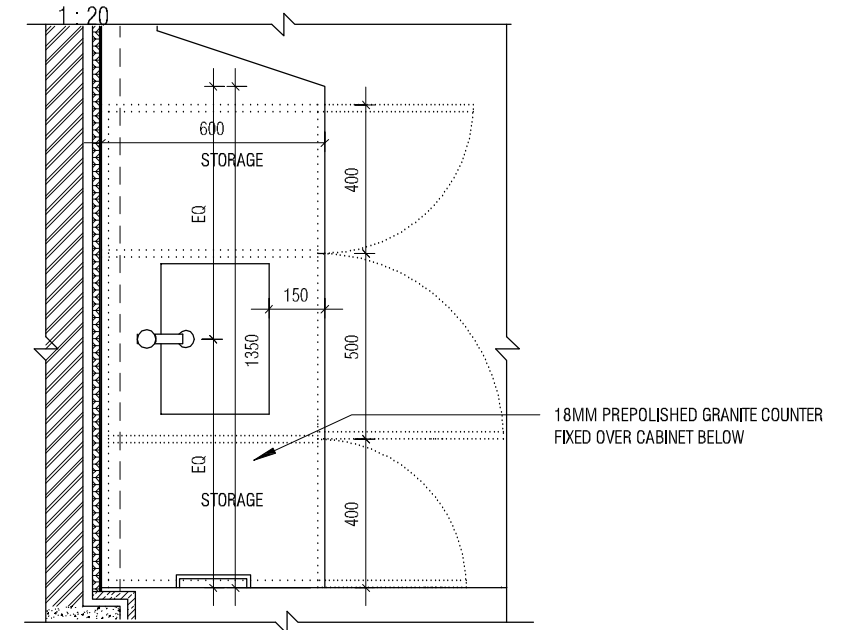

TOILET 3 UNDERCOUNTER CABINET PLAN

1 : 20

NOTES / REMARKS	ALL DRAWINGS TO BE CO-RELATED TO OTHER DWGS, DOCUMENTS, TENDER/SPECIFICATION, INCLUDING OTHER CONSULTANTS, SUPPLIERS, MANUFACTURERS BEFORE EXECUTION. ANY DISCREPANCY/AMBIGUITY TO BE BROUGHT TO ARCHITECTS NOTICE IN WRITING, REASONABLY IN ADVANCE.					<table border="1"> <thead> <tr> <th>Issued to</th> <th>Date</th> <th>Ver / Rev</th> <th>Issued For</th> <th>No. of Copies</th> </tr> </thead> <tbody> <tr><td> </td><td> </td><td> </td><td> </td><td> </td></tr> <tr><td> </td><td> </td><td> </td><td> </td><td> </td></tr> <tr><td> </td><td> </td><td> </td><td> </td><td> </td></tr> <tr><td> </td><td> </td><td> </td><td> </td><td> </td></tr> <tr><td> </td><td> </td><td> </td><td> </td><td> </td></tr> <tr><td> </td><td> </td><td> </td><td> </td><td> </td></tr> <tr><td> </td><td> </td><td> </td><td> </td><td> </td></tr> </tbody> </table>	Issued to	Date	Ver / Rev	Issued For	No. of Copies																																				<p>ISSUE AND REVISIONS</p>	<input type="checkbox"/> CLIENT COPY <input type="checkbox"/> SITE COPY <input type="checkbox"/> CONSULTANT COPY <input type="checkbox"/> CONTRACTOR COPY <input type="checkbox"/> OFFICE COPY <input type="checkbox"/> ORIGINAL COPY	OFFICE SEAL	STRUCTURAL : Structural Consultant MEP, FIRE LIGHTING & SUSTAINABILITY : Electrical Consultant LANDSCAPE : Landscape Consultant AUDIO VISUAL AND ACOUSTIC : MMG ACOUSTICAL CONSULTANTS KITCHEN/BOH : CKP HOSPITALITY CONSULTANTS GRAPHICS : Q.S. & P.M.C : Q.S P.M.C	ARCHITECTS ARCHITECTURE PARADIGM 26, 4TH 'B' CROSS, OFF HOSUR ROAD, KORAMANGALA INDUSTRIAL AREA, KORAMANGALA, BANGALORE 560095 - INDIA PH: +91 80 25536750 / 25525585 FAX: +91 80 41105599 e-mail: mail@architectureparadigm.com	Client : MNLU Site : NAGPUR Block : BLOCK - D Project Phase: PHASE - 1 Title : ID DRAWINGS ALL THE DIMENSIONS IN MILLIMETER(MM) DO NOT SCALE THE DRAWING, FOLLOW THE DIMENSIONS MENTIONED. ALL DIMENSIONS TO BE CHECKED AT SITE, DO NOT USE THE DRAWING FOR ANY OTHER PURPOSE THAN IT IS MEANT FOR.	DATE : 02/07/21 DRAWN : ANKITH CKD BY : FAHEM DWG TITLE: TOILET 01 - 04 WASH BASIN UNDER COUNTER CABINET DETAILS SHEET 1 OF 2 DWG NO : MNLU/INT/BLK-D/WD/P052 VERSION : V001/R000
	Issued to	Date	Ver / Rev	Issued For	No. of Copies																																																

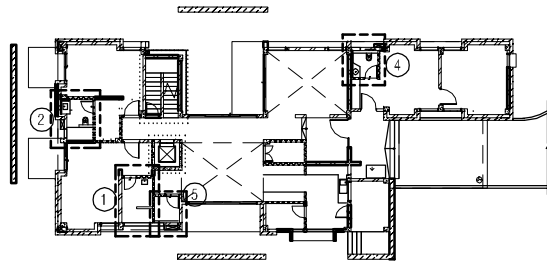

BLOCK PLAN GROUND FLOOR.
1 : 500

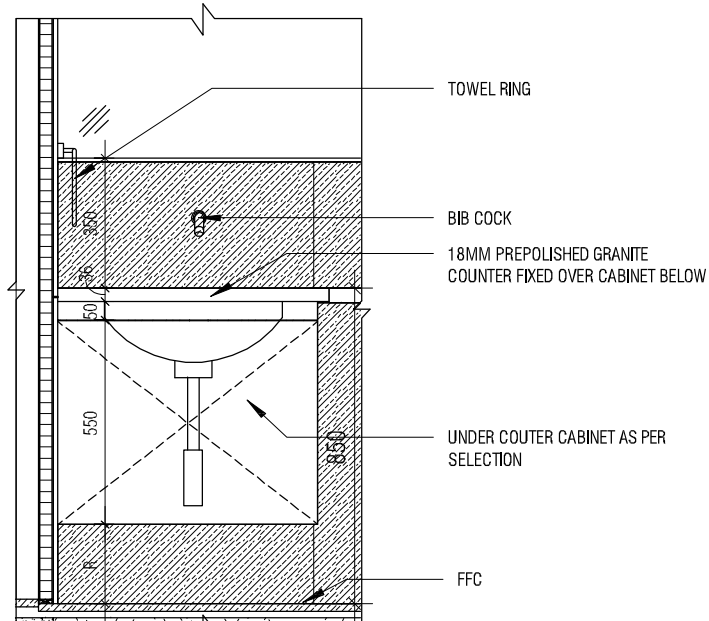

TOILET 4 UNDERCOUNTER CABINET ELEVATION
1 : 20

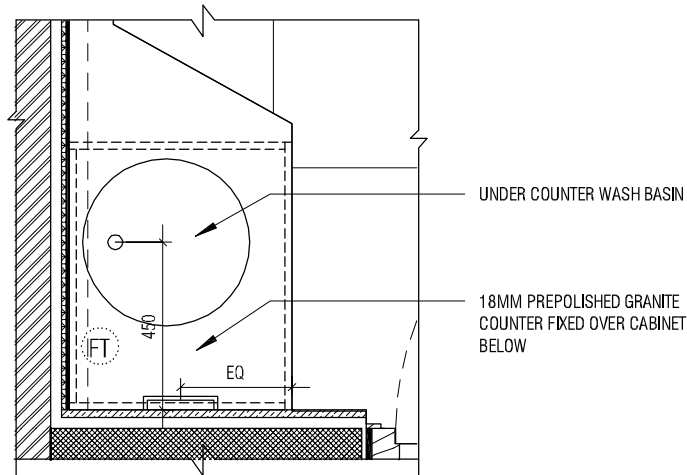

TOILET 4 UNDERCOUNTER CABINET PLAN
1 : 20

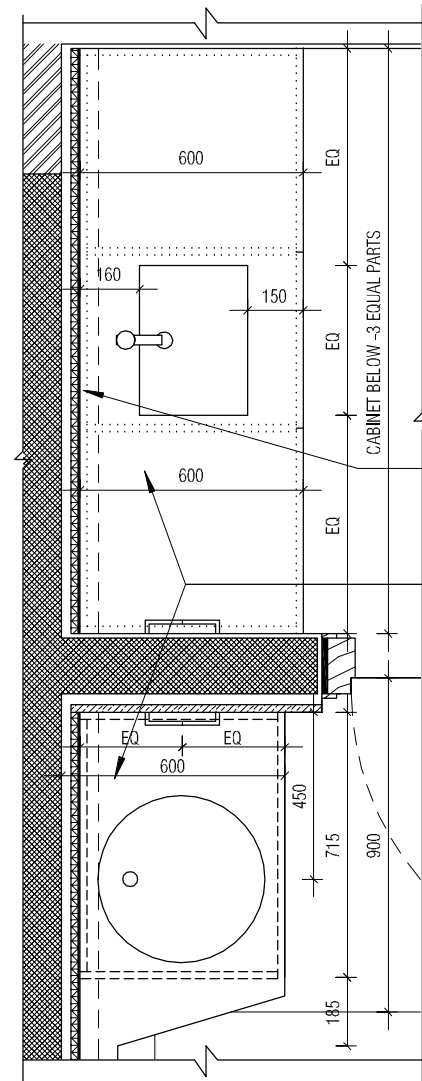

TOILET 5 UNDERCOUNTER CABINET PLAN
1:20

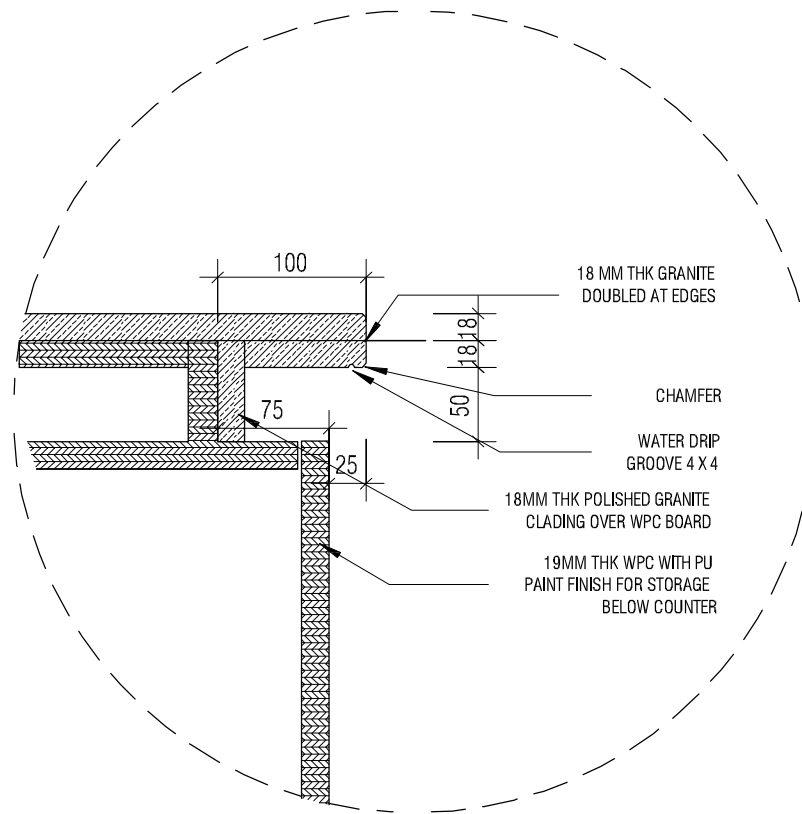

DETAIL D
1 : 5

18MM PREPOLISHED GRANITE COUNTER
FIXED OVER CABINET BELOW

DETAIL D

TOWEL RING

PILLAR COCK

UNDER COUNTER CABINET AS PER
SELECTION

BOTTLE TRAP

TYPICAL UNDERCOUNTER CABIN SECTION R1
1 : 20

10MM THK MIRROR FIXED TO
THE 12MM BWP PLYWOOD

18MM PREPOLISHED GRANITE
COUNTER FIXED OVER
CABINET BELOW

UNDER COUNTER CABINET AS PER
SELECTION

FFC

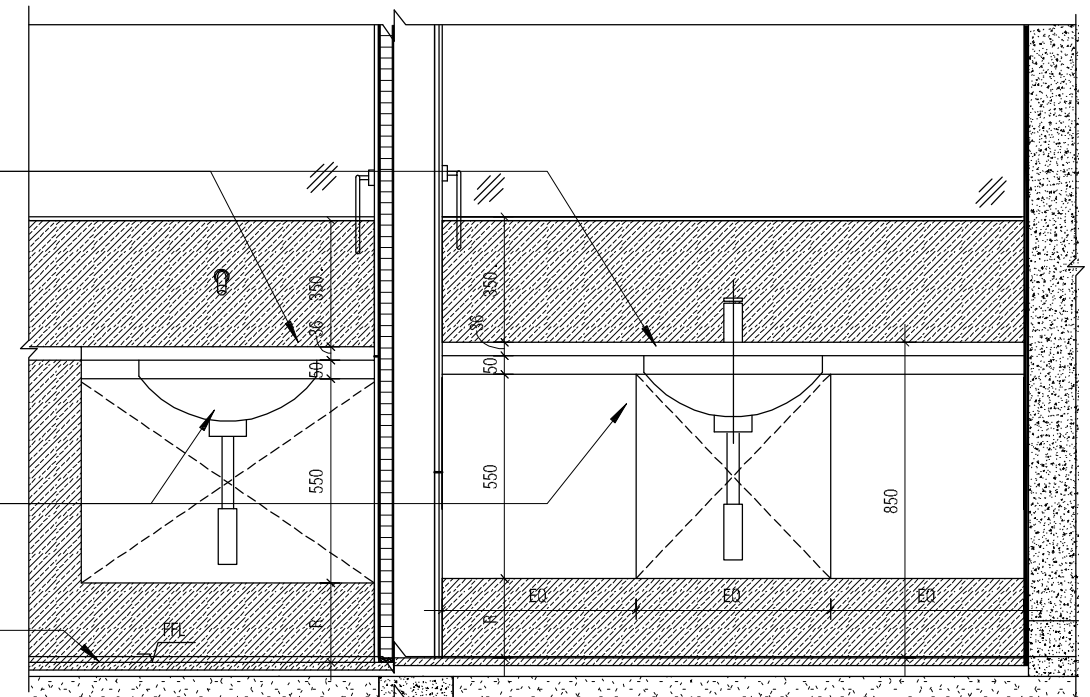

TOILET 5 UNDERCOUNTER CABINET ELEVATION
1 : 20

NOTES / REMARKS
ALL DRAWINGS TO BE CO-RELATED TO OTHER DWGS, DOCUMENTS, TENDER/SPECIFICATION, INCLUDING OTHER CONSULTANTS, SUPPLIERS, MANUFACTURERS BEFORE EXECUTION. ANY DISCREPANCY/AMBIGUITY TO BE BROUGHT TO ARCHITECTS NOTICE IN WRITING, REASONABLY IN ADVANCE.

Issued to	Date	Ver / Rev	Issued For	No. of Copies

- CLIENT COPY
- SITE COPY
- CONSULTANT COPY
- CONTRACTOR COPY
- OFFICE COPY
- ORIGINAL COPY

OFFICE SEAL

STRUCTURAL : Structural Consultant
MEP, FIRE LIGHTING & SUSTAINABILITY : Electrical Consultant
LANDSCAPE : Landscape Consultant
AUDIO VISUAL AND ACOUSTIC : MMG ACOUSTICAL CONSULTANTS
KITCHEN/BOH : CKP HOSPITALITY CONSULTANTS
GRAPHICS :
Q.S. & P.M.C : Q.S P.M.C

ARCHITECTS ARCHITECTURE PARADIGM
26, 4TH 'B' CROSS, OFF HO SUR ROAD, KORAMANGALA INDUSTRIAL AREA, KORAMANGALA, BANGALORE 560095 - INDIA
PH: +91 80 25536750 / 25525585
FAX: +91 80 41105599
e-mail: mail@architectureparadigm.com

INSTITUTION
Client : MNLU
Site : NAGPUR
Block : BLOCK - D
Project Phase: PHASE - 1
Title : ID DRAWINGS
ALL THE DIMENSIONS IN MILLIMETER(MM)
DO NOT SCALE THE DRAWING. FOLLOW THE DIMENSIONS MENTIONED. ALL DIMENSIONS TO BE CHECKED AT SITE. DO NOT USE THE DRAWING FOR ANY OTHER PURPOSE THAN IT IS MEANT FOR.

ARCHITECTURE
DATE : 02/07/21
DRAWN : ANKITH
CKD BY : FAHEM
DWG TITLE: TOILET 01 - 04 WASH BASIN UNDER COUNTER CABINET DETAILS SHEET 2 OF 2
DWG NO : MNLU/INT/BLK-D/WD/P053
VERSION : V001/R000

BLOCK - D'
PARKING & STAFF QUARTERS

BOQ

Item No	Item of work	Quantity	Unit	Rate
1	<p>WARDROBE - LAMINATE WITH OPENABLE SHUTTER (TYPE 02): Read this with Detailed Specifications, Annexure & Drawing no. MNLU/INT/BLK-D'/WD/P001 Providing and fixing of wardrobe with openable shutter & false ceiling cabin fan in various levels as per drawings, detailed specifications, and annexure. All top, bottom, intermediate shelves, partition, shutters and drawers made of 16mm thick calibrated plywood with 1mm thick machine pressed laminate on both sides of approved make, shade and colour. Back panel shall be made of 16mm thick approved make plywood finished with 1mm thick machine pressed laminate on one side of approved make, shade and colour. All edging shall be machine pressed 2mm thick PVC edge band of approved make, shade and colour. The shutters will be mounted on box hinges of approved make and will be provided with accessories like SS Brush finish magnetic push, handles, SS hanger rods, locks, telescopic channels for drawers and AC pipe boxing inside the cabinet where it necessary etc. The quoted rate to be inclusive of providing grooves wherever necessary as mentioned in the drawing, complete all as per the drawing and direction of the Architects. Final production to commence as per site measurements. Shop drawings are to be submitted as per site measurements for Approval. All ply used will be BWP IS: 710 E0/E1, Calibrated ply. The quoted rate is inclusive of full completion with all materials, fittings, as per the drawings, detailed specifications, annexure, including transportation, loading / unloading, labour, tools, scaffolding, tackles up to any lead and lift, etc. complete in all respects & levels. (Mode of measurement: Per Number Only)</p>			
	First Floor	2.00	Nos	
		2.00	Nos	
2	<p>KITCHEN - LAMINATE FINISH: Read this with Detailed Specifications, Annexure & Drawing no. MNLU/INT/BLK-D'/WD/P002 - 004 Providing and fixing in place Ply modular furniture with granite slabs, quartz, allied civil works, etc. in various levels as per drawings, specifications, directions & complete. Modular furniture consists of Base cabinets, Wall Boxes and Tall units. All top, bottom, intermediate shelves, partition, shutters and drawers made of 16mm thick calibrated plywood with 1mm thick machine pressed laminate on both sides of approved make, shade and colour. Back panel shall be made of 16mm thick approved make plywood finished with 1mm thick machine pressed laminate on one side of approved make, shade and colour. All edging shall be machine pressed 2mm thick PVC edge band of approved make, shade and colour. The shutters will be mounted on box hinges of approved make and will be provided with accessories like SS Brush finish magnetic push, handles, locks, telescopic channels for drawers, tandem box pull out, cutlery tray, thali basket, gas routing, skirting etc. All dimensions, selections and Specifications as per drawings & annexure, complete all as per the drawing and direction of the Architects. Final production to commence as per site measurements. Shop drawings are to be submitted as per site measurements for Approval. All ply used will be BWP IS: 710 E0/E1, Calibrated ply. The quoted rate is inclusive of full completion with all materials, fittings, as per the drawings, detailed specifications, annexure, including transportation, loading / unloading, labour, tools, scaffolding, tackles up to any lead and lift, etc. complete in all respects & levels. (Mode of measurement: Per Number Only)</p>			
	First Floor	2.00	Nos	
		2.00	Nos	
	GRAND TOTAL			

DETAILED SPECIFICATIONS

Note: After the award of works, prior the final production to commence the contractor shall furnish all the samples of materials and shop drawings as per site measurements for Approval.

WARDROBE - LAMINATE WITH OPENABLE SHUTTER (For Item No. 1)

Providing and fixing of wardrobe with openable shutter & false ceiling cabin fan in various levels as per drawings, detailed specifications, and annexure. All top, bottom, intermediate shelves, partition, shutters and drawers made of 16mm thick calibrated plywood with 1mm thick machine pressed laminate on both sides of approved make, shade and colour. Back panel shall be made of 12mm thick approved make plywood finished with 1mm thick machine pressed laminate on one side of approved make, shade and colour. All edging shall be machine pressed 2mm thick PVC edge band of approved make, shade and colour. The shutters will be mounted on box hinges of approved make and will be provided with accessories like SS Brush finish magnetic push, handles, SS hanger rods, locks, telescopic channels for drawers and AC pipe boxing inside the cabinet where it necessary etc. The quoted rate to be inclusive of providing grooves wherever necessary as mentioned in the drawing, complete all as per the drawing and direction of the Architects. Final production to commence as per site measurements. Shop drawings are to be submitted as per site measurements for Approval. All ply used will be BWP IS: 710 E0/E1, Calibrated ply. The quoted rate is inclusive of full completion with all materials, fittings, as per the drawings, detailed specifications, annexure, including transportation, loading / unloading, labour, tools, scaffolding, tackles up to any lead and lift, etc. complete in all respects & levels.

(Mode of measurement: Per Number Only)

- *Providing and fixing in place wardrobe of openable type with drawers, mirror, quartz counter, allied civil works, etc. in various levels as per drawings, specifications, directions complete.*
- *Consists of drawers, shelves, pullout hanger, mirror, false ceiling cabin fan, etc. All dimensions, selections and Specifications as per drawings.*
- *The panel cutting to be done either on beam saw or on panel saw with digital gauge to assure correct sizes of panel along with the pressure beam function to avoid chipping of panels. All the drilling of the panels is to be accurately done with the help of a CNC drilling machine.*
- *Providing grooves wherever necessary as mentioned in the drawing.*
- *All the external / exposed surfaces will be finished with 16mm thick calibrated plywood finished with 1mm thick machine pressed laminate approved make, shade.*
- *All Shutters are made of 16mm thick calibrated plywood with 1mm thick machine pressed laminate on outside and 0.8mm thick laminate inside of approved make, shade and colour.*

- *All intermediate shelves, tops, bottom, partition, and bottom and sides to be made of 16mm thick calibrated plywood with 0.8mm thick machine pressed laminate on both sides of approved make, shade and colour and duly finished with edge PVC edge banding.*
- *The side fillers, as applicable, are made up of 16mm ply with 1mm thick laminate matching to shutter on outside and 0.8mm thick laminate inside, with edge banding. All edging for these fillers shall be machine pressed 22mm X 0.8 mm thick PVC edge band of approved make, shade and colour.*
- *Backing ply is of 16mm thick BWP plywood and finished with 0.8mm thick machine pressed laminate on both sides, with all edged with 22x2 mm PVC edge banding.*
- *The carcass will be full top boxing. Shutter, carcass, bottom, shelves etc. made of 16mm thick calibrated plywood with laminate of approved make, shade and colour duly pressed on an upstroke hydraulic cold / hot pressing machine using D3 grade white adhesive and edge banding for all cut surfaces of approved make and shade.*
- *All the panels are to be duly protected from moisture by applying PVC edge band, machine fixed with Hot melt adhesive and milled to rounded corners at both edges. All edging for these shall be machine pressed 22mm X 2mm thick PVC edge band of approved make, shade and colour.*
- *All hardware like pullout, locks, aluminium profile handle, etc. of different sizes (refer drawing, annexure for make, selection and code) per are provided.*
- *All assembly / fixing / joinery of carcass will be using minifix, unless instructed otherwise. The back panel is fixed to sides and top with groove method. Shelf, as indicated on the drawings, will be an adjustable shelf resting on flippers (shelf support pegs), four per shelf, holes pre slotted.*
- *All the hardware's are Stainless Steel 304 grade as per the selection & annexure sheet. The cost is inclusive of all necessary and adequate hardware's like screws, nails etc.*
- *Skirting of 75mm height skirting shall be made from 12mm thick quartz stone Quartz (base price @150 per sft.) of approved make fixed to 16mm ply as shown in the drawing.*
- *Cost to include fixing of 6mm thick clear mirror fixed to the 16mm calibrated approved plywood on either side with silicon & 3M double tape as shown in the drawing.*
- *Cost to include fixing of false ceiling cabin fan as per the as per the selection & annexure sheet. The cost is inclusive of all necessary and adequate hardware's like screws, nails etc. for fixing the same.*
- *Cost to consider all the fixtures and accessories, and screws plus accessories (rawl plugs, wooden pieces, etc.) for mounting considering all site conditions, along with allied civil works and undoing/rectifying damages done to existing civil works, as necessary and directed by the Architects.*

- *Cost to include shifting of the electrical sockets, chipping the existing socket without any damages and shifting the same as per the drawing, packing the chipped surface with plastering, putty and painting (two or more coats) of approved make, colour, and shade.*
- *Installation to the satisfaction of the Architect or as per applicable IS codes of all items is part of scope of work. Grooves to be provided wherever necessary as mentioned in the drawing. Complete all as per the drawing and direction of the Architects. Final production to commence as per site measurements. Shop drawings are to be submitted as per site measurements for Approval. All ply used will be BWP IS: 710 E0/E1, Calibrated ply. All approved make and selection as mentioned in drawing.*

KITCHEN - LAMINATE FINISH (For Item No. 2)

Providing and fixing in place Ply modular furniture with granite slabs, quartz, allied civil works, etc. in various levels as per drawings, specifications, directions & complete. Modular furniture consists of Base cabinets, Wall Boxes and Tall units. All top, bottom, intermediate shelves, partition, shutters and drawers made of 16mm thick calibrated plywood with 1mm thick machine pressed laminate on both sides of approved make, shade and colour. Back panel shall be made of 12mm thick approved make plywood finished with 1mm thick machine pressed laminate on one side of approved make, shade and colour. All edging shall be machine pressed 2mm thick PVC edge band of approved make, shade and colour. The shutters will be mounted on box hinges of approved make and will be provided with accessories like SS Brush finish magnetic push, handles, locks, telescopic channels for drawers, tandem box pull out, cutlery tray, thali basket, gas routing, skirting etc. All dimensions, selections and Specifications as per drawings & annexure, complete all as per the drawing and direction of the Architects. Final production to commence as per site measurements. Shop drawings are to be submitted as per site measurements for Approval. All ply used will be BWP IS: 710 E0/E1, Calibrated ply. The quoted rate is inclusive of full completion with all materials, fittings, as per the drawings, detailed specifications, annexure, including transportation, loading / unloading, labour, tools, scaffolding, tackles up to any lead and lift, etc. complete in all respects & levels.

(Mode of measurement: Per Number Only)

- *Providing and fixing in place Ply modular furniture with quartz counter & dado, allied civil works, electrical socket shifting, etc. in various levels as per drawings, specifications, directions complete.*
- *Modular furniture consists of Base cabinets, Wall Boxes and Tall units. All dimensions, selections and Specifications as per drawings.*
- *The panel cutting to be done either on beam saw or on panel saw with digital gauge to assure correct sizes of panel along with the pressure beam function to avoid chipping of panels. All the drilling of the panels is to be accurately done with the help of a CNC drilling machine.*

- *Providing grooves wherever necessary as mentioned in the drawing.*
- *All the external / exposed surfaces will be finished with 16mm thick calibrated plywood finished with 1mm thick machine pressed laminate of approved make, shade & colour.*
- *All Shutters are made of 16mm thick calibrated plywood with 1mm thick machine pressed laminate on outside and 0.8mm thick laminate inside of approved make, shade and colour.*
- *All intermediate shelves, tops, bottom, partition, and bottom and sides to be made of 16mm thick calibrated plywood with 0.8mm thick machine pressed laminate on both sides of approved make, shade and colour and duly finished with edge PVC edge banding.*
- *The side fillers, as applicable, are made up of 16mm ply with 1mm thick laminate matching to shutter on outside and 0.8mm thick laminate inside, with edge banding. All edging for these fillers shall be machine pressed 22mm X 0.8 mm thick PVC edge band of approved make, shade and colour.*
- *Backing ply is of 16mm thick BWP plywood and finished with 0.8mm thick machine pressed laminate on both sides, with all edged with 22x2 mm PVC edge banding.*
- *The carcass will be full top boxing. Shutter, carcass, bottom, shelves etc. made of 16mm thick calibrated plywood with laminate of approved make, shade and colour duly pressed on an upstroke hydraulic cold / hot pressing machine using D3 grade white adhesive and edge banding for all cut surfaces of approved make and shade.*
- *All the panels are to be duly protected from moisture by applying PVC edge band, machine fixed with Hot melt adhesive and milled to rounded corners at both edges. All edging for these shall be machine pressed 22mm X 2mm thick PVC edge band of approved make, shade and colour.*
- *All core cuts in the carcass of ply are to be pre slotted and factory finished with edge bandings. Providing one core cut of 125mm dia. in block work as per drawing, and re-sealing with PVC cap from both sides.*
- *12mm drop as shutter handles for top cabinets to be provided, wherever necessary as mentioned in the drawing.*
- *PVC and SS organizers are to be provided and fixed as per the selection. Base units to have 100mm PVC plinth support legs, clip and to have PVC skirting at bottom.*
- *All hardware's like SS Brush finish, magnetic push, stiffener, handles, tandem box pullout, locks, aluminium profile handle, top hung shutter, lift-up storage, bottle pullout, magic box, cutlery organiser, thali basket organiser, kitchen sink with dustbin console, chimney with insulation, etc. of different sizes (refer drawing, annexure for make, selection and code) per are provided.*
- *All assembly / fixing / joinery of carcass will be using minifix, unless instructed otherwise. The back panel is fixed to sides and top with groove method. Shelf, as indicated on the drawings, will be an adjustable shelf resting on flippers (shelf support pegs), four per shelf, holes pre slotted.*

- *All the hardware's are Stainless Steel 304 grade as per the selection & annexure sheet. The cost is inclusive of all necessary and adequate hardware's like screws, nails etc.*
- *19mm thick Quartz (base price @120 per sft. and as per approved selection) is to be put on top of the carcass as counter and dadoing above the counter & wherever necessary as mentioned in the drawing.*
- *As per drawing dip groove to be provided near the counter. All the edge of the slab is to be 4mm rounded/edge ground with edge polishing of all exposed edges. The edge of the splash skirting to be chamfered to match to the existing dado. The slab will have a 19mm fascia of the same as the slab and to be pasted with suitable mechanism to make a permanent joint and make it look thick slab. The fascia edges and face are to be treated as the slab edges face and will have a drip groove as per drawing, and post edge polish should look like monolith slab.*
- *A 12-20mm dia hole is to be provided in the slab near the hob for gas pipe connection. The hole is to be surrounded by a 6mm high and wide M-Seal layer, so that water does not get inside the carcass from the hole. Note that this layer shall not reduce the dia of the hole. All the joints in the slab and between the slab and the splash skirting are to be made watertight by applying non shrink epoxy grout of approved colour.*
- *Cost to include Providing and fixing Sinks and faucets in Kitchens (as per selection), with all accessories like flexi connection pipe, couplers, flexi drain pipe, angle cock etc. and making it functional by connecting it to the existing supply and drain out lines. Provision in quartz and carcass are to be made. All cuts in the carcass are to be sealed with PVC edge banding. Fixing to ensure the water joints to be watertight between sinks and granite slab.*
- *Cost to include cleaning and repainting works due to core cut. Cost to consider all the fixtures and accessories, and screws plus accessories (rawl plugs, wooden pieces, etc.) for mounting considering all site conditions, along with allied civil works and undoing/rectifying damages done to existing civil works, as necessary and directed by the Architects.*
- *Cost to include shifting of the electrical sockets, chipping the existing socket without any damages and shifting the same as per the drawing, packing the chipped surface with plastering, putty and painting (two or more coats) of approved make, colour, and shade.*
- *Installation to the satisfaction of the Architect or as per applicable IS codes of all items is part of scope of work. Core cut approval in civil is to be sought from the Architect. Grooves to be provided wherever necessary as mentioned in the drawing. Complete all as per the drawing and direction of the Architects. Final production to commence as per site measurements. Shop drawings are to be submitted as per site measurements for Approval. All ply used will be BWP IS: 710 E0/E1, Calibrated ply. All approved make and selection as mentioned in drawing.*

**BLOCK - D'
STAFF**

ANNEXURE - MATERIAL DETAILS

SI. No.	Type / Location	Drawing No.	Laminate / Fittings / Others	Brand	Name / Code	Finish / Model	Remarks
1	Wardrobe (Type 02)	MNLU/INT/BLK-D'/WD/P001	0.8mm thick laminate (Internal)	Merino Decoline series	22291		
				Greenlam Decoliner series	6952 Matte		
			1mm thick laminate (External)	Greenlam/Merino	108 Absolute White/21141 Snow white		
			16mm thick Ply	Green Ply, Merino, Korindo	Conforming to IS 710 E0 / E1 Caliberated with 10 years warranty		
			2mm/0.8mm thk. PVC Edge band	REHAU	laminate - White 75701		
					veneer - match to the veneer colour		
			Adhesive	REHAU	D3 Grade white		
				Pidilite	D3 Grade white		
			Drawer Channels	Hafele	432.02.194		
				Hettich	KA 4532		
			Locks	Hafele	232.01.250		
				Hettich	43635		
			Handle	Hafele	127.27.908		
				Hettich	9 283 503		
			Door Stiffner	Hafele	Art. No. 407.90.220 - Kit Straightner		
			4mm Clear glass Mirror				
Hinges	Hafele	Art. no. 311.46.591 - Soft close					
Double Tape	3M						

**BLOCK - D'
STAFF**

ANNEXURE - MATERIAL DETAILS

SI. No.	Type / Location	Drawing No.	Laminate / Fittings / Others	Brand	Name / Code	Finish / Model	Remarks
2	KITCHEN - LAMINATE FINISH:	MNLU/INT/BLK-D'/WD/P002 - 004	16mm thick Ply	Green Ply, Merino, Korindo	Conforming to IS 710 E0 / E1 Caliberated with 10 years warranty		
			12mm thick Ply	Green Ply, Merino, Korindo	Conforming to IS 710 E0 / E1 Caliberated with 10 years warranty		
			1mm thick laminate (External)	Merino/Greenlam	Tall Unit / Base Unit - Gothic Grey 22059/226 Ash Grey (Suede) Wall Unit - Snow white 21141/108 Absolute White (Suede)		
			0.8mm thick laminate (Internal)	Merino Decoline series	22291		
				Greenlam Decoliner series	6952 Matte		
			2mm/0.8mm thick PVC Edge band	REHAU	laminate - White 75701		
			Adhesive	REHAU	D3 Grade white		
				Pidilite	D3 Grade white		
			100mm PVC legs with adjustable levelling bush & Connectors	Hafele	PVC Plinth - Article No. 637.29.751, connectors - Article No. 637.87.330		
				EBCO	Q Plinth 100 (Without Screw) - Q-PF-100-WO Skirting Clip for Q Plinth - Q-PFSCB1		
			100mm height clip on alluminium skirting	Hafele	713.55.923		
			Hinges	Hafele	Art. no. 311.46.591 - Soft close		
				BLUM	4486296		
			Stiffner	Hafele	Art. No. 407.90.220 - Kit Straightner		
				EBCO	DSTF1 & CDSTF1		
			Profile Handles	Hafele	126.20.902		
				Hettich	9 133 756		
			Tall Unit handle	Hafele	126.27.908		
				Hettich	9 125 832		
			Tandem box pull out	Hafele	Art. no. 513.24.905 + Art. No. 551.60.945		
Grass	006.068.01706 (Plain Drawer) + 006.068.01729 (Pot and Pan Drawer)						
Cutlery Organiser	CNR	CCT-760-900					
	EBCO	KCT-90					
Thali Basket organiser	EBCO	KDR 18-T, KDR 18-P					
	KOIL	KDA 23, KDA 25					

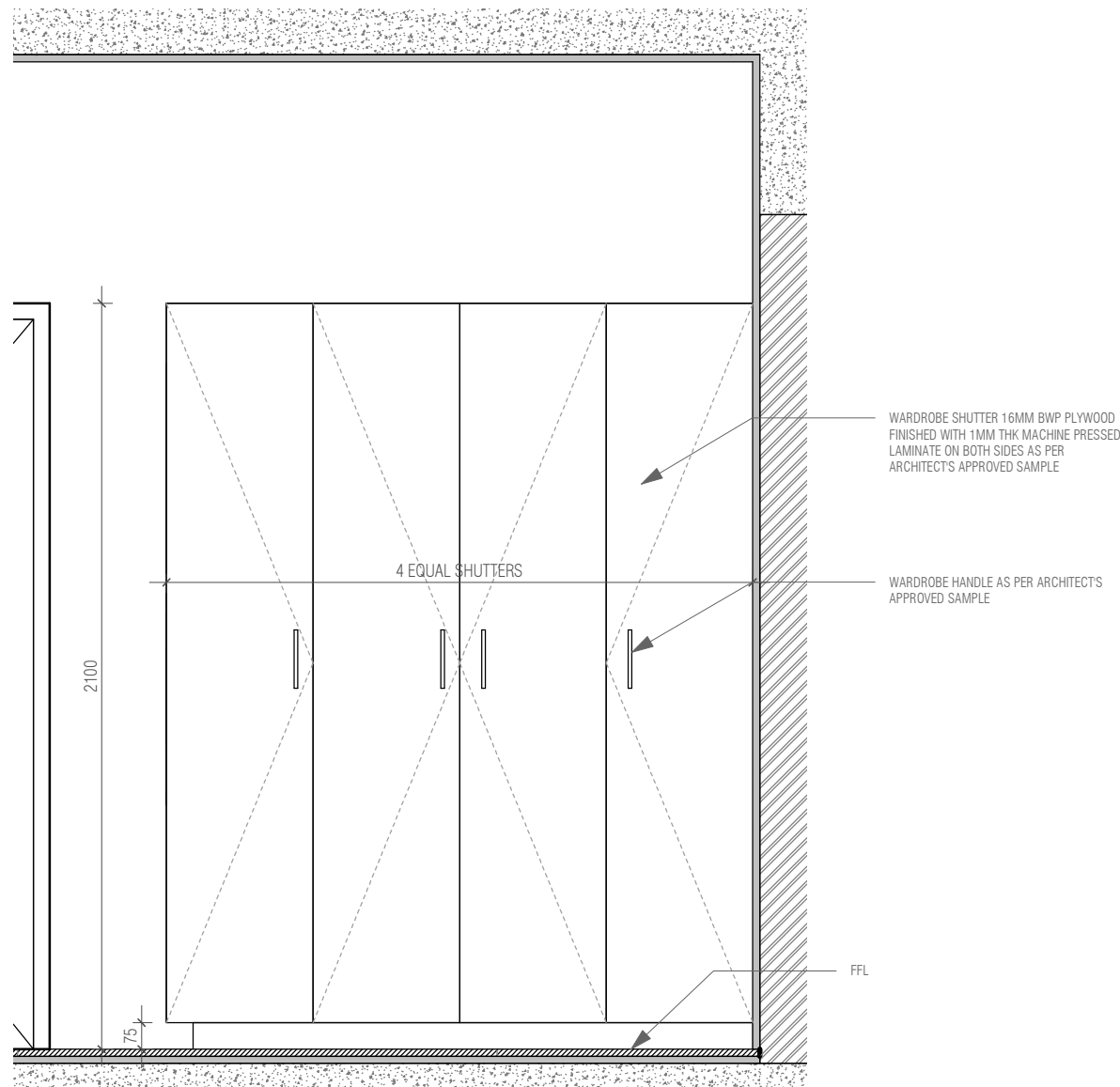

WARDROBE SHUTTER ELEVATION
1 : 20

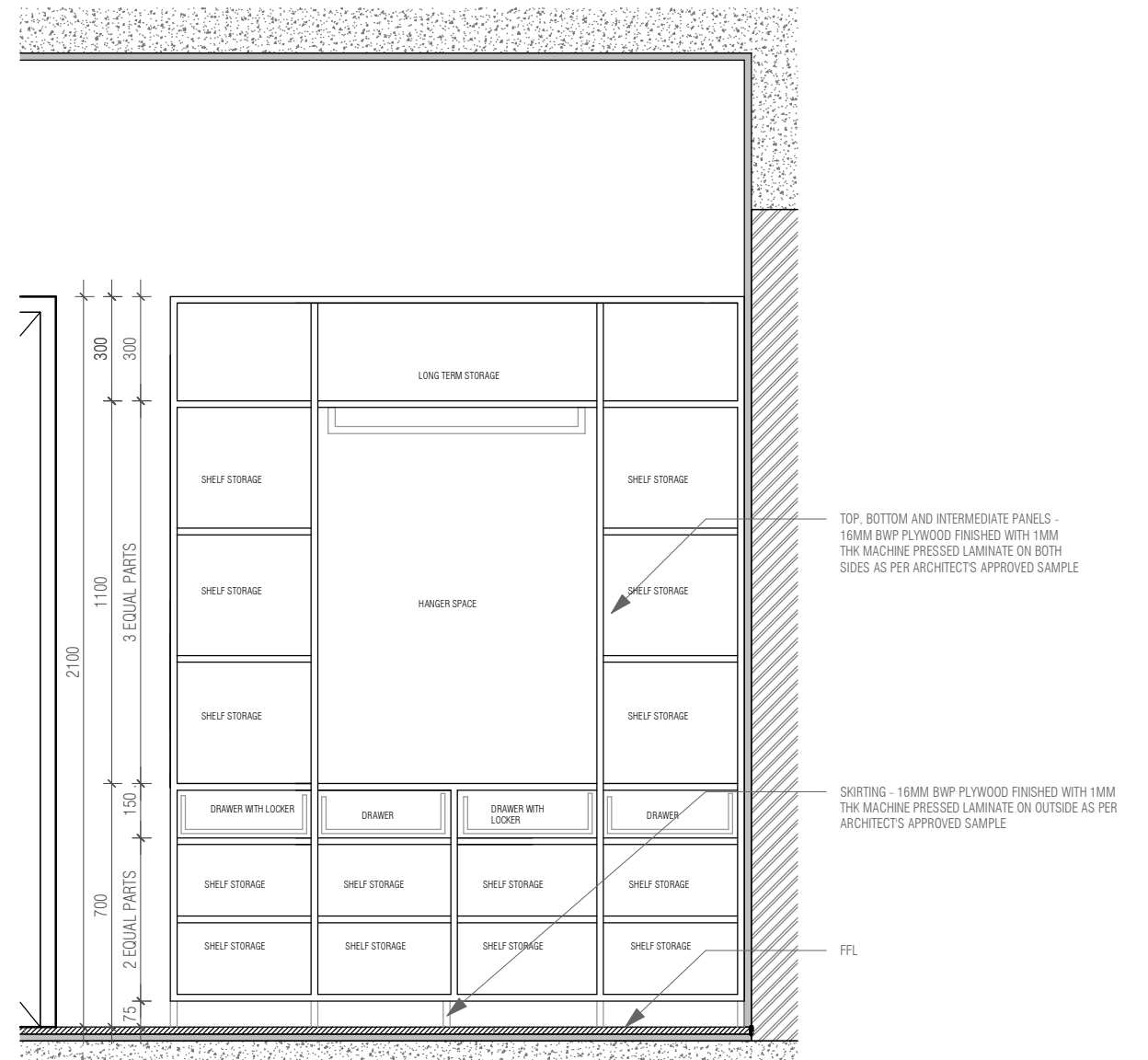

WARDROBE ELEVATION
1 : 20

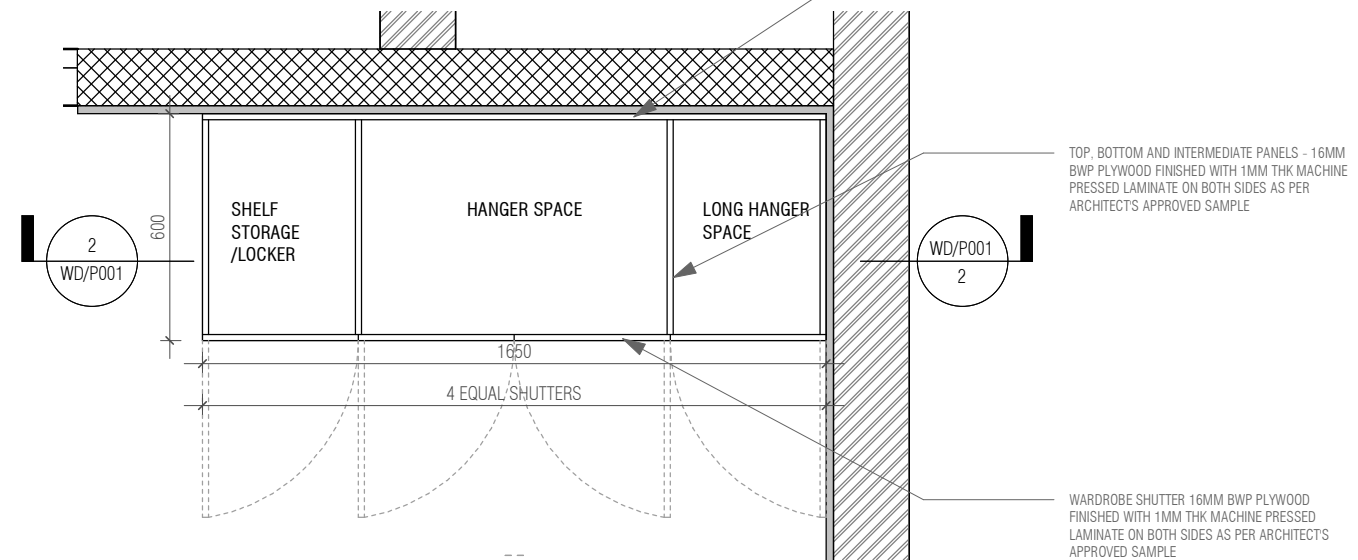

WARDROBE PLAN
1 : 20

NOTES / REMARKS	ALL DRAWINGS TO BE CO-RELATED TO OTHER DWGS. DOCUMENTS, TENDER/SPECIFICATION, INCLUDING OTHER CONSULTANTS, SUPPLIERS, MANUFACTURERS BEFORE EXECUTION. ANY DISCREPANCY/AMBIGUITY TO BE BROUGHT TO ARCHITECTS NOTICE IN WRITING, REASONABLY IN ADVANCE.	<table border="1"> <thead> <tr> <th>Issue to</th> <th>Date</th> <th>Ver / Rev</th> <th>Issued For</th> <th>No. of Copies</th> </tr> </thead> <tbody> <tr><td> </td><td> </td><td> </td><td> </td><td> </td></tr> <tr><td> </td><td> </td><td> </td><td> </td><td> </td></tr> <tr><td> </td><td> </td><td> </td><td> </td><td> </td></tr> <tr><td> </td><td> </td><td> </td><td> </td><td> </td></tr> <tr><td> </td><td> </td><td> </td><td> </td><td> </td></tr> <tr><td> </td><td> </td><td> </td><td> </td><td> </td></tr> <tr><td> </td><td> </td><td> </td><td> </td><td> </td></tr> </tbody> </table>	Issue to	Date	Ver / Rev	Issued For	No. of Copies																																				<input type="checkbox"/> CLIENT COPY <input type="checkbox"/> SITE COPY <input type="checkbox"/> CONSULTANT COPY <input type="checkbox"/> CONTRACTOR COPY <input type="checkbox"/> OFFICE COPY <input type="checkbox"/> ORIGINAL COPY	OFFICE SEAL	STRUCTURAL : PATANKAR CONSULTANTS PVT LTD. ARUP INDIA PVT LTD ELECTRICAL : Mc D BERL PVT LTD PHE & FIRE : LANDSCAPE : INTEGRATED DESIGNS Q.S. & P.M.C	ARCHITECTS : ARCHITECTURE PARADIGM No. 26, 4th B Cross Rd, Koramangala Industrial Layout, Koramangala, Bangalore, Karnataka 560095 PH : 080 2553 6750 E - MAIL : mail@architectureparadigm.com	Client : MNLU Site : NAGPUR Block : BLOCK D' Project phase : PHASE-1 Title : WORKING DRAWINGS	date : 05/07/21 drawn : SUPRITA ckd by : FAHEM dwg title : TYPICAL WARDROBE DETAILS dwg no : MNLU/NT/BLK-D'/WD/P001 version/revision : V001/R000
	Issue to		Date	Ver / Rev	Issued For	No. of Copies																																										
	INSTITUTION ALL THE DIMENSIONS IN MILLIMETER (MM) DONOT SCALE THE DRAWING, FOLLOW THE DIMENSIONS MENTIONED. ALL DIMENSIONS TO BE CHECKED AT SITE, DO NOT USE THE DRAWING FOR ANY OTHER PURPOSE THAN IT IS MENT FOR	scale 1 : 20 8/16/2022 12:19:30 PM																																														

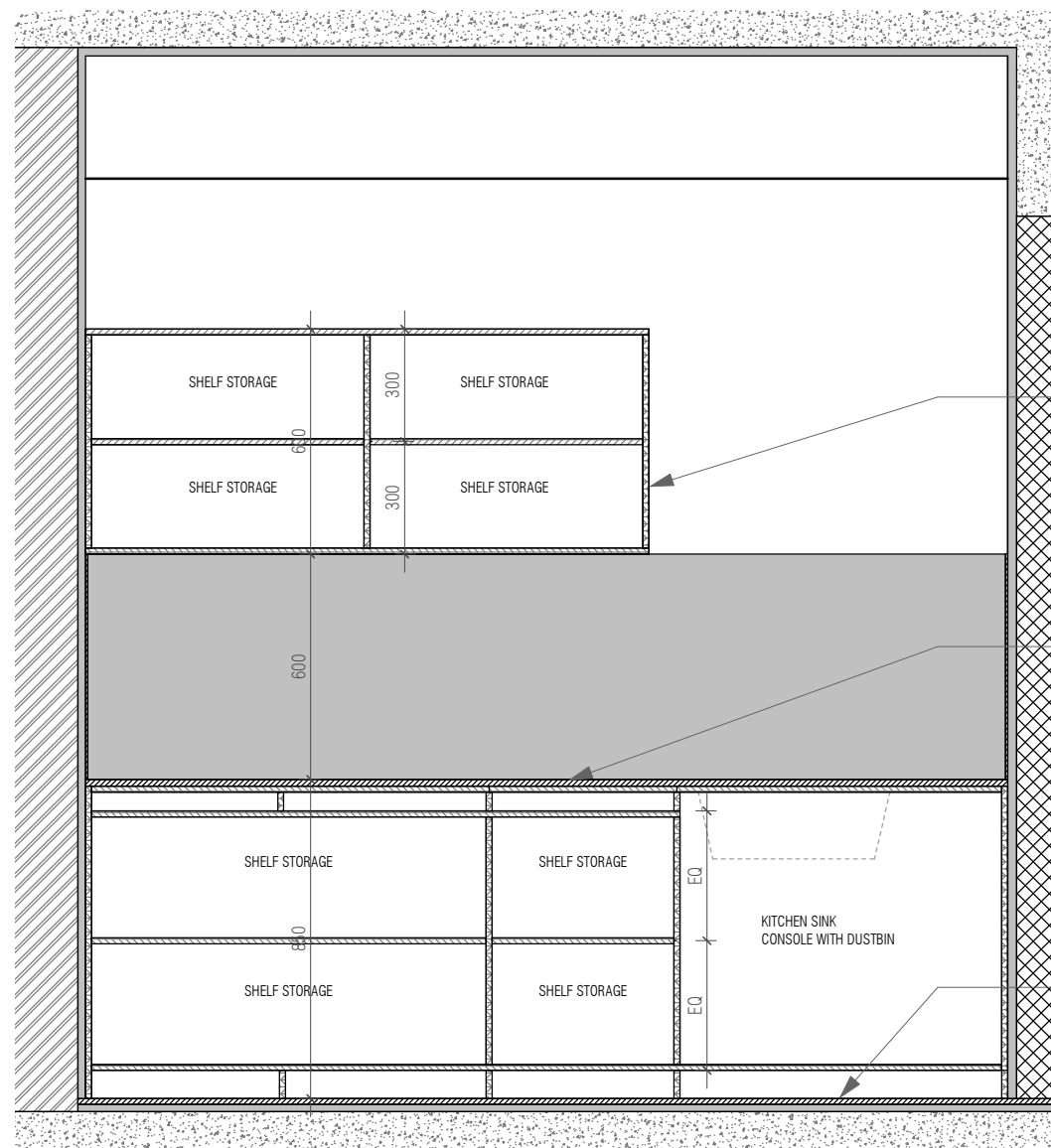

KITCHEN SEC 01
1 : 20

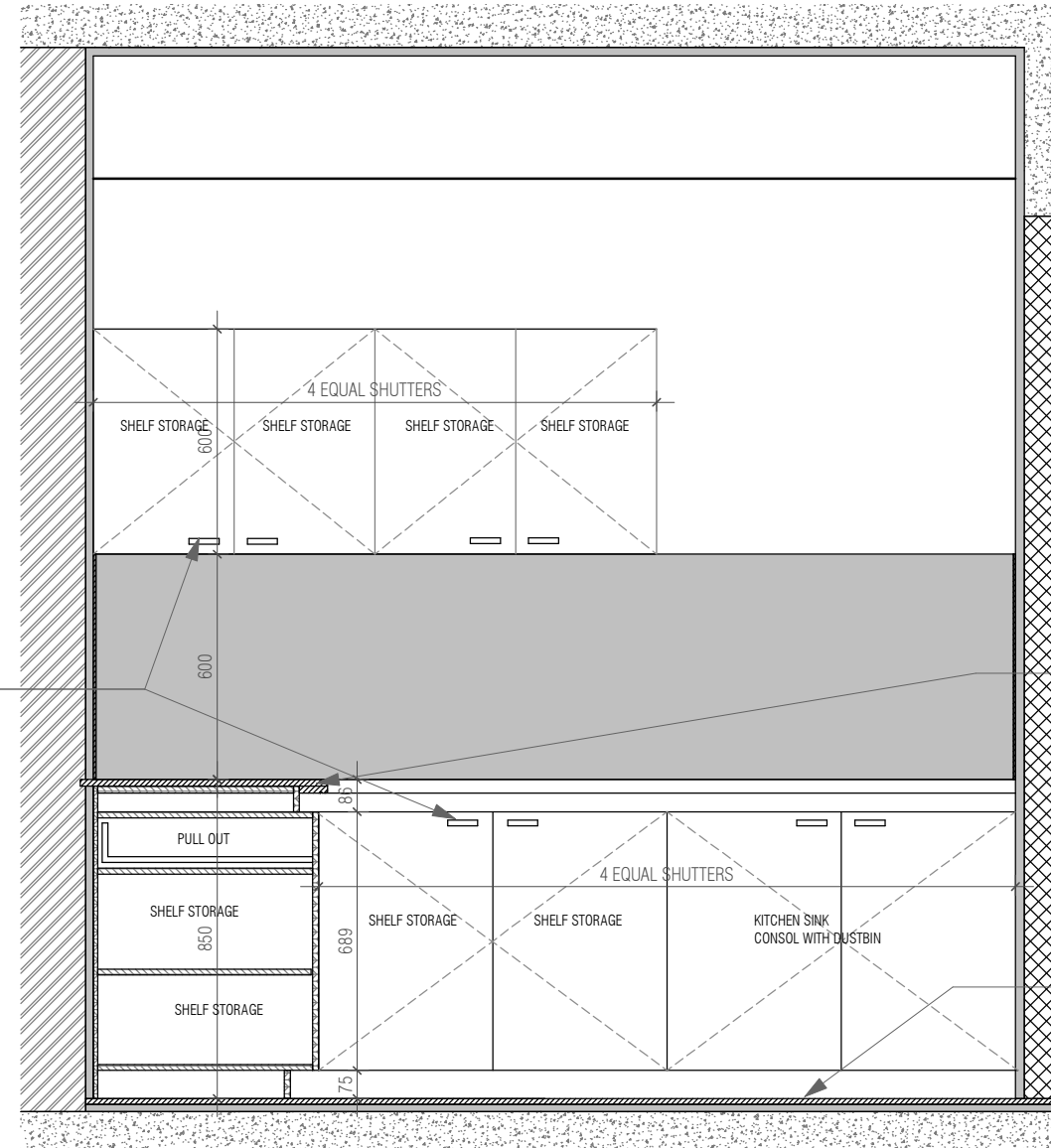

KITCHEN ELEVATION 01
1 : 20

INTERMEDIATE PANELS - 16MM BWP PLYWOOD FINISHED WITH 1MM THK MACHINE PRESSED LAMINATE ON BOTH SIDES AS PER ARCHITECT'S APPROVED SAMPLE

18MM MARBLE COUNTER

HANDLE AS PER ARCHITECTS SELECTION

(18+18)MM QUARTZ STONE DOUBLED AS KITCHEN COUNTER

FFL

FFL

<p>NOTES / REMARKS</p>	<p>ALL DRAWINGS TO BE CO-RELATED TO OTHER DWGS. DOCUMENTS, TENDER/SPECIFICATION, INCLUDING OTHER CONSULTANTS, SUPPLIERS, MANUFACTURERS BEFORE EXECUTION. ANY DISCREPANCY/AMBIGUITY TO BE BROUGHT TO ARCHITECTS NOTICE IN WRITING, REASONABLY IN ADVANCE.</p>	<table border="1"> <thead> <tr> <th>Issue to</th> <th>Date</th> <th>Ver / Rev</th> <th>Issued For</th> <th>No. of Copies</th> </tr> </thead> <tbody> <tr><td> </td><td> </td><td> </td><td> </td><td> </td></tr> <tr><td> </td><td> </td><td> </td><td> </td><td> </td></tr> <tr><td> </td><td> </td><td> </td><td> </td><td> </td></tr> <tr><td> </td><td> </td><td> </td><td> </td><td> </td></tr> <tr><td> </td><td> </td><td> </td><td> </td><td> </td></tr> <tr><td> </td><td> </td><td> </td><td> </td><td> </td></tr> <tr><td> </td><td> </td><td> </td><td> </td><td> </td></tr> <tr><td> </td><td> </td><td> </td><td> </td><td> </td></tr> </tbody> </table> <p>issue & revisions</p>	Issue to	Date	Ver / Rev	Issued For	No. of Copies																																									<p> <input type="checkbox"/> CLIENT COPY <input type="checkbox"/> SITE COPY <input type="checkbox"/> CONSULTANT COPY <input type="checkbox"/> CONTRACTOR COPY <input type="checkbox"/> OFFICE COPY <input type="checkbox"/> ORIGINAL COPY </p>	<p>OFFICE SEAL</p>	<p> STRUCTURAL : PATANKAR CONSULTANTS PVT LTD. ARUP INDIA PVT LTD ELECTRICAL : Mc D BERL PVT LTD PHE & FIRE : LANDSCAPE : INTEGRATED DESIGNS Q.S. & P.M.C </p>	<p> ARCHITECTS : ARCHITECTURE PARADIGM No. 26, 4th B Cross Rd, Koramangala Industrial Layout, Koramangala, Bangalore, Karnataka 560095 PH : 080 2553 6750 E - MAIL : mail@architectureparadigm.com </p>	<p> Client : MNLU Site : NAGPUR Block : BLOCK 'D' Project phase : PHASE-1 Title : WORKING DRAWINGS ALL THE DIMENSIONS IN MILLIMETER (MM) DONOT SCALE THE DRAWING, FOLLOW THE DIMENSIONS MENTIONED. ALL DIMENSIONS TO BE CHECKED AT SITE, DO NOT USE THE DRAWING FOR ANY OTHER PURPOSE THAN IT IS MENT FOR </p>	<p> date : 05/10/21 scale : 1 : 20 drawn : SUPRITA ckd by : FAHEM dwg title : KITCHEN DETAILS 2 OF 3 dwg no : MNLU/INT/BLK-D/WD/P003 version/revision : V001/R000 </p>
Issue to	Date	Ver / Rev	Issued For	No. of Copies																																																	

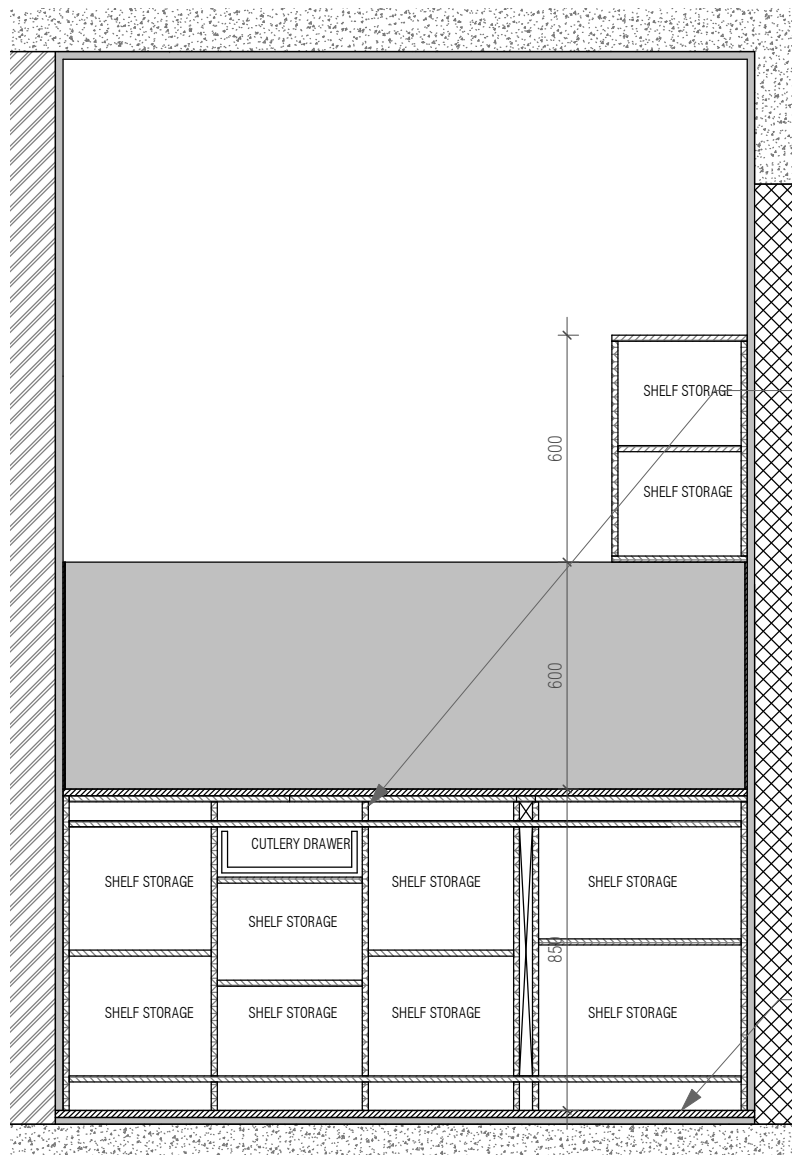

INTERMEDIATE PANELS - 16MM BWP PLYWOOD FINISHED WITH 1MM THK MACHINE PRESSED LAMINATE ON BOTH SIDES AS PER ARCHITECT'S APPROVED SAMPLE

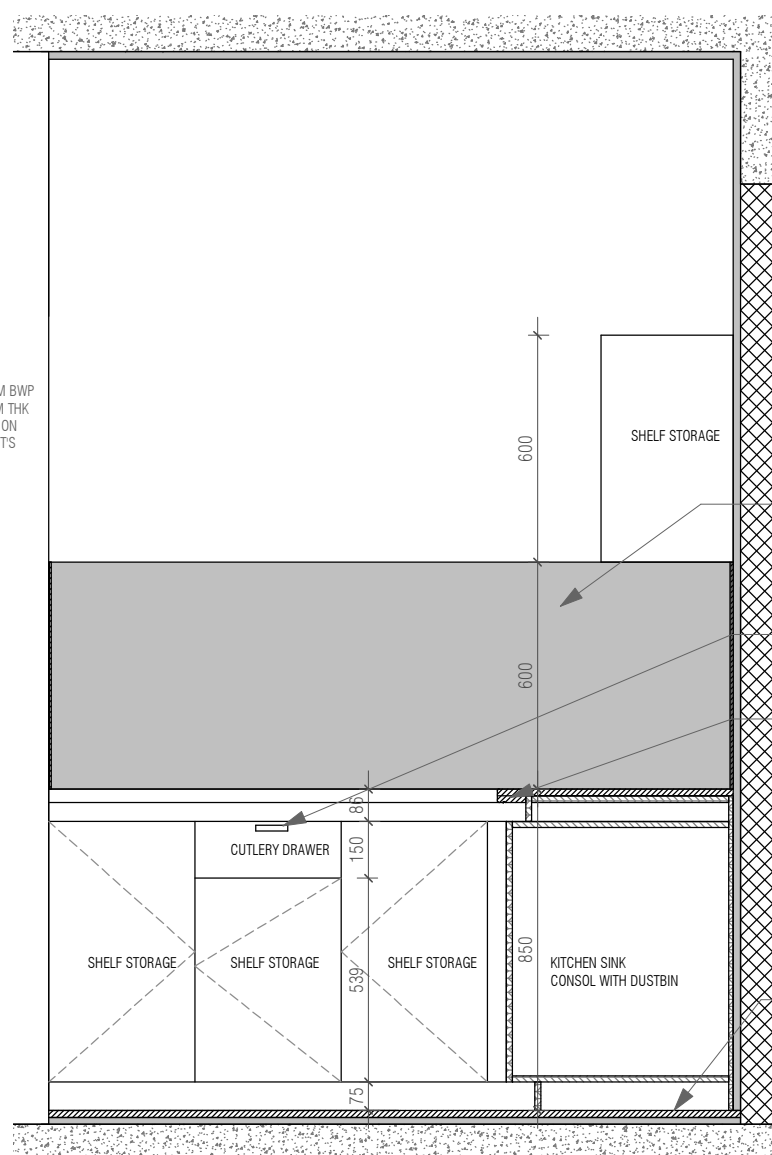

WALL DADO TILES AS PER ARCHITECTS SELECTION

HANDLE AS PR ARCHITECTS SELECTION

18MM GRANITE STONE COUNTER DOUBLED AT EDGES FIXED TO CABINET BELOW USING ADHESIVE

FFL

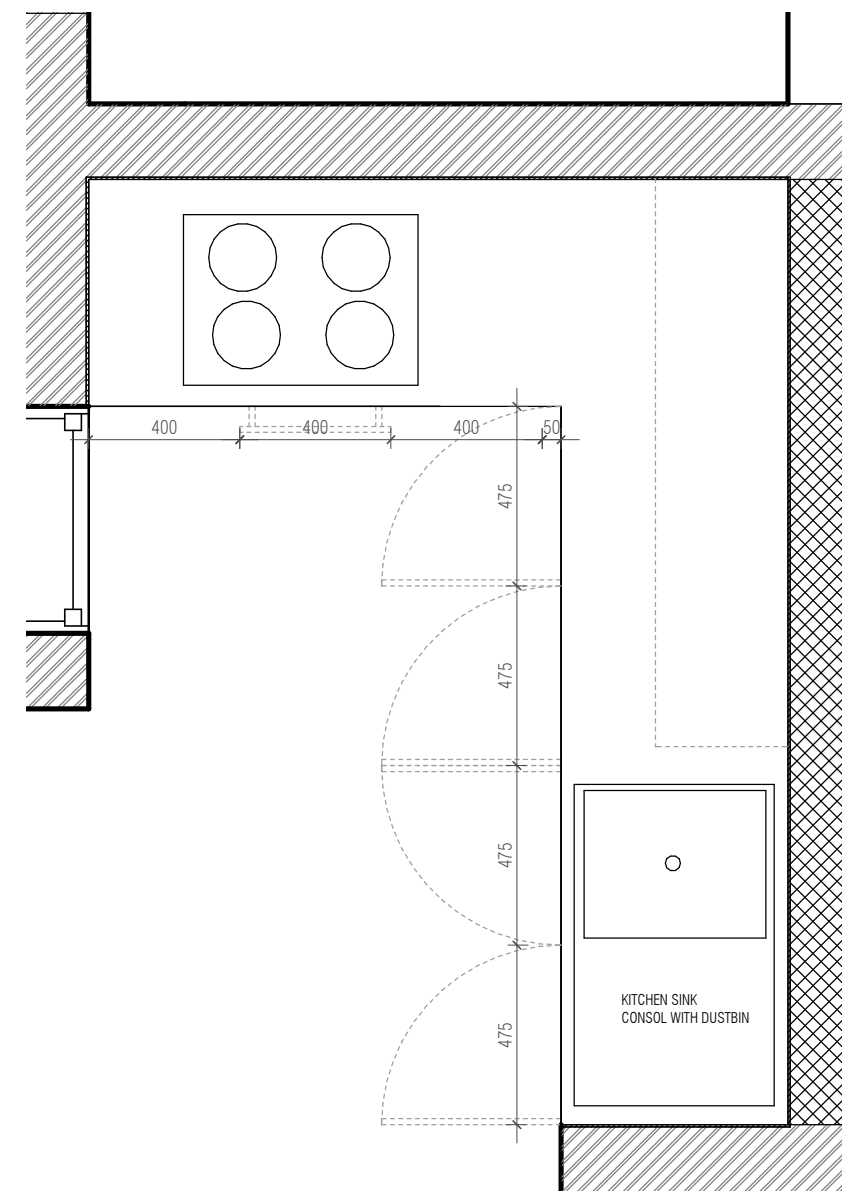

KITCHEN SEC 02

1 : 20

KITCHEN ELEVATION 02

1 : 20

KITCHEN COUNTER PLAN

1 : 20

<p>NOTES / REMARKS</p>	<p>ALL DRAWINGS TO BE CO-RELATED TO OTHER DWGS.DOCUMENTS.TENDER/SPECIFICATION. INCLUDING OTHER CONSULTANTS.SUPPLIERS. MANUFACTURERS BEFORE EXECUTION. ANY DISCREPANCY/AMBIGUITY TO BE BROUGHT TO ARCHITECTS NOTICE IN WRITING. REASONABLY IN ADVANCE.</p>	<table border="1"> <thead> <tr> <th>Issue & revisions</th> <th>Issued to</th> <th>Date</th> <th>Ver / Rev</th> <th>Issued For</th> <th>No. of Copies</th> </tr> </thead> <tbody> <tr><td> </td><td> </td><td> </td><td> </td><td> </td><td> </td></tr> <tr><td> </td><td> </td><td> </td><td> </td><td> </td><td> </td></tr> <tr><td> </td><td> </td><td> </td><td> </td><td> </td><td> </td></tr> <tr><td> </td><td> </td><td> </td><td> </td><td> </td><td> </td></tr> <tr><td> </td><td> </td><td> </td><td> </td><td> </td><td> </td></tr> <tr><td> </td><td> </td><td> </td><td> </td><td> </td><td> </td></tr> <tr><td> </td><td> </td><td> </td><td> </td><td> </td><td> </td></tr> <tr><td> </td><td> </td><td> </td><td> </td><td> </td><td> </td></tr> <tr><td> </td><td> </td><td> </td><td> </td><td> </td><td> </td></tr> </tbody> </table>	Issue & revisions	Issued to	Date	Ver / Rev	Issued For	No. of Copies																																																							<p>OFFICE SEAL</p>	<p>STRUCTURAL : PATANKAR CONSULTANTS PVT LTD. ARUP INDIA PVT LTD ELECTRICAL : Mc D BERL PVT LTD PHE & FIRE : LANDSCAPE : INTEGRATED DESIGNS Q.S. & P.M.C</p>	<p>ARCHITECTS : ARCHITECTURE PARADIGM No. 26, 4th B Cross Rd, Koramangala Industrial Layout, Koramangala, Bangalore,Karnataka 560095 PH : 080 2553 6750 E - MAIL : mail@architectureparadigm.com</p>	<p>Client : MNLU Site : NAGPUR Block : BLOCK D' Project phase : PHASE-1 Title : WORKING DRAWINGS INSTITUTION ALL THE DIMENSIONS IN MILLIMETER (MM) DONOT SCALE THE DRAWING. FOLLOW THE DIMENSIONS MENTIONED. ALL DIMENSIONS TO BE CHECKED AT SITE. DO NOT USE THE DRAWING FOR ANY OTHER PURPOSE THAN IT IS MENT FOR</p>	<p>date : 05/10/21 scale : 1 : 20 drawn : SUPRITA ckd by: FAHEM dwg title : KITCHEN DETAILS 3 OF 3 dwg no : MNLU/INT/BLK-D/WD/P004 version/ revision : V001/R000</p>
Issue & revisions	Issued to	Date	Ver / Rev	Issued For	No. of Copies																																																														

8/16/2022 12:21:25 PM

**BLOCK - E
CHANCELLOR RESIDENCE**

BOQ

Item No	Item of work	Quantity	Unit	Rate
1	<p>DRY KITCHEN - ACRYLIC FINISH Read this with Detailed Specifications, Annexure & Drawing no. MNLU/INT/BLK-E/WD/P023 to 025, MNLU/INT/BLK-C,D,E/WD/GD-007 Providing & fixing in place Ply modular furniture with quartz stone, Chimney exhaust with insulation, electrical socket shifting, allied civil works, etc. in various levels as per drawings, detailed specifications, and annexure. Modular furniture consists of Bottom cabinets, Top cabinets, Wall Boxes & Tall units, etc. All the internal surfaces i.e. top, bottom, back, intermediate shelves / partition, & drawers will be made of 16mm thick calibrated plywood with 0.8mm thick machine pressed laminate. All the external / exposed surfaces will be finished with 16mm thick calibrated plywood finished with 2mm thick acrylic sheet of approved make, shade & colour. All edging shall be machine pressed 2mm thick PVC edge band of approved make, shade & colour. All approved make & selection should be executed as mentioned in the annexure, complete all as per the designs / drawings, detailed specifications & directions of the Architect. Final production to commence as per site measurements. Shop drawings are to be submitted as per site measurements for approval. All ply used will be BWP IS: 710 E0/E1, Calibrated ply. The quoted rate is inclusive of full completion with all materials, fittings, as per the drawings, detailed specifications, annexure, including transportation, loading / unloading, labour, tools, scaffolding, tackles up to any lead and lift, etc. complete in all respects & levels. (Mode of measurement: Per Number Only)</p>			
	Ground Floor	1.00	Nos	
		1.00	Nos	
2	<p>WET KITCHEN - LAMINATE FINISH Read this with Detailed Specifications, Annexure & Drawing no. MNLU/INT/BLK-E/WD/P028 to 031, MNLU/INT/BLK-C,D,E/WD/GD-007 - 008 Providing & fixing in place Ply modular furniture with quartz stone, Chimney exhaust & insulation, electrical socket shifting, allied civil works, etc. in various levels as per drawings, detailed specifications, and annexure. Modular furniture consists of Bottom cabinets, Top cabinets, Wall Boxes & Tall units, etc. All the internal surfaces i.e. top, bottom, back, intermediate shelves / partition, & drawers will be made of 16mm thick calibrated plywood with 0.8mm thick machine pressed laminate. All the external / exposed surfaces will be finished with 16mm thick calibrated plywood with 1mm thick machine pressed laminate of approved make, shade & colour. All edging shall be machine pressed 2mm thick PVC edge band of approved make, shade & colour. All approved make & selection should be executed as mentioned in the annexure, complete all as per the designs / drawings, detailed specifications & directions of the Architect. Final production to commence as per site measurements. Shop drawings are to be submitted as per site measurements for approval. All ply used will be BWP IS: 710 E0/E1, Calibrated ply. The quoted rate is inclusive of full completion with all materials, fittings, as per the drawings, detailed specifications, annexure, including transportation, loading / unloading, labour, tools, scaffolding, tackles up to any lead and lift, etc. complete in all respects & levels. (Mode of measurement: Per Number Only)</p>			
	Ground Floor	1.00	Nos	
		1.00	Nos	
3	<p>UTILITY - LAMINATE FINISH Read this with Detailed Specifications, Annexure & Drawing no. MNLU/INT/BLK-E/WD/P033 to 034, MNLU/INT/BLK-C,D,E/WD/GD-007 - 008 Providing & fixing in place Ply modular furniture with Granite stone(slab and dado), PVC coated Copper piping, electrical socket shifting, allied civil works, etc. in various levels as per drawings, detailed specifications, and annexure. Modular furniture consists of Bottom cabinets, Wall Boxes, etc. All the internal surfaces i.e. top, bottom, back, intermediate shelves / partition, & drawers will be made of 16mm thick calibrated plywood with 0.8mm thick machine pressed laminate. All the external / exposed surfaces will be finished with 16mm thick calibrated plywood with 1mm thick machine pressed laminate of approved make, shade & colour. All edging shall be machine pressed 2mm thick PVC edge band of approved make, shade & colour. All approved make & selection should be executed as mentioned in the annexure, complete all as per the designs / drawings, detailed specifications & directions of the Architect. Final production to commence as per site measurements. Shop drawings are to be submitted as per site measurements for approval. All ply used will be BWP IS: 710 E0/E1, Calibrated ply. The quoted rate is inclusive of full completion with all materials, fittings, as per the drawings, detailed specifications, annexure, including transportation, loading / unloading, labour, tools, scaffolding, tackles up to any lead and lift, etc. complete in all respects & levels. (Mode of measurement: Per Number Only)</p>			
	Ground Floor	1.00	Nos	
		1.00	Nos	
4	<p>PANTRY CABINET - LAMINATE FINISH Read this with Detailed Specifications, Annexure & Drawing no. MNLU/INT/BLK-E/WD/P016 Providing and fixing of Pantry cabinet unit with quartz stone, openable shutters, in various levels as per drawings, detailed specifications, and annexure. Modular furniture consists of Bottom cabinets, Top cabinets, Wall Boxes, etc. All the internal surfaces i.e. top, bottom, back, intermediate shelves / partition, & drawers will be made of 16mm thick calibrated plywood with 0.8mm thick machine pressed laminate. All the external / exposed surfaces will be finished with 16mm thick calibrated plywood with 1mm thick machine pressed laminate of approved make, shade & colour. Edging shall be machine pressed to the plywood of approved make, shade and colour. Top cabinet finished with 19mm thick quartz stone over the plywood doubled at edges & dadoing as shown in the drawing. All skirting of 75mm height skirting shall be made from 12mm thick quartz stone of approved make fixed to 16mm ply as shown in the drawing. The shutters will be mounted on box hinges of approved make and will be provided with accessories like SS Brush finish, aluminium profile handle, magnetic push, handles, locks, telescopic channels for drawers etc. The quoted rate to be inclusive of providing grooves wherever necessary. All approved make & selection should be executed as mentioned in the annexure, complete all as per the designs / drawings, detailed specifications & directions of the Architect. Final production to commence as per site measurements. Shop drawings are to be submitted as per site measurements for approval. All ply used will be BWP IS: 710 E0/E1, Calibrated ply. The quoted rate is inclusive of full completion with all materials, fittings, as per the drawings, detailed specifications, annexure, including transportation, loading / unloading, labour, tools, scaffolding, tackles up to any lead and lift, etc. complete in all respects & levels. (Mode of measurement: Per Number Only)</p>			
	Ground Floor	1.00	Nos	
		1.00	Nos	

**BLOCK - E
CHANCELLOR RESIDENCE**

BOQ

Item No	Item of work	Quantity	Unit	Rate
5	<p>BOX ROM - LAMINATE FINISH Read this with Detailed Specifications, Annexure & Drawing no. MNLU/INT/BLK-E/WD/P035 - 036 Providing and fixing of Open storage racks consisting of shelf, tall storage, shall be made of 16mm thick machine pressed calibrated approved make plywood finished with 1mm thick machine pressed laminate on both sides of approved make, shade & colour. All PVC edging of the panel shall be of minimum 2mm thickness, edging shall be machine pressed to the plywood of approved make, shade and colour. All skirting of 75mm height skirting shall be made from 12mm thick quartz stone of approved make fixed to 16mm ply as shown in the drawing. The quoted rate to be inclusive of providing grooves wherever necessary. All approved make & selection should be executed as mentioned in the annexure, complete all as per the designs / drawings, detailed specifications & directions of the Architect. Final production to commence as per site measurements. Shop drawings are to be submitted as per site measurements for approval. All ply used will be BWP IS: 710 E0/E1, Calibrated ply. The quoted rate is inclusive of full completion with all materials, fittings, as per the drawings, detailed specifications, annexure, including transportation, loading / unloading, labour, tools, scaffolding, tackles up to any lead and lift, etc. complete in all respects & levels. (Mode of measurement: Per Number Only)</p>			
	Ground Floor	1.00	Nos	
		1.00	Nos	
6	<p>UNDER STARICASE STORAGE UNIT Read this with Detailed Specifications, Annexure & Drawing no. MNLU/INT/BLK-E/WD/P036A Providing and fixing of Open storage racks made of 16mm thick machine pressed calibrated approved make plywood finished with 0.8mm thick machine pressed laminate on both sides of approved make, shade & colour. All PVC edging of the panel shall be of minimum 2mm thickness, edging shall be machine pressed to the plywood of approved make, shade and colour. All skirting of 75mm height skirting shall be made from 12mm thick quartz stone of approved make fixed to 16mm ply as shown in the drawing. The quoted rate to be inclusive of providing grooves wherever necessary. All approved make & selection should be executed as mentioned in the annexure, complete all as per the designs / drawings, detailed specifications & directions of the Architect. Final production to commence as per site measurements. Shop drawings are to be submitted as per site measurements for approval. All ply used will be BWP IS: 710 E0/E1, Calibrated ply. The quoted rate is inclusive of full completion with all materials, fittings, as per the drawings, detailed specifications, annexure, including transportation, loading / unloading, labour, tools, scaffolding, tackles up to any lead and lift, etc. complete in all respects & levels. (Mode of measurement: Per Number Only)</p>			
	Ground Floor	1.00	Nos	
		1.00	Nos	
7	<p>FOYER Read this with Detailed Specifications, Annexure & Drawing no. MNLU/INT/BLK-E/WD/P005 Providing and fixing of foyer unit carcass, intermediate shelves, shutters and drawers shall be made from 16mm thick calibrated approved make plywood finished with 1mm thick machine pressed laminate on either sides of approved make, shade and colour. The top is finished with 16+16mm thick double ply with veneer finish outside and 0.8mm thick machine pressed laminate. The shutter finished with 12 gauge MS perforated sheet. All PVC edging of the panel shall be of minimum 2mm thickness, edging shall be machine pressed to the plywood of approved make, shade and colour. All approved make & selection should be executed as mentioned in the annexure, complete all as per the designs / drawings, detailed specifications & directions of the Architect. Final production to commence as per site measurements. Shop drawings are to be submitted as per site measurements for approval. All ply used will be BWP IS: 710 E0/E1, Calibrated ply. The quoted rate is inclusive of full completion with all materials, fittings, leveller, as per the drawings, detailed specifications, annexure, including transportation, loading / unloading, labour, tools, scaffolding, tackles up to any lead and lift, etc. complete in all respects & levels. (Mode of measurement: Per Number Only)</p>			
	Ground Floor	1.00	Nos	
		1.00	Nos	
8	<p>OFFICE TABLE WITH CREDENZA Read this with Detailed Specifications, Annexure & Drawing no. MNLU/INT/BLK-E/WD/P008 to 013 Providing and fixing table top, side panels, modesty shall be of 40mm thickness. These table tops shall be made from 16+16mm thick of machine pressed approved make calibrated plywood finished with 4mm thick veneer on both sides of approved make, shade and colour finished with PU (Polyurethane) polish of approved make with low VOC content of 5STAR GRIHA compliant. The credenza side and top is of 24mm thick & side panels is of 16mm thick ply with finish of 1mm thick machine pressed laminate on either side of approved make, shade and colour. The shutter / drawers are 16mm thick ply with finish of 1mm thick machine pressed laminate on either side of approved make, shade and colour. The quoted rate to be inclusive of hardware's like hinges, ISI marked SS hardware fittings / SS fixtures, adjustable levelling SS bush, aluminium handle, tower bolts, magnetic catcher, lock with keys etc, providing grooves wherever necessary as mentioned in the drawing. All approved make & selection should be executed as mentioned in the annexure, complete all as per the designs / drawings, detailed specifications & directions of the Architect. Final production to commence as per site measurements. Shop drawings are to be submitted as per site measurements for approval. The quoted rate is inclusive of full completion with all materials, fittings, as per the drawings, detailed specifications, annexure, including transportation, loading / unloading, labour, tools, scaffolding, tackles up to any lead and lift, etc. complete in all respects & levels. (Mode of measurement: Per Number Only)</p>			
	Ground Floor	1.00	Nos	
		1.00	Nos	

**BLOCK - E
CHANCELLOR RESIDENCE**

BOQ

Item No	Item of work	Quantity	Unit	Rate
9	<p>DINING TABLE Read this with Detailed Specifications, Annexure & Drawing no. MNLU/INT/BLK-E/WD/P019 - 020 Providing and fixing dining table, the table top shall be made from 25mm thick well-seasoned Indian teakwood plank of equal size fixed each other with tongue & groove joint and finished with PU (Polyurethane) polish, the sub framework shall be made from 50x50mm well-seasoned Indian teakwood members notched in and interlocked with a dovetail joint and lap joint as shown in the drawing. The main framework (bracings) shall be made from 50x50mm Indian teakwood notched in and interlocked with dovetail joint and lap joint. The table legs shall be made of 50x100mm well-seasoned teakwood member tapering down to 50x50mm as legs for the table provided with 12mm rubber bush / leveller. All approved make & selection should be executed as mentioned in the annexure, complete all as per the designs / drawings, detailed specifications & directions of the Architect. Final production to commence as per site measurements. Shop drawings are to be submitted as per site measurements for approval. The quoted rate is inclusive of full completion with all materials, fittings, as per the drawings, detailed specifications, annexure, including transportation, loading / unloading, labour, tools, scaffolding, tackles up to any lead and lift, etc. complete in all respects & levels. (Mode of measurement: Per Number Only)</p>			
	Ground Floor	1.00	Nos	
		1.00	Nos	
10	<p>DINING CROCKERY UNIT Read this with Detailed Specifications, Annexure & Drawing no. MNLU/INT/BLK-E/WD/P021 - 022 Providing and fixing of Dining Crockery unit with quartz stone, openable shutters, in various levels as per drawings, detailed specifications, and annexure. Modular furniture consists of Bottom cabinets, Top cabinets, Wall Boxes, open niche, etc. All the internal surfaces i.e. top, bottom, back, intermediate shelves / partition, & drawers will be made of 16mm thick calibrated plywood with 0.8mm thick machine pressed laminate. All the external / exposed surfaces will be finished with 16mm thick calibrated plywood with 1mm thick machine pressed laminate of approved make, shade & colour. Open niche will be finished with 4mm thick veneer of approved make and shade finished with PU (Polyurethane) polish with Low VOC as per GRIHA. Edging shall be machine pressed to the plywood of approved make, shade and colour. Top cabinet finished with 19mm thick quartz stone over the plywood doubled at edges as shown in the drawing. All skirting of 75mm height skirting shall be made from 12mm thick quartz stone of approved make fixed to 16mm ply as shown in the drawing. The shutters will be mounted on box hinges of approved make and will be provided with accessories like SS Brush finish, aluminium profile handle, magnetic push, handles, locks, telescopic channels for drawers etc. The quoted rate to be inclusive of providing grooves wherever necessary. All approved make & selection should be executed as mentioned in the annexure, complete all as per the designs / drawings, detailed specifications & directions of the Architect. Final production to commence as per site measurements. Shop drawings are to be submitted as per site measurements for approval. All ply used will be BWP IS: 710 E0/E1, Calibrated ply. The quoted rate is inclusive of full completion with all materials, fittings, as per the drawings, detailed specifications, annexure, including transportation, loading / unloading, labour, tools, scaffolding, tackles up to any lead and lift, etc. complete in all respects & levels. (Mode of measurement: Per Number Only)</p>			
	Ground Floor	1.00	Nos	
		1.00	Nos	
11	<p>ELECTRICAL BOX Read this with Detailed Specifications, Annexure & Drawing no. MNLU/INT/BLK-E/WD/P042 Providing and fixing of electrical box unit with quartz stone, openable shutters, shall be made of 16mm thick calibrated approved make plywood with intermediate shelves and all internal, exposed surfaces to be finished with 1mm thick machine pressed laminate of approved colour/make. Top finished with 19mm thick quartz stone over the plywood doubled at edges as shown in the drawing. The shutter finished with 12 gauge MS perforated sheet. All PVC edging of the panel shall be of minimum 2mm thickness, edging shall be machine pressed to the plywood of approved make, shade and colour. Top finished with 19mm thick quartz stone over the plywood doubled at edges as shown in the drawing. All skirting of 75mm height skirting shall be made from 17mm thick quartz stone of approved make fixed to 75mm thick concrete pedestal as shown in the drawing. The shutters will be mounted on box hinges of approved make and will be provided with accessories like SS Brush finish magnetic push, handles, locks, telescopic channels for drawers etc. The quoted rate to be inclusive of providing grooves wherever necessary. All approved make & selection should be executed as mentioned in the annexure, complete all as per the designs / drawings, detailed specifications & directions of the Architect. Final production to commence as per site measurements. Shop drawings are to be submitted as per site measurements for approval. All ply used will be BWP IS: 710 E0/E1, Calibrated ply. The quoted rate is inclusive of full completion with all materials, fittings, as per the drawings, detailed specifications, annexure, including transportation, loading / unloading, labour, tools, scaffolding, tackles up to any lead and lift, etc. complete in all respects & levels. (Mode of measurement: Per Number Only)</p>			
	Ground Floor	1.00	Nos	
		1.00	Nos	

**BLOCK - E
CHANCELLOR RESIDENCE**

BOQ

Item No	Item of work	Quantity	Unit	Rate
12	<p>PRAYER ROOM CABINET Read this with Detailed Specifications, Annexure & Drawing no. MNLU/INT/BLK-E/WD/P017 Providing and fixing wall mounted prayer cabinet with quartz stone, pull out shutter / drawers, shall be made from 16mm thick calibrated approved make plywood. All the exposed surfaces finished with 4mm thick veneer of approved make, shade and colour finished with PU (Polyurethane) polish of approved make with low VOC content of 5STAR GRIHA compliant. All the internal surfaces shall be finished with 1mm thick machine pressed laminate of approved make, shade and colour. All PVC edging of the panel shall be of minimum 2mm thickness, edging shall be machine pressed to the plywood of approved make, shade and colour. Top finished with 19mm thick quartz stone over the plywood doubled at edges as shown in the drawing. All skirting of 75mm height shall be made from 12mm thick quartz stone of approved make fixed to plywood behind using adhesive. The shutters will be mounted on box hinges of approved make and will be provided with accessories like SS Brush finish magnetic push, handles, locks, telescopic channels for drawers etc. The quoted rate to be inclusive of providing grooves wherever necessary. All approved make & selection should be executed as mentioned in the annexure, complete all as per the designs / drawings, detailed specifications & directions of the Architect. Final production to commence as per site measurements. Shop drawings are to be submitted as per site measurements for approval. All ply used will be BWP IS: 710 E0/E1, Calibrated ply. The quoted rate is inclusive of full completion with all materials, fittings, as per the drawings, detailed specifications, annexure, including transportation, loading / unloading, labour, tools, scaffolding, tackles up to any lead and lift, etc. complete in all respects & levels. (Mode of measurement: Per Number Only)</p>			
	Ground Floor	1.00	Nos	
		1.00	Nos	
13	<p>PRAYER ROOM DOOR Read this with Detailed Specifications, Annexure & Drawing no. MNLU/INT/BLK-E/WD/P018 Providing and fixing door, the door shutter shall be made of well-seasoned Indian teakwood members. The outer frame shall be made from 100x40mm well-seasoned Indian teakwood all around the shutter. The horizontal battens shall be made from 40x75mm well-seasoned teakwood members notched into 100x40mm outer frame on either side at regular intervals. Two 32x45mm teakwood batten nailed together and fixed to the horizontal battens of shutter at regular intervals. The horizontal and vertical members notched in and interlocked with a dovetail joint & lap joint as shown in drawing. All the teakwood members and finished with Melamine matt polish on all exposed surface. All approved make & selection should be executed as mentioned in the annexure, complete all as per the designs / drawings, detailed specifications & directions of the Architect. Final production to commence as per site measurements. Shop drawings are to be submitted as per site measurements for approval. The quoted rate is inclusive of full completion with all materials, fittings, as per the drawings, detailed specifications, annexure, including transportation, loading / unloading, labour, tools, scaffolding, tackles up to any lead and lift, etc. complete in all respects & levels. (Mode of measurement: Per Number Only)</p>			
	Ground Floor	1.00	Nos	
		1.00	Nos	
14	<p>WARDROBE - VENEER WITH SLIDING SHUTTER (TYPE 03C) Read this with Detailed Specifications, Annexure & Drawing no. MNLU/INT/BLK-E/WD/P040 to 041A & MNLU/INT/BLK-C,D,E/WD/GD-003A to 003C Providing & fixing of wardrobe with Sliding shutter & false ceiling cabin fan in various levels as per drawings, detailed specifications, and annexure. All the internal surfaces i.e. top, bottom, back, intermediate shelves / partition, & drawers will be made of 16mm thick calibrated plywood with 0.8mm thick machine pressed laminate. All the external / exposed surfaces will be finished with 4mm thick veneer of approved make, shade and colour, finished with PU (Polyurethane) matt spray polish (two or more coats) of approved make, shade & colour with low VOC content of 5 STAR GRIHA compliant. All edging shall be machine pressed 2mm thick PVC edge band of approved make, shade & colour. 6mm thick clear mirror fixed to the 16mm calibrated approved plywood on either side with silicon & 3M double tape. All skirting of 75mm height shall be made from 12mm thick quartz stone of approved make fixed to plywood behind using adhesive. All approved make & selection should be executed as mentioned in the annexure, complete all as per the designs / drawings, detailed specifications & directions of the Architect. Final production to commence as per site measurements. Shop drawings are to be submitted as per site measurements for approval. All ply used will be BWP IS: 710 E0/E1, Calibrated ply. The quoted rate is inclusive of full completion with all materials, fittings, as per the drawings, detailed specifications, annexure, including transportation, loading / unloading, labour, tools, scaffolding, tackles up to any lead and lift, etc. complete in all respects & levels. (Mode of measurement: Per Number Only)</p>			
	Ground Floor	1.00	Nos	
	First Floor	1.00	Nos	
		2.00	Nos	
15	<p>WARDROBE - LAMINATE WITH OPENABLE SHUTTER (TYPE 02B) Read this with Detailed Specifications, Annexure & Drawing no. MNLU/INT/BLK-E/WD/P044 - 045 & MNLU/INT/BLK-C,D,E/WD/GD-003A to 003C Providing & fixing of wardrobe with openable shutter & false ceiling cabin fan in various levels as per drawings, detailed specifications, and annexure. All the internal surfaces i.e. top, bottom, back, intermediate shelves / partition, & drawers will be made of 16mm thick calibrated plywood with 0.8mm thick machine pressed laminate. All the external / exposed surfaces will be finished with 1mm thick laminate of approved make, shade and colour. All edging shall be machine pressed 2mm thick PVC edge band of approved make, shade & colour. 6mm thick clear mirror fixed to the 16mm calibrated approved plywood on either side with silicon & 3M double tape. All skirting of 75mm height shall be made from 12mm thick quartz stone of approved make fixed to plywood behind using adhesive. All approved make & selection should be executed as mentioned in the annexure, complete all as per the designs / drawings, detailed specifications & directions of the Architect. Final production to commence as per site measurements. Shop drawings are to be submitted as per site measurements for approval. All ply used will be BWP IS: 710 E0/E1, Calibrated ply. The quoted rate is inclusive of full completion with all materials, fittings, as per the drawings, detailed specifications, annexure, including transportation, loading / unloading, labour, tools, scaffolding, tackles up to any lead and lift, etc. complete in all respects & levels. (Mode of measurement: Per Number Only)</p>			
	First Floor	1.00	Nos	
		1.00	Nos	

**BLOCK - E
CHANCELLOR RESIDENCE**

BOQ

Item No	Item of work	Quantity	Unit	Rate
16	<p>TV UNIT - VENEER FINISH (TYPE 01) Read this with Detailed Specifications, Annexure & Drawing no. MNLU/INT/BLK-E/WD/P001 - 002, MNLU/INT/BLK-C,D,E/WD/GD-033A - 033B Providing and fixing of TV console of profile and partitions, shutters, drawers, open niche and open shelves shall be made from 16mm thick calibrated approved make plywood. All the internal surfaces i.e. top, bottom, back, intermediate shelves / partition, & drawers will be made of 16mm thick calibrated plywood with 0.8mm thick machine pressed laminate. All the external / exposed surfaces will be finished with 4mm thick veneer of approved make, shade and colour, finished with PU (Polyurethane) matt spray polish (two or more coats) of approved make, shade & colour with low VOC content of 5 STAR GRIHA compliant. All edging shall be machine pressed 2mm thick PVC edge band of approved make, shade & colour. All skirting of 75mm height shall be made from 12mm thick quartz stone of approved make fixed to plywood behind using adhesive. Complete all as per the drawing, direction and specification of the Architect. The quoted rate to be inclusive of hardware's like soft closing telescopic channels, magnetic catcher, lock with keys, wire manager and providing grooves wherever necessary as mentioned in the drawing. All approved make & selection should be executed as mentioned in the annexure, complete all as per the designs / drawings, detailed specifications & directions of the Architect. Final production to commence as per site measurements. Shop drawings are to be submitted as per site measurements for approval. All ply used will be BWP IS: 710 E0/E1, Calibrated ply. The quoted rate is inclusive of full completion with all materials, fittings, as per the drawings, detailed specifications, annexure, including transportation, loading / unloading, labour, tools, scaffolding, tackles up to any lead and lift, etc. complete in all respects & levels. (Mode of measurement: Per Number Only)</p>			
	Ground Floor	1.00	Nos	
		1.00	Nos	
17	<p>TV UNIT - VENEER FINISH (TYPE 02) Read this with Detailed Specifications, Annexure & Drawing no. MNLU/INT/BLK-E/WD/P001 - 002, MNLU/INT/BLK-C,D,E/WD/GD-034A - 034B Providing and fixing of TV console of profile and partitions, shutters, drawers, open niche and open shelves shall be made from 16mm thick calibrated approved make plywood. All the internal surfaces i.e. top, bottom, back, intermediate shelves / partition, & drawers will be made of 16mm thick calibrated plywood with 0.8mm thick machine pressed laminate. All the external / exposed surfaces will be finished with 4mm thick veneer of approved make, shade and colour, finished with PU (Polyurethane) matt spray polish (two or more coats) of approved make, shade & colour with low VOC content of 5 STAR GRIHA compliant. All edging shall be machine pressed 2mm thick PVC edge band of approved make, shade & colour. All skirting of 75mm height shall be made from 12mm thick quartz stone of approved make fixed to plywood behind using adhesive. Complete all as per the drawing, direction and specification of the Architect. The quoted rate to be inclusive of hardware's like soft closing telescopic channels, magnetic catcher, lock with keys, wire manager and providing grooves wherever necessary as mentioned in the drawing. All approved make & selection should be executed as mentioned in the annexure, complete all as per the designs / drawings, detailed specifications & directions of the Architect. Final production to commence as per site measurements. Shop drawings are to be submitted as per site measurements for approval. All ply used will be BWP IS: 710 E0/E1, Calibrated ply. The quoted rate is inclusive of full completion with all materials, fittings, as per the drawings, detailed specifications, annexure, including transportation, loading / unloading, labour, tools, scaffolding, tackles up to any lead and lift, etc. complete in all respects & levels. (Mode of measurement: Per Number Only)</p>			
	Ground Floor	1.00	Nos	
	First Floor	1.00	Nos	
		2.00	Nos	
18	<p>STUDY TABLE Read this with Detailed Specifications, Annexure & Drawing no. MNLU/INT/BLK-E/WD/P039, 039A, 039B Providing and fixing of wall mounted study table of top, bottom and side panels, drawers shall be made from 16mm thick calibrated approved make plywood. All internal surfaces finished with 1mm thick machine pressed laminate of approved make, shade and colour. All exposed surfaces finished with 4mm thick veneer and finished with PU (Polyurethane) matte spray polish (two or more coats) of approved make. Complete all as per the drawing, direction and specification of the Architect. The quoted rate to be inclusive of hardware's like soft closing telescopic channels, magnetic catcher, lock with keys and providing grooves wherever necessary as mentioned in the drawing. All approved make & selection should be executed as mentioned in the annexure, complete all as per the designs / drawings, detailed specifications & directions of the Architect. Final production to commence as per site measurements. Shop drawings are to be submitted as per site measurements for approval. All ply used will be BWP IS: 710 E0/E1, Calibrated ply. The quoted rate is inclusive of full completion with all materials, fittings, as per the drawings, detailed specifications, annexure, including transportation, loading / unloading, labour, tools, scaffolding, tackles up to any lead and lift, etc. complete in all respects & levels. (Mode of measurement: Per Number Only)</p>			
	Ground Floor	1.00	Nos	
	First Floor	1.00	Nos	
		2.00	Nos	

**BLOCK - E
CHANCELLOR RESIDENCE**

BOQ

Item No	Item of work	Quantity	Unit	Rate
19	<p>BED: TYPE 1 Read this with Detailed Specifications, Annexure & Drawing no. MNLU/INT/BLK-E/WD/P001 - 002, MNLU/INT/BLK-C,D,E/WD/GD012 to 015 Providing and fixing of King size Bed, carcass, pull out, head board, drawers, etc. as per drawings, detailed specifications, and annexure. All internal surfaces finished with 0.8mm thick machine pressed laminate of approved make, shade and colour. All exposed surfaces are finished with 4mm thick veneer with Melamine matte spray polish (two or more coats) of approved make with Low VOC as per GRIHA compliant. Edge profile made of 16+16mm thick calibrated approved make plywood finished with 4mm thick veneer. The quoted rate to be inclusive of providing skirting shall be made from 12mm thick quartz stone & grooves wherever necessary as mentioned in the drawing. All approved make & selection should be executed as mentioned in the annexure, complete all as per the designs / drawings, detailed specifications & directions of the Architect. Final production to commence as per site measurements. Shop drawings are to be submitted as per site measurements for approval. All ply used will be BWP IS: 710 E0/E1, Calibrated ply. The quoted rate is inclusive of full completion with all materials, fittings, as per the drawings, detailed specifications, annexure, including transportation, loading / unloading, labour, tools, scaffolding, tackles up to any lead and lift, etc. complete in all respects & levels. (Mode of measurement: Per Number Only)</p>			
	Ground Floor	1.00	Nos	
		1.00	Nos	
20	<p>BED: TYPE 2 Read this with Detailed Specifications, Annexure & Drawing no. MNLU/INT/BLK-E/WD/P001 - 002, MNLU/INT/BLK-C,D,E/WD/GD016 to 019 Providing and fixing of King size Bed, carcass, caster wheel for pull out, head board, storage with openable shutter, etc. in various levels as per drawings, detailed specifications, and annexure. All internal surfaces finished with 0.8mm thick & 1mm thick machine pressed laminate as mentioned in the drawing of approved make, shade and colour. All exposed surfaces are finished with 4mm thick veneer with Melamine matte spray polish (two or more coats) of approved make with Low VOC as per GRIHA compliant. Edge profile made of 16+16mm thick calibrated approved make plywood finished with 4mm thick veneer. The quoted rate to be inclusive of providing skirting shall be made from 12mm thick quartz stone & grooves wherever necessary as mentioned in the drawing. All approved make & selection should be executed as mentioned in the annexure, complete all as per the designs / drawings, detailed specifications & directions of the Architect. Final production to commence as per site measurements. Shop drawings are to be submitted as per site measurements for approval. All ply used will be BWP IS: 710 E0/E1, Calibrated ply. The quoted rate is inclusive of full completion with all materials, fittings, as per the drawings, detailed specifications, annexure, including transportation, loading / unloading, labour, tools, scaffolding, tackles up to any lead and lift, etc. complete in all respects & levels. (Mode of measurement: Per Number Only)</p>			
	First Floor	1.00	Nos	
		1.00	Nos	
21	<p>BED: TYPE 3 Read this with Detailed Specifications, Annexure & Drawing no. MNLU/INT/BLK-E/WD/P001 - 002, MNLU/INT/BLK-C,D,E/WD/GD020 to 022 Providing and fixing of four posts King size Bed, carcass, head board in foam padded leatherette (0.9mm thk.) upholstery and veneer, storage with openable shutter, etc. in various levels as per drawings, detailed specifications, and annexure. All internal surfaces finished with 1mm thick machine pressed laminate as mentioned in the drawing of approved make, shade and colour. All exposed surfaces are finished with 4mm thick veneer with Melamine matte spray polish (two or more coats) of approved make with Low VOC as per GRIHA compliant. frame The horizontally & vertically frame is of 75x75mm thick Hardwood (Teak) finished with PU polish & the below bed frame is made up of 50x50mm Hardwood (Birchwood) fixed at regular intervals as mentioned in the drawing/as per approved shop drawing. The quoted rate to be inclusive of providing skirting shall be made from 0.8mm thk. brass sheet. Flooring to have teak wood flooring as mentioned in the drawing, with beadings, and will include surface preparation by removing existing granite flooring and allied civil works as per detailed specification. All approved make & selection should be executed as mentioned in the annexure, complete all as per the designs / drawings, detailed specifications & directions of the Architect. Final production to commence as per site measurements. Shop drawings are to be submitted as per site measurements for approval. All ply used will be BWP IS: 710 E0/E1, Calibrated ply. The quoted rate is inclusive of full completion with all materials, fittings, as per the drawings, detailed specifications, annexure, including transportation, loading / unloading, labour, tools, scaffolding, tackles up to any lead and lift, etc. complete in all respects & levels. (Mode of measurement: Per Number Only)</p>			
	First Floor	1.00	Nos	
		1.00	Nos	
22	<p>BEDSIDE TABLE: TYPE 1 Read this with Detailed Specifications, Annexure & Drawing no. MNLU/INT/BLK-E/WD/P001 - 002, MNLU/INT/BLK-C,D,E/WD/GD009 Providing and fixing of side table with pull out shutter / drawers, shall be made from 16mm thick calibrated approved make. All the internal surfaces i.e. top, bottom, back, intermediate shelves / partition will be made of 16mm thick calibrated plywood with 0.8mm thick machine pressed laminate. All the external / exposed surfaces will be finished with 4mm thick veneer of approved make and shade finished with PU (Polyurethane) matte spray polish (two or more coats) with Low VOC as per GRIHA. The drawer shutter internal surfaces finished with 1mm thick machine pressed laminate of approved make, shade and colour. PVC edging for the side and bottom of panel shall be of minimum 2mm thickness at all edges. All edging shall be machine pressed to the plywood. Skirting of 20mm dia pipe should be provided as mentioned in the drawing & approval make. The quoted rate to be inclusive of providing grooves wherever necessary as mentioned in the drawing. All approved make & selection should be executed as mentioned in the annexure, complete all as per the designs / drawings, detailed specifications & directions of the Architect. Final production to commence as per site measurements. Shop drawings are to be submitted as per site measurements for approval. All ply used will be BWP IS: 710 E0/E1, Calibrated ply. The quoted rate is inclusive of full completion with all materials, fittings, as per the drawings, detailed specifications, annexure, including transportation, loading / unloading, labour, tools, scaffolding, tackles up to any lead and lift, etc. complete in all respects & levels. (Mode of measurement: Per Number Only)</p>			
	Ground Floor	1.00	Nos	
		1.00	Nos	

**BLOCK - E
CHANCELLOR RESIDENCE**

BOQ

Item No	Item of work	Quantity	Unit	Rate
23	<p>BEDSIDE TABLE: TYPE 2 Read this with Detailed Specifications, Annexure & Drawing no. MNLU/INT/BLK-E/WD/P001 - 002, MNLU/INT/BLK-C,D,E/WD/GD010 Providing and fixing of side table with pull out shutter / drawers, shall be made with double ply (16+16mm) thick calibrated approved make. All the internal surfaces i.e. top, bottom, back, intermediate shelves / partition will be made finished with 0.8mm thick machine pressed laminate. All the external / exposed surfaces will be finished with 4mm thick veneer of approved make and shade finished with PU (Polyurethane) matte spray polish (two or more coats) with Low VOC as per GRIHA. The drawer shutter internal surfaces finished with 1mm thick machine pressed laminate of approved make, shade and colour. PVC edging for the side and bottom of panel shall be of minimum 2mm thickness at all edges. All edging shall be machine pressed to the plywood. All skirting of 75mm height shall be made from 12mm thick quartz stone of approved make fixed to plywood behind using adhesive. Complete all as per the drawing, direction and specification of the Architect. The quoted rate to be inclusive of providing grooves wherever necessary as mentioned in the drawing. All approved make & selection should be executed as mentioned in the annexure, complete all as per the designs / drawings, detailed specifications & directions of the Architect. Final production to commence as per site measurements. Shop drawings are to be submitted as per site measurements for approval. All ply used will be BWP IS: 710 E0/E1, Calibrated ply. The quoted rate is inclusive of full completion with all materials, fittings, as per the drawings, detailed specifications, annexure, including transportation, loading / unloading, labour, tools, scaffolding, tackles up to any lead and lift, etc. complete in all respects & levels. (Mode of measurement: Per Number Only)</p>			
	First Floor	1.00	Nos	
		1.00	Nos	
24	<p>BEDSIDE TABLE: TYPE 3 Read this with Detailed Specifications, Annexure & Drawing no. MNLU/INT/BLK-E/WD/P001 - 002, MNLU/INT/BLK-C,D,E/WD/GD011 Providing and fixing of sidetable with pull out shutter / drawers, shall be made with ply of 16mm thick calibrated approved make. All the internal surfaces i.e. top, bottom, back, intermediate shelves / partition will be made finished with 0.8mm thick machine pressed laminate. All the external / exposed surfaces will be finished with 4mm thick veneer of approved make and shade finished with PU (Polyurethane) matte spray polish (two or more coats) with Low VOC as per GRIHA. The drawer shutter internal surfaces finished with 1mm thick machine pressed laminate of approved make, shade and colour. PVC edging for the side and bottom of panel shall be of minimum 2mm thickness at all edges. All edging shall be machine pressed to the plywood. All skirting of 75mm height shall be made from 12mm thick quartz stone of approved make fixed to plywood behind using adhesive. Complete all as per the drawing, direction and specification of the Architect. The quoted rate to be inclusive of providing grooves wherever necessary as mentioned in the drawing. All approved make & selection should be executed as mentioned in the annexure, complete all as per the designs / drawings, detailed specifications & directions of the Architect. Final production to commence as per site measurements. Shop drawings are to be submitted as per site measurements for approval. All ply used will be BWP IS: 710 E0/E1, Calibrated ply. The quoted rate is inclusive of full completion with all materials, fittings, as per the drawings, detailed specifications, annexure, including transportation, loading / unloading, labour, tools, scaffolding, tackles up to any lead and lift, etc. complete in all respects & levels. (Mode of measurement: Per Number Only)</p>			
	First Floor	1.00	Nos	
		1.00	Nos	
25	<p>NICHE STORAGE: TYPE 1 Read this with Detailed Specifications, Annexure & Drawing no. MNLU/INT/BLK-E/WD/P014 - 015 Providing and fixing of Niche storage with 16mm shelf, pull out drawers, shall be made from 16mm thick calibrated approved make plywood finished with 4mm thick veneer of approved make and shade finished with PU (Polyurethane) polish with Low VOC as per GRIHA. The shutter internal surfaces finished with 1mm thick machine pressed laminate of approved make, shade and colour. PVC edging for the side and bottom of panel shall be of minimum 2mm thickness at all edges. All edging shall be machine pressed to the plywood. Complete all as per the drawing, direction and specification of the Architect. The quoted rate to be inclusive of providing grooves wherever necessary as mentioned in the drawing. All approved make & selection should be executed as mentioned in the annexure, complete all as per the designs / drawings, detailed specifications & directions of the Architect. Final production to commence as per site measurements. Shop drawings are to be submitted as per site measurements for approval. All ply used will be BWP IS: 710 E0/E1, Calibrated ply. The quoted rate is inclusive of full completion with all materials, fittings, as per the drawings, detailed specifications, annexure, including transportation, loading / unloading, labour, tools, scaffolding, tackles up to any lead and lift, etc. complete in all respects & levels. (Mode of measurement: Per Number Only)</p>			
	Ground Floor	1.00	Nos	
		1.00	Nos	
26	<p>NICHE STORAGE: TYPE 1' Read this with Detailed Specifications, Annexure & Drawing no. MNLU/INT/BLK-E/WD/P007 Providing and fixing of Niche storage with 16mm shelf, pull out drawers, shall be made from 16mm thick calibrated approved make plywood finished with 4mm thick veneer of approved make and shade finished with PU (Polyurethane) polish with Low VOC as per GRIHA. The shutter internal surfaces finished with 1mm thick machine pressed laminate of approved make, shade and colour. PVC edging for the side and bottom of panel shall be of minimum 2mm thickness at all edges. All edging shall be machine pressed to the plywood. Complete all as per the drawing, direction and specification of the Architect. The quoted rate to be inclusive of providing grooves wherever necessary as mentioned in the drawing. All approved make & selection should be executed as mentioned in the annexure, complete all as per the designs / drawings, detailed specifications & directions of the Architect. Final production to commence as per site measurements. Shop drawings are to be submitted as per site measurements for approval. All ply used will be BWP IS: 710 E0/E1, Calibrated ply. The quoted rate is inclusive of full completion with all materials, fittings, as per the drawings, detailed specifications, annexure, including transportation, loading / unloading, labour, tools, scaffolding, tackles up to any lead and lift, etc. complete in all respects & levels. (Mode of measurement: Per Number Only)</p>			
	Ground Floor	1.00	Nos	
		1.00	Nos	

**BLOCK - E
CHANCELLOR RESIDENCE**

BOQ

Item No	Item of work	Quantity	Unit	Rate
27	<p>SHOWER GLASS PARTITION Read this with Detailed Specifications, Annexure & Drawing no. MNLU/INT/BLK-E/WD/P001 - 002, MNLU/INT/BLK-C,D,E/WD/GD005 Providing and fixing of Shower enclosure made of 10mm thick clear toughened glass and frameless toughened glass door shutter of approved brand and manufacture, including providing & fixing of 150-200mm wide plywood boxing support for shower glass partition up to 1200mm high, made of 16mm thick calibrated plywood required size with necessary grooves / cutting, 15x15mm aluminium U-channel fixed at the bottom of box to hold the shower partition as mentioned in drawing. Gypsum / HDF / Calcium silicate board false ceiling is finished over the boxing with approved paint, The quoted rate to be inclusive of treating all the other internal ply/wood surfaces with two or more coats of wood primer with joinery, junction details, joints, L-angle, top & bottom pivot / spring type fixing arrangement, SS brushed Towel-Handle and making necessary holes, required door fittings, etc., and with all necessary hardware's like sealant, screws, nails, fevicol, araldite, etc. All approved make & selection should be executed as mentioned in the annexure, complete all as per the designs / drawings, detailed specifications & directions of the Architect. Final production to commence as per site measurements. Shop drawings are to be submitted as per site measurements for approval. All ply used will be BWP IS: 710 E0/E1, Calibrated ply. The quoted rate is inclusive of full completion with all materials, fittings, as per the drawings, detailed specifications, annexure, including transportation, loading / unloading, labour, tools, scaffolding, tackles up to any lead and lift, etc. complete in all respects & levels. (Mode of measurement: Elevation area of shower glass partition)</p>			
	Ground Floor	6.34	Sqm	
	First Floor	12.94	Sqm	
		19.27	Sqm	
28	<p>WASH BASIN UNDER COUNTER CABINET Read this with Detailed Specifications, Annexure & Drawing no. MNLU/INT/BLK-E/WD/P001 - 002, MNLU/INT/BLK-E/WD/P043A to 043C, MNLU/INT/BLK-C,D,E/WD/GD006 Providing and fixing of washbasin storage cabinets made of 19mm thick WPC board with shutters, drawers, intermediate shelves and all internal surfaces to be finished with approved colour / make enamel paint (two or more coats). Top finished with 18mm thick pre-polished granite counter doubled at edges as shown in the drawing. The shutters will be mounted on box hinges of approved make and will be provided with accessories like SS Brush finish magnetic push, handles, locks, telescopic channels for drawers etc. complete all as per the drawing and direction of the Architects. The quoted rate to be inclusive of providing grooves wherever necessary as mentioned in the drawing. All approved make & selection should be executed as mentioned in the annexure, complete all as per the designs / drawings, detailed specifications & directions of the Architect. Final production to commence as per site measurements. Shop drawings are to be submitted as per site measurements for approval. All ply used will be BWP IS: 710 E0/E1, Calibrated ply. The quoted rate is inclusive of full completion with all materials, fittings, as per the drawings, detailed specifications, annexure, including transportation, loading / unloading, labour, tools, scaffolding, tackles up to any lead and lift, etc. complete in all respects & levels. (Mode of measurement: Single side Elevation area of Counter Cabinet)</p>			
	Ground Floor	3.58	Sqm	
	First Floor	3.27	Sqm	
		6.85	Sqm	
29	<p>PELMET: TYPE 1 Read this with Detailed Specifications, Annexure & Drawing no. MNLU/INT/BLK-E/WD/P001 - 002, MNLU/INT/BLK-E/WD/P046A to 046K, MNLU/INT/BLK-C,D,E/WD/GD002 Providing and fixing pelmet for curtains / AC / boxing / cove light, etc. in various levels as per drawings, detailed specifications, and annexure, made of BWP IS 710 E0/E1 16mm thick calibrated double plywood as per drawing of approved make. The exposed plywood surfaces, including the edges are finished with 4mm thick HDF board of approved make, finished with enamel spray paint (two or more coats) of approved make, shade and colour, as mentioned in the drawing with paint Low VOC of 5 STAR Griha complaint. Vertical supports and framing are provided inside the pelmet at every 500 mm c/c, which are made of 16mm thick calibrated plywood of approved make, finished as the pelmet. All electrical switch boxes, recessed / extruded niches to be boxed / packed with adequate reinforcement using plywood and finished neatly, complete all as per the directions of the Architect. The quoted rate to be inclusive of providing grooves wherever necessary as mentioned in the drawing. For AC the pelmet is secured with screws with Allen key head spaced at 300mm c/c maximum. The vendor has to ensure stability of the system post mounting of the High wall AC Unit, with extra supports if necessary. All approved make & selection should be executed as mentioned in the annexure, complete all as per the designs / drawings, detailed specifications & directions of the Architect. All ply used will be BWP IS: 710 E0/E1, Calibrated ply. The quoted rate is inclusive making grooves as mentioned in the drawing, junction details, joints, framing, cut-outs for services, sleeves etc. and with all necessary hardware like screws with rawl plugs, nails, glue, araldite, fittings, as per the drawings, detailed specifications, annexure, including transportation, loading / unloading, labour, tools, scaffolding, tackles up to any lead and lift, etc. complete in all respects & levels. (Mode of measurement: Single side Elevation area of Pelmet)</p>			
	Ground Floor	1.10	Sqm	
	First Floor	1.25	Sqm	
		2.35	Sqm	

**BLOCK - E
CHANCELLOR RESIDENCE**

BOQ

Item No	Item of work	Quantity	Unit	Rate
30	<p>PELMET: TYPE 2 Read this with Detailed Specifications, Annexure & Drawing no. MNLU/INT/BLK-E/WD/P001 - 002, MNLU/INT/BLK-E/WD/P046A to 046K, MNLU/INT/BLK-C,D,E/WD/GD002 Providing and fixing pelmet for curtains / AC / boxing / cove light, etc. in various levels as per drawings, detailed specifications, and annexure, made of BWP IS 710 E0/E1 16mm thick calibrated double plywood as per drawing of approved make. The exposed plywood surfaces, including the edges are finished with 4mm thick HDF board of approved make, finished with enamel spray paint (two or more coats) of approved make, shade and colour, as mentioned in the drawing with paint Low VOC of 5 STAR Griha complaint. Vertical supports and framing are provided inside the pelmet at every 500 mm c/c, which are made of 16mm thick calibrated plywood of approved make, finished as the pelmet. All electrical switch boxes, recessed / extruded niches to be boxed / packed with adequate reinforcement using plywood and finished neatly, complete all as per the directions of the Architect. The quoted rate to be inclusive of providing grooves wherever necessary as mentioned in the drawing. For AC the pelmet is secured with screws with Allen key head spaced at 300mm c/c maximum. The vendor has to ensure stability of the system post mounting of the High wall AC Unit, with extra supports if necessary. All approved make & selection should be executed as mentioned in the annexure, complete all as per the designs / drawings, detailed specifications & directions of the Architect. All ply used will be BWP IS: 710 E0/E1, Calibrated ply. The quoted rate is inclusive making grooves as mentioned in the drawing, junction details, joints, framing, cut-outs for services, sleeves etc. and with all necessary hardware like screws with rawl plugs, nails, glue, araldite, fittings, as per the drawings, detailed specifications, annexure, including transportation, loading / unloading, labour, tools, scaffolding, tackles up to any lead and lift, etc. complete in all respects & levels. (Mode of measurement: Single side Elevation area of Pelmet)</p>			
	Ground Floor	2.89	Sqm	
	First Floor	6.84	Sqm	
		9.73	Sqm	
31	<p>PELMET: TYPE 3 Read this with Detailed Specifications, Annexure & Drawing no. MNLU/INT/BLK-E/WD/P001 - 002, MNLU/INT/BLK-E/WD/P046A to 046K, MNLU/INT/BLK-C,D,E/WD/GD002 Providing and fixing pelmet for curtains / AC / boxing / cove light, etc. in various levels as per drawings, detailed specifications, and annexure, made of BWP IS 710 E0/E1 16mm thick calibrated double plywood as per drawing of approved make. The exposed plywood surfaces, including the edges are finished with 4mm thick HDF board of approved make, finished with enamel spray paint (two or more coats) of approved make, shade and colour, as mentioned in the drawing with paint Low VOC of 5 STAR Griha complaint. Vertical supports and framing are provided inside the pelmet at every 500 mm c/c, which are made of 16mm thick calibrated plywood of approved make, finished as the pelmet. All electrical switch boxes, recessed / extruded niches to be boxed / packed with adequate reinforcement using plywood and finished neatly, complete all as per the directions of the Architect. The quoted rate to be inclusive of providing grooves wherever necessary as mentioned in the drawing. For AC the pelmet is secured with screws with Allen key head spaced at 300mm c/c maximum. The vendor has to ensure stability of the system post mounting of the High wall AC Unit, with extra supports if necessary. All approved make & selection should be executed as mentioned in the annexure, complete all as per the designs / drawings, detailed specifications & directions of the Architect. All ply used will be BWP IS: 710 E0/E1, Calibrated ply. The quoted rate is inclusive making grooves as mentioned in the drawing, junction details, joints, framing, cut-outs for services, sleeves etc. and with all necessary hardware like screws with rawl plugs, nails, glue, araldite, fittings, as per the drawings, detailed specifications, annexure, including transportation, loading / unloading, labour, tools, scaffolding, tackles up to any lead and lift, etc. complete in all respects & levels. (Mode of measurement: Single side Elevation area of Pelmet)</p>			
	Ground Floor	5.71	Sqm	
	First Floor	1.65	Sqm	
		7.36	Sqm	
32	<p>PLAIN GYPSUM BOARD FALSE CEILING Read this with Detailed Specifications, Annexure & Drawing no. MNLU/INT/BLK-E/WD/P003 - 004, MNLU/INT/BLK-C,D,E/WD/GD031 - 032 Providing and fixing of Plain gypsum board false ceiling with 12.5mm thick plain gypsum boards, screwed / fixed to the under structure of suspended G.I grid constructed and suspended from the reinforced cement concrete slab. Item to be completed in all respect including necessary sleeves for ducts, finishing of joints, cut outs, painting, including labour, material, lifts etc. All approved make & selection should be executed as mentioned in the annexure, complete all as per the designs / drawings, detailed specifications & directions of the Architect. The quoted rate is inclusive of full completion with all materials, fittings, as per the drawings, detailed specifications, annexure, including transportation, loading / unloading, labour, tools, scaffolding, tackles up to any lead and lift, etc. complete in all respects & levels. (Mode of measurement: Plan area)</p>			
	Ground Floor	48.43	Sqm	
	First Floor	29.49	Sqm	
		77.92	Sqm	

**BLOCK - E
CHANCELLOR RESIDENCE**

BOQ

Item No	Item of work	Quantity	Unit	Rate
33	<p>PLAIN CALCIUM SILICATE FALSE CEILING Read this with Detailed Specifications, Annexure & Drawing no. MNLU/INT/BLK-E/WD/P003 - 004, MNLU/INT/BLK-C,D,E/WD/GD031 - 032 Providing and fixing eco-friendly light weight plain calcium silicate false ceiling tiles of 15 mm thick at all heights. The Light weight calcium silicate ceiling tiles shall have, light reflection 85% non-combustible as per B.S. 476 part IV, 100% humidity resistance and also having thermal conductivity 0.043° w/m KC for the best thermal Insulation. The Light weight calcium Silicate tile shall be of approved texture Fine fissured / Spintone / Cosmos having NRC value of 0.5 & Globe having NRC value of 0.75 NRC to be laid on true horizontal level suspended inter locking metal grid of hot dipped galvanized steel sections (galvanizing @120 grams per sqm including both side), fixed to the ceiling framework of hangers, load bearing section, cross-sections. The joints of the boards are finished with specially formulated jointing compound and 48 mm wide jointing tape to provide seamless finish. Item to be completed in all respect including necessary sleeves for ducts, finishing of joints, cut outs, painting, including labour, material, lifts etc. All approved make & selection should be executed as mentioned in the annexure, complete all as per the designs / drawings, detailed specifications & directions of the Architect. The quoted rate is inclusive of full completion with all materials, fittings, as per the drawings, detailed specifications, annexure, including transportation, loading / unloading, labour, tools, scaffolding, tackles up to any lead and lift, etc. complete in all respects & levels. Note: Prior approval should be obtained on the size, make, and colour of calcium silicate board. (Mode of measurement: Plan area)</p>			
	Ground Floor	18.02	Sqm	
	First Floor	18.19	Sqm	
		36.21	Sqm	
34	<p>TRAP DOOR Read this with Detailed Specifications, Annexure & Drawing no. MNLU/INT/BLK-E/WD/P003 - 004, MNLU/INT/BLK-C,D,E/WD/GD031 - 032 Providing and fixing of suspended trap doors of size (actual size to shop drawings), the frame work shall be made from 16mm thick calibrated plywood approved plywood fixed to the RCC slab with necessary screws, vertical supports of 16mm thick calibrated plywood approved plywood spaced at 400mm c/c on periphery of the trap door finished proper in line and level as mentioned in the drawing. The frame and shutter to locked with notched Rabbet joint on all the sides. Door shutters made from 12mm thick approved make plywood. The door shutters surface to be finished with 5mm thick HDF of approved make and finished with Enamel paint (two or more coats) of approved make, shade and colour, with paint Low VOC of 5 STAR Griha compliant. All approved make & selection should be executed as mentioned in the annexure, complete all as per the designs / drawings, detailed specifications & directions of the Architect. Final production to commence as per site measurements. Shop drawings are to be submitted as per site measurements for approval. All ply used will be BWP IS: 710 E0/E1, Calibrated ply. The quoted rate is inclusive of full completion with all materials, fittings, as per the drawings, detailed specifications, annexure, including transportation, loading / unloading, labour, tools, scaffolding, tackles up to any lead and lift, etc. complete in all respects & levels. (Mode of measurement: Per Number Only)</p>			
	Ground Floor	4.00	Nos	
	First Floor	1.00	Nos	
		5.00	Nos	
35	<p>MAIN CURTAIN Read this with Detailed Specifications, Annexure & Drawing no. MNLU/INT/BLK-E/WD/P001 - 002 Providing and fixing of American pleated type Curtains with approved smooth line track system, made of 100% linen / nylon / silk mix, anti creasing, fire rated, colour fade resistant, hand wash or dry cleanable. Ideal to use on its own or in conjunction and with roller blinds or shutters of approved quality / colour / make as approved by architect. Complete as directed by EIC and as per GRIHA norms. All approved make & selection should be executed as mentioned in the annexure, complete all as per the designs / drawings, detailed specifications & directions of the Architect. Final production to commence as per site measurements. Shop drawings are to be submitted as per site measurements for approval. The quoted rate is inclusive of full completion with all materials, hardware fittings, as per the drawings, detailed specifications, annexure, including transportation, loading / unloading, labour, tools, scaffolding, tackles up to any lead and lift, lining, stitching, where ever necessary, etc. complete in all respects & levels. (Mode of measurement: Elevation area - Track length x height)</p>			
	Ground & First Floor	498.00	Sqm	
		498.00	Sqm	
36	<p>SHEER CURTAIN Read this with Detailed Specifications, Annexure & Drawing no. MNLU/INT/BLK-E/WD/P001 - 002 Providing and fixing of American pleated type Curtains with approved smooth line track system, made of 100% linen / nylon / silk mix, anti creasing, fire rated, colour fade resistant, hand wash or dry cleanable. Ideal to use on its own or in conjunction and with roller blinds or shutters of approved quality / colour / make as approved by architect. Complete as directed by EIC and as per GRIHA norms. All approved make & selection should be executed as mentioned in the annexure, complete all as per the designs / drawings, detailed specifications & directions of the Architect. Final production to commence as per site measurements. Shop drawings are to be submitted as per site measurements for approval. The quoted rate is inclusive of full completion with all materials, hardware fittings, as per the drawings, detailed specifications, annexure, including transportation, loading / unloading, labour, tools, scaffolding, tackles up to any lead and lift, lining, stitching, where ever necessary, etc. complete in all respects & levels. (Mode of measurement: Elevation area - Track length x height)</p>			
	Ground & First Floor	249.00	Sqm	
		249.00	Sqm	

**BLOCK - E
CHANCELLOR RESIDENCE**

BOQ

Item No	Item of work	Quantity	Unit	Rate
37	<p>BLINDS Read this with Detailed Specifications, Annexure & Drawing no. MNLU/INT/BLK-E/WD/P001 - 002 Providing and fixing of Blinds with linen fabric and Lead-free, Green Guard Gold Accredited (no harmful VOC emissions), Translucent fabric gently filters the light and provides daytime privacy, Fire retardant, Coordinating Block out version and Easy Care - remove surface dust with vacuum or soft lint-free cloth of approved quality/colour/make as approved by architect. Complete as directed by EIC and as per GRIHA norms. All approved make & selection should be executed as mentioned in the annexure, complete all as per the designs / drawings, detailed specifications & directions of the Architect. Final production to commence as per site measurements. Shop drawings are to be submitted as per site measurements for approval. The quoted rate is inclusive of full completion with all materials, hardware fittings, as per the drawings, detailed specifications, annexure, including transportation, loading / unloading, labour, tools, scaffolding, tackles up to any lead and lift, etc. complete in all respects & levels. (Mode of measurement: Elevation Area)</p>			
	Ground & First Floor	88.00	Sqm	
		88.00	Sqm	
38	<p>WALL TEXTURED PAINT: Read this with Detailed Specifications, Annexure & Drawing no. MNLU/INT/BLK-E/WD/P001 - 002 Providing and applying textured paint of approved make on internal wall surface as detailed below Scrapping for surface with emery paper and wipe clean for area. Applying Asian / Berger / Nerolac / Dulux Paints or equivalent wall primer with brush by adding mineral turpentine oil by 8 to 10 % or water by 15 to 20% allowing to dry for 6 to 8 hours. After applying Asian / Berger / Nerolac / Dulux Paints or equivalent acrylic wall putty with appropriate proportion of water of allow to dry for period of 4 to 6 hours of activity. Scrapping with emery paper and wipe clean Applying paints Royale Luxury emulsion 1st coat with brush water content water 40 to 45% or 65 to 70% by roller. (With prior approval of S.E.) and create pattern using 1 coat of Special Effects Paint as a top coat. Use application roller to deposit Special Effect Paint & Create pattern with the help of recommended application tools. With paint Low VOC as per Griha norms. All approved make & selection should be executed as mentioned in the annexure, complete all as per the designs / drawings, detailed specifications & directions of the Architect. The quoted rate is inclusive of full completion with all materials, fittings, as per the drawings, detailed specifications, annexure, including transportation, loading / unloading, labour, tools, scaffolding, tackles up to any lead and lift, etc. complete in all respects & levels. (Mode of measurement: Elevation area)</p>			
	Ground Floor	31.73	Sqm	
	First Floor	17.22	Sqm	
		48.95	Sqm	
	GRAND TOTAL			

DETAILED SPECIFICATIONS

Note: After the award of works, prior the final production to commence the contractor shall furnish all the samples of materials and shop drawings as per site measurements for Approval.

DRY KITCHEN - ACRYLIC FINISH (For Item No. 1)

Providing & fixing in place Ply modular furniture with quartz stone, Chimney exhaust with insulation, electrical socket shifting, allied civil works, etc. in various levels as per drawings, detailed specifications, and annexure. Modular furniture consists of Bottom cabinets, Top cabinets, Wall Boxes & Tall units, etc. All the internal surfaces i.e. top, bottom, back, intermediate shelves / partition, & drawers will be made of 16mm thick calibrated plywood with 0.8mm thick machine pressed laminate. All the external / exposed surfaces will be finished with 16mm thick calibrated plywood finished with 2mm thick acrylic sheet of approved make, shade & colour. All edging shall be machine pressed 2mm thick PVC edge band of approved make, shade & colour. All approved make & selection should be executed as mentioned in the annexure, complete all as per the designs / drawings, detailed specifications & directions of the Architect. Final production to commence as per site measurements. Shop drawings are to be submitted as per site measurements for approval. All ply used will be BWP IS: 710 E0/E1, Calibrated ply. The quoted rate is inclusive of full completion with all materials, fittings, as per the drawings, detailed specifications, annexure, including transportation, loading / unloading, labour, tools, scaffolding, tackles up to any lead and lift, etc. complete in all respects & levels.

(Mode of measurement: Per Number Only)

- *Providing and fixing in place Ply modular furniture with quartz counter & dado, allied civil works, electrical socket shifting, etc. in various levels as per drawings, specifications, directions complete.*
- *Modular furniture consists of Base cabinets, Wall Boxes and Tall units. All dimensions, selections and Specifications as per drawings.*
- *The panel cutting to be done either on beam saw or on panel saw with digital gauge to assure correct sizes of panel along with the pressure beam function to avoid chipping of panels. All the drilling of the panels is to be accurately done with the help of a CNC drilling machine.*
- *Providing grooves wherever necessary as mentioned in the drawing.*
- *All the external / exposed surfaces will be finished with 16mm thick calibrated plywood finished with 2mm thick acrylic sheet of approved make, shade & colour.*
- *All Shutters are made of 16mm thick calibrated plywood with 1mm thick machine pressed laminate on outside and 0.8mm thick laminate inside of approved make, shade and colour.*

- *All intermediate shelves, tops, bottom, partition, and bottom and sides to be made of 16mm thick calibrated plywood with 0.8mm thick machine pressed laminate on both sides of approved make, shade and colour and duly finished with edge PVC edge banding.*
- *The side fillers, as applicable, are made up of 16mm ply with 1mm thick laminate matching to shutter on outside and 0.8mm thick laminate inside, with edge banding. All edging for these fillers shall be machine pressed 22mm X 0.8 mm thick PVC edge band of approved make, shade and colour.*
- *Backing ply is of 16mm thick BWP plywood and finished with 0.8mm thick machine pressed laminate on both sides, with all edged with 22x2 mm PVC edge banding.*
- *The carcass will be full top boxing. Shutter, carcass, bottom, shelves etc. made of 16mm thick calibrated plywood with laminate of approved make, shade and colour duly pressed on an upstroke hydraulic cold / hot pressing machine using D3 grade white adhesive and edge banding for all cut surfaces of approved make and shade.*
- *All the panels are to be duly protected from moisture by applying PVC edge band, machine fixed with Hot melt adhesive and milled to rounded corners at both edges. All edging for these shall be machine pressed 22mm X 2mm thick PVC edge band of approved make, shade and colour.*
- *All core cuts in the carcass of ply are to be pre slotted and factory finished with edge bandings. Providing one core cut of 125mm dia. in block work as per drawing, and re-sealing with PVC cap from both sides.*
- *12mm drop as shutter handles for top cabinets to be provided, wherever necessary as mentioned in the drawing.*
- *PVC and SS organizers are to be provided and fixed as per the selection. Base units to have 100mm PVC plinth support legs, clip and to have PVC skirting at bottom.*
- *All hardware's like SS Brush finish, magnetic push, stiffener, handles, like tandem box pullout, locks, top hung shutter, lift-up storage, bottle pullout, magic box, cutlery organiser, thali basket organiser, kitchen sink with dustbin console, chimney with insulation, etc. of different sizes (refer drawing, annexure for make, selection and code) per are provided.*
- *All assembly / fixing / joinery of carcass will be using minifix, unless instructed otherwise. The back panel is fixed to sides and top with groove method. Shelf, as indicated on the drawings, will be an adjustable shelf resting on flippers (shelf support pegs), four per shelf, holes pre slotted.*
- *All the hardware's are Stainless Steel 304 grade as per the selection & annexure sheet. The cost is inclusive of all necessary and adequate hardware's like screws, nails etc.*
- *19mm thick Quartz (base price @120 per sft. and as per approved selection) is to be put on top of the carcass as counter and dadoing above the counter & wherever necessary as mentioned in the drawing.*

- *As per drawing dip groove to be provided near the counter. All the edge of the slab is to be 4mm rounded/edge ground with edge polishing of all exposed edges. The edge of the splash skirting to be chamfered to match to the existing dado. The slab will have a 19mm fascia of the same as the slab and to be pasted with suitable mechanism to make a permanent joint and make it look thick slab. The fascia edges and face are to be treated as the slab edges face and will have a drip groove as per drawing, and post edge polish should look like monolith slab.*
- *A 12-20mm dia hole is to be provided in the slab near the hob for gas pipe connection. The hole is to be surrounded by a 6mm high and wide M-Seal layer, so that water does not get inside the carcass from the hole. Note that this layer shall not reduce the dia of the hole. All the joints in the slab and between the slab and the splash skirting are to be made watertight by applying non shrink epoxy grout of approved colour.*
- *Cost to include Providing and fixing Sinks and faucets in Kitchens (as per selection), with all accessories like flexi connection pipe, couplers, flexi drain pipe, angle cock etc. and making it functional by connecting it to the existing supply and drain out lines. Provision in quartz and carcass are to be made. All cuts in the carcass are to be sealed with PVC edge banding. Fixing to ensure the water joints to be watertight between sinks and granite slab.*
- *Cost to include cleaning and repainting works due to core cut. Cost to consider all the fixtures and accessories, and screws plus accessories (rawl plugs, wooden pieces, etc.) for mounting considering all site conditions, along with allied civil works and undoing/rectifying damages done to existing civil works, as necessary and directed by the Architects.*
- *Cost to include shifting of the electrical sockets, chipping the existing socket without any damages and shifting the same as per the drawing, packing the chipped surface with plastering, putty and painting (two or more coats) of approved make, colour, and shade.*
- *Installation to the satisfaction of the Architect or as per applicable IS codes of all items is part of scope of work. Core cut approval in civil is to be sought from the Architect. Grooves to be provided wherever necessary as mentioned in the drawing. Complete all as per the drawing and direction of the Architects. Final production to commence as per site measurements. Shop drawings are to be submitted as per site measurements for Approval. All ply used will be BWP IS: 710 E0/E1, Calibrated ply. All approved make and selection as mentioned in drawing.*

WET KITCHEN - LAMINATE FINISH (For Item No. 2)

Providing & fixing in place Ply modular furniture with quartz stone, Chimney exhaust & insulation, electrical socket shifting, allied civil works, etc. in various levels as per drawings, detailed specifications, and annexure. Modular furniture consists of Bottom cabinets, Top cabinets, Wall Boxes & Tall units, etc. All the internal surfaces i.e. top, bottom, back, intermediate shelves / partition, & drawers will be made of 16mm thick calibrated plywood with 0.8mm thick machine pressed laminate.

All the external / exposed surfaces will be finished with 16mm thick calibrated plywood with 1mm thick machine pressed laminate of approved make, shade & colour. All edging shall be machine pressed 2mm thick PVC edge band of approved make, shade & colour. All approved make & selection should be executed as mentioned in the annexure, complete all as per the designs / drawings, detailed specifications & directions of the Architect. Final production to commence as per site measurements. Shop drawings are to be submitted as per site measurements for approval. All ply used will be BWP IS: 710 E0/E1, Calibrated ply. The quoted rate is inclusive of full completion with all materials, fittings, as per the drawings, detailed specifications, annexure, including transportation, loading / unloading, labour, tools, scaffolding, tackles up to any lead and lift, etc. complete in all respects & levels.

(Mode of measurement: Per Number Only)

- *Providing and fixing in place Ply modular furniture with quartz counter & dado, allied civil works, electrical socket shifting, etc. in various levels as per drawings, specifications, directions complete.*
- *Modular furniture consists of Base cabinets, Wall Boxes and Tall units. All dimensions, selections and Specifications as per drawings.*
- *The panel cutting to be done either on beam saw or on panel saw with digital gauge to assure correct sizes of panel along with the pressure beam function to avoid chipping of panels. All the drilling of the panels is to be accurately done with the help of a CNC drilling machine.*
- *Providing grooves wherever necessary as mentioned in the drawing.*
- *All the external / exposed surfaces will be finished with 16mm thick calibrated plywood finished with 1mm thick machine pressed laminate of approved make, shade & colour.*
- *All Shutters are made of 16mm thick calibrated plywood with 1mm thick machine pressed laminate on outside and 0.8mm thick laminate inside of approved make, shade and colour.*
- *All intermediate shelves, tops, bottom, partition, and bottom and sides to be made of 16mm thick calibrated plywood with 0.8mm thick machine pressed laminate on both sides of approved make, shade and colour and duly finished with edge PVC edge banding.*
- *The side fillers, as applicable, are made up of 16mm ply with 1mm thick laminate matching to shutter on outside and 0.8mm thick laminate inside, with edge banding. All edging for these fillers shall be machine pressed 22mm X 0.8 mm thick PVC edge band of approved make, shade and colour.*
- *Backing ply is of 16mm thick BWP plywood and finished with 0.8mm thick machine pressed laminate on both sides, with all edged with 22x2 mm PVC edge banding.*
- *The carcass will be full top boxing. Shutter, carcass, bottom, shelves etc. made of 16mm thick calibrated plywood with laminate of approved make, shade and colour duly pressed on an upstroke hydraulic cold / hot pressing machine using D3 grade white adhesive and edge banding for all cut surfaces of approved make and shade.*

- *All the panels are to be duly protected from moisture by applying PVC edge band, machine fixed with Hot melt adhesive and milled to rounded corners at both edges. All edging for these shall be machine pressed 22mm X 2mm thick PVC edge band of approved make, shade and colour.*
- *All core cuts in the carcass of ply are to be pre slotted and factory finished with edge bandings. Providing one core cut of 125mm dia. in block work as per drawing, and re-sealing with PVC cap from both sides.*
- *12mm drop as shutter handles for top cabinets to be provided, wherever necessary as mentioned in the drawing.*
- *PVC and SS organizers are to be provided and fixed as per the selection. Base units to have 100mm PVC plinth support legs, clip and to have PVC skirting at bottom.*
- *All hardware's like SS Brush finish, magnetic push, stiffener, handles, tandem box pullout, locks, aluminium profile handle, top hung shutter, lift-up storage, bottle pullout, magic box, cutlery organiser, thali basket organiser, kitchen sink with dustbin console, chimney with insulation, etc. of different sizes (refer drawing, annexure for make, selection and code) per are provided.*
- *All assembly / fixing / joinery of carcass will be using minifix, unless instructed otherwise. The back panel is fixed to sides and top with groove method. Shelf, as indicated on the drawings, will be an adjustable shelf resting on flippers (shelf support pegs), four per shelf, holes pre slotted.*
- *All the hardware's are Stainless Steel 304 grade as per the selection & annexure sheet. The cost is inclusive of all necessary and adequate hardware's like screws, nails etc.*
- *19mm thick Quartz (base price @120 per sft. and as per approved selection) is to be put on top of the carcass as counter and dadoing above the counter & wherever necessary as mentioned in the drawing.*
- *As per drawing dip groove to be provided near the counter. All the edge of the slab is to be 4mm rounded/edge ground with edge polishing of all exposed edges. The edge of the splash skirting to be chamfered to match to the existing dado. The slab will have a 19mm fascia of the same as the slab and to be pasted with suitable mechanism to make a permanent joint and make it look thick slab. The fascia edges and face are to be treated as the slab edges face and will have a drip groove as per drawing, and post edge polish should look like monolith slab.*
- *A 12-20mm dia hole is to be provided in the slab near the hob for gas pipe connection. The hole is to be surrounded by a 6mm high and wide M-Seal layer, so that water does not get inside the carcass from the hole. Note that this layer shall not reduce the dia of the hole. All the joints in the slab and between the slab and the splash skirting are to be made watertight by applying non shrink epoxy grout of approved colour.*
- *Cost to include Providing and fixing Sinks and faucets in Kitchens (as per selection), with all accessories like flexi connection pipe, couplers, flexi drain pipe, angle cock etc. and making it functional by connecting it to the existing supply and drain out lines. Provision in quartz and*

carcass are to be made. All cuts in the carcass are to be sealed with PVC edge banding. Fixing to ensure the water joints to be watertight between sinks and granite slab.

- *Cost to include cleaning and repainting works due to core cut. Cost to consider all the fixtures and accessories, and screws plus accessories (rawl plugs, wooden pieces, etc.) for mounting considering all site conditions, along with allied civil works and undoing/rectifying damages done to existing civil works, as necessary and directed by the Architects.*
- *Cost to include shifting of the electrical sockets, chipping the existing socket without any damages and shifting the same as per the drawing, packing the chipped surface with plastering, putty and painting (two or more coats) of approved make, colour, and shade.*
- *Installation to the satisfaction of the Architect or as per applicable IS codes of all items is part of scope of work. Core cut approval in civil is to be sought from the Architect. Grooves to be provided wherever necessary as mentioned in the drawing. Complete all as per the drawing and direction of the Architects. Final production to commence as per site measurements. Shop drawings are to be submitted as per site measurements for Approval. All ply used will be BWP IS: 710 E0/E1, Calibrated ply. All approved make and selection as mentioned in drawing.*

UTILITY - LAMINATE FINISH (For Item No. 3)

Providing & fixing in place Ply modular furniture with Granite stone, PVC coated Copper piping, electrical socket shifting, allied civil works, etc. in various levels as per drawings, detailed specifications, and annexure. Modular furniture consists of Bottom cabinets, Wall Boxes, etc. All the internal surfaces i.e. top, bottom, back, intermediate shelves / partition, & drawers will be made of 16mm thick calibrated plywood with 0.8mm thick machine pressed laminate. All the external / exposed surfaces will be finished with 16mm thick calibrated plywood with 1mm thick machine pressed laminate of approved make, shade & colour. All edging shall be machine pressed 2mm thick PVC edge band of approved make, shade & colour. All approved make & selection should be executed as mentioned in the annexure, complete all as per the designs / drawings, detailed specifications & directions of the Architect. Final production to commence as per site measurements. Shop drawings are to be submitted as per site measurements for approval. All ply used will be BWP IS: 710 E0/E1, Calibrated ply. The quoted rate is inclusive of full completion with all materials, fittings, as per the drawings, detailed specifications, annexure, including transportation, loading / unloading, labour, tools, scaffolding, tackles up to any lead and lift, etc. complete in all respects & levels.

(Mode of measurement: Per Number Only)

- *Providing and fixing in place Ply modular furniture with granite counter & dado, PVC copper piping, allied civil works, electrical socket shifting, etc. in various levels as per drawings, specifications, directions complete.*

- *Modular furniture consists of Base cabinets, Wall Boxes. All dimensions, selections and Specifications as per drawings.*
- *The panel cutting to be done either on beam saw or on panel saw with digital gauge to assure correct sizes of panel along with the pressure beam function to avoid chipping of panels. All the drilling of the panels is to be accurately done with the help of a CNC drilling machine.*
- *Providing grooves wherever necessary as mentioned in the drawing.*
- *All the external / exposed surfaces will be finished with 16mm thick calibrated plywood finished with 1mm thick machine pressed laminate of approved make, shade & colour.*
- *All Shutters are made of 16mm thick calibrated plywood with 1mm thick machine pressed laminate on outside and 0.8mm thick laminate inside of approved make, shade and colour.*
- *All intermediate shelves, tops, bottom, partition, and bottom and sides to be made of 16mm thick calibrated plywood with 0.8mm thick machine pressed laminate on both sides of approved make, shade and colour and duly finished with edge PVC edge banding.*
- *The side fillers, as applicable, are made up of 16mm ply with 1mm thick laminate matching to shutter on outside and 0.8mm thick laminate inside, with edge banding. All edging for these fillers shall be machine pressed 22mm X 0.8 mm thick PVC edge band of approved make, shade and colour.*
- *Backing ply is of 16mm thick BWP plywood and finished with 0.8mm thick machine pressed laminate on both sides, with all edged with 22x2 mm PVC edge banding.*
- *The carcass will be full top boxing. Shutter, carcass, bottom, shelves etc. made of 16mm thick calibrated plywood with laminate of approved make, shade and colour duly pressed on an upstroke hydraulic cold / hot pressing machine using D3 grade white adhesive and edge banding for all cut surfaces of approved make and shade.*
- *All the panels are to be duly protected from moisture by applying PVC edge band, machine fixed with Hot melt adhesive and milled to rounded corners at both edges. All edging for these shall be machine pressed 22mm X 2mm thick PVC edge band of approved make, shade and colour.*
- *All core cuts in the carcass of ply are to be pre slotted and factory finished with edge bandings. Providing one core cut of 125mm dia. in block work as per drawing, and re-sealing with PVC cap from both sides.*
- *12mm drop as shutter handles for top cabinets to be provided, wherever necessary as mentioned in the drawing.*
- *PVC and SS organizers are to be provided and fixed as per the selection. Base units to have 100mm PVC plinth support legs, clip and to have PVC skirting at bottom.*
- *All hardware's like SS Brush finish, magnetic push, stiffener, handles, hinges, locks, aluminium profile handle, utility sink with dustbin console, etc. of different sizes (refer drawing, annexure for make, selection and code) per are provided.*

- *All assembly / fixing / joinery of carcass will be using minifix, unless instructed otherwise. The back panel is fixed to sides and top with groove method. Shelf, as indicated on the drawings, will be an adjustable shelf resting on flippers (shelf support pegs), four per shelf, holes pre slotted.*
- *All the hardware's are Stainless Steel 304 grade as per the selection & annexure sheet. The cost is inclusive of all necessary and adequate hardware's like screws, nails etc.*
- *19mm thick Granite (base price @120 per sft. and as per approved selection) is to be put on top of the carcass as counter and dadoing above the counter & wherever necessary as mentioned in the drawing. Groove between dado and plaster surface to be provided.*
- *As per drawing 2mm x 2mm dip groove to be provided near the counter. All the edge of the slab is to be 4mm rounded/edge ground with edge polishing of all exposed edges. The edge of the splash skirting to be chamfered to match to the existing dado. The slab will have a 19mm fascia of the same as the slab and to be pasted with suitable mechanism to make a permanent joint and make it look thick slab. The fascia edges and face are to be treated as the slab edges face and will have a drip groove as per drawing, and post edge polish should look like monolith slab.*
- *A 12-20mm dia hole is to be provided in the slab near the hob for gas pipe connection. The hole is to be surrounded by a 6mm high and wide M-Seal layer, so that water does not get inside the carcass from the hole. Note that this layer shall not reduce the dia of the hole. All the joints in the slab and between the slab and the splash skirting are to be made watertight by applying non shrink epoxy grout of approved colour.*
- *Cost to include Providing and fixing Sinks and faucets in Utility (as per selection), with all accessories like flexi connection pipe, couplers, flexi drain pipe, angle cock etc. and making it functional by connecting it to the existing supply and drain out lines. Provision in quartz and carcass are to be made. All cuts in the carcass are to be sealed with PVC edge banding. Fixing to ensure the water joints to be watertight between sinks and granite slab.*
- *Cost to include, supply and installation, testing and commission of solid drawn PVC Coating LPG Copper Tube for domestic LPG cylinders, (conforming to IS 2501 shall be used), the minimum wall thickness of the copper tubes 1.45 mm thick & sheath with PVC material 2.6mm thick (Blue colour) as per ASTTMB 68/BS , ISO 9001:2015, as per BSEN 1057 and above the copper pipe with all accessories, Brass L Bows, Brass MT, Stainless Steel Ball Valve, PVC mountings brackets, nails, screws, etc. as per IS codes and standards. Installation & leak / pressure testing should be done confirming IS 6044 (Part 1) 2000. Routing is to be followed as per drawing and cost to include core cuts as applicable in RCC, block work, etc. and cleaning and repainting the affected civil works/walls/floors etc.*
- *Cost to include cleaning and repainting works due to core cut. Cost to consider all the fixtures and accessories, and screws plus accessories (rawl plugs, wooden pieces, etc.) for mounting*

considering all site conditions, along with allied civil works and undoing/rectifying damages done to existing civil works, as necessary and directed by the Architects.

- *Cost to include shifting of the electrical sockets, chipping the existing socket without any damages and shifting the same as per the drawing, packing the chipped surface with plastering, putty and painting (two or more coats) of approved make, colour, and shade.*
- *Installation to the satisfaction of the Architect or as per applicable IS codes of all items is part of scope of work. Core cut approval in civil is to be sought from the Architect. Grooves to be provided wherever necessary as mentioned in the drawing. Complete all as per the drawing and direction of the Architects. Final production to commence as per site measurements. Shop drawings are to be submitted as per site measurements for Approval. All ply used will be BWP IS: 710 E0/E1, Calibrated ply. All approved make and selection as mentioned in drawing.*

PANTRY CABINET - LAMINATE FINISH (For Item No. 4)

Providing and fixing of Pantry cabinet unit with quartz stone, openable shutters, in various levels as per drawings, detailed specifications, and annexure. Modular furniture consists of Bottom cabinets, Top cabinets, Wall Boxes, etc. All the internal surfaces i.e. top, bottom, back, intermediate shelves / partition, & drawers will be made of 16mm thick calibrated plywood with 0.8mm thick machine pressed laminate. All the external / exposed surfaces will be finished with 16mm thick calibrated plywood with 1mm thick machine pressed laminate of approved make, shade & colour. Edging shall be machine pressed to the plywood of approved make, shade and colour. Top cabinet finished with 19mm thick quartz stone over the plywood doubled at edges & dadoing as shown in the drawing. All skirting of 75mm height skirting shall be made from 12mm thick quartz stone of approved make fixed to 16mm ply as shown in the drawing. The shutters will be mounted on box hinges of approved make and will be provided with accessories like SS Brush finish, aluminium profile handle, magnetic push, handles, locks, telescopic channels for drawers etc. The quoted rate to be inclusive of providing grooves wherever necessary. All approved make & selection should be executed as mentioned in the annexure, complete all as per the designs / drawings, detailed specifications & directions of the Architect. Final production to commence as per site measurements. Shop drawings are to be submitted as per site measurements for approval. All ply used will be BWP IS: 710 E0/E1, Calibrated ply. The quoted rate is inclusive of full completion with all materials, fittings, as per the drawings, detailed specifications, annexure, including transportation, loading / unloading, labour, tools, scaffolding, tackles up to any lead and lift, etc. complete in all respects & levels.

(Mode of measurement: Per Number Only)

- *Providing and fixing in place Ply modular furniture with quartz counter & dado, allied civil works, electrical socket shifting, etc. in various levels as per drawings, specifications, directions complete.*

- *Pantry cabinet consists of Base cabinets, Wall Boxes. All dimensions, selections and Specifications as per drawings.*
- *The panel cutting to be done either on beam saw or on panel saw with digital gauge to assure correct sizes of panel along with the pressure beam function to avoid chipping of panels. All the drilling of the panels is to be accurately done with the help of a CNC drilling machine.*
- *Providing grooves wherever necessary as mentioned in the drawing.*
- *All the external / exposed surfaces will be finished with 16mm thick calibrated plywood finished with 1mm thick machine pressed laminate of approved make, shade & colour.*
- *All Shutters are made of 16mm thick calibrated plywood with 1mm thick machine pressed laminate on outside and 0.8mm thick laminate inside of approved make, shade and colour.*
- *All intermediate shelves, tops, bottom, partition, and bottom and sides to be made of 16mm thick calibrated plywood with 0.8mm thick machine pressed laminate on both sides of approved make, shade and colour and duly finished with edge PVC edge banding.*
- *The side fillers, as applicable, are made up of 16mm ply with 1mm thick laminate matching to shutter on outside and 0.8mm thick laminate inside, with edge banding. All edging for these fillers shall be machine pressed 22mm X 0.8 mm thick PVC edge band of approved make, shade and colour.*
- *Backing ply is of 16mm thick BWP plywood and finished with 0.8mm thick machine pressed laminate on both sides, with all edged with 22x2 mm PVC edge banding.*
- *The carcass will be full top boxing. Shutter, carcass, bottom drawer, shelves etc. made of 16mm thick calibrated plywood with laminate of approved make, shade and colour duly pressed on an upstroke hydraulic cold / hot pressing machine using D3 grade white adhesive and edge banding for all cut surfaces of approved make and shade.*
- *All the panels are to be duly protected from moisture by applying PVC edge band, machine fixed with Hot melt adhesive and milled to rounded corners at both edges. All edging for these shall be machine pressed 22mm X 2mm thick PVC edge band of approved make, shade and colour.*
- *All core cuts in the carcass of ply are to be pre slotted and factory finished with edge bandings. Providing one core cut of 125mm dia. in block work as per drawing, and re-sealing with PVC cap from both sides.*
- *12mm drop as shutter handles for top cabinets to be provided, wherever necessary as mentioned in the drawing.*
- *All hardware's like SS Brush finish, magnetic push, stiffener, handles, pullout, locks, aluminium profile handle, top hung, etc. of different sizes (refer drawing, annexure for make, selection and code) per are provided.*

- *All assembly / fixing / joinery of carcass will be using minifix, unless instructed otherwise. The back panel is fixed to sides and top with groove method. Shelf, as indicated on the drawings, will be an adjustable shelf resting on flippers (shelf support pegs), four per shelf, holes pre slotted.*
- *All the hardware's are Stainless Steel 304 grade as per the selection & annexure sheet. The cost is inclusive of all necessary and adequate hardware's like screws, nails etc.*
- *19mm thick Quartz (base price @120 per sft. and as per approved selection) is to be put on top of the carcass as counter and dadoing above the counter & wherever necessary as mentioned in the drawing.*
- *All skirting of 75mm height skirting shall be made from 12mm thick quartz stone Quartz (base price @150 per sft.) of approved make fixed to 16mm ply as shown in the drawing.*
- *As per drawing dip groove to be provided near the counter. All the edge of the slab is to be 4mm rounded/edge ground with edge polishing of all exposed edges*
- *Cost to include cleaning and repainting works due to core cut. Cost to consider all the fixtures and accessories, and screws plus accessories (rawl plugs, wooden pieces, etc.) for mounting considering all site conditions, along with allied civil works and undoing/rectifying damages done to existing civil works, as necessary and directed by the Architects.*
- *Cost to include shifting of the electrical sockets, chipping the existing socket without any damages and shifting the same as per the drawing, packing the chipped surface with plastering, putty and painting (two or more coats) of approved make, colour, and shade.*
- *Installation to the satisfaction of the Architect or as per applicable IS codes of all items is part of scope of work. Complete all as per the drawing and direction of the Architects. Final production to commence as per site measurements. Shop drawings are to be submitted as per site measurements for Approval. All ply used will be BWP IS: 710 E0/E1, Calibrated ply. All approved make and selection as mentioned in drawing.*

BOX ROOM - LAMINATE FINISH (For Item No. 5)

Providing and fixing of Open storage racks consisting of shelf, tall storage, shall be made of 16mm thick machine pressed calibrated approved make plywood finished with 1mm thick machine pressed laminate on both sides of approved make, shade & colour. All PVC edging of the panel shall be of minimum 2mm thickness, edging shall be machine pressed to the plywood of approved make, shade and colour. All skirting of 75mm height skirting shall be made from 12mm thick quartz stone of approved make fixed to 16mm ply as shown in the drawing. The quoted rate to be inclusive of providing grooves wherever necessary. All approved make & selection should be executed as mentioned in the annexure, complete all as per the designs / drawings, detailed specifications & directions of the Architect. Final production to commence as per site measurements. Shop drawings are to be submitted as per site measurements for approval. All ply used will be BWP IS: 710 E0/E1,

Calibrated ply. The quoted rate is inclusive of full completion with all materials, fittings, as per the drawings, detailed specifications, annexure, including transportation, loading / unloading, labour, tools, scaffolding, tackles up to any lead and lift, etc. complete in all respects & levels.

(Mode of measurement: Per Number Only)

- *Box room consists of Shelves & Tall storage. All dimensions, selections and Specifications as per drawings.*
- *The panel cutting to be done either on beam saw or on panel saw with digital gauge to assure correct sizes of panel along with the pressure beam function to avoid chipping of panels. All the drilling of the panels is to be accurately done with the help of a CNC drilling machine.*
- *Providing grooves wherever necessary as mentioned in the drawing.*
- *All the external / exposed surfaces will be finished with 16mm thick machine pressed calibrated approved make plywood finished with 1mm thick machine pressed laminate on both sides of approved make, shade & colour.*
- *The side fillers, as applicable, are made up of 16mm ply with 1mm thick laminate matching to shutter on outside and 0.8mm thick laminate inside, with edge banding. All edging for these fillers shall be machine pressed 22mm X 0.8 mm thick PVC edge band of approved make, shade and colour.*
- *Backing ply is of 16mm thick BWP plywood and finished with 0.8mm thick machine pressed laminate on both sides, with all edged with 22x2 mm PVC edge banding.*
- *The carcass will be full top boxing. Shutter, carcass, bottom drawer, shelves etc. made of 16mm thick calibrated plywood with laminate of approved make, shade and colour duly pressed on an upstroke hydraulic cold / hot pressing machine using D3 grade white adhesive and edge banding for all cut surfaces of approved make and shade.*
- *All the panels are to be duly protected from moisture by applying PVC edge band, machine fixed with Hot melt adhesive and milled to rounded corners at both edges. All edging for these shall be machine pressed 22mm X 2mm thick PVC edge band of approved make, shade and colour.*
- *All assembly / fixing / joinery of carcass will be using minifix, unless instructed otherwise. The back panel is fixed to sides and top with groove method. Shelf, as indicated on the drawings, will be an adjustable shelf resting on flippers (shelf support pegs), four per shelf, holes pre slotted.*
- *All the hardware's are Stainless Steel 304 grade as per the selection & annexure sheet. The cost is inclusive of all necessary and adequate hardware's like screws, nails etc.*
- *All skirting of 75mm height skirting shall be made from 12mm thick quartz stone Quartz (base price @150 per sft.) of approved make fixed to 16mm ply as shown in the drawing.*
- *Cost to consider all the fixtures and accessories, and screws plus accessories (rawl plugs, wooden pieces, etc.) for mounting considering all site conditions, along with allied civil works and*

undoing/rectifying damages done to existing civil works, as necessary and directed by the Architects.

- *Cost to include shifting of the electrical sockets, chipping the existing socket without any damages and shifting the same as per the drawing, packing the chipped surface with plastering, putty and painting (two or more coats) of approved make, colour, and shade.*
- *Installation to the satisfaction of the Architect or as per applicable IS codes of all items is part of scope of work. Complete all as per the drawing and direction of the Architects. Final production to commence as per site measurements. Shop drawings are to be submitted as per site measurements for Approval. All ply used will be BWP IS: 710 E0/E1, Calibrated ply. All approved make and selection as mentioned in drawing.*

UNDER STARICASE STORAGE UNIT (For Item No. 6)

Providing and fixing of Open storage racks made of 16mm thick machine pressed calibrated approved make plywood finished with 0.8mm thick machine pressed laminate on both sides of approved make, shade & colour. All PVC edging of the panel shall be of minimum 2mm thickness, edging shall be machine pressed to the plywood of approved make, shade and colour. All skirting of 75mm height skirting shall be made from 12mm thick quartz stone of approved make fixed to 16mm ply as shown in the drawing. The quoted rate to be inclusive of providing grooves wherever necessary. All approved make & selection should be executed as mentioned in the annexure, complete all as per the designs / drawings, detailed specifications & directions of the Architect. Final production to commence as per site measurements. Shop drawings are to be submitted as per site measurements for approval. All ply used will be BWP IS: 710 E0/E1, Calibrated ply. The quoted rate is inclusive of full completion with all materials, fittings, as per the drawings, detailed specifications, annexure, including transportation, loading / unloading, labour, tools, scaffolding, tackles up to any lead and lift, etc. complete in all respects & levels.

(Mode of measurement: Per Number Only)

- *Consists of open storage. All dimensions, selections and Specifications as per drawings.*
- *The panel cutting to be done either on beam saw or on panel saw with digital gauge to assure correct sizes of panel along with the pressure beam function to avoid chipping of panels. All the drilling of the panels is to be accurately done with the help of a CNC drilling machine.*
- *Providing grooves wherever necessary as mentioned in the drawing.*
- *All the external / exposed surfaces will be finished with 16mm thick machine pressed calibrated approved make plywood finished with 0.8mm thick machine pressed laminate on both sides of approved make, shade & colour.*
- *The side fillers, as applicable, are made up of 16mm ply with 1mm thick laminate matching to shutter on outside and 0.8mm thick laminate inside, with edge banding. All edging for these fillers*

shall be machine pressed 22mm X 0.8 mm thick PVC edge band of approved make, shade and colour.

- *Backing ply is of 16mm thick BWP plywood and finished with 0.8mm thick machine pressed laminate on both sides, with all edged with 22x2 mm PVC edge banding.*
- *All the panels are to be duly protected from moisture by applying PVC edge band, machine fixed with Hot melt adhesive and milled to rounded corners at both edges. All edging for these shall be machine pressed 22mm X 2mm thick PVC edge band of approved make, shade and colour.*
- *All assembly / fixing / joinery of carcass will be using minifix, unless instructed otherwise. The back panel is fixed to sides and top with groove method. Shelf, as indicated on the drawings, will be an adjustable shelf resting on flippers (shelf support pegs), four per shelf, holes pre slotted.*
- *All the hardware's are Stainless Steel 304 grade as per the selection & annexure sheet. The cost is inclusive of all necessary and adequate hardware's like screws, nails etc.*
- *All skirting of 75mm height skirting shall be made from 12mm thick quartz stone Quartz (base price @150 per sft.) of approved make fixed to 16mm ply as shown in the drawing.*
- *Cost to consider all the fixtures and accessories, and screws plus accessories (rawl plugs, wooden pieces, etc.) for mounting considering all site conditions, along with allied civil works and undoing/rectifying damages done to existing civil works, as necessary and directed by the Architects.*
- *Cost to include shifting of the electrical sockets, chipping the existing socket without any damages and shifting the same as per the drawing, packing the chipped surface with plastering, putty and painting (two or more coats) of approved make, colour, and shade.*
- *Installation to the satisfaction of the Architect or as per applicable IS codes of all items is part of scope of work. Complete all as per the drawing and direction of the Architects. Final production to commence as per site measurements. Shop drawings are to be submitted as per site measurements for Approval. All ply used will be BWP IS: 710 E0/E1, Calibrated ply. All approved make and selection as mentioned in drawing.*

FOYER (For Item No. 7)

Providing and fixing of foyer unit carcass, intermediate shelves, shutters and drawers shall be made from 16mm thick calibrated approved make plywood finished with 1mm thick machine pressed laminate on either sides of approved make, shade and colour. The top is finished with 16+16mm thick double ply with veneer finish outside and 0.8mm thick machine pressed laminate. The shutter finished with 12 gauge MS perforated sheet. All PVC edging of the panel shall be of minimum 2mm thickness, edging shall be machine pressed to the plywood of approved make, shade and colour. All approved make & selection should be executed as mentioned in the annexure, complete all as per the designs / drawings, detailed specifications & directions of the Architect. Final production to commence as per

site measurements. Shop drawings are to be submitted as per site measurements for approval. All ply used will be BWP IS: 710 E0/E1, Calibrated ply. The quoted rate is inclusive of full completion with all materials, fittings, as per the drawings, detailed specifications, annexure, including transportation, loading / unloading, labour, tools, scaffolding, tackles up to any lead and lift, etc. complete in all respects & levels.

(Mode of measurement: Per Number Only)

- *Consists of drawers, shoe racks. All dimensions, selections and Specifications as per drawings.*
- *The panel cutting to be done either on beam saw or on panel saw with digital gauge to assure correct sizes of panel along with the pressure beam function to avoid chipping of panels. All the drilling of the panels is to be accurately done with the help of a CNC drilling machine.*
- *Providing grooves wherever necessary as mentioned in the drawing.*
- *All the external / exposed surfaces will be finished with 16mm thick machine pressed calibrated approved make plywood finished with 1mm thick machine pressed laminate on both sides of approved make, shade & colour.*
- *All intermediate shelves, tops, bottom, partition, and bottom and sides to be made of 16mm thick calibrated plywood with 0.8mm thick machine pressed laminate of approved make, shade and colour and duly finished with edge PVC edge banding.*
- *The top is 16+16mm thick double ply finished with veneer finish outside and inside 0.8mm thick machine pressed laminate. 4mm grooves in veneer finish to match the drawer as mentioned in the drawing.*
- *All the panels are to be duly protected from moisture by applying PVC edge band, machine fixed with Hot melt adhesive and milled to rounded corners at both edges. All edging for these shall be machine pressed 22mm X 2mm thick PVC edge band of approved make, shade and colour.*
- *Stainless steel with adjustable levelling bush to be provided as per the approved make, shade and colour (refer annexure).*
- *All hardware like hinges, shoe rack fitting, aluminium profile handle, leveller, etc. of different sizes (refer drawing, annexure for make, selection and code) per are provided.*
- *All the hardware's are Stainless Steel 304 grade as per the selection & annexure sheet. The cost is inclusive of all necessary and adequate hardware's like screws, nails etc.*
- *The bottom is finished with 16gauge SS perforated sheet (Staggered type) with 6mm dia hole bent and fixed to plywood with screws as shown in the drawing.*
- *Cost to consider all the fixtures and accessories, and screws plus accessories (rawl plugs, wooden pieces, etc.) for mounting considering all site conditions, along with allied civil works and undoing/rectifying damages done to existing civil works, as necessary and directed by the Architects.*

- *Installation to the satisfaction of the Architect or as per applicable IS codes of all items is part of scope of work. Grooves to be provided wherever necessary as mentioned in the drawing. Complete all as per the drawing and direction of the Architects. Final production to commence as per site measurements. Shop drawings are to be submitted as per site measurements for Approval. All ply used will be BWP IS: 710 E0/E1, Calibrated ply. All approved make and selection as mentioned in drawing.*

OFFICE TABLE WITH CREDENZA (For Item No. 8)

Providing and fixing table top, side panels, modesty shall be of 40mm thickness. These table tops shall be made from 16+16mm thick of machine pressed approved make calibrated plywood finished with 4mm thick veneer on both sides of approved make, shade and colour finished with PU (Polyurethane) polish of approved make with low VOC content of 5STAR GRIHA compliant. The credenza side and top is of 24mm thick & side panels is of 16mm thick ply with finish of 1mm thick machine pressed laminate on either side of approved make, shade and colour. The shutter / drawers are 16mm thick ply with finish of 1mm thick machine pressed laminate on either side of approved make, shade and colour. The quoted rate to be inclusive of hardware's like hinges, ISI marked SS hardware fittings / SS fixtures, adjustable levelling SS bush, aluminium handle, tower bolts, magnetic catcher, lock with keys etc, providing grooves wherever necessary as mentioned in the drawing. All approved make & selection should be executed as mentioned in the annexure, complete all as per the designs / drawings, detailed specifications & directions of the Architect. Final production to commence as per site measurements. Shop drawings are to be submitted as per site measurements for approval. The quoted rate is inclusive of full completion with all materials, fittings, as per the drawings, detailed specifications, annexure, including transportation, loading / unloading, labour, tools, scaffolding, tackles up to any lead and lift, etc. complete in all respects & levels.

(Mode of measurement: Per Number Only)

- *Consists of Table top, Bottom cabinets & Top cabinets (storage cabinets), drawers, side and modesty panels. All dimensions, selections and Specifications as per drawings.*
- *The panel cutting to be done either on beam saw or on panel saw with digital gauge to assure correct sizes of panel along with the pressure beam function to avoid chipping of panels. All the drilling of the panels is to be accurately done with the help of a CNC drilling machine.*
- *Providing grooves wherever necessary as mentioned in the drawing.*
- *The table top, side panels, modesty shall be of 40mm thickness. These table tops shall be made from 16+16mm thick of machine pressed approved make calibrated plywood finished with 4mm thick veneer on both sides of approved make, shade and colour finished with PU (Polyurethane) polish of approved make with low VOC content of 5STAR GRIHA compliant.*

- *The credenza side and top is of 24mm thick & side panels is of 16mm thick ply with finish of 1mm thick machine pressed laminate on either side of approved make, shade and colour.*
- *The shutter / drawers are 16mm thick ply with finish of 1mm thick machine pressed laminate on either side of approved make, shade and colour.*
- *All intermediate shelves / storages, tops, bottom, partition, and bottom and sides of tandem to be made of 16mm thick calibrated plywood with 0.8mm thick machine pressed laminate on both sides of approved make, shade and colour and duly finished with edge PVC edge banding.*
- *The side fillers, as applicable, are made up of 16mm ply with 1mm thick laminate matching to shutter on outside and 0.8mm thick laminate inside, with edge banding. All edging for these fillers shall be machine pressed 22mm X 0.8 mm thick PVC edge band of approved make, shade and colour.*
- *Backing ply is of 16mm thick BWP plywood and finished with 0.8mm thick machine pressed laminate on both sides, with all edged with 22x2 mm PVC edge banding.*
- *The carcass will be full top boxing. Shutter, carcass, bottom, shelves etc. made of 16mm thick calibrated plywood with laminate of approved make, shade and colour duly pressed on an upstroke hydraulic cold / hot pressing machine using D3 grade white adhesive and edge banding for all cut surfaces of approved make and shade.*
- *All the panels are to be duly protected from moisture by applying PVC edge band, machine fixed with Hot melt adhesive and milled to rounded corners at both edges. All edging for these shall be machine pressed 22mm X 2mm thick PVC edge band of approved make, shade and colour.*
- *All core cuts in the carcass of ply are to be pre slotted and factory finished with edge bandings. Providing one core cut of 125mm dia. in block work as per drawing, and re-sealing with PVC cap from both sides.*
- *80mm wire manager hole with fitted with SS matte finish.*
- *All the hardware's are Stainless Steel 304 grade as per the selection & annexure sheet. The cost is inclusive of all necessary and adequate hardware's like screws, nails etc.*
- *Cost to consider all the fixtures and accessories, and screws plus accessories (rawl plugs, wooden pieces, etc.) for mounting considering all site conditions, along with allied civil works and undoing/rectifying damages done to existing civil works, as necessary and directed by the Architects.*
- *Installation, testing and commissioning to the satisfaction of the Architect or as per applicable IS codes of all items is part of scope of work. Grooves to be provided wherever necessary as mentioned in the drawing. Complete all as per the drawing and direction of the Architects. Final production to commence as per site measurements. Shop drawings are to be submitted as per site measurements for Approval.*

DINING TABLE (For Item No. 9)

Providing and fixing dining table, the table top shall be made from 25mm thick well-seasoned Indian teakwood plank of equal size fixed each other with tongue & groove joint and finished with PU (Polyurethane) polish, the sub framework shall be made from 50x50mm well-seasoned Indian teakwood members notched in and interlocked with a dovetail joint and lap joint as shown in the drawing. The main framework (bracings) shall be made from 50x50mm Indian teakwood notched in and interlocked with dovetail joint and lap joint. The table legs shall be made of 50x100mm well-seasoned teakwood member tapering down to 50x50mm as legs for the table provided with 12mm rubber bush / leveller. All approved make & selection should be executed as mentioned in the annexure, complete all as per the designs / drawings, detailed specifications & directions of the Architect. Final production to commence as per site measurements. Shop drawings are to be submitted as per site measurements for approval. The quoted rate is inclusive of full completion with all materials, fittings, as per the drawings, detailed specifications, annexure, including transportation, loading / unloading, labour, tools, scaffolding, tackles up to any lead and lift, etc. complete in all respects & levels.

(Mode of measurement: Per Number Only)

- **Table top:** *The table tops shall be made from 25mm thick well-seasoned Indian teakwood plank and finished with PU (Polyurethane) polish on all exposed surface. Top shall be made from equal sizes of teakwood planks as mentioned in drawings and all the top edges of the plank to be chamfered with 2-3mm. These teakwood planks are interlocked to each other with tongue and groove joint as shown in drawings. The table tops shall be fitted with suitable screw systems that fit the framework to the table top.*
- **Sub Framework:** *The Sub Framework shall be made of 50x50mm well-seasoned Indian teakwood members. The shorter and longer members notched in and interlocked with a dovetail joint & lap joint as shown in drawing. All the teakwood members and finished with PU (Polyurethane) polish on all exposed surface. The Sub Framework shall be fitted with suitable screw systems to fix the table top and Main Framework.*
- **Main Framework (Bracings):** *The Main Framework bracings shall be made of 50x50mm well-seasoned Indian teakwood members. These members shall be joined with suitable dovetail joint and lap joint to the Main Frame legs with necessary screw system. All the teakwood members are finished with PU (Polyurethane) on all exposed surface. The Main Framework bracing shall be fitted with suitable screw systems to fix the Sub Frame.*
- **Main Framework (Legs):** *The Main Framework shall be made of 50x100mm well-seasoned Indian teakwood members tapering down to 50x50mm as legs for the table. All the teakwood members and finished with PU (Polyurethane) on all exposed surface. The bottom of the leg is provided with 12mm rubber bush/leveller which is screwed to the Legs.*

- *All hardware like rubber bush leveller, etc. of different sizes (refer drawing, annexure for make, selection and code) per are provided.*
- *All the hardware's are Stainless Steel 304 grade as per the selection & annexure sheet. The cost is inclusive of all necessary and adequate hardware's like screws, nails etc.*
- *All the Indian teakwood plank & members to be seasoned for a minimum period of 4months.*
- *Installation to the satisfaction of the Architect or as per applicable IS codes of all items is part of scope of work. Grooves to be provided wherever necessary as mentioned in the drawing. Complete all as per the drawing and direction of the Architects. Final production to commence as per site measurements. Shop drawings are to be submitted as per site measurements for Approval.*

DINING CROCKERY UNIT (For Item No. 10)

Providing and fixing of Dining Crockery unit with quartz stone, openable shutters, in various levels as per drawings, detailed specifications, and annexure. Modular furniture consists of Bottom cabinets, Top cabinets, Wall Boxes, open niche, etc. All the internal surfaces i.e. top, bottom, back, intermediate shelves / partition, & drawers will be made of 16mm thick calibrated plywood with 0.8mm thick machine pressed laminate. All the external / exposed surfaces will be finished with 16mm thick calibrated plywood with 1mm thick machine pressed laminate of approved make, shade & colour. Open niche will be finished with 4mm thick veneer of approved make and shade finished with PU (Polyurethane) polish with Low VOC as per GRIHA. Edging shall be machine pressed to the plywood of approved make, shade and colour. Top cabinet finished with 19mm thick quartz stone over the plywood doubled at edges as shown in the drawing. All skirting of 75mm height skirting shall be made from 12mm thick quartz stone of approved make fixed to 16mm ply as shown in the drawing. The shutters will be mounted on box hinges of approved make and will be provided with accessories like SS Brush finish, aluminium profile handle, magnetic push, handles, locks, telescopic channels for drawers etc. The quoted rate to be inclusive of providing grooves wherever necessary. All approved make & selection should be executed as mentioned in the annexure, complete all as per the designs / drawings, detailed specifications & directions of the Architect. Final production to commence as per site measurements. Shop drawings are to be submitted as per site measurements for approval. All ply used will be BWP IS: 710 E0/E1, Calibrated ply. The quoted rate is inclusive of full completion with all materials, fittings, as per the drawings, detailed specifications, annexure, including transportation, loading / unloading, labour, tools, scaffolding, tackles up to any lead and lift, etc. complete in all respects & levels.

(Mode of measurement: Per Number Only)

- *Providing and fixing in place Ply modular furniture with quartz counter, allied civil works, etc. in various levels as per drawings, specifications, directions complete.*

- *Modular furniture consists of Base cabinets, Wall Boxes. All dimensions, selections and Specifications as per drawings.*
- *The panel cutting to be done either on beam saw or on panel saw with digital gauge to assure correct sizes of panel along with the pressure beam function to avoid chipping of panels. All the drilling of the panels is to be accurately done with the help of a CNC drilling machine.*
- *Providing grooves wherever necessary as mentioned in the drawing.*
- *All the external / exposed surfaces will be finished with 16mm thick calibrated plywood finished with 1mm thick machine pressed laminate of approved make, shade & colour.*
- *All Shutters are made of 16mm thick calibrated plywood with 1mm thick machine pressed laminate on outside and 0.8mm thick laminate inside of approved make, shade and colour.*
- *All intermediate shelves, tops, bottom, partition, and bottom and sides to be made of 16mm thick calibrated plywood with 0.8mm thick machine pressed laminate on both sides of approved make, shade and colour and duly finished with edge PVC edge banding.*
- *Open niche will be finished with 4mm thick veneer of approved make and shade finished with PU (Polyurethane) polish with Low VOC as per GRIHA.*
- *The side fillers, as applicable, are made up of 16mm ply with 1mm thick laminate matching to shutter on outside and 0.8mm thick laminate inside, with edge banding. All edging for these fillers shall be machine pressed 22mm X 0.8 mm thick PVC edge band of approved make, shade and colour.*
- *Backing ply is of 16mm thick BWP plywood and finished with 0.8mm thick machine pressed laminate on both sides, with all edged with 22x2 mm PVC edge banding.*
- *The carcass will be full top boxing. Shutter, carcass, bottom, shelves etc. made of 16mm thick calibrated plywood with laminate of approved make, shade and colour duly pressed on an upstroke hydraulic cold / hot pressing machine using D3 grade white adhesive and edge banding for all cut surfaces of approved make and shade.*
- *All the panels are to be duly protected from moisture by applying PVC edge band, machine fixed with Hot melt adhesive and milled to rounded corners at both edges. All edging for these shall be machine pressed 22mm X 2mm thick PVC edge band of approved make, shade and colour.*
- *All hardware like pullout, locks, aluminium profile handle, top hung frosted glass shutter, lift-up storage, etc. of different sizes (refer drawing, annexure for make, selection and code) per are provided.*
- *All assembly / fixing / joinery of carcass will be using minifix, unless instructed otherwise. The back panel is fixed to sides and top with groove method. Shelf, as indicated on the drawings, will be an adjustable shelf resting on flippers (shelf support pegs), four per shelf, holes pre slotted.*
- *All the hardware's are Stainless Steel 304 grade as per the selection & annexure sheet. The cost is inclusive of all necessary and adequate hardware's like screws, nails etc.*

- 19mm thick Quartz (base price @120 per sft. and as per approved selection) is to be put on top of the carcass as counter above the counter & wherever necessary as mentioned in the drawing.
- Skirting of 75mm height skirting shall be made from 12mm thick quartz stone Quartz (base price @150 per sft.) of approved make fixed to 16mm ply as shown in the drawing.
- As per drawing dip groove to be provided near the counter. All the edge of the slab is to be 4mm rounded/edge ground with edge polishing of all exposed edges. The edge of the splash skirting to be chamfered to match to the existing dado.
- Cost to consider all the fixtures and accessories, and screws plus accessories (rawl plugs, wooden pieces, etc.) for mounting considering all site conditions, along with allied civil works and undoing/rectifying damages done to existing civil works, as necessary and directed by the Architects.
- Cost to include shifting of the electrical sockets, chipping the existing socket without any damages and shifting the same as per the drawing, packing the chipped surface with plastering, putty and painting (two or more coats) of approved make, colour, and shade.
- Installation to the satisfaction of the Architect or as per applicable IS codes of all items is part of scope of work. Grooves to be provided wherever necessary as mentioned in the drawing. Complete all as per the drawing and direction of the Architects. Final production to commence as per site measurements. Shop drawings are to be submitted as per site measurements for Approval. All ply used will be BWP IS: 710 E0/E1, Calibrated ply. All approved make and selection as mentioned in drawing.

ELECTRICAL BOX (For Item No. 11)

Providing and fixing of electrical box unit with quartz stone, openable shutters, shall be made of 16mm thick calibrated approved make plywood with intermediate shelves and all internal, exposed surfaces to be finished with 1mm thick machine pressed laminate of approved colour/make. Top finished with 19mm thick quartz stone over the plywood doubled at edges as shown in the drawing. The shutter finished with 12 gauge MS perforated sheet. All PVC edging of the panel shall be of minimum 2mm thickness, edging shall be machine pressed to the plywood of approved make, shade and colour. Top finished with 19mm thick quartz stone over the plywood doubled at edges as shown in the drawing. All skirting of 75mm height skirting shall be made from 17mm thick quartz stone of approved make fixed to 75mm thick concrete pedestal as shown in the drawing. The shutters will be mounted on box hinges of approved make and will be provided with accessories like SS Brush finish magnetic push, handles, locks, telescopic channels for drawers etc. The quoted rate to be inclusive of providing grooves wherever necessary. All approved make & selection should be executed as mentioned in the annexure, complete all as per the designs / drawings, detailed specifications & directions of the Architect. Final production to commence as per site measurements. Shop drawings are to be

submitted as per site measurements for approval. All ply used will be BWP IS: 710 E0/E1, Calibrated ply. The quoted rate is inclusive of full completion with all materials, fittings, as per the drawings, detailed specifications, annexure, including transportation, loading / unloading, labour, tools, scaffolding, tackles up to any lead and lift, etc. complete in all respects & levels.

(Mode of measurement: Per Number Only)

- *Providing and fixing in place Ply modular furniture with quartz counter, allied civil works, electrical socket shifting, etc. in various levels as per drawings, specifications, directions complete.*
- *Consists of Base cabinets with counter. All dimensions, selections and Specifications as per drawings.*
- *The panel cutting to be done either on beam saw or on panel saw with digital gauge to assure correct sizes of panel along with the pressure beam function to avoid chipping of panels. All the drilling of the panels is to be accurately done with the help of a CNC drilling machine.*
- *Providing grooves wherever necessary as mentioned in the drawing.*
- *All the external / exposed surfaces will be finished with 16mm thick calibrated plywood finished with 1mm thick machine pressed laminate of approved make, shade & colour.*
- *All Shutters are made of 16mm thick calibrated plywood with 1mm thick machine pressed laminate on outside and 0.8mm thick laminate inside of approved make, shade and colour.*
- *All intermediate shelves, tops, bottom, partition, and bottom and sides to be made of 16mm thick calibrated plywood with 0.8mm thick machine pressed laminate on both sides of approved make, shade and colour and duly finished with edge PVC edge banding.*
- *The side fillers, as applicable, are made up of 16mm ply with 1mm thick laminate matching to shutter on outside and 0.8mm thick laminate inside, with edge banding. All edging for these fillers shall be machine pressed 22mm X 0.8 mm thick PVC edge band of approved make, shade and colour.*
- *Backing ply is of 12mm thick BWP plywood and finished with 0.8mm thick machine pressed laminate on both sides, with all edged with 22x2 mm PVC edge banding.*
- *The carcass will be full top boxing. Shutter, carcass, bottom, shelves etc. made of 16mm thick calibrated plywood with laminate of approved make, shade and colour duly pressed on an upstroke hydraulic cold / hot pressing machine using D3 grade white adhesive and edge banding for all cut surfaces of approved make and shade.*
- *All the panels are to be duly protected from moisture by applying PVC edge band, machine fixed with Hot melt adhesive and milled to rounded corners at both edges. All edging for these shall be machine pressed 22mm X 2mm thick PVC edge band of approved make, shade and colour.*
- *All hardware like hinges, locks, aluminium profile handle, etc. of different sizes (refer drawing, annexure for make, selection and code) per are provided.*

- *All assembly / fixing / joinery of carcass will be using minifix, unless instructed otherwise. The back panel is fixed to sides and top with groove method. Shelf, as indicated on the drawings, will be an adjustable shelf resting on flippers (shelf support pegs), four per shelf, holes pre slotted.*
- *All the hardware's are Stainless Steel 304 grade as per the selection & annexure sheet. The cost is inclusive of all necessary and adequate hardware's like screws, nails etc.*
- *19mm thick Quartz (base price @120 per sft. and as per approved selection) is to be put on top of the carcass as counter above the counter & wherever necessary as mentioned in the drawing.*
- *Skirting of 75mm height skirting shall be made from 17mm thick quartz stone Quartz (base price @130 per sft.) of approved make fixed to 75mm thick concrete pedestal as shown in the drawing.*
- *As per drawing dip groove to be provided near the counter. All the edge of the slab is to be 4mm rounded/edge ground with edge polishing of all exposed edges. The fascia edges and face are to be treated as the slab edges face and will have a drip groove as per drawing, and post edge polish should look like monolith slab.*
- *The shutter is finished with 12gauge MS perforated sheet (Straight type) to be screwed to the plywood as shown in the drawing. The diameter of perforation is 8mm and pitch of 10. The MS sheet finished with powder coated epoxy paint with 60-80micron, the powder coating should be Matt/Semi-glossy/Fine texture of approved shade and colour.*
- *Cost to consider all the fixtures and accessories, and screws plus accessories (rawl plugs, wooden pieces, etc.) for mounting considering all site conditions, along with allied civil works and undoing/rectifying damages done to existing civil works, as necessary and directed by the Architects.*
- *Cost to include shifting of the electrical sockets, chipping the existing socket without any damages and shifting the same as per the drawing, packing the chipped surface with plastering, putty and painting (two or more coats) of approved make, colour, and shade.*
- *Installation to the satisfaction of the Architect or as per applicable IS codes of all items is part of scope of work. Grooves to be provided wherever necessary as mentioned in the drawing. Complete all as per the drawing and direction of the Architects. Final production to commence as per site measurements. Shop drawings are to be submitted as per site measurements for Approval. All ply used will be BWP IS: 710 E0/E1, Calibrated ply. All approved make and selection as mentioned in drawing.*

PRAYER ROOM CABINET (For Item No. 12)

Providing and fixing wall mounted prayer cabinet with quartz stone, pull out shutter / drawers, shall be made from 16mm thick calibrated approved make plywood. All the exposed surfaces finished with 4mm thick veneer of approved make, shade and colour finished with PU (Polyurethane) polish of approved make with low VOC content of 5STAR GRIHA compliant. All the internal surfaces shall be

finished with 1mm thick machine pressed laminate of approved make, shade and colour. All PVC edging of the panel shall be of minimum 2mm thickness, edging shall be machine pressed to the plywood of approved make, shade and colour. Top finished with 19mm thick quartz stone over the plywood doubled at edges as shown in the drawing. All skirting of 75mm height shall be made from 12mm thick quartz stone of approved make fixed to plywood behind using adhesive. The shutters will be mounted on box hinges of approved make and will be provided with accessories like SS Brush finish magnetic push, handles, locks, telescopic channels for drawers etc. The quoted rate to be inclusive of providing grooves wherever necessary. All approved make & selection should be executed as mentioned in the annexure, complete all as per the designs / drawings, detailed specifications & directions of the Architect. Final production to commence as per site measurements. Shop drawings are to be submitted as per site measurements for approval. All ply used will be BWP IS: 710 E0/E1, Calibrated ply. The quoted rate is inclusive of full completion with all materials, fittings, as per the drawings, detailed specifications, annexure, including transportation, loading / unloading, labour, tools, scaffolding, tackles up to any lead and lift, etc. complete in all respects & levels.

(Mode of measurement: Per Number Only)

- *Providing and fixing in place cabinet with drawers, quartz counter, allied civil works, etc. in various levels as per drawings, specifications, directions complete.*
- *Modular furniture consists of drawers. All dimensions, selections and Specifications as per drawings.*
- *The panel cutting to be done either on beam saw or on panel saw with digital gauge to assure correct sizes of panel along with the pressure beam function to avoid chipping of panels. All the drilling of the panels is to be accurately done with the help of a CNC drilling machine.*
- *Providing grooves wherever necessary as mentioned in the drawing.*
- *All the external / exposed surfaces will be finished with 16mm thick calibrated plywood finished with 4mm thick veneer of approved make and shade finished with PU (Polyurethane) polish with Low VOC as per GRIHA.*
- *All Shutters are made of 16mm thick calibrated plywood with 1mm thick machine pressed laminate on outside and 0.8mm thick laminate inside of approved make, shade and colour.*
- *All intermediate shelves, tops, bottom, partition, and bottom and sides to be made of 16mm thick calibrated plywood with 0.8mm thick machine pressed laminate on both sides of approved make, shade and colour and duly finished with edge PVC edge banding.*
- *The side fillers, as applicable, are made up of 16mm ply with 1mm thick laminate matching to shutter on outside and 0.8mm thick laminate inside, with edge banding. All edging for these fillers shall be machine pressed 22mm X 0.8 mm thick PVC edge band of approved make, shade and colour.*

- *Backing ply is of 16mm thick BWP plywood and finished with 0.8mm thick machine pressed laminate on both sides, with all edged with 22x2 mm PVC edge banding.*
- *The carcass will be full top boxing. Shutter, carcass, bottom, shelves etc. made of 16mm thick calibrated plywood with laminate of approved make, shade and colour duly pressed on an upstroke hydraulic cold / hot pressing machine using D3 grade white adhesive and edge banding for all cut surfaces of approved make and shade.*
- *All the panels are to be duly protected from moisture by applying PVC edge band, machine fixed with Hot melt adhesive and milled to rounded corners at both edges. All edging for these shall be machine pressed 22mm X 2mm thick PVC edge band of approved make, shade and colour.*
- *All hardware like pullout, locks, aluminium profile handle, etc. of different sizes (refer drawing, annexure for make, selection and code) per are provided.*
- *All assembly / fixing / joinery of carcass will be using minifix, unless instructed otherwise. The back panel is fixed to sides and top with groove method. Shelf, as indicated on the drawings, will be an adjustable shelf resting on flippers (shelf support pegs), four per shelf, holes pre slotted.*
- *All the hardware's are Stainless Steel 304 grade as per the selection & annexure sheet. The cost is inclusive of all necessary and adequate hardware's like screws, nails etc.*
- *19mm thick Quartz (base price @120 per sft. and as per approved selection) is to be put on top of the carcass as counter above the counter & wherever necessary as mentioned in the drawing.*
- *Skirting of 75mm height skirting shall be made from 12mm thick quartz stone Quartz (base price @150 per sft.) of approved make fixed to 16mm ply as shown in the drawing.*
- *As per drawing dip groove to be provided near the counter. All the edge of the slab is to be 4mm rounded/edge ground with edge polishing of all exposed edges. The edge of the splash skirting to be chamfered to match to the existing dado.*
- *Cost to consider all the fixtures and accessories, and screws plus accessories (rawl plugs, wooden pieces, etc.) for mounting considering all site conditions, along with allied civil works and undoing/rectifying damages done to existing civil works, as necessary and directed by the Architects.*
- *Installation to the satisfaction of the Architect or as per applicable IS codes of all items is part of scope of work. Grooves to be provided wherever necessary as mentioned in the drawing. Complete all as per the drawing and direction of the Architects. Final production to commence as per site measurements. Shop drawings are to be submitted as per site measurements for Approval. All ply used will be BWP IS: 710 E0/E1, Calibrated ply. All approved make and selection as mentioned in drawing.*

PRAYER ROOM DOOR (For Item No. 13)

Providing and fixing door, the door shutter shall be made of well-seasoned Indian teakwood members. The outer frame shall be made from 100x40mm well-seasoned Indian teakwood all around the shutter. The horizontal battens shall be made from 40x75mm well-seasoned teakwood members notched into 100x40mm outer frame on either side at regular intervals. Two 32x45mm teakwood batten nailed together and fixed to the horizontal battens of shutter at regular intervals. The horizontal and vertical members notched in and interlocked with a dovetail joint & lap joint as shown in drawing. All the teakwood members and finished with Melamine matt polish on all exposed surface. All approved make & selection should be executed as mentioned in the annexure, complete all as per the designs / drawings, detailed specifications & directions of the Architect. Final production to commence as per site measurements. Shop drawings are to be submitted as per site measurements for approval. The quoted rate is inclusive of full completion with all materials, fittings, as per the drawings, detailed specifications, annexure, including transportation, loading / unloading, labour, tools, scaffolding, tackles up to any lead and lift, etc. complete in all respects & levels.

(Mode of measurement: Per Number Only)

- *All hardware like pullout, locks, hinges, top & bottom pivot / spring type fixing arrangement, etc. of different sizes (refer drawing, annexure for make, selection and code) per are provided.*
- *All the hardware's are Stainless Steel 304 grade as per the selection & annexure sheet. The cost is inclusive of all necessary and adequate hardware's like screws, nails etc.*
- *Cost to consider all the fixtures and accessories, and screws plus accessories (rawl plugs, wooden pieces, etc.) for mounting considering all site conditions, along with allied civil works and undoing/rectifying damages done to existing civil works, as necessary and directed by the Architects.*
- *Installation to the satisfaction of the Architect or as per applicable IS codes of all items is part of scope of work. Grooves to be provided wherever necessary as mentioned in the drawing. Complete all as per the drawing and direction of the Architects. Final production to commence as per site measurements. Shop drawings are to be submitted as per site measurements for Approval. All ply used will be BWP IS: 710 E0/E1, Calibrated ply. All approved make and selection as mentioned in drawing.*

WARDROBE - VENEER WITH SLIDING SHUTTER (For Item No. 14)

Providing & fixing of wardrobe with Sliding shutter in various levels as per drawings, detailed specifications, and annexure. All the internal surfaces i.e. top, bottom, back, intermediate shelves / partition, & drawers will be made of 16mm thick calibrated plywood with 0.8mm thick machine pressed laminate. All the external / exposed surfaces will be finished with 4mm thick veneer of approved make, shade and colour, finished with PU (Polyurethane) matt spray polish (two or more coats) of approved

make, shade & colour with low VOC content of 5 STAR GRIHA compliant. All edging shall be machine pressed 2mm thick PVC edge band of approved make, shade & colour. 6mm thick clear mirror fixed to the 16mm calibrated approved plywood on either side with silicon & 3M double tape. All skirting of 75mm height shall be made from 12mm thick quartz stone of approved make fixed to plywood behind using adhesive. All approved make & selection should be executed as mentioned in the annexure, complete all as per the designs / drawings, detailed specifications & directions of the Architect. Final production to commence as per site measurements. Shop drawings are to be submitted as per site measurements for approval. All ply used will be BWP IS: 710 E0/E1, Calibrated ply. The quoted rate is inclusive of full completion with all materials, fittings, as per the drawings, detailed specifications, annexure, including transportation, loading / unloading, labour, tools, scaffolding, tackles up to any lead and lift, etc. complete in all respects & levels.

(Mode of measurement: Per Number Only)

- *Providing and fixing in place wardrobe of sliding type with drawers, mirror, quartz counter, allied civil works, etc. in various levels as per drawings, specifications, directions complete.*
- *Consists of drawers, shelves, pullout hanger, mirror, etc. All dimensions, selections and Specifications as per drawings.*
- *The panel cutting to be done either on beam saw or on panel saw with digital gauge to assure correct sizes of panel along with the pressure beam function to avoid chipping of panels. All the drilling of the panels is to be accurately done with the help of a CNC drilling machine.*
- *Providing grooves wherever necessary as mentioned in the drawing.*
- *All the external / exposed surfaces will be finished with 16mm thick calibrated plywood finished with 4mm thick veneer of approved make, shade and colour, finished with PU (Polyurethane) matt spray polish (two or more coats) of approved make, shade & colour with low VOC content of 5 STAR GRIHA compliant.*
- *All Shutters are made of 16mm thick calibrated plywood with 1mm thick machine pressed laminate on outside and 0.8mm thick laminate inside of approved make, shade and colour.*
- *All intermediate shelves, tops, bottom, partition, and bottom and sides to be made of 16mm thick calibrated plywood with 0.8mm thick machine pressed laminate on both sides of approved make, shade and colour and duly finished with edge PVC edge banding.*
- *The side fillers, as applicable, are made up of 16mm ply with 1mm thick laminate matching to shutter on outside and 0.8mm thick laminate inside, with edge banding. All edging for these fillers shall be machine pressed 22mm X 0.8 mm thick PVC edge band of approved make, shade and colour.*
- *Backing ply is of 16mm thick BWP plywood and finished with 0.8mm thick machine pressed laminate on both sides, with all edged with 22x2 mm PVC edge banding.*

- *The carcass will be full top boxing. Shutter, carcass, bottom, shelves etc. made of 16mm thick calibrated plywood with laminate of approved make, shade and colour duly pressed on an upstroke hydraulic cold / hot pressing machine using D3 grade white adhesive and edge banding for all cut surfaces of approved make and shade.*
- *All the panels are to be duly protected from moisture by applying PVC edge band, machine fixed with Hot melt adhesive and milled to rounded corners at both edges. All edging for these shall be machine pressed 22mm X 2mm thick PVC edge band of approved make, shade and colour.*
- *All hardware like pullout, locks, aluminium profile handle, etc. of different sizes (refer drawing, annexure for make, selection and code) per are provided.*
- *All assembly / fixing / joinery of carcass will be using minifix, unless instructed otherwise. The back panel is fixed to sides and top with groove method. Shelf, as indicated on the drawings, will be an adjustable shelf resting on flippers (shelf support pegs), four per shelf, holes pre slotted.*
- *All the hardware's are Stainless Steel 304 grade as per the selection & annexure sheet. The cost is inclusive of all necessary and adequate hardware's like screws, nails etc.*
- *Skirting of 75mm height skirting shall be made from 12mm thick quartz stone Quartz (base price @150 per sft.) of approved make fixed to 16mm ply as shown in the drawing.*
- *Cost to include fixing of 6mm thick clear mirror fixed to the 16mm calibrated approved plywood on either side with silicon & 3M double tape as shown in the drawing.*
- *Cost to consider all the fixtures and accessories, and screws plus accessories (rawl plugs, wooden pieces, etc.) for mounting considering all site conditions, along with allied civil works and undoing/rectifying damages done to existing civil works, as necessary and directed by the Architects.*
- *Cost to include shifting of the electrical sockets, chipping the existing socket without any damages and shifting the same as per the drawing, packing the chipped surface with plastering, putty and painting (two or more coats) of approved make, colour, and shade.*
- *Installation to the satisfaction of the Architect or as per applicable IS codes of all items is part of scope of work. Grooves to be provided wherever necessary as mentioned in the drawing. Complete all as per the drawing and direction of the Architects. Final production to commence as per site measurements. Shop drawings are to be submitted as per site measurements for Approval. All ply used will be BWP IS: 710 E0/E1, Calibrated ply. All approved make and selection as mentioned in drawing.*

WARDROBE - LAMINATE WITH OPENABLE SHUTTER (For Item No. 15)

Providing & fixing of wardrobe with openable shutter in various levels as per drawings, detailed specifications, and annexure. All the internal surfaces i.e. top, bottom, back, intermediate shelves / partition, & drawers will be made of 16mm thick calibrated plywood with 0.8mm thick machine pressed

laminated. All the external / exposed surfaces will be finished with 1mm thick laminate of approved make, shade and colour. All edging shall be machine pressed 2mm thick PVC edge band of approved make, shade & colour. 6mm thick clear mirror fixed to the 16mm calibrated approved plywood on either side with silicon & 3M double tape. All skirting of 75mm height shall be made from 12mm thick quartz stone of approved make fixed to plywood behind using adhesive. All approved make & selection should be executed as mentioned in the annexure, complete all as per the designs / drawings, detailed specifications & directions of the Architect. Final production to commence as per site measurements. Shop drawings are to be submitted as per site measurements for approval. All ply used will be BWP IS: 710 E0/E1, Calibrated ply. The quoted rate is inclusive of full completion with all materials, fittings, as per the drawings, detailed specifications, annexure, including transportation, loading / unloading, labour, tools, scaffolding, tackles up to any lead and lift, etc. complete in all respects & levels.

(Mode of measurement: Per Number Only)

- *Providing and fixing in place wardrobe of openable type with drawers, mirror, quartz counter, allied civil works, etc. in various levels as per drawings, specifications, directions complete.*
- *Consists of drawers, shelves, pullout hanger, mirror, etc. All dimensions, selections and Specifications as per drawings.*
- *The panel cutting to be done either on beam saw or on panel saw with digital gauge to assure correct sizes of panel along with the pressure beam function to avoid chipping of panels. All the drilling of the panels is to be accurately done with the help of a CNC drilling machine.*
- *Providing grooves wherever necessary as mentioned in the drawing.*
- *All the external / exposed surfaces will be finished with 16mm thick calibrated plywood finished with 1mm thick machine pressed laminate approved make, shade.*
- *All Shutters are made of 16mm thick calibrated plywood with 1mm thick machine pressed laminate on outside and 0.8mm thick laminate inside of approved make, shade and colour.*
- *All intermediate shelves, tops, bottom, partition, and bottom and sides to be made of 16mm thick calibrated plywood with 0.8mm thick machine pressed laminate on both sides of approved make, shade and colour and duly finished with edge PVC edge banding.*
- *The side fillers, as applicable, are made up of 16mm ply with 1mm thick laminate matching to shutter on outside and 0.8mm thick laminate inside, with edge banding. All edging for these fillers shall be machine pressed 22mm X 0.8 mm thick PVC edge band of approved make, shade and colour.*
- *Backing ply is of 16mm thick BWP plywood and finished with 0.8mm thick machine pressed laminate on both sides, with all edged with 22x2 mm PVC edge banding.*
- *The carcass will be full top boxing. Shutter, carcass, bottom, shelves etc. made of 16mm thick calibrated plywood with laminate of approved make, shade and colour duly pressed on an*

upstroke hydraulic cold / hot pressing machine using D3 grade white adhesive and edge banding for all cut surfaces of approved make and shade.

- *All the panels are to be duly protected from moisture by applying PVC edge band, machine fixed with Hot melt adhesive and milled to rounded corners at both edges. All edging for these shall be machine pressed 22mm X 2mm thick PVC edge band of approved make, shade and colour.*
- *All hardware like pullout, locks, aluminium profile handle, etc. of different sizes (refer drawing, annexure for make, selection and code) per are provided.*
- *All assembly / fixing / joinery of carcass will be using minifix, unless instructed otherwise. The back panel is fixed to sides and top with groove method. Shelf, as indicated on the drawings, will be an adjustable shelf resting on flippers (shelf support pegs), four per shelf, holes pre slotted.*
- *All the hardware's are Stainless Steel 304 grade as per the selection & annexure sheet. The cost is inclusive of all necessary and adequate hardware's like screws, nails etc.*
- *Skirting of 75mm height skirting shall be made from 12mm thick quartz stone Quartz (base price @150 per sft.) of approved make fixed to 16mm ply as shown in the drawing.*
- *Cost to include fixing of 6mm thick clear mirror fixed to the 16mm calibrated approved plywood on either side with silicon & 3M double tape as shown in the drawing.*
- *Cost to consider all the fixtures and accessories, and screws plus accessories (rawl plugs, wooden pieces, etc.) for mounting considering all site conditions, along with allied civil works and undoing/rectifying damages done to existing civil works, as necessary and directed by the Architects.*
- *Cost to include shifting of the electrical sockets, chipping the existing socket without any damages and shifting the same as per the drawing, packing the chipped surface with plastering, putty and painting (two or more coats) of approved make, colour, and shade.*
- *Installation to the satisfaction of the Architect or as per applicable IS codes of all items is part of scope of work. Grooves to be provided wherever necessary as mentioned in the drawing. Complete all as per the drawing and direction of the Architects. Final production to commence as per site measurements. Shop drawings are to be submitted as per site measurements for Approval. All ply used will be BWP IS: 710 E0/E1, Calibrated ply. All approved make and selection as mentioned in drawing.*

TV UNIT - VENEER FINISH (For Item No. 16, 17)

Providing and fixing of TV console of profile and partitions, shutters, drawers, open niche and open shelves shall be made from 16mm thick calibrated approved make plywood. All the internal surfaces i.e. top, bottom, back, intermediate shelves / partition, & drawers will be made of 16mm thick calibrated plywood with 0.8mm thick machine pressed laminate. All the external / exposed surfaces will be finished with 4mm thick veneer of approved make, shade and colour, finished with PU

(Polyurethane) matt spray polish (two or more coats) of approved make, shade & colour with low VOC content of 5 STAR GRIHA compliant. All edging shall be machine pressed 2mm thick PVC edge band of approved make, shade & colour. All skirting of 75mm height shall be made from 12mm thick quartz stone of approved make fixed to plywood behind using adhesive. Complete all as per the drawing, direction and specification of the Architect. The quoted rate to be inclusive of hardware's like soft closing telescopic channels, magnetic catcher, lock with keys, wire manager and providing grooves wherever necessary as mentioned in the drawing. All approved make & selection should be executed as mentioned in the annexure, complete all as per the designs / drawings, detailed specifications & directions of the Architect. Final production to commence as per site measurements. Shop drawings are to be submitted as per site measurements for approval. All ply used will be BWP IS: 710 E0/E1, Calibrated ply. The quoted rate is inclusive of full completion with all materials, fittings, as per the drawings, detailed specifications, annexure, including transportation, loading / unloading, labour, tools, scaffolding, tackles up to any lead and lift, etc. complete in all respects & levels.

(Mode of measurement: Per Number Only)

- *Providing and fixing in place TV unit with veneer finish in various levels as per drawings, specifications, directions complete.*
- *Consists of drawers, open niche, etc. All dimensions, selections and Specifications as per drawings.*
- *The panel cutting to be done either on beam saw or on panel saw with digital gauge to assure correct sizes of panel along with the pressure beam function to avoid chipping of panels. All the drilling of the panels is to be accurately done with the help of a CNC drilling machine.*
- *Providing grooves wherever necessary as mentioned in the drawing.*
- *All the external / exposed surfaces will be finished with 16mm thick calibrated plywood finished with 4mm thick veneer of approved make, shade and colour, finished with PU (Polyurethane) matt spray polish (two or more coats) of approved make, shade & colour with low VOC content of 5 STAR GRIHA compliant.*
- *All Shutters are made of 16mm thick calibrated plywood with 1mm thick machine pressed laminate on outside and 0.8mm thick laminate inside of approved make, shade and colour.*
- *All intermediate shelves, tops, bottom, partition, and bottom and sides to be made of 16mm thick calibrated plywood with 0.8mm thick machine pressed laminate on both sides of approved make, shade and colour and duly finished with edge PVC edge banding.*
- *Niche open storage should be finished with 4mm thick veneer of approved make, shade and colour, finished with PU (Polyurethane) matt spray polish (two or more coats) of approved make, shade & colour with low VOC content of 5 STAR GRIHA compliant.*

- *The side fillers, as applicable, are made up of 16mm ply with 1mm thick laminate matching to shutter on outside and 0.8mm thick laminate inside, with edge banding. All edging for these fillers shall be machine pressed PVC edge band of approved make, shade and colour.*
- *45 degree cut in ply as finger groove with 2mm thick PVC edge beading should be provided as per the drawing.*
- *Backing ply is of 16mm thick BWP plywood and finished with 0.8mm thick machine pressed laminate on both sides, with all edged with 22x2 mm PVC edge banding.*
- *The carcass will be full top boxing. Shutter, carcass, bottom, shelves etc. made of 16mm thick calibrated plywood with laminate of approved make, shade and colour duly pressed on an upstroke hydraulic cold / hot pressing machine using D3 grade white adhesive and edge banding for all cut surfaces of approved make and shade.*
- *All the panels are to be duly protected from moisture by applying PVC edge band, machine fixed with Hot melt adhesive and milled to rounded corners at both edges. All edging for these shall be machine pressed 22mm X 2mm thick PVC edge band of approved make, shade and colour.*
- *All hardware like pullout, locks, aluminium profile handle, etc. of different sizes (refer drawing, annexure for make, selection and code) per are provided.*
- *All assembly / fixing / joinery of carcass will be using minifix, unless instructed otherwise. The back panel is fixed to sides and top with groove method. Shelf, as indicated on the drawings, will be an adjustable shelf resting on flippers (shelf support pegs), four per shelf, holes pre slotted.*
- *All the hardware's are Stainless Steel 304 grade as per the selection & annexure sheet. The cost is inclusive of all necessary and adequate hardware's like screws, nails etc.*
- *Skirting of 75mm height skirting shall be made from 12mm thick quartz stone Quartz (base price @150 per sft.) of approved make fixed to 16mm ply as shown in the drawing.*
- *Cost to consider all the fixtures and accessories, and screws plus accessories (rawl plugs, wooden pieces, etc.) for mounting considering all site conditions, along with allied civil works and undoing/rectifying damages done to existing civil works, as necessary and directed by the Architects.*
- *Cost to include shifting of the electrical sockets, chipping the existing socket without any damages and shifting the same as per the drawing, packing the chipped surface with plastering, putty and painting (two or more coats) of approved make, colour, and shade.*
- *Installation to the satisfaction of the Architect or as per applicable IS codes of all items is part of scope of work. Grooves to be provided wherever necessary as mentioned in the drawing. Complete all as per the drawing and direction of the Architects. Final production to commence as per site measurements. Shop drawings are to be submitted as per site measurements for Approval. All ply used will be BWP IS: 710 E0/E1, Calibrated ply. All approved make and selection as mentioned in drawing.*

STUDY TABLE (For Item No. 18)

Providing and fixing of wall mounted study table of top, bottom and side panels, drawers shall be made from 16mm thick calibrated approved make plywood. All internal surfaces finished with 1mm thick machine pressed laminate of approved make, shade and colour. All exposed surfaces finished with 4mm thick veneer and finished with PU (Polyurethane) matte spray polish (two or more coats) of approved make. Complete all as per the drawing, direction and specification of the Architect. The quoted rate to be inclusive of hardware's like soft closing telescopic channels, magnetic catcher, lock with keys and providing grooves wherever necessary as mentioned in the drawing. All approved make & selection should be executed as mentioned in the annexure, complete all as per the designs / drawings, detailed specifications & directions of the Architect. Final production to commence as per site measurements. Shop drawings are to be submitted as per site measurements for approval. All ply used will be BWP IS: 710 E0/E1, Calibrated ply. The quoted rate is inclusive of full completion with all materials, fittings, as per the drawings, detailed specifications, annexure, including transportation, loading / unloading, labour, tools, scaffolding, tackles up to any lead and lift, etc. complete in all respects & levels.

(Mode of measurement: Per Number Only)

- *Providing and fixing in place study table with veneer finish in various levels as per drawings, specifications, directions complete.*
- *Consists of drawers. All dimensions, selections and Specifications as per drawings.*
- *The panel cutting to be done either on beam saw or on panel saw with digital gauge to assure correct sizes of panel along with the pressure beam function to avoid chipping of panels. All the drilling of the panels is to be accurately done with the help of a CNC drilling machine.*
- *Providing grooves wherever necessary as mentioned in the drawing.*
- *All the external / exposed surfaces will be finished with 16mm thick calibrated plywood finished with 4mm thick veneer of approved make, shade and colour, finished with PU (Polyurethane) matt spray polish (two or more coats) of approved make, shade & colour with low VOC content of 5 STAR GRIHA compliant.*
- *All Shutters are made of 16mm thick calibrated plywood with 1mm thick machine pressed laminate on outside and 0.8mm thick laminate inside of approved make, shade and colour.*
- *All intermediate shelves, tops, bottom, partition, and bottom and sides to be made of 16mm thick calibrated plywood with 0.8mm thick machine pressed laminate on both sides of approved make, shade and colour and duly finished with edge PVC edge banding.*
- *16+16mm thick double ply vertical supports finished with 4mm thick veneer & finished with PU (Polyurethane) for table are provided wherever necessary as mentioned in the drawing / unless instructed otherwise.*

- *The side fillers, as applicable, are made up of 16mm ply with 1mm thick laminate matching to shutter on outside and 0.8mm thick laminate inside, with edge banding. All edging for these fillers shall be machine pressed PVC edge band of approved make, shade and colour.*
- *Backing ply is of 16mm thick BWP plywood and finished with 0.8mm thick machine pressed laminate on both sides, with all edged with 22x2 mm PVC edge banding.*
- *The carcass will be full top boxing. Shutter, carcass, bottom, shelves etc. made of 16mm thick calibrated plywood with laminate of approved make, shade and colour duly pressed on an upstroke hydraulic cold / hot pressing machine using D3 grade white adhesive and edge banding for all cut surfaces of approved make and shade.*
- *All the panels are to be duly protected from moisture by applying PVC edge band, machine fixed with Hot melt adhesive and milled to rounded corners at both edges. All edging for these shall be machine pressed 22mm X 2mm thick PVC edge band of approved make, shade and colour.*
- *All hardware like pullout, locks, aluminium profile handle, etc. of different sizes (refer drawing, annexure for make, selection and code) per are provided.*
- *All assembly / fixing / joinery of carcass will be using minifix, unless instructed otherwise. The back panel is fixed to sides and top with groove method. Shelf, as indicated on the drawings, will be an adjustable shelf resting on flippers (shelf support pegs), four per shelf, holes pre slotted.*
- *All the hardware's are Stainless Steel 304 grade as per the selection & annexure sheet. The cost is inclusive of all necessary and adequate hardware's like screws, nails etc.*
- *Cost to consider all the fixtures and accessories, and screws plus accessories (rawl plugs, wooden pieces, etc.) for mounting considering all site conditions, along with allied civil works and undoing/rectifying damages done to existing civil works, as necessary and directed by the Architects.*
- *Cost to include shifting of the electrical sockets, chipping the existing socket without any damages and shifting the same as per the drawing, packing the chipped surface with plastering, putty and painting (two or more coats) of approved make, colour, and shade.*
- *Installation to the satisfaction of the Architect or as per applicable IS codes of all items is part of scope of work. Grooves to be provided wherever necessary as mentioned in the drawing. Complete all as per the drawing and direction of the Architects. Final production to commence as per site measurements. Shop drawings are to be submitted as per site measurements for Approval. All ply used will be BWP IS: 710 E0/E1, Calibrated ply. All approved make and selection as mentioned in drawing.*

BED: TYPE 1 (For Item No. 19)

Providing and fixing of King size Bed, carcass, pull out, head board, drawers, etc. as per drawings, detailed specifications, and annexure. All internal surfaces finished with 0.8mm thick machine pressed

laminated of approved make, shade and colour. All exposed surfaces are finished with 4mm thick veneer with Melamine matte spray polish (two or more coats) of approved make with Low VOC as per GRIHA compliant. Edge profile made of 16+16mm thick calibrated approved make plywood finished with 4mm thick veneer. The quoted rate to be inclusive of providing skirting shall be made from 12mm thick quartz stone & grooves wherever necessary as mentioned in the drawing. All approved make & selection should be executed as mentioned in the annexure, complete all as per the designs / drawings, detailed specifications & directions of the Architect. Final production to commence as per site measurements. Shop drawings are to be submitted as per site measurements for approval. All ply used will be BWP IS: 710 E0/E1, Calibrated ply. The quoted rate is inclusive of full completion with all materials, fittings, as per the drawings, detailed specifications, annexure, including transportation, loading / unloading, labour, tools, scaffolding, tackles up to any lead and lift, etc. complete in all respects & levels.

(Mode of measurement: Per Number Only)

- *Providing and fixing in place bed with veneer finish in various levels as per drawings, specifications, directions complete.*
- *The panel cutting to be done either on beam saw or on panel saw with digital gauge to assure correct sizes of panel along with the pressure beam function to avoid chipping of panels. All the drilling of the panels is to be accurately done with the help of a CNC drilling machine.*
- *Providing grooves wherever necessary as mentioned in the drawing.*
- **Side Panel:** *Side panels shall be made from 16+16mm thick calibrated approved make plywood. All exposed surfaces finished 4mm thick veneer and finished with PU (Polyurethane) matt spray polish of approved make, polish with Low VOC content of 5 STAR GRIHA compliant. All internal surfaces finished with 1mm thick machine pressed laminate on one/both side of approved make, shade and colour. PVC edging of the table shall be of minimum 2mm thickness at all edges. All edging shall be machine pressed to the plywood. All PVC edging shall be of approved make, shade and colour.*
- **Partition, Top & Bottom Panel:** *Internal partition and top panel made from 16+16mm thick calibrated approved make plywood. All internal surfaces finished with 1mm thick machine pressed laminate on both side of approved make, shade and colour. Bottom panels shall be made of 16mm thick calibrated approved make plywood and finished with 1mm thick machine pressed laminate on one side of approved make, shade and colour. PVC edging of the panel shall be of minimum 2mm thickness at all edges. All edging shall be machine pressed to the plywood. All PVC edging shall be of approved make, shade and colour.*
- **Head Board:** *Head board made of 16mm thick calibrated approved make plywood screwed to the wall as mentioned in the drawing. Polyurethane cushion foam wrapped to the plywood frame work. Cushion is covered with fabric of approved make, shade and colour.*

- *All hardware like pullout, locks, aluminium profile handle, etc. of different sizes (refer drawing, annexure for make, selection and code) per are provided.*
- *All assembly / fixing / joinery of carcass will be using minifix, unless instructed otherwise. The back panel is fixed to sides and top with groove method. Shelf, as indicated on the drawings, will be an adjustable shelf resting on flippers (shelf support pegs), four per shelf, holes pre slotted.*
- *All the hardware's are Stainless Steel 304 grade as per the selection & annexure sheet. The cost is inclusive of all necessary and adequate hardware's like screws, nails etc.*
- *Cost to consider all the fixtures and accessories, and screws plus accessories (rawl plugs, wooden pieces, etc.) for mounting considering all site conditions, along with allied civil works and undoing/rectifying damages done to existing civil works, as necessary and directed by the Architects.*
- *Installation to the satisfaction of the Architect or as per applicable IS codes of all items is part of scope of work. Grooves to be provided wherever necessary as mentioned in the drawing. Complete all as per the drawing and direction of the Architects. Final production to commence as per site measurements. Shop drawings are to be submitted as per site measurements for Approval. All ply used will be BWP IS: 710 E0/E1, Calibrated ply. All approved make and selection as mentioned in drawing.*

BED: TYPE 2 (For Item No. 20)

Providing and fixing of King size Bed, carcass, caster wheel for pull out, head board, storage with openable shutter, etc. in various levels as per drawings, detailed specifications, and annexure. All internal surfaces finished with 0.8mm thick & 1mm thick machine pressed laminate as mentioned in the drawing of approved make, shade and colour. All exposed surfaces are finished with 4mm thick veneer with Melamine matte spray polish (two or more coats) of approved make with Low VOC as per GRIHA compliant. Edge profile made of 16+16mm thick calibrated approved make plywood finished with 4mm thick veneer. The quoted rate to be inclusive of providing skirting shall be made from 12mm thick quartz stone & grooves wherever necessary as mentioned in the drawing. All approved make & selection should be executed as mentioned in the annexure, complete all as per the designs / drawings, detailed specifications & directions of the Architect. Final production to commence as per site measurements. Shop drawings are to be submitted as per site measurements for approval. All ply used will be BWP IS: 710 E0/E1, Calibrated ply. The quoted rate is inclusive of full completion with all materials, fittings, as per the drawings, detailed specifications, annexure, including transportation, loading / unloading, labour, tools, scaffolding, tackles up to any lead and lift, etc. complete in all respects & levels.

(Mode of measurement: Per Number Only)

- *Providing and fixing in place bed with veneer finish in various levels as per drawings, specifications, directions complete.*
- *Consists of pullout, openable shutter, etc. All dimensions, selections and Specifications as per drawings.*
- *The panel cutting to be done either on beam saw or on panel saw with digital gauge to assure correct sizes of panel along with the pressure beam function to avoid chipping of panels. All the drilling of the panels is to be accurately done with the help of a CNC drilling machine.*
- *Providing grooves wherever necessary as mentioned in the drawing.*
- **Side Panel:** *Side panels shall be made from 16+16mm thick calibrated approved make plywood. All exposed surfaces finished 4mm thick veneer and finished with PU (Polyurethane) matt spray polish of approved make, polish with Low VOC content of 5 STAR GRIHA compliant. All internal surfaces finished with 1mm thick machine pressed laminate on one/both side of approved make, shade and colour. PVC edging of the table shall be of minimum 2mm thickness at all edges. All edging shall be machine pressed to the plywood. All PVC edging shall be of approved make, shade and colour.*
- **Partition, Top & Bottom Panel:** *Internal partition and top panel made from 16+16mm thick calibrated approved make plywood. All internal surfaces finished with 1mm thick machine pressed laminate on both side of approved make, shade and colour. Bottom panels shall be made of 16mm thick calibrated approved make plywood and finished with 1mm thick machine pressed laminate on one side of approved make, shade and colour. PVC edging of the panel shall be of minimum 2mm thickness at all edges. All edging shall be machine pressed to the plywood. All PVC edging shall be of approved make, shade and colour.*
- **Head Board:** *Head board made of 16mm thick calibrated approved make plywood screwed to the wall as mentioned in the drawing. Polyurethane cushion foam wrapped to the plywood frame work. Cushion is covered with fabric of approved make, shade and colour.*
- *Pullout is finished with 16mm thick calibrated approved make plywood with 1mm thick machine pressed laminate on both side of approved make, shade and colour.*
- *All hardware like pullout, locks, caster wheels, etc. of different sizes (refer drawing, annexure for make, selection and code) per are provided.*
- *All assembly / fixing / joinery of carcass will be using minifix, unless instructed otherwise. The back panel is fixed to sides and top with groove method. Shelf, as indicated on the drawings, will be an adjustable shelf resting on flippers (shelf support pegs), four per shelf, holes pre slotted.*
- *All the hardware's are Stainless Steel 304 grade as per the selection & annexure sheet. The cost is inclusive of all necessary and adequate hardware's like screws, nails etc.*
- *Cost to consider all the fixtures and accessories, and screws plus accessories (rawl plugs, wooden pieces, etc.) for mounting considering all site conditions, along with allied civil works and*

undoing/rectifying damages done to existing civil works, as necessary and directed by the Architects.

- *Installation to the satisfaction of the Architect or as per applicable IS codes of all items is part of scope of work. Grooves to be provided wherever necessary as mentioned in the drawing. Complete all as per the drawing and direction of the Architects. Final production to commence as per site measurements. Shop drawings are to be submitted as per site measurements for Approval. All ply used will be BWP IS: 710 E0/E1, Calibrated ply. All approved make and selection as mentioned in drawing.*

BED: TYPE 3 (For Item No. 21)

Providing and fixing of four posts King size Bed, carcass, head board in foam padded leatherette upholstery and veneer, storage with openable shutter, etc. in various levels as per drawings, detailed specifications, and annexure. All internal surfaces finished with 1mm thick machine pressed laminate as mentioned in the drawing of approved make, shade and colour. All exposed surfaces are finished with 4mm thick veneer with Melamine matte spray polish (two or more coats) of approved make with Low VOC as per GRIHA compliant. frame The horizontally & vertically frame is of 75x75mm thick Hardwood (Teak) finished with PU polish & the below bed frame is made up of 50x50mm Hardwood (Birchwood) fixed at regular intervals as mentioned in the drawing/as per approved shop drawing. The quoted rate to be inclusive of providing skirting shall be made from 0.8mm thk. brass sheet. Flooring to have teak wood flooring as mentioned in the drawing, with beadings, and will include surfaces preparation by removing existing granite flooring and allied civil works as per detailed specification. All approved make & selection should be executed as mentioned in the annexure, complete all as per the designs / drawings, detailed specifications & directions of the Architect. Final production to commence as per site measurements. Shop drawings are to be submitted as per site measurements for approval. All ply used will be BWP IS: 710 E0/E1, Calibrated ply. The quoted rate is inclusive of full completion with all materials, fittings, as per the drawings, detailed specifications, annexure, including transportation, loading / unloading, labour, tools, scaffolding, tackles up to any lead and lift, etc. complete in all respects & levels.(Mode of measurement: Per Number Only)

- *The panel cutting to be done either on beam saw or on panel saw with digital gauge to assure correct sizes of panel along with the pressure beam function to avoid chipping of panels. All the drilling of the panels is to be accurately done with the help of a CNC drilling machine.*
- *Providing grooves wherever necessary as mentioned in the drawing.*
- **Bed Carcass:** *The carcass frame shall be made from 50x50mm hardwood (Birchwood) frame at regular/equal intervals as mentioned in the drawing in both directions horizontally and*

vertically. The hardwood frame shall be covered with 16mm thick calibrated approved make plywood. All exposed surfaces finished with 4mm thick veneer and finished with Melamine matt spray polish of approved make, polish with Low VOC content of 5 STAR GRIHA compliant. All PVC edging of the panel, partition shall be of 2mm thickness at all edges. All edging shall be machine pressed to the plywood, approved make, shade and colour.

- **Bed Frames & Post:** All four Frames shall be made from 75x75mm teak wood, finished. The vertical post and capital is made from single piece of wood (100mm at base and lofted to 75mm posts, all finished) and is connected to concrete floor with SS304 dowel pin rod. The arrangement shall ensure absolute rigidity. PVC leveller is to be provided in between the Capital base and the floor. The base of capital is to be covered with 0.8mm thk. Brass sheet as per drawing. The Post and Horizontal frames are to be connected by Tongue and groove joints and are to be removable. The horizontal frame to have mechanism to mount curtains. All wooden surfaces are to be finished with PU (Polyurethane) matt spray polish of approved make, polish with Low VOC content of 5 STAR GRIHA compliant.
- **Back panel and Head board:** 16mm thick approved make plywood backing screwed to the wall to hold the head board and veneer panelling. 50mm wide 4mm thick veneer shall be fixed over the 16mm thick plywood with necessary size grooves as mentioned in the drawings. The veneer surfaces finished with 4mm thick veneer and finished with Melamine matt spray polish of approved make, polish with Low VOC content of 5 STAR GRIHA compliant. Back panel shall be anchored to the wall using 150mm deep anchor screws. Head Board: Head board made of 16mm thick approved make plywood screwed to the wall as mentioned in the drawing. Polyurethane cushion foam 50mm thk. finished wrapped to the plywood frame work. Cushion is covered with leatherette (0.9mm thk.) upholstery of approved make, shade and colour, diamond/square/straight pattern.
- **Flooring:** Providing and fixing of W/P seasoned teak wood parquet strips of size 290x45x10mm over the base of 2mm foam and 6mm plywood. Cost to include removal of existing granite flooring in the specified area and preparing the surface for application. It also includes buffing and machining if required and 2 coats of water based PU polish. Teakwood beading in the edges is also included.
- Pullout is finished with 16mm thick calibrated approved make plywood with 1mm thick machine pressed laminate on both side of approved make, shade and colour.
- All assembly / fixing / joinery of carcass will be using minifix, unless instructed otherwise. The back panel is fixed to sides and top with groove method.
- Cost to consider all the fixtures and accessories, and screws plus accessories (rawl plugs, wooden pieces, etc.) for mounting considering all site conditions, along with allied civil works and

undoing/rectifying damages done to existing civil works, as necessary and directed by the Architects.

- *Installation to the satisfaction of the Architect or as per applicable IS codes of all items is part of scope of work. Grooves to be provided wherever necessary as mentioned in the drawing. Complete all as per the drawing and direction of the Architects. Final production to commence as per site measurements. Shop drawings are to be submitted as per site measurements for Approval. All ply used will be BWP IS: 710 E0/E1, Calibrated ply. All approved make and selection as mentioned in drawing.*

BEDSIDE TABLE: TYPE 1 (For Item No. 22)

Providing and fixing of side table with pull out shutter / drawers, shall be made from 16mm thick calibrated approved make. All the internal surfaces i.e. top, bottom, back, intermediate shelves / partition will be made of 16mm thick calibrated plywood with 0.8mm thick machine pressed laminate. All the external / exposed surfaces will be finished with 4mm thick veneer of approved make and shade finished with PU (Polyurethane) matte spray polish (two or more coats) with Low VOC as per GRIHA. The drawer shutter internal surfaces finished with 1mm thick machine pressed laminate of approved make, shade and colour. PVC edging for the side and bottom of panel shall be of minimum 2mm thickness at all edges. All edging shall be machine pressed to the plywood. Skirting of 20mm dia pipe should be provided as mentioned in the drawing & approval make. The quoted rate to be inclusive of providing grooves wherever necessary as mentioned in the drawing. All approved make & selection should be executed as mentioned in the annexure, complete all as per the designs / drawings, detailed specifications & directions of the Architect. Final production to commence as per site measurements. Shop drawings are to be submitted as per site measurements for approval. All ply used will be BWP IS: 710 E0/E1, Calibrated ply. The quoted rate is inclusive of full completion with all materials, fittings, as per the drawings, detailed specifications, annexure, including transportation, loading / unloading, labour, tools, scaffolding, tackles up to any lead and lift, etc. complete in all respects & levels.

(Mode of measurement: Per Number Only)

- *Providing and fixing in place bedside table with veneer finish in various levels as per drawings, specifications, directions complete.*
- *Consists of drawer pullout. All dimensions, selections and Specifications as per drawings.*
- *The panel cutting to be done either on beam saw or on panel saw with digital gauge to assure correct sizes of panel along with the pressure beam function to avoid chipping of panels. All the drilling of the panels is to be accurately done with the help of a CNC drilling machine.*
- *Providing grooves wherever necessary as mentioned in the drawing.*

- *All the external / exposed surfaces will be finished with 16mm thick calibrated plywood finished with 4mm thick veneer of approved make, shade and colour, finished with PU (Polyurethane) matt spray polish (two or more coats) of approved make, shade & colour with low VOC content of 5 STAR GRIHA compliant.*
- *All Shutters are made of 16mm thick calibrated plywood with 1mm thick machine pressed laminate on outside and 0.8mm thick laminate inside of approved make, shade and colour.*
- *All intermediate shelves, tops, bottom, partition, and bottom and sides to be made of 16mm thick calibrated plywood with 0.8mm thick machine pressed laminate on both sides of approved make, shade and colour and duly finished with edge PVC edge banding.*
- *The side fillers, as applicable, are made up of 16mm ply with 1mm thick laminate matching to shutter on outside and 0.8mm thick laminate inside, with edge banding. All edging for these fillers shall be machine pressed PVC edge band of approved make, shade and colour.*
- *Backing ply is of 16mm thick BWP plywood and finished with 0.8mm thick machine pressed laminate on both sides, with all edged with 22x2 mm PVC edge banding.*
- *The carcass will be full top boxing. Shutter, carcass, bottom, shelves etc. made of 16mm thick calibrated plywood with laminate of approved make, shade and colour duly pressed on an upstroke hydraulic cold / hot pressing machine using D3 grade white adhesive and edge banding for all cut surfaces of approved make and shade.*
- *All the panels are to be duly protected from moisture by applying PVC edge band, machine fixed with Hot melt adhesive and milled to rounded corners at both edges. All edging for these shall be machine pressed 22mm X 2mm thick PVC edge band of approved make, shade and colour.*
- *Skirting of 20mm dia pipe should be provided as mentioned in the drawing & approval make.*
- *All hardware like pullout, locks, aluminium profile handle, etc. of different sizes (refer drawing, annexure for make, selection and code) per are provided.*
- *All assembly / fixing / joinery of carcass will be using minifix, unless instructed otherwise. The back panel is fixed to sides and top with groove method. Shelf, as indicated on the drawings, will be an adjustable shelf resting on flippers (shelf support pegs), four per shelf, holes pre slotted.*
- *All the hardware's are Stainless Steel 304 grade as per the selection & annexure sheet. The cost is inclusive of all necessary and adequate hardware's like screws, nails etc.*
- *Cost to consider all the fixtures and accessories, and screws plus accessories (rawl plugs, wooden pieces, etc.) for mounting considering all site conditions, along with allied civil works and undoing/rectifying damages done to existing civil works, as necessary and directed by the Architects.*
- *Cost to include shifting of the electrical sockets, chipping the existing socket without any damages and shifting the same as per the drawing, packing the chipped surface with plastering, putty and painting (two or more coats) of approved make, colour, and shade.*

- *Installation to the satisfaction of the Architect or as per applicable IS codes of all items is part of scope of work. Grooves to be provided wherever necessary as mentioned in the drawing. Complete all as per the drawing and direction of the Architects. Final production to commence as per site measurements. Shop drawings are to be submitted as per site measurements for Approval. All ply used will be BWP IS: 710 E0/E1, Calibrated ply. All approved make and selection as mentioned in drawing.*

BEDSIDE TABLE: TYPE 2 (For Item No. 23)

Providing and fixing of side table with pull out shutter / drawers, shall be made with double ply (16+16mm) thick calibrated approved make. All the internal surfaces i.e. top, bottom, back, intermediate shelves / partition will be made finished with 0.8mm thick machine pressed laminate. All the external / exposed surfaces will be finished with 4mm thick veneer of approved make and shade finished with PU (Polyurethane) matte spray polish (two or more coats) with Low VOC as per GRIHA. The drawer shutter internal surfaces finished with 1mm thick machine pressed laminate of approved make, shade and colour. PVC edging for the side and bottom of panel shall be of minimum 2mm thickness at all edges. All edging shall be machine pressed to the plywood. All skirting of 75mm height shall be made from 12mm thick quartz stone of approved make fixed to plywood behind using adhesive. Complete all as per the drawing, direction and specification of the Architect. The quoted rate to be inclusive of providing grooves wherever necessary as mentioned in the drawing. All approved make & selection should be executed as mentioned in the annexure, complete all as per the designs / drawings, detailed specifications & directions of the Architect. Final production to commence as per site measurements. Shop drawings are to be submitted as per site measurements for approval. All ply used will be BWP IS: 710 E0/E1, Calibrated ply. The quoted rate is inclusive of full completion with all materials, fittings, as per the drawings, detailed specifications, annexure, including transportation, loading / unloading, labour, tools, scaffolding, tackles up to any lead and lift, etc. complete in all respects & levels.

(Mode of measurement: Per Number Only)

- *Providing and fixing in place bedside table with veneer finish in various levels as per drawings, specifications, directions complete.*
- *Consists of drawer pullout. All dimensions, selections and Specifications as per drawings.*
- *The panel cutting to be done either on beam saw or on panel saw with digital gauge to assure correct sizes of panel along with the pressure beam function to avoid chipping of panels. All the drilling of the panels is to be accurately done with the help of a CNC drilling machine.*
- *Providing grooves wherever necessary as mentioned in the drawing.*

- For top 16+16mm thick double ply vertical supports finished with 4mm thick veneer & finished with PU (Polyurethane) for table are provided wherever necessary as mentioned in the drawing / unless instructed otherwise.
- All the external / exposed surfaces (except top side) will be finished with 16mm thick calibrated plywood finished with 4mm thick veneer of approved make, shade and colour, finished with PU (Polyurethane) matt spray polish (two or more coats) of approved make, shade & colour with low VOC content of 5 STAR GRIHA compliant.
- All Shutters are made of 16mm thick calibrated plywood with 1mm thick machine pressed laminate on outside and 0.8mm thick laminate inside of approved make, shade and colour.
- All intermediate shelves, tops, bottom, partition, and bottom and sides to be made of 16mm thick calibrated plywood with 0.8mm thick machine pressed laminate on both sides of approved make, shade and colour and duly finished with edge PVC edge banding.
- The side fillers, as applicable, are made up of 16mm ply with 1mm thick laminate matching to shutter on outside and 0.8mm thick laminate inside, with edge banding. All edging for these fillers shall be machine pressed PVC edge band of approved make, shade and colour.
- Backing ply is of 16mm thick BWP plywood and finished with 0.8mm thick machine pressed laminate on both sides, with all edged with 22x2 mm PVC edge banding.
- The carcass will be full top boxing. Shutter, carcass, bottom, shelves etc. made of 16mm thick calibrated plywood with laminate of approved make, shade and colour duly pressed on an upstroke hydraulic cold / hot pressing machine using D3 grade white adhesive and edge banding for all cut surfaces of approved make and shade.
- All the panels are to be duly protected from moisture by applying PVC edge band, machine fixed with Hot melt adhesive and milled to rounded corners at both edges. All edging for these shall be machine pressed 22mm X 2mm thick PVC edge band of approved make, shade and colour.
- Skirting of 75mm height skirting shall be made from 12mm thick quartz stone Quartz (base price @150 per sft.) of approved make fixed to 16mm ply as shown in the drawing.
- All hardware like pullout, locks, aluminium profile handle, etc. of different sizes (refer drawing, annexure for make, selection and code) per are provided.
- All assembly / fixing / joinery of carcass will be using minifix, unless instructed otherwise. The back panel is fixed to sides and top with groove method. Shelf, as indicated on the drawings, will be an adjustable shelf resting on flippers (shelf support pegs), four per shelf, holes pre slotted.
- All the hardware's are Stainless Steel 304 grade as per the selection & annexure sheet. The cost is inclusive of all necessary and adequate hardware's like screws, nails etc.
- Cost to consider all the fixtures and accessories, and screws plus accessories (rawl plugs, wooden pieces, etc.) for mounting considering all site conditions, along with allied civil works and

undoing/rectifying damages done to existing civil works, as necessary and directed by the Architects.

- *Cost to include shifting of the electrical sockets, chipping the existing socket without any damages and shifting the same as per the drawing, packing the chipped surface with plastering, putty and painting (two or more coats) of approved make, colour, and shade.*
- *Installation to the satisfaction of the Architect or as per applicable IS codes of all items is part of scope of work. Grooves to be provided wherever necessary as mentioned in the drawing. Complete all as per the drawing and direction of the Architects. Final production to commence as per site measurements. Shop drawings are to be submitted as per site measurements for Approval. All ply used will be BWP IS: 710 E0/E1, Calibrated ply. All approved make and selection as mentioned in drawing.*

BEDSIDE TABLE: TYPE 3 (For Item No. 24)

Providing and fixing of side table with pull out shutter / drawers, shall be made with ply of 16mm thick calibrated approved make. All the internal surfaces i.e. top, bottom, back, intermediate shelves / partition will be made finished with 0.8mm thick machine pressed laminate. All the external / exposed surfaces will be finished with 4mm thick veneer of approved make and shade finished with PU (Polyurethane) matte spray polish (two or more coats) with Low VOC as per GRIHA. The drawer shutter internal surfaces finished with 1mm thick machine pressed laminate of approved make, shade and colour. PVC edging for the side and bottom of panel shall be of minimum 2mm thickness at all edges. All edging shall be machine pressed to the plywood. All skirting of 75mm height shall be made from 12mm thick quartz stone of approved make fixed to plywood behind using adhesive. Complete all as per the drawing, direction and specification of the Architect. The quoted rate to be inclusive of providing grooves wherever necessary as mentioned in the drawing. All approved make & selection should be executed as mentioned in the annexure, complete all as per the designs / drawings, detailed specifications & directions of the Architect. Final production to commence as per site measurements. Shop drawings are to be submitted as per site measurements for approval. All ply used will be BWP IS: 710 E0/E1, Calibrated ply. The quoted rate is inclusive of full completion with all materials, fittings, as per the drawings, detailed specifications, annexure, including transportation, loading / unloading, labour, tools, scaffolding, tackles up to any lead and lift, etc. complete in all respects & levels.

(Mode of measurement: Per Number Only)

- *Providing and fixing in place bedside table with veneer finish in various levels as per drawings, specifications, directions complete.*
- *Consists of drawer pullout. All dimensions, selections and Specifications as per drawings.*

- *The panel cutting to be done either on beam saw or on panel saw with digital gauge to assure correct sizes of panel along with the pressure beam function to avoid chipping of panels. All the drilling of the panels is to be accurately done with the help of a CNC drilling machine.*
- *Providing grooves wherever necessary as mentioned in the drawing.*
- *All the external / exposed surfaces will be finished with 16mm thick calibrated plywood finished with 4mm thick veneer of approved make, shade and colour, finished with PU (Polyurethane) matt spray polish (two or more coats) of approved make, shade & colour with low VOC content of 5 STAR GRIHA compliant.*
- *All Shutters are made of 16mm thick calibrated plywood with 1mm thick machine pressed laminate on outside and 0.8mm thick laminate inside of approved make, shade and colour.*
- *All intermediate shelves, tops, bottom, partition, and bottom and sides to be made of 16mm thick calibrated plywood with 0.8mm thick machine pressed laminate on both sides of approved make, shade and colour and duly finished with edge PVC edge banding.*
- *The side fillers, as applicable, are made up of 16mm ply with 1mm thick laminate matching to shutter on outside and 0.8mm thick laminate inside, with edge banding. All edging for these fillers shall be machine pressed PVC edge band of approved make, shade and colour.*
- *Backing ply is of 16mm thick BWP plywood and finished with 0.8mm thick machine pressed laminate on both sides, with all edged with 22x2 mm PVC edge banding.*
- *The carcass will be full top boxing. Shutter, carcass, bottom, shelves etc. made of 16mm thick calibrated plywood with laminate of approved make, shade and colour duly pressed on an upstroke hydraulic cold / hot pressing machine using D3 grade white adhesive and edge banding for all cut surfaces of approved make and shade.*
- *All the panels are to be duly protected from moisture by applying PVC edge band, machine fixed with Hot melt adhesive and milled to rounded corners at both edges. All edging for these shall be machine pressed 22mm X 2mm thick PVC edge band of approved make, shade and colour.*
- *Skirting of 75mm height skirting shall be made from 12mm thick quartz stone Quartz (base price @150 per sft.) of approved make fixed to 16mm ply as shown in the drawing.*
- *All hardware like pullout, locks, aluminium profile handle, etc. of different sizes (refer drawing, annexure for make, selection and code) per are provided.*
- *All assembly / fixing / joinery of carcass will be using minifix, unless instructed otherwise. The back panel is fixed to sides and top with groove method. Shelf, as indicated on the drawings, will be an adjustable shelf resting on flippers (shelf support pegs), four per shelf, holes pre slotted.*
- *All the hardware's are Stainless Steel 304 grade as per the selection & annexure sheet. The cost is inclusive of all necessary and adequate hardware's like screws, nails etc.*
- *Cost to consider all the fixtures and accessories, and screws plus accessories (rawl plugs, wooden pieces, etc.) for mounting considering all site conditions, along with allied civil works and*

undoing/rectifying damages done to existing civil works, as necessary and directed by the Architects.

- *Cost to include shifting of the electrical sockets, chipping the existing socket without any damages and shifting the same as per the drawing, packing the chipped surface with plastering, putty and painting (two or more coats) of approved make, colour, and shade.*
- *Installation to the satisfaction of the Architect or as per applicable IS codes of all items is part of scope of work. Grooves to be provided wherever necessary as mentioned in the drawing. Complete all as per the drawing and direction of the Architects. Final production to commence as per site measurements. Shop drawings are to be submitted as per site measurements for Approval. All ply used will be BWP IS: 710 E0/E1, Calibrated ply. All approved make and selection as mentioned in drawing.*

NICHE STORAGE (For Item No. 25, 26)

Providing and fixing of Niche storage with 16mm shelf, pull out drawers, shall be made from 16mm thick calibrated approved make plywood finished with 4mm thick veneer of approved make and shade finished with PU (Polyurethane) polish with Low VOC as per GRIHA. The shutter internal surfaces finished with 1mm thick machine pressed laminate of approved make, shade and colour. PVC edging for the side and bottom of panel shall be of minimum 2mm thickness at all edges. All edging shall be machine pressed to the plywood. Complete all as per the drawing, direction and specification of the Architect. The quoted rate to be inclusive of providing grooves wherever necessary as mentioned in the drawing. All approved make & selection should be executed as mentioned in the annexure, complete all as per the designs / drawings, detailed specifications & directions of the Architect. Final production to commence as per site measurements. Shop drawings are to be submitted as per site measurements for approval. All ply used will be BWP IS: 710 E0/E1, Calibrated ply. The quoted rate is inclusive of full completion with all materials, fittings, as per the drawings, detailed specifications, annexure, including transportation, loading / unloading, labour, tools, scaffolding, tackles up to any lead and lift, etc. complete in all respects & levels.

(Mode of measurement: Per Number Only)

- *Providing and fixing in place niche storage with veneer finish in various levels as per drawings, specifications, directions complete.*
- *Consists of drawer pullout, open niche. All dimensions, selections and Specifications as per drawings.*
- *The panel cutting to be done either on beam saw or on panel saw with digital gauge to assure correct sizes of panel along with the pressure beam function to avoid chipping of panels. All the drilling of the panels is to be accurately done with the help of a CNC drilling machine.*
- *Providing grooves wherever necessary as mentioned in the drawing.*

- *All the external / exposed surfaces of drawers will be finished with 16mm thick calibrated plywood finished with 4mm thick veneer of approved make, shade and colour, finished with PU (Polyurethane) matt spray polish (two or more coats) of approved make, shade & colour with low VOC content of 5 STAR GRIHA compliant.*
- *All Shutters are made of 16mm thick calibrated plywood with 1mm thick machine pressed laminate on outside and 0.8mm thick laminate inside of approved make, shade and colour.*
- *All intermediate shelves, tops, bottom, partition, and bottom and sides to be made of 16mm thick calibrated plywood with 0.8mm thick machine pressed laminate on both sides of approved make, shade and colour and duly finished with edge PVC edge banding.*
- *Open niche is made of 16mm thick ply finished with 4mm thick veneer & finished with PU (Polyurethane) matt spray polish (two or more coats) of approved make, shade & colour with low VOC content of 5 STAR GRIHA compliant as mentioned in the drawing / unless instructed otherwise.*
- *The side fillers, as applicable, are made up of 16mm ply with 1mm thick laminate matching to shutter on outside and 0.8mm thick laminate inside, with edge banding. All edging for these fillers shall be machine pressed PVC edge band of approved make, shade and colour.*
- *Backing ply is of 16mm thick BWP plywood and finished with 0.8mm thick machine pressed laminate on both sides, with all edged with 22x2 mm PVC edge banding.*
- *The carcass will be full top boxing. Shutter, carcass, bottom, shelves etc. made of 16mm thick calibrated plywood with laminate of approved make, shade and colour duly pressed on an upstroke hydraulic cold / hot pressing machine using D3 grade white adhesive and edge banding for all cut surfaces of approved make and shade.*
- *All the panels are to be duly protected from moisture by applying PVC edge band, machine fixed with Hot melt adhesive and milled to rounded corners at both edges. All edging for these shall be machine pressed 22mm X 2mm thick PVC edge band of approved make, shade and colour.*
- *All hardware like pullout, locks, aluminium profile handle, etc. of different sizes (refer drawing, annexure for make, selection and code) per are provided.*
- *All assembly / fixing / joinery of carcass will be using minifix, unless instructed otherwise. The back panel is fixed to sides and top with groove method. Shelf, as indicated on the drawings, will be an adjustable shelf resting on flippers (shelf support pegs), four per shelf, holes pre slotted.*
- *All the hardware's are Stainless Steel 304 grade as per the selection & annexure sheet. The cost is inclusive of all necessary and adequate hardware's like screws, nails etc.*
- *Cost to consider all the fixtures and accessories, and screws plus accessories (rawl plugs, wooden pieces, etc.) for mounting considering all site conditions, along with allied civil works and undoing/rectifying damages done to existing civil works, as necessary and directed by the Architects.*

- *Installation to the satisfaction of the Architect or as per applicable IS codes of all items is part of scope of work. Grooves to be provided wherever necessary as mentioned in the drawing. Complete all as per the drawing and direction of the Architects. Final production to commence as per site measurements. Shop drawings are to be submitted as per site measurements for Approval. All ply used will be BWP IS: 710 E0/E1, Calibrated ply. All approved make and selection as mentioned in drawing.*

SHOWER GLASS PARTITION (For Item No. 27)

Providing and fixing of Shower enclosure made of 10mm thick clear toughened glass and frameless toughened glass door shutter of approved brand and manufacture, including providing & fixing of 150-200mm wide plywood boxing support for shower glass partition up to 1200mm high, made of 16mm thick calibrated plywood required size with necessary grooves / cutting, 15x15mm aluminium U-channel fixed at the bottom of box to hold the shower partition as mentioned in drawing. Gypsum / HDF / Calcium silicate board false ceiling is finished over the boxing with approved paint, The quoted rate to be inclusive of treating all the other internal ply/wood surfaces with two or more coats of wood primer with joinery, junction details, joints, L-angle, top & bottom pivot / spring type fixing arrangement, SS brushed Towel-Handle and making necessary holes, required door fittings, etc., and with all necessary hardware's like sealant, screws, nails, fevicol, araldite, etc. All approved make & selection should be executed as mentioned in the annexure, complete all as per the designs / drawings, detailed specifications & directions of the Architect. Final production to commence as per site measurements. Shop drawings are to be submitted as per site measurements for approval. All ply used will be BWP IS: 710 E0/E1, Calibrated ply. The quoted rate is inclusive of full completion with all materials, fittings, as per the drawings, detailed specifications, annexure, including transportation, loading / unloading, labour, tools, scaffolding, tackles up to any lead and lift, etc. complete in all respects & levels.

(Mode of measurement: Elevation area of shower glass partition)

- *Providing and fixing in place Shower enclosure made of 10mm thick clear toughened glass and frameless toughened glass door shutter in various levels as per drawings, specifications, directions complete.*
- *The panel cutting to be done either on beam saw or on panel saw with digital gauge to assure correct sizes of panel along with the pressure beam function to avoid chipping of panels. All the drilling of the panels is to be accurately done with the help of a CNC drilling machine.*
- *All the hardware's are Stainless Steel 304 grade as per the selection & annexure sheet. The cost is inclusive of all necessary and adequate hardware's like screws, nails etc.*
- *Cost to consider all the fixtures and accessories, and screws plus accessories (rawl plugs, wooden pieces, etc.) for mounting considering all site conditions, along with allied civil works and*

undoing/rectifying damages done to existing civil works, false ceiling, as necessary and directed by the Architects.

- *Installation to the satisfaction of the Architect or as per applicable IS codes of all items is part of scope of work. Grooves to be provided wherever necessary as mentioned in the drawing. Complete all as per the drawing and direction of the Architects. Final production to commence as per site measurements. Shop drawings are to be submitted as per site measurements for Approval. All ply used will be BWP IS: 710 E0/E1, Calibrated ply. All approved make and selection as mentioned in drawing.*

WASH BASIN UNDER COUNTER CABINET (For Item No. 28)

Providing and fixing of washbasin storage cabinets made of 19mm thick WPC board with shutters, drawers, intermediate shelves and all internal surfaces to be finished with approved colour / make enamel paint (two or more coats). Top finished with 18mm thick pre-polished granite counter doubled at edges as shown in the drawing. The shutters will be mounted on box hinges of approved make and will be provided with accessories like SS Brush finish magnetic push, handles, locks, telescopic channels for drawers etc. complete all as per the drawing and direction of the Architects. The quoted rate to be inclusive of providing grooves wherever necessary as mentioned in the drawing. All approved make & selection should be executed as mentioned in the annexure, complete all as per the designs / drawings, detailed specifications & directions of the Architect. Final production to commence as per site measurements. Shop drawings are to be submitted as per site measurements for approval. All ply used will be BWP IS: 710 E0/E1, Calibrated ply. The quoted rate is inclusive of full completion with all materials, fittings, as per the drawings, detailed specifications, annexure, including transportation, loading / unloading, labour, tools, scaffolding, tackles up to any lead and lift, etc. complete in all respects & levels.

(Mode of measurement: Single side Elevation area of Counter Cabinet)

- ***Carcass and Intermediate shelves:*** *Back panel, side panel, bottom panel and intermediate partitions shall be made from 19mm thick of approved make WPC (Wood Plastic Composite) board and finished with paint on either side of approved make, shade and colour. Carcass profile to be executed as mentioned in the drawing. Provide necessary services hole cuttings at the carcass and partitions.*
- *All shutters shall be made from 19mm thick of approved make WPC (Wood Plastic Composite) board and finished with PU paint on either side of approved make, shade and colour.*
- *Pull out handles profile to be provided in shutters with necessary groove cutting as mentioned in drawings.*

- *Top finished with 18mm thick pre-polished granite counter doubled at edges as shown in the drawing. As per drawing dip groove to be provided near the counter.*
- *All the hardware's are Stainless Steel 304 grade as per the selection & annexure sheet. The cost is inclusive of all necessary and adequate hardware's like screws, nails etc.*
- *Cost to consider all the fixtures and accessories, and screws plus accessories (rawl plugs, wooden pieces, etc.) for mounting considering all site conditions, along with allied civil works and undoing/rectifying damages done to existing civil works, false ceiling, as necessary and directed by the Architects.*
- *Installation to the satisfaction of the Architect or as per applicable IS codes of all items is part of scope of work. Grooves to be provided wherever necessary as mentioned in the drawing. Complete all as per the drawing and direction of the Architects. Final production to commence as per site measurements. Shop drawings are to be submitted as per site measurements for Approval. All ply used will be BWP IS: 710 E0/E1, Calibrated ply. All approved make and selection as mentioned in drawing.*

PELMET (For Item No. 29, 30, 31)

Providing and fixing pelmet for curtains / AC / boxing / cove light, etc. in various levels as per drawings, detailed specifications, and annexure, made of BWP IS 710 E0/E1 16mm thick calibrated double plywood as per drawing of approved make. The exposed plywood surfaces, including the edges are finished with 4mm thick HDF board of approved make, finished with enamel spray paint (two or more coats) of approved make, shade and colour, as mentioned in the drawing with paint Low VOC of 5 STAR Griha complaint. Vertical supports and framing are provided inside the pelmet at every 500 mm c/c, which are made of 16mm thick calibrated plywood of approved make, finished as the pelmet. All electrical switch boxes, recessed / extruded niches to be boxed / packed with adequate reinforcement using plywood and finished neatly, complete all as per the directions of the Architect. The quoted rate to be inclusive of providing grooves wherever necessary as mentioned in the drawing. For AC the pelmet is secured with screws with Allen key head spaced at 300mm c/c maximum. The vendor has to ensure stability of the system post mounting of the High wall AC Unit, with extra supports if necessary. All approved make & selection should be executed as mentioned in the annexure, complete all as per the designs / drawings, detailed specifications & directions of the Architect. All ply used will be BWP IS: 710 E0/E1, Calibrated ply. The quoted rate is inclusive making grooves as mentioned in the drawing, junction details, joints, framing, cut-outs for services, sleeves etc. and with all necessary hardware like screws with rawl plugs, nails, glue, araldite, fittings, as per the drawings, detailed specifications, annexure, including transportation, loading / unloading, labour, tools, scaffolding, tackles up to any lead and lift, etc. complete in all respects & levels.

(Mode of measurement: Single side Elevation area of Pelmet)

- *The framework shall be made of BWP IS: 710 E0/E1 calibrated 16mm thick plywood of approved make plywood anchored to the wall and ceiling as mentioned in the drawing.*
- *Vertical supports and framing are provided inside the pelmet at every 600 mm c/c, which are made of BWP IS: 710 E0/E1 calibrated 16mm thick plywood of approved make, finished as the pelmet.*
- *Removable bottom panel is made and finished as pelmet and any individual panel maximum length will be 1200mm. Bottom panel to be recessed 50 mm from bottom of pelmet. Bottom panel will rest on 40x40x50 mm white powder coated (60-80 microns) angles made up of CRCA steel, 2.0mm thick fixed to the wall and pelmet and secured with screws with Allen key head spaced at 300 mm c/c maximum.*
- *Cladding: Pelmet frame work cladded with BWP IS: 710 E0/E1 calibrated 16mm thick plywood of approved make and finished with 5mm thick HDF. The HDF surfaces are finished with Enamel spray paint of approved make, shade and colour. Provide required size of grooves as shown in the drawing.*
- *The vendor has to ensure stability of the system post mounting of the High wall AC Unit, with extra supports if necessary. The quoted rate to be inclusive making grooves as mentioned in the drawing, junction details, joints, framing, cut-outs for services, sleeves etc. and with all necessary hardware like screws with rawl plugs, nails, glue, araldite. Complete all as per detailed specifications and drawings and as directed by the Architect.*
- *All the hardware's are Stainless Steel 304 grade as per the selection & annexure sheet. The cost is inclusive of all necessary and adequate hardware's like screws, nails etc.*
- *Cost to consider all the fixtures and accessories, and screws plus accessories (rawl plugs, wooden pieces, etc.) for mounting considering all site conditions, along with allied civil works and undoing/rectifying damages done to existing civil works, false ceiling, as necessary and directed by the Architects.*
- *Installation to the satisfaction of the Architect or as per applicable IS codes of all items is part of scope of work. Grooves to be provided wherever necessary as mentioned in the drawing. Complete all as per the drawing and direction of the Architects. Shop drawings are to be submitted as per site measurements for Approval. All ply used will be BWP IS: 710 E0/E1, Calibrated ply. All approved make and selection as mentioned in drawing.*

PLAIN GYPSUM BOARD FALSE CEILING (For Item No. 32)

Providing and fixing of Plain gypsum board false ceiling with 12.5mm thick plain gypsum boards, screwed / fixed to the under structure of suspended G.I grid constructed and suspended from the reinforced cement concrete slab. Item to be completed in all respect including necessary sleeves for ducts, finishing of joints, cut outs, painting, including labour, material, lifts etc. All approved make &

selection should be executed as mentioned in the annexure, complete all as per the designs / drawings, detailed specifications & directions of the Architect. The quoted rate is inclusive of full completion with all materials, fittings, as per the drawings, detailed specifications, annexure, including transportation, loading / unloading, labour, tools, scaffolding, tackles up to any lead and lift, etc. complete in all respects & levels.

(Mode of measurement: Plan area)

- **Metal framing Installation:** Fixing of perimeter channel (size: 20x28x30mm) on wall periphery with the help of nylon rawl plug and screws (size: 25x3.5mm dia) with 600mm centre to centre, marking the rawl plug (size: 45x8mm dia) at 1220mm centre to centre both directions, use 8mm dia drill bit for drilling a hole into the concrete surface, insert 8mm dia rawl plug into the hole along with the soffit cleat (1.6mm thick), fixing of ceiling angle (size: 25x10mm) to the soffit cleat by using M-6 nut & bolts, fixing of intermediate channel (size: 15x45x15x0.9mm) to the ceiling angle with M-6 nut & bolt at 1220mm centre to centre, fixing of ceiling section to the intermediate channel along with connecting clip (2.64mm dia), spacing between the ceiling section should be 457mm centre to centre.
- **Opening in Plain ceiling:** Mark the open position of ceiling and cut the section, provide additional intermediate channel to support open end of the ceiling section to avoid sagging of board, provide perimeter channel at the periphery of the opening. Including coordination with MEPF services
- **Boarding:** Fix the 12.5mm thick plain gypsum board to perpendicular to the ceiling section, screws spacing 150mm c/c at periphery and on section 230mm c/c, cut the board at the opening using a saw, for cutting of board use paper cutter only, complete the boarding ensure joints are staggered, fix the edge bead (12.5/15mm) at the exposed edge of board.
- **Jointing and Finishing:** Two parts of jointing compound into one part of water, to avoid lumps do not put water into compound, fill the board joints with compound and Embed paper/Fibre tape on the compound then 100mm wide first coat on the paper tape, fill screw heads with the compound, finishing of internal corners (if grooves as mentioned in drawing) with the compound, put paper tape along with jointing compound on internal corners of ceiling to minimise the cracks at junctions. After drying remove the excess compound with the sanding process, then apply second coat of jointing compound with the wide of 200-250mm, after drying repeat the sanding process to remove excess compound, then apply final coat of compound 300-450mm wide, then initiate the sanding process for getting a smooth and levelled finish.
- **Painting and Finishing:** Providing and applying Luxury Emulsion on internal ceiling surface as detailed below scrapping for surface with emery paper and wipe clean for area. Applying wall primer with brush by adding mineral turpentine oil by 8 to 10 % or water by 15 to 20% allowing drying for 6 to 8 hours. After applying acrylic wall putty with appropriate proportion of water of

allows to dry for period of 4 to 6 hours of activity. Scrapping with emery paper and wipe clean. Applying Luxury emulsion paint 1st coat with brush water content water 40 to 45% or 65 to 70% by roller. Applying luxury emulsion paint 2nd coat with brush with water content 40 to 45 % or 65 to 70 % by roller. (With prior approval of S.E.) Paint with Low VOC content of 5 STAR GRIHA compliant, complete as directed by EIC.

- *The vendor has to ensure stability of the system, with extra supports if necessary. The quoted rate to be inclusive making grooves as mentioned in the drawing, junction details, joints, framing, cut-outs for services, sleeves etc. and with all necessary hardware like screws with rawl plugs, nails, glue, araldite. Complete all as per detailed specifications and drawings and as directed by the Architect.*
- *All the hardware's are Stainless Steel 304 grade as per the selection & annexure sheet. The cost is inclusive of all necessary and adequate hardware's like screws, nails etc.*
- *Cost to consider all the fixtures and accessories, and screws plus accessories (rawl plugs, wooden pieces, etc.) for mounting considering all site conditions, along with allied civil works and undoing/rectifying damages done to existing civil works, false ceiling, as necessary and directed by the Architects.*
- *Installation to the satisfaction of the Architect or as per applicable IS codes of all items is part of scope of work. Grooves to be provided wherever necessary as mentioned in the drawing. Complete all as per the drawing and direction of the Architects. Shop drawings are to be submitted as per site measurements for Approval. All ply used will be BWP IS: 710 E0/E1, Calibrated ply. All approved make and selection as mentioned in drawing.*

PLAIN CALCIUM SILICATE FALSE CEILING (For Item No. 33)

Providing and fixing eco-friendly light weight plain calcium silicate false ceiling tiles of 15 mm thick at all heights. The Light weight calcium silicate ceiling tiles shall have, light reflection 85% non-combustible as per B.S. 476 part IV, 100% humidity resistance and also having thermal conductivity 0.043° w/m KC for the best thermal Insulation. The Light weight calcium Silicate tile shall be of approved texture Fine fissured / Spintone / Cosmos having NRC value of 0.5 & Globe having NRC value of 0.75 NRC to be laid on true horizontal level suspended inter locking metal grid of hot dipped galvanized steel sections (galvanizing @120 grams per sqm including both side), fixed to the ceiling framework of hangers, load bearing section, cross-sections. The joints of the boards are finished with specially formulated jointing compound and 48 mm wide jointing tape to provide seamless finish. Item to be completed in all respect including necessary sleeves for ducts, finishing of joints, cut outs, painting, including labour, material, lifts etc. All approved make & selection should be executed as mentioned in the annexure, complete all as per the designs / drawings, detailed specifications & directions of the Architect. The quoted rate is inclusive of full completion with all materials, fittings, as per the drawings, detailed specifications, annexure, including

transportation, loading / unloading, labour, tools, scaffolding, tackles up to any lead and lift, etc. complete in all respects & levels.

Note: Prior approval should be obtained on the size, make, and colour of calcium silicate board.

(Mode of measurement: Plan area)

- *The calcium silicate ceiling tile shall have NRC value of 0.50 (Minimum), light reflection > 85%, noncombustible as per B.S. 476 part IV, 100% humidity resistance and also having thermal conductivity.*
- *Calcium Silicate tile shall be made with Calcareous & Siliceous materials. The material shall be 100% humidity resistant.*
- *Noise co-efficient reduction (sound absorption) of the material to be 0.65 minimum as per IS 8225- 1987. Light reflectance of the material shall be greater than 85%. The material shall be non-combustible as per BS 476 Part IV.*
- *The Thermal conductivity of the material not to be more than 0.043/ W/ Mo KC as per ECBC code 2007.*
- *Weight of the material shall be 5.0-5.5 Kg/Sqm. Density of the material shall be 350 Kg/m³ – 450 Kg/m³. Sound Attenuation of the material to be 32dB.*
- *Calcium silicate should have better thermal insulation and fire resistant properties which helps in reducing thermal losses and provide fire protection & made of inorganic matter having non hazardous ingredient safe for human health.*
- *Calcium Silicate Ceiling tiles should have higher flexural strength as a result of their composition and manufacturing process. This minimizes damage in handling, transport, storage and installation of the tiles, besides improved service life.*
- *These tiles should be made from inorganic materials and are immune to termite attack.*
- *Supply and installation of Exposed grid ceiling, 15mm thick boards in true horizontal level, comprises pre-coated steel angle of size 24 x 24 mm, fixed to the block work wall/beam at the perimeter of the ceiling by nylon sleeves and wood screws at 450 mm centres.*
- *Suspended on inter locking metal grid of hot dipped galvanised steel sections (galvanizing @ 120 grams per sqm including both side) consisting of main 'T' runner suitably spaced at joints to get required length and of size 24x38 mm made from 0.33 mm thick (minimum) sheet.*
- *Main "T" with pre-coated steel at the bottom, and 'H' notches at 300 mm centres, interlocking notches at both ends, of size 24 x 38 x 3600 mm is suspended from the soffit at 1200 mm centres with the help of metal rawl plug, soffit cleat and a level clip with 4 mm dia. G.I. wire.*
- *Cross "T" of size 24 x 38 x 1200 mm with bottom pre-coated steel and 'H' notch in the centre and interlocking notches at both the ends, is to be inserted fixed to the Main "T" at 600 mm centres to form a grid of 600x1200 mm.*

- *Another cross 'T' of size 24 x 38 x 600 mm with interlocking notches at both ends is inserted fixed to the centre notch of above cross 'T' to form a grid of size 600 x 600 mm. Calcium Silicate Boards are then laid on to the grid accordingly.*
- *bottom exposed with 24 mm of all T sections shall be pre-painted with polyester baked paint, for all heights, as per specifications, drawings and as directed by Engineer-in-Charge.*
- *The quoted cost is including, cutting/ making opening for services like diffusers, grills, light fittings, fixtures, smoke detectors etc., wherever required. Ceiling and all frames to be white in colour. Extra framework for fixing of Lights and other items as per drawings are to be provided at no extra cost.*
- *The cost is inclusive of all necessary and adequate hardware's like screws, nails etc.*
- *Only calcium silicate false ceiling area will be measured from wall to wall. No deduction shall be made for exposed frames/ opening (cut outs) having area less than 0.30 sqm.*
- *Cost to consider all the fixtures and accessories, and screws plus accessories (rawl plugs, wooden pieces, etc.) for mounting considering all site conditions, along with allied civil works and undoing/rectifying damages done to existing civil works, false ceiling, as necessary and directed by the Architects.*
- *Installation to the satisfaction of the Architect or as per applicable IS codes of all items is part of scope of work. Grooves to be provided wherever necessary as mentioned in the drawing. Complete all as per the drawing and direction of the Architects. Shop drawings are to be submitted as per site measurements for Approval. All ply used will be BWP IS: 710 E0/E1, Calibrated ply. All approved make and selection as mentioned in drawing.*

TRAP DOOR (For Item No. 34)

Providing and fixing of suspended trap doors of size (actual size to shop drawings), the frame work shall be made from 16mm thick calibrated plywood approved plywood fixed to the RCC slab with necessary screws, vertical supports of 16mm thick calibrated plywood approved plywood spaced at 400mm c/c on periphery of the trap door finished proper in line and level as mentioned in the drawing. The frame and shutter to locked with notched Rabbet joint on all the sides. Door shutters made from 12mm thick approved make plywood. The door shutters surface to be finished with 5mm thick HDF of approved make and finished with Enamel paint (two or more coats) of approved make, shade and colour, with paint Low VOC of 5 STAR Griha compliant. All approved make & selection should be executed as mentioned in the annexure, complete all as per the designs / drawings, detailed specifications & directions of the Architect. Final production to commence as per site measurements. Shop drawings are to be submitted as per site measurements for approval. All ply used will be BWP IS: 710 E0/E1, Calibrated ply. The quoted rate is inclusive of full completion with all materials, fittings, as per the drawings, detailed specifications,

annexure, including transportation, loading / unloading, labour, tools, scaffolding, tackles up to any lead and lift, etc. complete in all respects & levels.

(Mode of measurement: Per Number Only)

- **Shutter frame:** All the edges of Shutter frame consists of 16+16mm thick calibrated approved make plywood and 16mm thick plywood vertical member screwed to each other. The 12mm thick plywood vertical member is chamfered to 45deg at the bottom edge where it meets the 12mm gypsum board as shown in drawing.
- **Shutter:** Trap door shutter shall be made from 12mm thick approved plywood finished with 5mm thick HDF of approved make, painted with matching colour of the false ceiling of approved make, shade and colour. Shutter edges shall be made of 12+12mm thick of approved make plywood of required size as shown in drawing fixed to top of shutter all around the edges which allows it to rest on the 12mm thick plywood of the vertical member in shutter frame. Groove of size 4x4mm should be provided at all the sides of trap door shutter as mentioned in the drawing.
- Cost to consider all the fixtures and accessories, and screws plus accessories (rawl plugs, wooden pieces, etc.) for mounting considering all site conditions, along with allied civil works and undoing/rectifying damages done to existing civil works, false ceiling, as necessary and directed by the Architects.
- Installation to the satisfaction of the Architect or as per applicable IS codes of all items is part of scope of work. Complete all as per the drawing and direction of the Architects. Shop drawings are to be submitted as per site measurements for Approval. All ply used will be BWP IS: 710 E0/E1, Calibrated ply. All approved make and selection as mentioned in drawing.

CURTAIN (For Item No. 35, 36)

Providing and fixing of American pleated type Curtains with approved smooth line track system, made of 100% linen / nylon / silk mix, anti creasing, fire rated, colour fade resistant, hand wash or dry cleanable. Ideal to use on its own or in conjunction and with roller blinds or shutters of approved quality / colour / make as approved by architect. Complete as directed by EIC and as per GRIHA norms. All approved make & selection should be executed as mentioned in the annexure, complete all as per the designs / drawings, detailed specifications & directions of the Architect. Final production to commence as per site measurements. Shop drawings are to be submitted as per site measurements for approval. The quoted rate is inclusive of full completion with all materials, hardware fittings, as per the drawings, detailed specifications, annexure, including transportation, loading / unloading, labour, tools, scaffolding, tackles up to any lead and lift, lining, stitching, where ever necessary, etc. complete in all respects & levels.

(Mode of measurement: Elevation area - Track length x height)

- *Cost to consider all for mounting considering all site conditions, along with allied civil works and undoing/rectifying damages done to existing civil works, false ceiling, as necessary and directed by the Architects.*
- *The cost is inclusive of all necessary and adequate hardware's like screws, nails etc.*
- *Installation to the satisfaction of the Architect or as per applicable IS codes of all items is part of scope of work. Complete all as per the drawing and direction of the Architects. All approved make and selection as mentioned in drawing.*

BLINDS (For Item No. 37)

Providing and fixing of Blinds with linen fabric and Lead-free, Green Guard Gold Accredited (no harmful VOC emissions), Translucent fabric gently filters the light and provides daytime privacy, Fire retardant, Coordinating Block out version and Easy Care - remove surface dust with vacuum or soft lint-free cloth of approved quality/colour/make as approved by architect. Complete as directed by EIC and as per GRIHA norms. All approved make & selection should be executed as mentioned in the annexure, complete all as per the designs / drawings, detailed specifications & directions of the Architect. Final production to commence as per site measurements. Shop drawings are to be submitted as per site measurements for approval. The quoted rate is inclusive of full completion with all materials, hardware fittings, as per the drawings, detailed specifications, annexure, including transportation, loading / unloading, labour, tools, scaffolding, tackles up to any lead and lift, etc. complete in all respects & levels.

(Mode of measurement: Elevation Area)

- *Cost to consider all for mounting considering all site conditions, along with allied civil works and undoing/rectifying damages done to existing civil works, false ceiling, as necessary and directed by the Architects.*
- *The cost is inclusive of all necessary and adequate hardware's like screws, nails etc.*
- *Installation to the satisfaction of the Architect or as per applicable IS codes of all items is part of scope of work. Complete all as per the drawing and direction of the Architects. All approved make and selection as mentioned in drawing.*

WALL TEXTURED PAINT (For Item No. 38)

Providing and applying textured paint of approved make on internal wall surface as detailed below Scrapping for surface with emery paper and wipe clean for area. Applying Asian / Berger / Nerolac / Dulux Paints or equivalent wall primer with brush by adding mineral turpentine oil by 8 to 10 % or water by 15 to 20% allowing to dry for 6 to 8 hours. After applying Asian / Berger / Nerolac / Dulux Paints or equivalent acrylic wall putty with appropriate proportion of water of allow to dry for period of 4 to 6 hours of activity. Scrapping with emery paper and wipe clean Applying paints Royale Luxury emulsion 1st coat with brush water content water 40 to 45% or 65 to 70% by role Applying paints Royale luxury emulsion

2nd coat with brush with water content 40 to 45% or 65 to 70% by roller. (With prior approval of S.E.) and create pattern using 1 coat of Special Effects Paint as a top coat. Use application roller to deposit Special Effect Paint & Create pattern with the help of recommended application tools. With paint Low VOC as per Griha norms. All approved make & selection should be executed as mentioned in the annexure, complete all as per the designs / drawings, detailed specifications & directions of the Architect. The quoted rate is inclusive of full completion with all materials, fittings, as per the drawings, detailed specifications, annexure, including transportation, loading / unloading, labour, tools, scaffolding, tackles up to any lead and lift, etc. complete in all respects & levels.

(Mode of measurement: Elevation area)

- **Surface Preparation:** *Remove all loose, defective paint or powdery residues, loose chalk, dust and foreign matter. Repair cracks, uneven surfaces with Multi-purpose Joint Compound or suitable fillers. Smoothen the putty / filler areas with sand paper. Surfaces to be painted must be cleaned thoroughly and dry, it must be free from dirt, grease and other foreign matters. Allow all surfaces to dry completely prior to painting. Avoid painting when the moisture content and alkalinity of the walls are still high. (Recommended painting specification requires the moisture content of the walls to be below 16% measured by protimeter and alkalinity of the walls to be below pH9.) Spot prime with Nippon Interior Wall Sealer.*
- **Safety Precautions**
 - ✓ *Keep container tightly closed and keep out of reach children or away from food and drink.*
 - ✓ *Ensure good ventilation during application and drying.*
 - ✓ *When applying paint, it is advisable to wear eye protection.*
 - ✓ *In case of contact with eye, rinse with plenty of water immediately and seek medical advice.*
 - ✓ *Remove splashes from skin by using soap or water.*
 - ✓ *Paint must always be stored in a cool place.*
 - ✓ *When transporting paint, care must be taken. Always keep container in a secure upright position.*
 - ✓ *Dispose off any paint waste in accordance with the appropriate Environment Quality Regulations.*

**BLOCK - E
CHANCELLOR RESIDENCE**

ANNEXURE - MATERIAL DETAILS

SI. No.	Type / Location	Drawing No.	Laminate / Fittings / Others	Brand	Name / Code	Finish / Model	Remarks
			16mm thick Ply	Green Ply, Merino, Korindo	Conforming to IS 710 E0 / E1 Caliberated with 10 years warranty	BWP	
			12mm thick Ply	Green Ply, Merino, Korindo	Conforming to IS 710 E0 / E1 Caliberated with 10 years warranty	BWP	
			0.8mm thick laminate (Internal)	Merino Decoline series	22291		
				Greenlam Decoliner series	6952 Matte		
			Acrylic Matte Finish (External)	Rehau	RAUVISIO - NEBBIA 1911L Matte		
				Eurocomponenti Glaks	TORTORA - MO21SM		
			2mm/0.8mm thk. PVC Edge band	REHAU	76989		
			Adhesive	REHAU	D3 Grade white		
				Pidilite	D3 Grade white		
			100mm PVC legs with adjustable levelling bush & Connectors	Hafele	PVC Plinth - Article No. 637.29.751, connectors - Article No. 637.87.330		
				EBCO	Q Plinth 100 (Without Screw) - Q-PF-100-WO Skirting Clip for Q Plinth - Q-PFSCB1		
			100mm height clip on alluminium skirting	Hafele	713.55.923		
			Hinges	Hafele	Art. no. 311.46.591 - Soft close		
				BLUM	4486296		
			Stiffner	Hafele	Art. No. 407.90.220 - Kit Straightner		
				EBCO	DSTF1 & CDSTF1		
			Profile Handles	Hafele	126.20.902		
				Hettich	9 133 756		
			Tall Unit handle	Hafele	126.27.908		
				Hettich	9 125 832		

1	Dry Kitchen	MNLU/INT/BLK-E/WD/P023 to 025, MNLU/INT/BLK-C,D,E/WD/GD-007	Tandem box pull out	Hafele	Art. no. 513.24.905 + Art. No. 551.60.945		
				Grass	006.068.01706 (Plain Drawer) + 006.068.01729 (Pot and Pan Drawer)		
			Bottle Pullout	Hafele	549.37.700		
			Liftup / Top hung	Hafele	372.38.107		
			Cutlery Drawer	Hafele	513.24.905		
				Grass	006.068.01706		
			Tandem Box Organiser	Hafele	556.81.482		
			Cutlery Organiser	Hafele	Art. no. 556.72.531		
				CNR	CCT-760-900		
				EBCO	KCT-90		
			Thali Basket organiser	EBCO	KDR 18-T, KDR 18-P		
				KOIL	KDA 23, KDA 25		
			Waste Bin	Hafele	503.78.115		
			Kitchen sink	Carysil	Enigma D100 - Black		
			kitchen faucet	jaquar	Florentine fir 5179b		
			HOB	Bosch / Siemens	BOSCH - PNH6B6B10i, SIEMENS - EP6A6HB20i		By Vendor
			Chimney	Bosch / Siemens	BOSCH - DWK068G60i, SIEMENS - LC67BCP50i		By Vendor
			Microwave	Bosch / Siemens	BOSCH - BEL553MS0i, SIEMENS - BE550LMR0i		By Vendor
			Oven	Bosch / Siemens	BOSCH - HBF113BROZ, SIEMENS - HB237ABROZ		By Vendor
			Inbuilt Refrigerator	Bosch / Siemens	BOSCH - KIN86AF30i, SIEMENS - KI81RAF31i		By Vendor
			19mm thick Quartz	KALINGA	BIANCO THASSOS		
Exhaust Pipe				With insulation, By Vendor			

2	Wet Kitchen	MNLU/INT/BLK-E/WD/P028 to 031, MNLU/INT/BLK-C,D,E/WD/GD-007 - 008	16mm thick Ply	Green Ply, Merino, Korindo	Conforming to IS 710 E0 / E1 Caliberated with 10 years warranty	BWP
			12mm thick Ply	Green Ply, Merino, Korindo	Conforming to IS 710 E0 / E1 Caliberated with 10 years warranty	BWP
			0.8mm thick laminate (Internal)	Merino Decoline series	22291	
				Greenlam Decoliner series	6952 Matte	
			1mm thick laminate (External)	Merino/Greenlam	Tall Unit / Base Unit - Gothic Grey 22059/226 Ash Grey (Suede) Wall Unit - Snow white 21141/108 Absolute White (Suede)	
			2mm/0.8mm thk. PVC Edge band	REHAU	laminate - White 75701	
					veneer - match to the veneer colour	
			Adhesive	REHAU	D3 Grade white	
				Pidilite	D3 Grade white	
			100mm PVC legs with adjustable levelling bush & Connectors	Hafele	PVC Plinth - Article No. 637.29.751, connectors - Article No. 637.87.330	
				EBCO	Q Plinth 100 (Without Screw) - Q-PF-100-WO Skirting Clip for Q Plinth - Q-PFSCB1	
			100mm height clip on aluminium skirting	Hafele	713.55.923	
			Hinges	Hafele	Art. no. 311.46.591 - Soft close	
				BLUM	4486296	
			Stiffner	Hafele	Art. No. 407.90.220 - Kit Straightner	
				EBCO	DSTF1 & CDSTF1	
			Profile Handles	Hafele	126.20.902	
				Hettich	9 133 756	
			Tandem box pull out	Hafele	Art. no. 513.24.905 + Art. No. 551.60.945	
				Grass	006.068.01706 (Plain Drawer) + 006.068.01729 (Pot and Pan Drawer)	
Magic Corner / Corner unit	Hafele	542.00.704				
Liftup / Top hung	Hafele	372.38.107				

Cutlery Drawer	Hafele	513.24.905		
	Grass	006.068.01706		
Tandem Box Organiser	Hafele	556.81.482		
Cutlery Organiser	Hafele	Art. no. 556.72.531		
	CNR	CCT-760-900		
	EBCO	KCT-90		
Thali Basket organiser	EBCO	KDR 18-T, KDR 18-P		
	KOIL	KDA 23, KDA 25		
Waste Bin		SS 304 perforated		As approved by the Architect
Kitchen sink	Carysil	Enigma D100 - Black		
kitchen faucet	jaquar	Florentine fir 5179b		
HOB	Bosch / Siemens	BOSCH - PNH6B6B10i, SIEMENS - EP6A6HB20i		
ChimeneY	Bosch / Siemens	BOSCH - DWK068G60i, SIEMENS - LC67BCP50i		
19mm thick Quartz	KALINGA	BIANCO THASSOS		
Exhaust Pipe				With Insulation, By Vendor
waste crusher	Carysil	Standard 1/2 HP		
16mm thick Ply	Green Ply, Merino, Korindo	Conforming to IS 710 E0 / E1 Caliberated with 10 years warranty	BWP	
0.8mm thick laminate (Internal)	Merino Decoline series	22291		
	Greenlam Decoliner series	6952 Matte		
1mm thick laminate (External)	Greenlam/Merino	108 Absolute White/21141 Snow white		
2mm/0.8mm thk. PVC Edge band	REHAU	laminate - White 75701		
		veneer - match to the veneer colour		
Adhesive	REHAU	D3 Grade white		
	Pidilite	D3 Grade white		

3	Utility	MNLU/INT/BLK-E/WD/P033 to 034, MNLU/INT/BLK-C,D,E/WD/GD-007 - 008	100mm PVC legs with adjustable levelling bush & Connectors	Hafele	PVC Plinth - Article No. 637.29.751, connectors - Article No. 637.87.330		
				EBCO	Q Plinth 100 (Without Screw) - Q-PF-100-WO Skirting Clip for Q Plinth - Q-PFSCB1		
			100mm height clip on alluminium skirting	Hafele	713.55.923		
			Hinges	Hafele	Art. no. 311.46.591 - Soft close		
				BLUM	4486296		
			Profile Handles	Hafele	126.20.902		
				Hettich	9 133 756		
			Waste Bin		SS 304 perforated		As approved by the Architect
			Kitchen sink	Carysil	Enigma D100 - Black		
			kitchen faucet	jaquar	Florentine fir 5179b		
			19mm thick Granite		Stalin Brown/Telephonic Black		To be approved by Architect
			PVC Coating LPG Copper Tube	RR SHRAMIK	Copper tube - 1.45 mm thick (wall thickness) PVC Coating 2.6 mm thick (Blue)		
EURO	Fittings: Brass L Bows, Brass MT, Stainless Steel Ball Valve, etc.						
	PVC clamps, screws etc.,						
4	Pantry cabinet	MNLU/INT/BLK-E/WD/P016	16mm thick Ply	Green Ply, Merino, Korindo	Conforming to IS 710 E0 / E1 Caliberated with 10 years warranty		
			1mm thick laminate (External)	Merino	Base Unit - Gothic Grey 22059 (Suede)		
			0.8mm thick laminate (Internal)	Merino Decoline series	22291		
				Greenlam Decoliner series	6952 Matte		
			2mm/0.8mm thk. PVC Edge band	REHAU	laminate - White 75701		
					veneer - match to the veneer colour		
			Adhesive	REHAU	D3 Grade white		
Pidilite	D3 Grade white						

			Hinges	Hafele	Art. no. 311.46.591 - Soft close		
				BLUM	4486296		
			Profile Handles	Hafele	126.20.902		
				Hettich	9 133 756		
			12mm thick quartz	AGL	BIANCO Desert		Skirting
			19mm thick Quartz	KALINGA	BIANCO THASSOS		
5	BOX ROM - LAMINATE FINISH	MNLU/INT/BLK-E/WD/P035 - 036	16mm thick Ply	Green Ply, Merino, Korindo	Conforming to IS 710 E0 / E1 Caliberated with 10 years warranty		
			12mm thick Ply	Green Ply, Merino, Korindo	Conforming to IS 710 E0 / E1 Caliberated with 10 years warranty		
			0.8mm thick laminate (Internal)	Merino Decoline series	22291		
				Greenlam Decoliner series	6952 Matte		
			1mm laminate	Greenlam/Merino	108 Absolute White/21141 Snow white		
			12mm thick quartz	AGL	BIANCO Desert		
6	UNDER STARICASE STORAGE UNIT	MNLU/INT/BLK-E/WD/P036A	16mm thick Ply	Green Ply, Merino, Korindo	Conforming to IS 710 E0 / E1 Caliberated with 10 years warranty		
			12mm thick Ply	Green Ply, Merino, Korindo	Conforming to IS 710 E0 / E1 Caliberated with 10 years warranty		
			0.8mm thick laminate (Internal)	Merino Decoline series	22291		
				Greenlam Decoliner series	6952 Matte		
			1mm laminate	Greenlam/Merino	108 Absolute White/21141 Snow white		
			12mm thick quartz	AGL	BIANCO Desert		
			16mm thick Ply	Green Ply, Merino, Korindo	Conforming to IS 710 E0 / E1 Caliberated with 10 years warranty		
			1mm laminate	Greenlam/Merino	108 Absolute White/21141 Snow white		
			0.8mm thick laminate (Internal)	Merino Decoline series	22291		
				Greenlam Decoliner series	6952 Matte		
			4mm thick Veneer (External) with PU polish matt finish	GREEN PLY	Teasing teak V004 / BT7880/90		

7	Foyer	MNLU/INT/BLK-E/WD/P005	2mm/0.8mm thk. PVC Edge band	REHAU	laminata - White 75701		
					veneer - match to the veneer colour		
			Adhesive	REHAU	D3 Grade white		
				Pidilite	D3 Grade white		
			drawer channel	Hafele	433.31.103		Equivalent Hettich undermount channels can be used
			SS legs with adjustable leveling bush		SS304 grade with 40mm dia tube with ss base leveler fixed to underside of unit using screws		As per approval of architect
			Shoe rack pullout	Hafele	Art. No. 892.14.253		
			Aluminium profile handle	Hafele	126.20.902		
Hettich	9 133 756						
SS Perforated sheets				6-8mm dia doles, pitch 12-16mm			
8	Dining Table	MNLU/INT/BLK-E/WD/P019 - 020	50 x 50 Teak wood member				
			50mm X 100mm teak wood legs				
			0.8mm thick laminate (Internal)	Merino Decoline series	22291		
				Greenlam Decoliner series	6952 Matte		
			12mm rubber bush / leveller				
			25mm thick teak wood planks				
			16mm thick Ply	Green Ply, Merino, Korindo	Conforming to IS 710 E0 / E1 Caliberated with 10 years warranty		
			12mm thick Ply	Green Ply, Merino, Korindo	Conforming to IS 710 E0 / E1 Caliberated with 10 years warranty		
			4mm thick Veneer (External) with PU polish matt finish	GREEN PLY	Teasing teak V004 / BT7880/90		
			1mm thick laminate (External)	Greenlam/Merino	108 Absolute White/21141 Snow white		
			2mm/0.8mm thk. PVC Edge band	REHAU	laminata - White 75701		
					veneer - match to the veneer colour		
			Adhesive	REHAU	D3 Grade white		
Pidilite	D3 Grade white						

9	Dining Crockery Unit	MNLU/INT/BLK-E/WD/P021 - 022	Hinges	Hafele	Art. no. 311.46.591 - Soft close		
				BLUM	4486296		
			Profile Handles	Hafele	126.20.902		
				Hettich	9 133 756		
			Liftup / Top hung	Hafele	126.27.908		
				Hettich	9 125 832		
			Drawer channel	Hafele	432.13.507, 432.02.194		
				Hettich	KA 4532		
			19mm thick Quartz	KALINGA	BIANCO THASSOS		
			12mm thick Quartz	AGL	BIANCO DESERT		skirting
Aluminium profile frame with 4mm thick glass	Grass	014.020.01501- 3Sides					
	Grass	014.035.01535 - Bottom					
Aluminium profile handle	Hafele	126.20.902					
	Hettich	9 133 756					
10	Electrical Box	MNLU/INT/BLK-E/WD/P042	16mm thick Ply	Green Ply, Merino, Korindo	Conforming to IS 710 E0 / E1 Caliberated with 10 years warranty		
			1mm laminate	Greenlam/Merino	108 Absolute White/21141 Snow white		
			0.8mm thick laminate (Internal)	Merino Decoline series	22291		
				Greenlam Decoliner series	6952 Matte		
			2mm/0.8mm thk. PVC Edge band	REHAU	laminate - White 75701		
					veneer - match to the veneer colour		
			Adhesive	REHAU	D3 Grade white		
				Pidilite	D3 Grade white		
hinges	Hafele	Art. no. 311.46.591 - Soft close					
	BLUM	4486296					

			12mm thick Quartz	AGL	BIANCO DESERT				for Skirting
			19mm thick Quartz	KALINGA	BIANCO THASSOS				
			MS Perforated Sheets						
11	Prayer Room Cabinet	MNLU/INT/BLK-E/WD/P017	16mm thick Ply	Green Ply, Merino, Korindo	Conforming to IS 710 E0 / E1 Caliberated with 10 years warranty				
			1mm laminate	Greenlam/Merino	108 Absolute White/21141 Snow white				
			0.8mm thick laminate (Internal)	Merino Decoline series	22291				
				Greenlam Decoliner series	6952 Matte				
			4mm thick Veneer (External) with PU polish matt finish	GREEN PLY	Teasing teak V004 / BT7880/90				
			2mm/0.8mm thk. PVC Edge band	REHAU	laminare - White 75701				
					veneer - match to the veneer colour				
			Adhesive	REHAU	D3 Grade white				
				Pidilite	D3 Grade white				
			Channels (under mount)	Hafele	433.09.533				
12mm thick Quartz	AGL	BIANCO DESERT							
19mm thick Quartz	KALINGA	BIANCO THASSOS							
12	Prayer Room Door	MNLU/INT/BLK-E/WD/P018	50 X 40mm teak wood battens -pu polish						
			Floor spring						
			Latch lock						
			0.8mm thick laminate (Internal)	Merino Decoline series	22291				
				Greenlam Decoliner series	6952 Matte				
			4mm thick Veneer (External) with PU polish matt finish	GREEN PLY	Teasing teak V004 / BT7880/90				
			16mm thick Ply	Green Ply, Merino, Korindo	Conforming to IS 710 E0 / E1 Caliberated with 10 years warranty				
			2mm/0.8mm thk. PVC Edge band	REHAU	laminare - White 75701				
veneer - match to the veneer colour									

13	Wardrobe (Type 03C)	MNLU/INT/BLK-E/WD/P040 to 041A & MNLU/INT/BLK-C,D,E/WD/GD-003A to 003C	Adhesive	REHAU	D3 Grade white		
				Pidilite	D3 Grade white		
			Quartz (12mm thick)	AGL	BIANCO DESERT		
			Aluminium Sliding system	Hafele	409.36.002		
			Drawer Channels	Hafele	432.02.195		
				Hettich	KA 4532		
			Locks	Hafele	232.01.250		
				Hettich	43635		
			Handle	Hafele	126.07.907		
				Hettich	9 283 503		
			Door Stiffner	Hafele	Art. No. 407.90.220 - Kit Straightner		
				EBCO	DSTF1 & CDSTF1		
			Pant + saree Hanger Pullout	Hafele	Art. No. 807.95.311		
			Shoe rack pullout	Hafele	Art. No. 892.14.253		
			Tie and belt pullout	Hafele	Art. No. 807.21.931		
Hanger Rod	Hafele	Art. No. 801.33.906					
4mm Clear glass Mirror				edge ground			
Ceiling fan	Aco - turbo cabin ceiling fan						
Hanger Rod End	Hafele	Art. No. 803.33.757					
14	Wardrobe (Type 02B)	MNLU/INT/BLK-E/WD/P044 - 045 & MNLU/INT/BLK-C,D,E/WD/GD-003A to 003C	Refer Annexure of Block D				
15	Tv unit (Type 01)	MNLU/INT/BLK-E/WD/P001 - 002, MNLU/INT/BLK-C,D,E/WD/GD-033A - 033B	Refer Annexure of Block C				
16	Tv unit (Type 02)	MNLU/INT/BLK-E/WD/P001 - 002, MNLU/INT/BLK-C,D,E/WD/GD-034A - 034B	Refer Annexure of Block C				

17	Study Table	MNLU/INT/BLK-E/WD/P039, 039A, 039B	16mm thick Ply	Green Ply, Merino, Korindo	Conforming to IS 710 E0 / E1 Caliberated with 10 years warranty		
			1mm laminate	Greenlam/Merino	108 Absolute White/21141 Snow white		
			0.8mm thick laminate (Internal)	Merino Decoline series	22291		
				Greenlam Decoliner series	6952 Matte		
			4mm thick Veneer (External) with PU polish matt finish	GREEN PLY	Teasing teak V004 / BT7880/90		
			2mm/0.8mm thk. PVC Edge band	REHAU	laminate - White 75701		
					veneer - match to the veneer colour		
			Adhesive	REHAU	D3 Grade white		
				Pidilite	D3 Grade white		
Drawer channel	Hafele	432.02.194					
	Hettich	KA 4532					
Wire manager	Hafele	631.21.014					
18	BED (TYPE 1)	MNLU/INT/BLK-E/WD/P001 - 002, MNLU/INT/BLK-C,D,E/WD/GD012 to 015	Refer Annexure of Block C				
19	BED (TYPE 2)	MNLU/INT/BLK-E/WD/P001 - 002, MNLU/INT/BLK-C,D,E/WD/GD016 to 019	Refer Annexure of Block C				
20	BED (TYPE 3)	MNLU/INT/BLK-E/WD/P001 - 002, MNLU/INT/BLK-C,D,E/WD/GD020, 021,22	16mm thick Ply	Green Ply, Merino, Korindo	Conforming to IS 710 E0 / E1 Caliberated with 10 years warranty		
			4mm thick Veneer (External) with PU polish matt finish	GREEN PLY	Teasing teak V004 / BT7880/90		
			0.8mm thick laminate (Internal)	Merino Decoline series	22291		
				Greenlam Decoliner series	6952 Matte		
			12mm thick Quartz	AGL	BIANCO DESERT		
75 x 75 mm Teak wood							
21	BED SIDE TABLE 1 (TYPE 1)	MNLU/INT/BLK-E/WD/P001 - 002, MNLU/INT/BLK-C,D,E/WD/GD009	Refer Annexure of Block C				
22	BED SIDE TABLE 2 (TYPE 2)	MNLU/INT/BLK-E/WD/P001 - 002, MNLU/INT/BLK-C,D,E/WD/GD010	Refer Annexure of Block C				
			16mm thick Ply	Green Ply, Merino, Korindo	Conforming to IS 710 E0 / E1 Caliberated with 10 years warranty		
			4mm thick Veneer (External) with PU polish matt finish	GREEN PLY	Teasing teak V004 / Teasing teak V004 / BT7880/90		

23	BED SIDE TABLE 3 (TYPE 3)	MNLU/INT/BLK-E/WD/P001 - 002, MNLU/INT/BLK-C,D,E/WD/GD011	0.8mm thick laminate (Internal)	Merino Decoline series	22291		
				Greenlam Decoliner series	6952 Matte		
			1mm laminate	Greenlam/Merino	108 Absolute White/21141 Snow white		
			Drawer Channels	Hafele	432.13.507, 32.02.194		
				Hettich	KA 4532		
			2mm/0.8mm thk. PVC Edge band	REHAU	laminate - White 75701		
					veneer - match to the veneer colour		
			Adhesive	REHAU	D3 Grade white		
Pidilite	D3 Grade white						
24	Niche Storage (Type 1)	MNLU/INT/BLK-E/WD/P014 - 015	16mm thick Ply	Green Ply, Merino, Korindo	Conforming to IS 710 E0 / E1 Caliberated with 10 years warranty		
			1mm laminate	Greenlam	108 Absolute White		
			0.8mm thick laminate (Internal)	Merino Decoline series	22291		
				Greenlam Decoliner series	6952 Matte		
			4mm thick Veneer (External) with PU polish matt finish	GREEN PLY	Teasing teak V004 / BT7880/90		
			2mm/0.8mm thk. PVC Edge band	REHAU	laminate - White 75701		
					veneer - match to the veneer colour		
			Adhesive	REHAU	D3 Grade white		
				Pidilite	D3 Grade white		
			Drawer channel	Hafele	432.13.507, 32.02.194		
Hettich	KA 4532						
Filler Piece	Green Ply, Merino, Korindo	Conforming to IS 710 E0 / E1 Caliberated with 10 years warranty					
			16mm thick Ply	Green Ply, Merino, Korindo	Conforming to IS 710 E0 / E1 Caliberated with 10 years warranty		
			1mm laminate	Greenlam/Merino	108 Absolute White/21141 Snow white		

25	Niche Storage (Type 2)	MNLU/INT/BLK-E/WD/P007	0.8mm thick laminate (Internal)	Merino Decoline series	22291		
				Greenlam Decoliner series	6952 Matte		
			4mm thick Veneer (External) with PU polish matt finish	GREEN PLY	Teasing teak V004 / BT7880/90		
			2mm/0.8mm thk. PVC Edge band	REHAU	laminate - White 75701		
					veneer - match to the veneer colour		
			Adhesive	REHAU	D3 Grade white		
				Pidilite	D3 Grade white		
			Drawer channel	Hafele	432.13.507, 32.02.194		
Hettich	KA 4532						
Filler Piece	Green Ply, Merino, Korindo	Conforming to IS 710 E0 / E1 Caliberated with 10 years warranty					
26	Shower Glass Partition	MNLU/INT/BLK-E/WD/P001 - 002, MNLU/INT/BLK-C,D,E/WD/GD005	Refer Annexure of Block C				
27	Wash Basin Under Counter Cabinet	MNLU/INT/BLK-E/WD/P001 - 002, MNLU/INT/BLK-E/WD/P043, MNLU/INT/BLK-C,D,E/WD/GD006	16mm thick Ply	Green Ply, Merino, Korindo	Conforming to IS 710 E0 / E1 Caliberated with 10 years warranty		
			1mm laminate	Greenlam	108 Absolute white		
			0.8mm thick laminate (Internal)	Merino Decoline series	22291		
				Greenlam Decoliner series	6952 Matte		
			2mm/0.8mm thk. PVC Edge band	REHAU	laminate - White 75701		
					veneer - match to the veneer colour		
			Adhesive	REHAU	D3 Grade white		
				Pidilite	D3 Grade white		
Hinges	Hafele	Art. no. 311.46.591 - Soft close					
	BLUM	4486296					
19mm thick granite				CIVIL			
28	Pelmet Type 1	MNLU/INT/BLK-E/WD/P001 - 002, MNLU/INT/BLK-E/WD/P046, MNLU/INT/BLK-C,D,E/WD/GD002					

29	Pelmet Type 2	MNLU/INT/BLK-E/WD/P001 - 002, MNLU/INT/BLK-E/WD/P046, MNLU/INT/BLK-C,D,E/WD/GD002	Refer Annexure of Block C					
30	Pelmet Type 3	MNLU/INT/BLK-E/WD/P001 - 002, MNLU/INT/BLK-E/WD/P046, MNLU/INT/BLK-C,D,E/WD/GD002	Refer Annexure of Block C					
31	Prayer Room Partition Wall	MNLU/INT/BLK-E/WD/P003 - 004, MNLU/INT/BLK-C,D,E/WD/GD031 - 032	40 x 40Aluminium Box Section 1.2mm thick					
			12mm thick Plywood	Green Ply, Merino, Korindo	Conforming to IS 710 E0 / E1 Caliberated with 10 years warranty			
			MDF with paint finish					
			12mm thick Quartz	AGL	BIANCO DESERT			
32	PLAIN GYPSUM BOARD FALSE CEILING	MNLU/INT/BLK-C/WD/P003-004	Refer Annexure of Block C					
33	PLAIN CALCIUM SILICATE FALSE CEILING	MNLU/INT/BLK-E/WD/P003 - 004, MNLU/INT/BLK-C,D,E/WD/GD031 - 032	Refer Annexure of Block C					
34	Trap Doors	MNLU/INT/BLK-E/WD/P003 - 004, MNLU/INT/BLK-C,D,E/WD/GD031 - 032	12mm Gypsum board					
			16mm thick Ply	Green Ply, Merino, Korindo	Conforming to IS 710 E0 / E1 Caliberated with 10 years warranty			
			12mm thick ply	Green Ply, Merino, Korindo	Conforming to IS 710 E0 / E1 Caliberated with 10 years warranty			
35	MAIN CURTAIN	MNLU/INT/BLK-E/WD/P001 - 002	ASIAN PAINTS (ADOR)	BENITO CHEB 012				
				ARC TRISM07				
				CAMAC CAC 0026				
36	SHEER CURTAIN	MNLU/INT/BLK-E/WD/P001 - 002	ASIAN PAINTS (PURE)	BASKET CREAM 107207				
				OBERON BEIGE 11102				
				NAROVA WHITE 111007				
37	BLINDS	MNLU/INT/BLK-E/WD/P001 - 002	ASIAN PAINTS (ADOR)	BENITO CHEB 012				
				ARC TRISM07				
36	WALL TEXTURE PAINT	MNLU/INT/BLK-E/WD/P001 - 002	ASIAN PAINTS	WTX 1: Archi concrete shadow dance 8303				
				WTX 2: Stone Mermerino Herbal pack 8602				
				WTX 3: Stone Mermerino Electricity 8256				

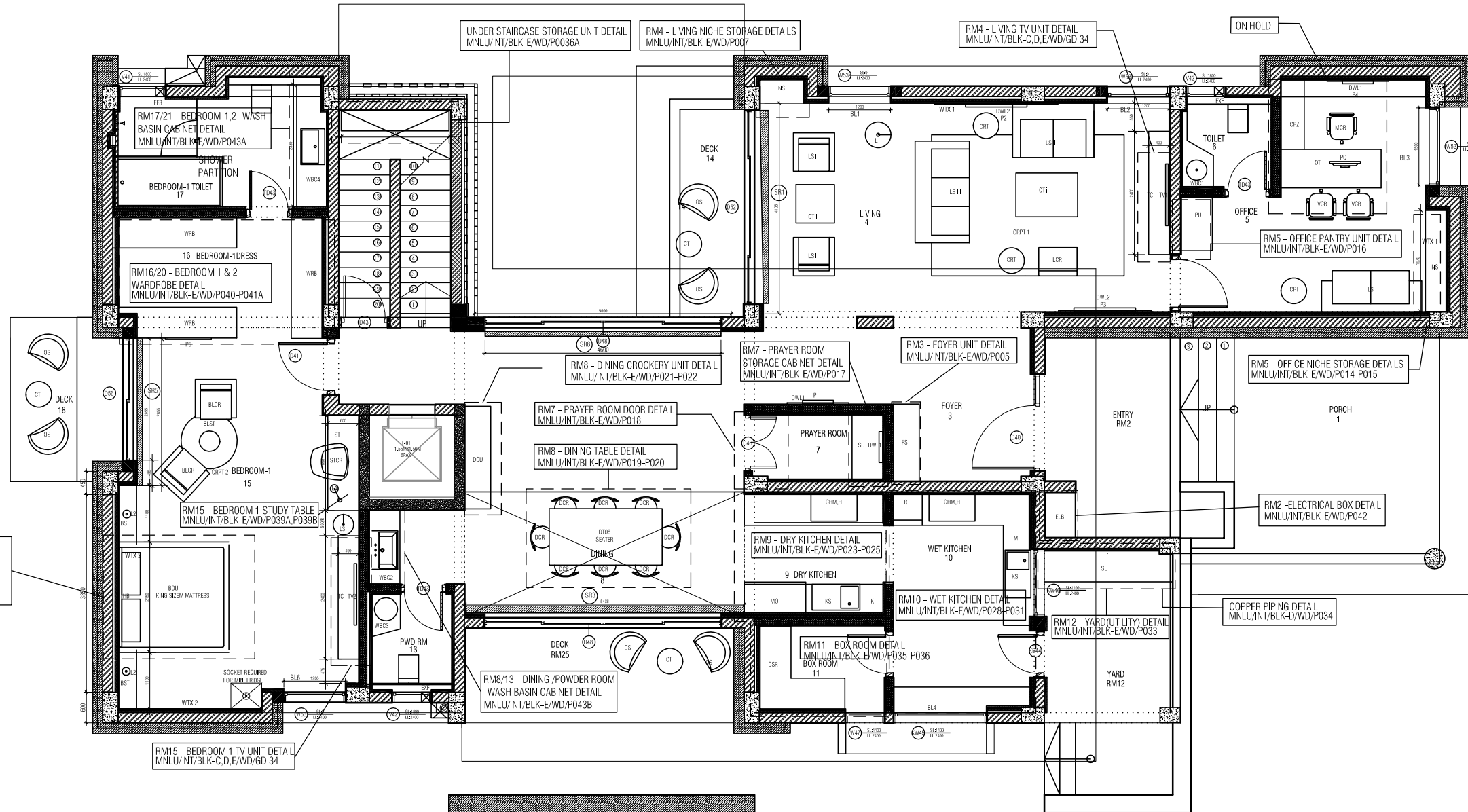

GROUND FLOOR PLAN INTERIOR LAYOUT
1 : 100

- SR: CURTAIN WITH SHEAR
- BL: BLIND
- WTX : WALL TEXTURE PAINT
- : SR1-SR4 : BENITO CHEB012 (ADOR)
BASKET CREAM 107207(PURE)
- : BL1-BL5 : BENITO CHEB012 (ADOR)
- WTX 1: ARCHI CONCRETE SHADOW DANCE 8303
- WTX 2: STONE MERMERINO HERBAL PACK 8602
- WTX 3: STONE MERMERINO ELECTRICITY 8256

PELMET DETAILS REFER
MNLU/INT/BLK C,D,E/WD/GD02
MNLU/INT/BLK E/WD/P046A-46F

NOTES / REMARKS	ALL DRAWINGS TO BE CO-RELATED TO OTHER DWGS DOCUMENTS, TENDERS/SPECIFICATION, INCLUDING OTHER CONSULTANTS, SUPPLIERS, MANUFACTURERS BEFORE EXECUTION. ANY DISCREPANCY/AMBIGUITY TO BE BROUGHT TO ARCHITECTS NOTICE IN WRITING, REASONABLY IN ADVANCE.	ISSUE & REVISIONS	<input type="checkbox"/> CLIENT COPY <input type="checkbox"/> SITE COPY <input type="checkbox"/> CONSULTANT COPY <input type="checkbox"/> CONTRACTOR COPY <input type="checkbox"/> OFFICE COPY <input type="checkbox"/> ORIGINAL COPY	OFFICE SEAL	STRUCTURAL : PATANKAR CONSULTANTS PVT LTD. ARUP INDIA PVT LTD	ARCHITECTS ARCHITECTURE PARADIGM No. 26, 4th B Cross Rd, Koramangala Industrial Layout, Koramangala, Bangalore, Karnataka 560095 Ph: 085 2553 6750 E-MAIL : trish@paradigmarchitects.com	Client : MNLU Site : HAGPUR Block : BLOCK E - CHANCELLOR BUNGALOW, & GUEST HOUSE Project Phase : PHASE 1 Title : WORKING DRAWINGS ALL THE DIMENSIONS IN MILLIMETER (MM) DO NOT SCALE THE DRAWING. FOLLOW THE DIMENSIONS MENTIONED. ALL DIMENSIONS TO BE CHECKED AT SITE. DO NOT USE THE DRAWING FOR ANY OTHER PURPOSE THAN IF E-MEANT FOR	DATE : 8/11/22 DRAWN : SANJH CHK BY : CHEPRAH DWG TITLE : INTERIOR GROUND FLOOR DWG NO : MNLU/INT/BLK-E/WD/P001 Version/Revision : V001.000	SCALE 1:100
	MEP, FIRE LIGHTING & SUSTAINABILITY : M&D BERL PVT LTD				LANDSCAPE : INTEGRATED DESIGN				

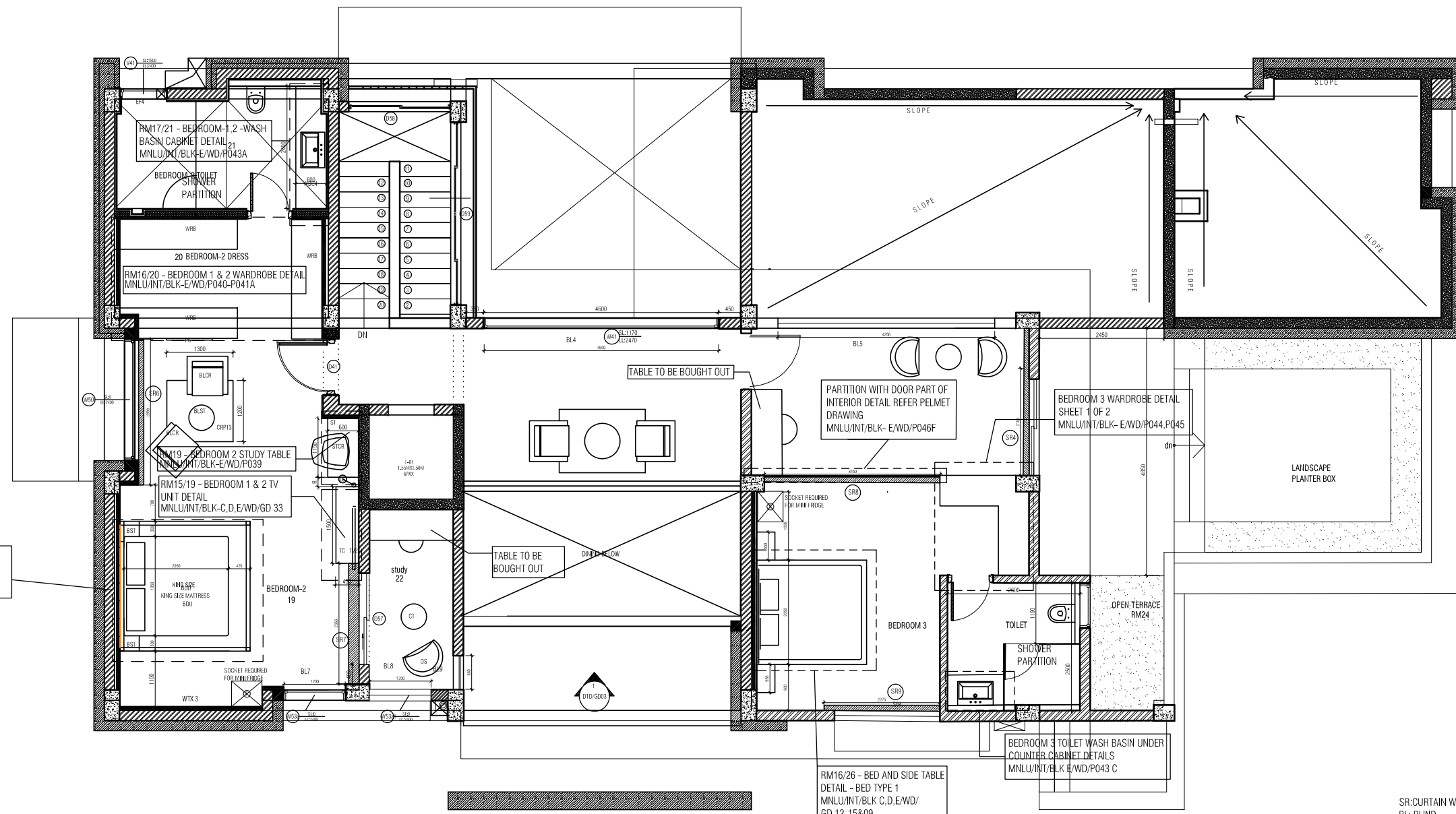

RM16/26 - BED AND SIDE TABLE
DETAIL - BED TYPE 3
MNLU/INT/BLK C,D,E/WD/
GD 20-22&GD011

RM16/26 - BED AND SIDE TABLE
DETAIL - BED TYPE 1
MNLU/INT/BLK C,D,E/WD/
GD 12-15&09

BEDROOM 3 TOILET WASH BASIN UNDER
COUNTER CABINET DETAILS
MNLU/INT/BLK E/WD/P043 C

BEDROOM 3 WARDROBE DETAIL
SHEET 1 OF 2
MNLU/INT/BLK- E/WD/P044.P045

PARTITION WITH DOOR PART OF
INTERIOR DETAIL REFER PELMET
DRAWING
MNLU/INT/BLK- E/WD/P046F

RM17/21 - BEDROOM-1,2 -WASH
BASIN CABINET DETAIL
MNLU/INT/BLK-E/WD/P043A

RM16/20 - BEDROOM 1 & 2 WARDROBE DETAIL
MNLU/INT/BLK-E/WD/P040-P041A

RM19 - BEDROOM 2 STUDY TABLE
MNLU/INT/BLK-E/WD/P039

RM15/19 - BEDROOM 1 & 2 TV
UNIT DETAIL
MNLU/INT/BLK-C,D,E/WD/GD 33

SR: CURTAIN WITH SHEAR
BL: BLIND
WTX: WALL TEXTURE PAINT

SR5-SR7 : ARC PRISM07(ADOR)
OBERON BEIGE 11102 (PURE)
SR8,SR9 : CAMAC CAC 0026(ADOR)
NAROVA WHITE 111007(PURE)

BL6-BL9 : ARC PRISM07(ADOR)

PELMET DETAILS REFER
MNLU/INT/BLK C,D,E/WD/GD02
MNLU/INT/BLK E/WD/P046A-46F

FIRST FLOOR PLAN INTERIOR LAYOUT
1 : 100

NOTES / REMARKS	ALL DRAWINGS TO BE CO-RELATED TO OTHER DWGS, DOCUMENTS, TENDER/SPECIFICATION, INCLUDING OTHER CONSULTANTS, SUPPLIERS, MANUFACTURERS BEFORE EXECUTION. ANY DISCREPANCY/AMBIGUITY TO BE BROUGHT TO ARCHITECTS' NOTICE IN WRITING, REASONABLY IN ADVANCE.	ISSUE & REVISIONS	<input type="checkbox"/> CLIENT COPY <input type="checkbox"/> SITE COPY <input type="checkbox"/> CONSULTANT COPY <input type="checkbox"/> CONTRACTOR COPY <input type="checkbox"/> OFFICE COPY <input type="checkbox"/> ORIGINAL COPY	OFFICE SEAL	STRUCTURAL : PATANKAR CONSULTANTS PVT LTD. ARUP INDIA PVT LTD	ARCHITECTS : ARCHITECTURE PARADIGM	Client : MNLU	DATE : 8/11/22
	MEP, FIRE LIGHTING & SUSTAINABILITY : MGD BERL PVT LTD				LANDSCAPE : INTEGRATED DESIGN	Site : NAGPUR	DRAWN : SANJIB	
					LANDSCAPE : MMG VISUAL & ACOUSTIC	ARCHITECTURE PARADIGM	Block : BLOCK E - CHANCELLOR BUNGALOW, & GUEST HOUSE	DWG BY : CHEKIAN
					KITCHEN/BOH : CKP HOSPITALITY CONSULTANTS	PROJECT PHASE : ID DRAWINGS		DWG TITLE : INTERIOR FIRST FLOOR PLAN
					GRAPHICS :	INSTITUTION :		DWG NO : MNLU/INT/BLK E/WD/P 002
					Q.S. & P.M.C. :	No. 26, 4th B Cross Rd, Korsempalli, Post Office: Korsempalli, Bangalore, Karnataka 560095. Ph: 098 2653 6790 E-MAIL : mail@architectureparadigm.com		DWG HD :
								Version/Revision : V01/000

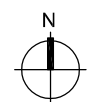

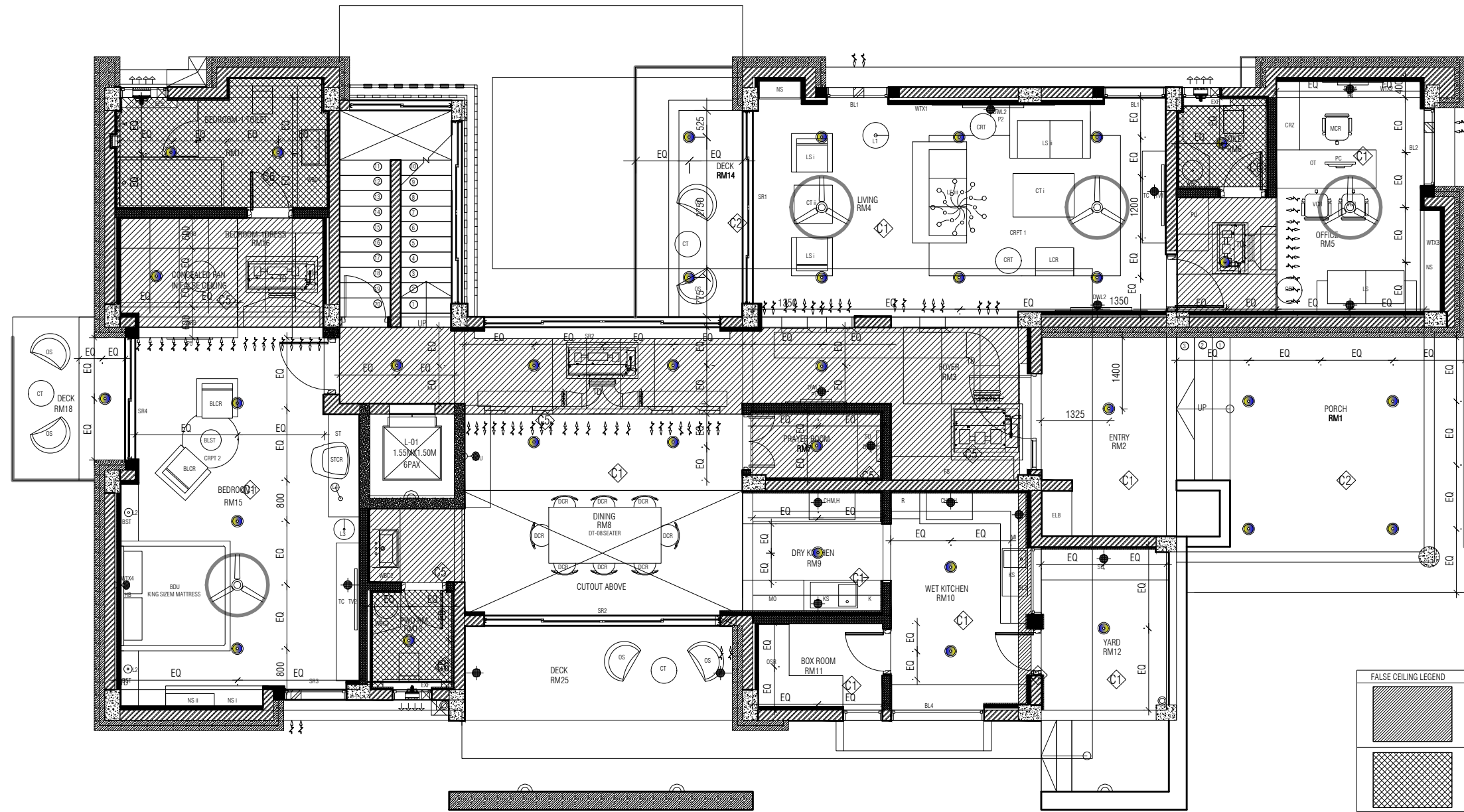

FALSE CEILING LEGEND			
	GYPSUM FALSE CEILING BOTTOM LEVEL AT 2400MM FROM FFL		
	CALCIUM SILICATE FALSE CEILING BOTTOM LEVEL AT 2400MM FROM FFL		
	TRAP DOOR		CONCEALED FAN IN FALSE CEILING
			CONCEALED FAN IN FALSE CEILING

ELECTRICAL FIXTURES LEGEND		
SYMBOL	DESCRIPTION	HEIGHT
	CEILING MOUNTED FAN	SUSPENDED @2600MM FROM FFL DOUBLE HEIGHT AREAS FANS AS A PROVISION HEIGHTS AS PER INTERIOR DETAIL
	4ft 24w SUSPENDED LINEAR UP DOWN LED LIGHT FIXTURE	SUSPENDED @2600MM FROM FFL
	15W LED SURFACE MOUNTED DOWNLIGHT LIGHT FIXTURE	SURFACE MOUNTED
	15W LED RECESS MOUNTED DOWNLIGHT LIGHT FIXTURE	RECESS MOUNTED
	DECORATIVE PENDENT LED FIXTURE	HEIGHT AS PER INTERIOR DETAILS
	DECORATIVE CHANDELIER FIXTURE	@ 2600mm FROM FFL

NOTES / REMARKS	ALL DRAWINGS TO BE CO-RELATED TO OTHER DWGS, DOCUMENTS, TENDER/SPECIFICATION, INCLUDING OTHER CONSULTANTS, SUPPLIERS, MANUFACTURERS BEFORE EXECUTION. ANY DISCREPANCY/AMBIGUITY TO BE BROUGHT TO ARCHITECTS NOTICE IN WRITING, REASONABLY IN ADVANCE.	ISSUE & REVISIONS	<input type="checkbox"/> CLIENT COPY <input type="checkbox"/> SITE COPY <input type="checkbox"/> CONSULTANT COPY <input type="checkbox"/> CONTRACTOR COPY <input type="checkbox"/> OFFICE COPY <input type="checkbox"/> ORIGINAL COPY	OFFICE SEAL	STRUCTURAL : PATANKAR CONSULTANTS PVT LTD. ARUP INDIA PVT LTD	ARCHITECTS ARCHITECTURE PARADIGM No. 26, 4th B Cross Rd, Koramangala Industrial Layout, Koramangala, Bangalore, Karnataka 560095 Ph : 080 2553 8250 E-MAIL : mail@architectureparadigm.com	Client : MNLU Site : NAGPUR Block : BLOCK - E CHANCELLOR BUNGALOW, CAMP OFFICE & GUEST HOUSE Project Phase : PHASE 1 Title : ID DRAWINGS ALL THE DIMENSIONS IN MILLIMETER (MM) DO NOT SCALE THE DRAWING. FOLLOW THE DIMENSIONS MENTIONED. ALL DIMENSIONS TO BE CHECKED AT SITE. DO NOT USE THE DRAWING FOR ANY OTHER PURPOSE THAN IT IS MEANT FOR	DATE : 25/10/22 DRAWN BY : SANCHI CHK BY : CHERAN DWG TITLE : GROUND FLOOR REFLECTED CEILING PLAN DWG NO : MNLU/INT/BLK E/WD/P003 Version/Revision : 0001 / R 000	SCALE: 1:100
	MEP, FIRE LIGHTING & SUSTAINABILITY : MGD BERL PVT LTD LANDSCAPE : INTEGRATED DESIGN AUDIO VISUAL & ACOUSTIC : MMG ACOUSTICAL CONSULTANTS KITCHEN/BOH : CKP HOSPITALITY CONSULTANTS GRAPHICS : Q.S. & P.M.C :								

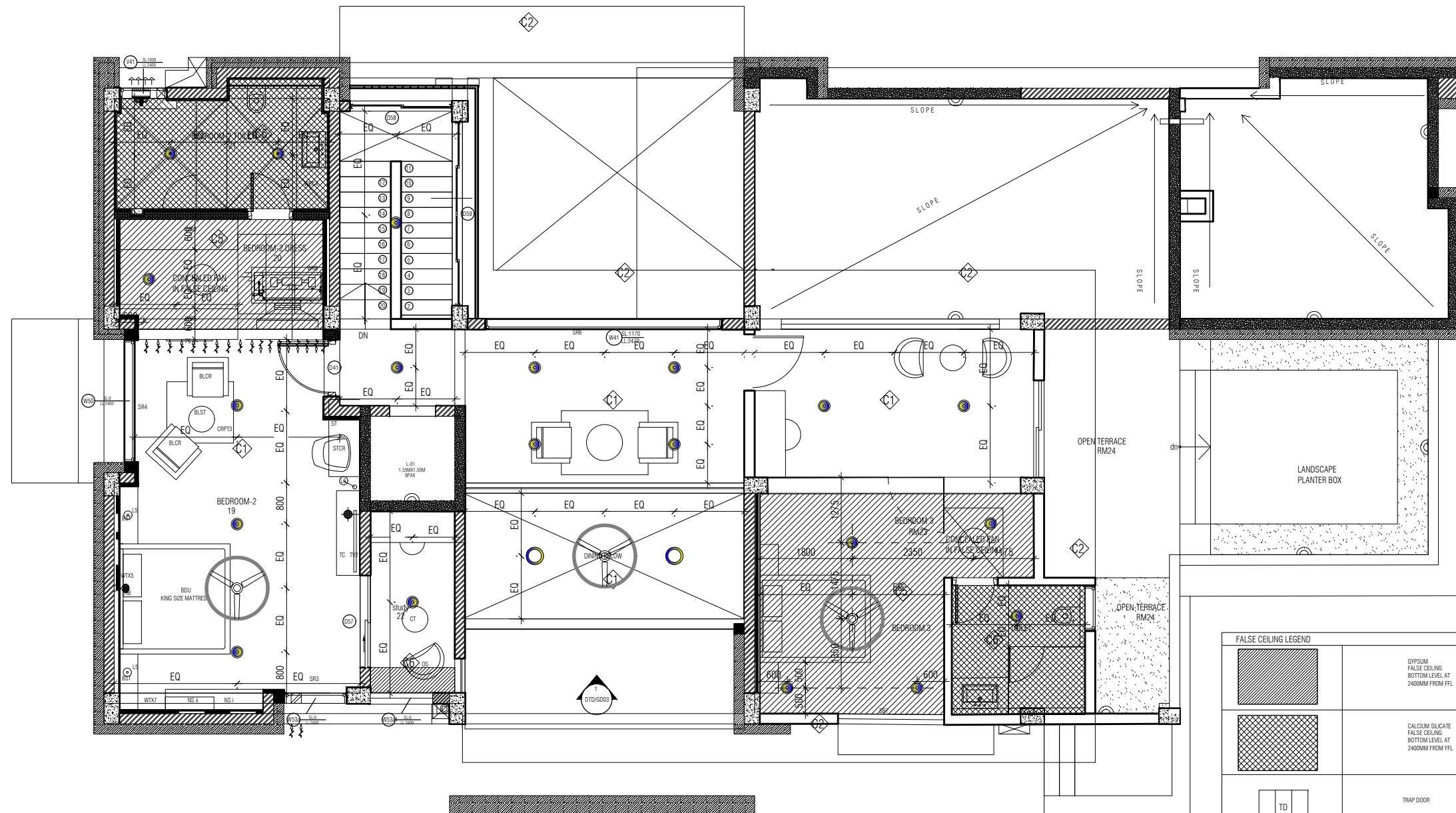

FALSE CEILING LEGEND			
	GYPSUM FALSE CEILING BOTTOM LEVEL AT 2400MM FROM FFL		
	CALCIUM SILICATE FALSE CEILING BOTTOM LEVEL AT 2400MM FROM FFL		
	TRAP DOOR		CONCEALED FAN IN FALSE CEILING
			CONCEALED FAN IN FALSE CEILING

ELECTRICAL FIXTURES LEGEND		
SYMBOL	DESCRIPTION	HEIGHT
	CEILING MOUNTED FAN	SUSPENDED @2600MM FROM FFL DOUBLE HEIGHT AREAS FANS AS A PROVISION HEIGHTS AS PER INTERIOR DETAIL
	4ft 24W SUSPENDED LINEAR UP DOWN LED LIGHT FIXTURE	SUSPENDED @2600MM FROM FFL
	15W LED SURFACE MOUNTED DOWNLIGHT LIGHT FIXTURE	SURFACE MOUNTED
	15W LED RECESS MOUNTED DOWNLIGHT LIGHT FIXTURE	RECESS MOUNTED
	DECORATIVE PENDENT LED FIXTURE	HEIGHT AS PER INTERIOR DETAILS
	DECORATIVE CHANDELIER FIXTURE	@ 2600mm FROM FFL

NOTES / REMARKS	ALL DRAWINGS TO BE CO-RELATED TO OTHER DWGS, DOCUMENTS, TENDER/SPECIFICATION, INCLUDING OTHER CONSULTANTS, SUPPLIERS, MANUFACTURERS BEFORE EXECUTION. ANY DISCREPANCY/AMBIGUITY TO BE BROUGHT TO ARCHITECTS NOTICE IN WRITING, REASONABLY IN ADVANCE.	ISSUE & REVISIONS		<input type="checkbox"/> CLIENT COPY <input type="checkbox"/> SITE COPY <input type="checkbox"/> CONSULTANT COPY <input type="checkbox"/> CONTRACTOR COPY <input type="checkbox"/> OFFICE COPY <input type="checkbox"/> ORIGINAL COPY	OFFICE SEAL	STRUCTURAL : PATANKAR CONSULTANTS PVT LTD. ARUP INDIA PVT LTD	ARCHITECTS ARCHITECTURE PARADIGM No. 26, 4th B Cross Rd, Koramangala Industrial Layout, Koramangala, Bangalore, Karnataka 560095 PH : 080 2553 8200 E-MAIL : mail@architectureparadigm.com	Client : MNLU Site : NAGPUR Block : BLOCK - E CHANCELLOR BUNGALOW, CAMP OFFICE & GUEST HOUSE Project Phase : PHASE 1 Title : ID DRAWINGS ALL THE DIMENSIONS IN MILLIMETER (MM) DO NOT SCALE THE DRAWING. FOLLOW THE DIMENSIONS MENTIONED. ALL DIMENSIONS TO BE CHECKED AT SITE. DO NOT USE THE DRAWING FOR ANY OTHER PURPOSE THAN IT IS MEANT FOR	DATE : 25/10/22 DRAWN BY : SANCHI CHK BY : CHERAN DWG TITLE : FIRST FLOOR REFLECTED CEILING PLAN DWG NO : MNLU/INT/BLK E/WD/P004 Version/Revision : 0001 / R 000	SCALE: 1:100

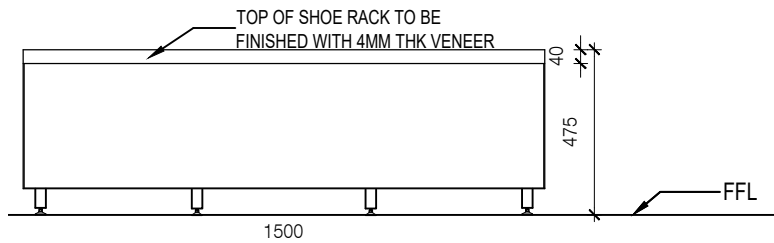

BACK ELEVATION

1:20

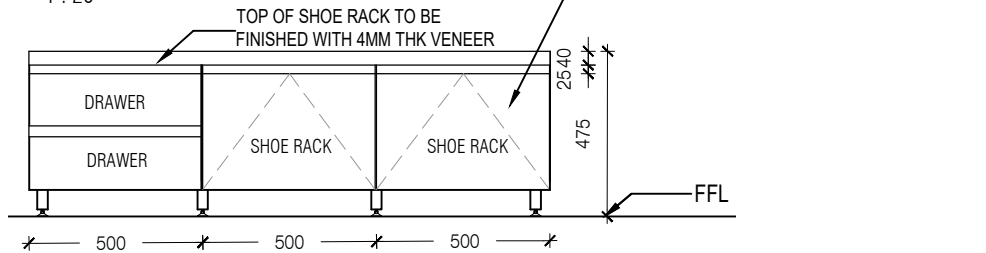

FRONT ELEVATION

1:20

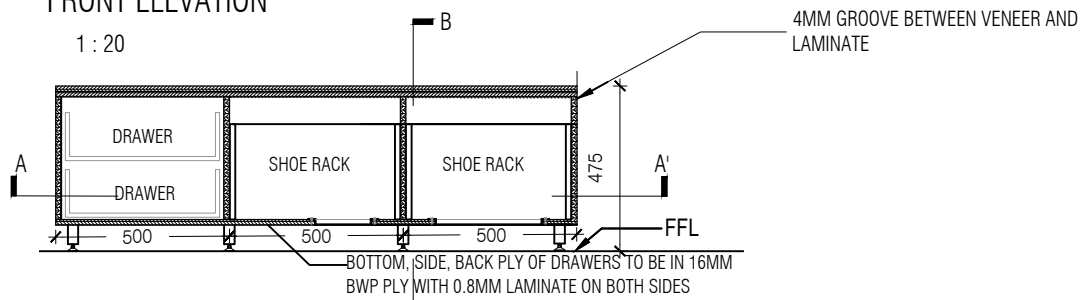

SECTION AA'

1:20

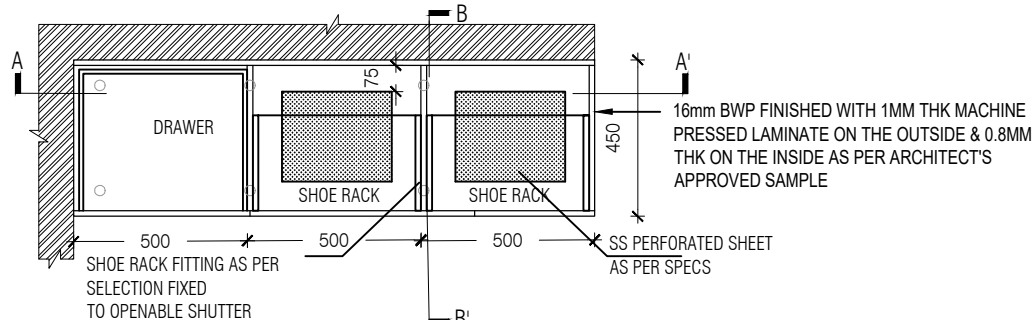

PLAN

1:20

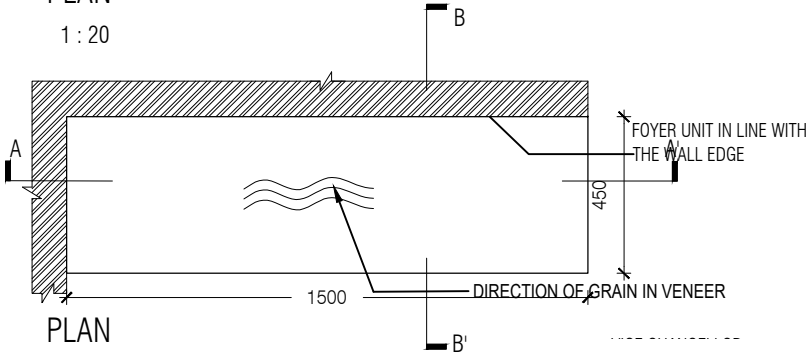

PLAN

1:20

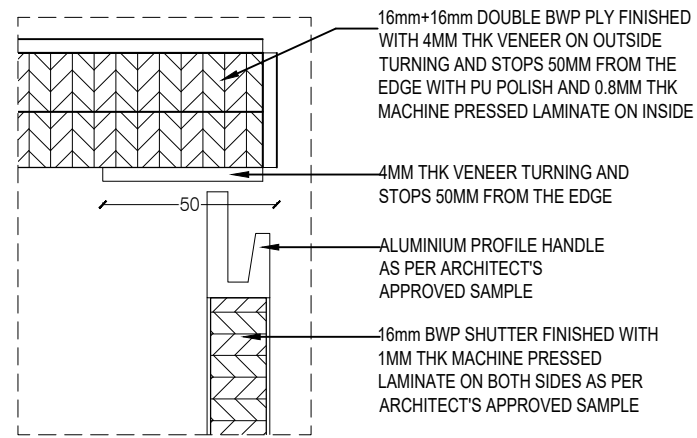

DETAIL B

1:2

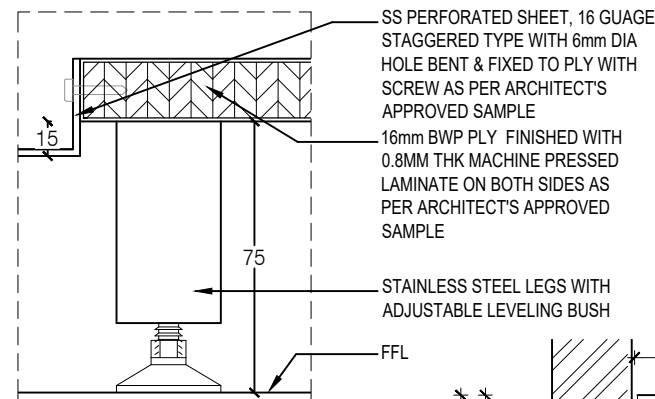

DETAIL A

1:2

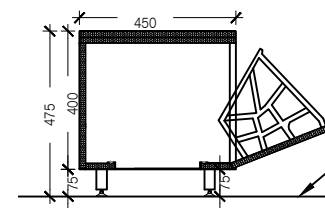

SECTION BB'

1:20

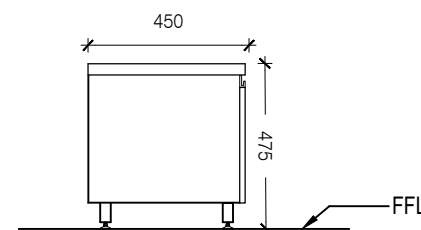

SIDE ELEVATION

1:20

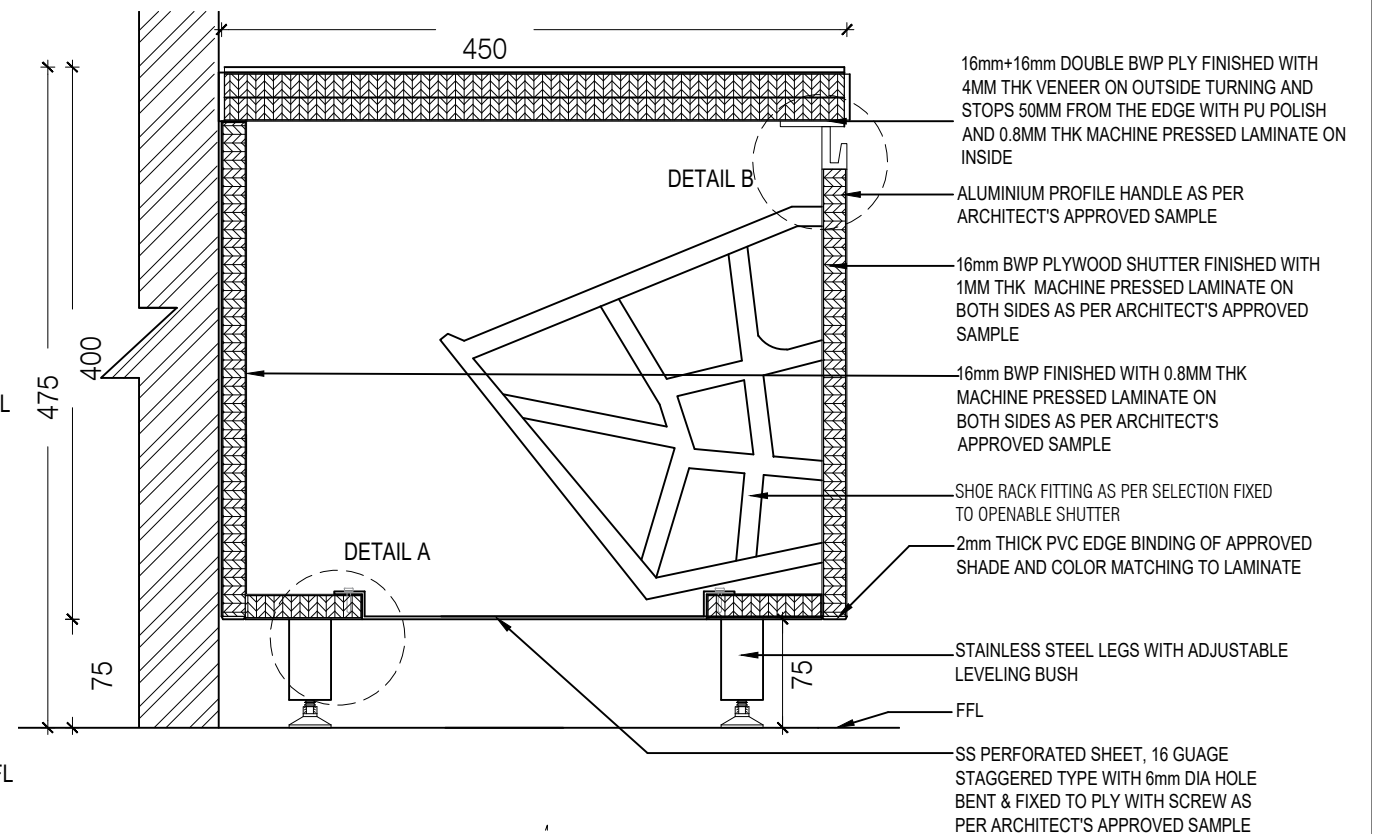

SECTION BB'

1:5

NOTE:
 1. ALL PLYWOOD WITH VENEER ON ONE OR BOTH SIDE, SAME VENEER TO BE TURNED IN EDGE WITH V GROOVE.
 2. ALL PLYWOOD WITH BOTH SIDE LAMINATE, 2MM PVC EDGE BEADING TO BE USED IN ALL EDGES AS PER ARCHITECTS SELECTION.
 3. ALL 4MM VENEER TO BE FINISHED WITH PU POLISH MATT FINISH.
 4. CONDITION WITH WALL ON 3 SIDES - EQUALLY SIZED RECESSED PLYWOOD ADDED ON EITHER SIDE OF UNIT AS FILLER PIECE TO ACCOMMODATE 50MM MODULE.
 5. FOR ALL SELECTION, MAKE, FINISHES, REFER ANNEXURE SHEET.

NOTES / REMARKS ALL DRAWINGS TO BE CO-RELATED TO OTHER DWGS. DOCUMENTS, TENDER/SPECIFICATION, INCLUDING OTHER CONSULTANTS, SUPPLIERS, MANUFACTURERS BEFORE EXECUTION. ANY DISCREPANCY/AMBIGUITY TO BE BROUGHT TO ARCHITECTS NOTICE IN WRITING, REASONABLY IN ADVANCE.	ISSUE AND REVISIONS	<table border="1"> <thead> <tr> <th>Issued to</th> <th>Date</th> <th>Ver / Rev</th> <th>Issued For</th> <th>No. of Copies</th> </tr> </thead> <tbody> <tr><td> </td><td> </td><td> </td><td> </td><td> </td></tr> <tr><td> </td><td> </td><td> </td><td> </td><td> </td></tr> <tr><td> </td><td> </td><td> </td><td> </td><td> </td></tr> <tr><td> </td><td> </td><td> </td><td> </td><td> </td></tr> <tr><td> </td><td> </td><td> </td><td> </td><td> </td></tr> </tbody> </table>	Issued to	Date	Ver / Rev	Issued For	No. of Copies																										<input type="checkbox"/> CLIENT COPY <input type="checkbox"/> SITE COPY <input type="checkbox"/> CONSULTANT COPY <input type="checkbox"/> CONTRACTOR COPY <input type="checkbox"/> OFFICE COPY <input type="checkbox"/> ORIGINAL COPY	OFFICE SEAL 	STRUCTURAL : Structural Consultant MEP, FIRE LIGHTING & SUSTAINABILITY : Electrical Consultant LANDSCAPE : Landscape Consultant AUDIO VISUAL AND ACOUSTIC : MMG ACOUSTICAL CONSULTANTS KITCHEN/BOH : CKP HOSPITALITY CONSULTANTS GRAPHICS : G.S. & P.M.C : G.S P.M.C	ARCHITECTS ARCHITECTURE PARADIGM 26, 4TH 'B' CROSS, OFF HOSUR ROAD, KORAMANGALA INDUSTRIAL AREA, KORAMANGALA, BANGALORE 560095 - INDIA PH: +91 80 25536750 / 25525585 FAX: +91 80 41105599 e-mail: mail@architectureparadigm.com	Client : MNLU Site : NAGPUR Block : BLOCK-E CHANCELLOR BUNGALOW, CAMP OFFICE & GUEST HOUSE Project Phase : PHASE - 1 Title : ID DRAWINGS ALL THE DIMENSIONS IN MILLIMETER(MM) DO NOT SCALE THE DRAWING, FOLLOW THE DIMENSIONS MENTIONED. ALL DIMENSIONS TO BE CHECKED AT SITE, DO NOT USE THE DRAWING FOR ANY OTHER PURPOSE THAN IT IS MEANT FOR.	ARCHITECTURE DATE : 25/10/22 DRAWN : SANCHI CKD BY : CHERIAN DWG TITLE: RM3 - FOYER UNIT DETAIL DWG NO : MNLU/INT/BLK- E/WD/P005 VERSION : V001/R000
		Issued to	Date	Ver / Rev	Issued For	No. of Copies																																
Foyer unit in line with the wall edge Direction of grain in veneer																																						

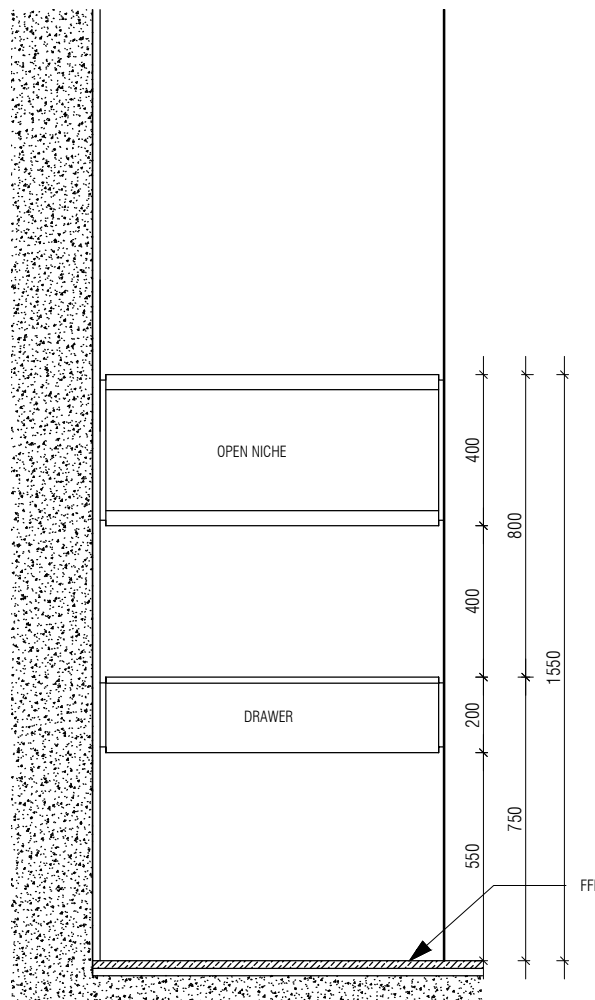

LIVING ROOM UNIT ELEV
1 : 20

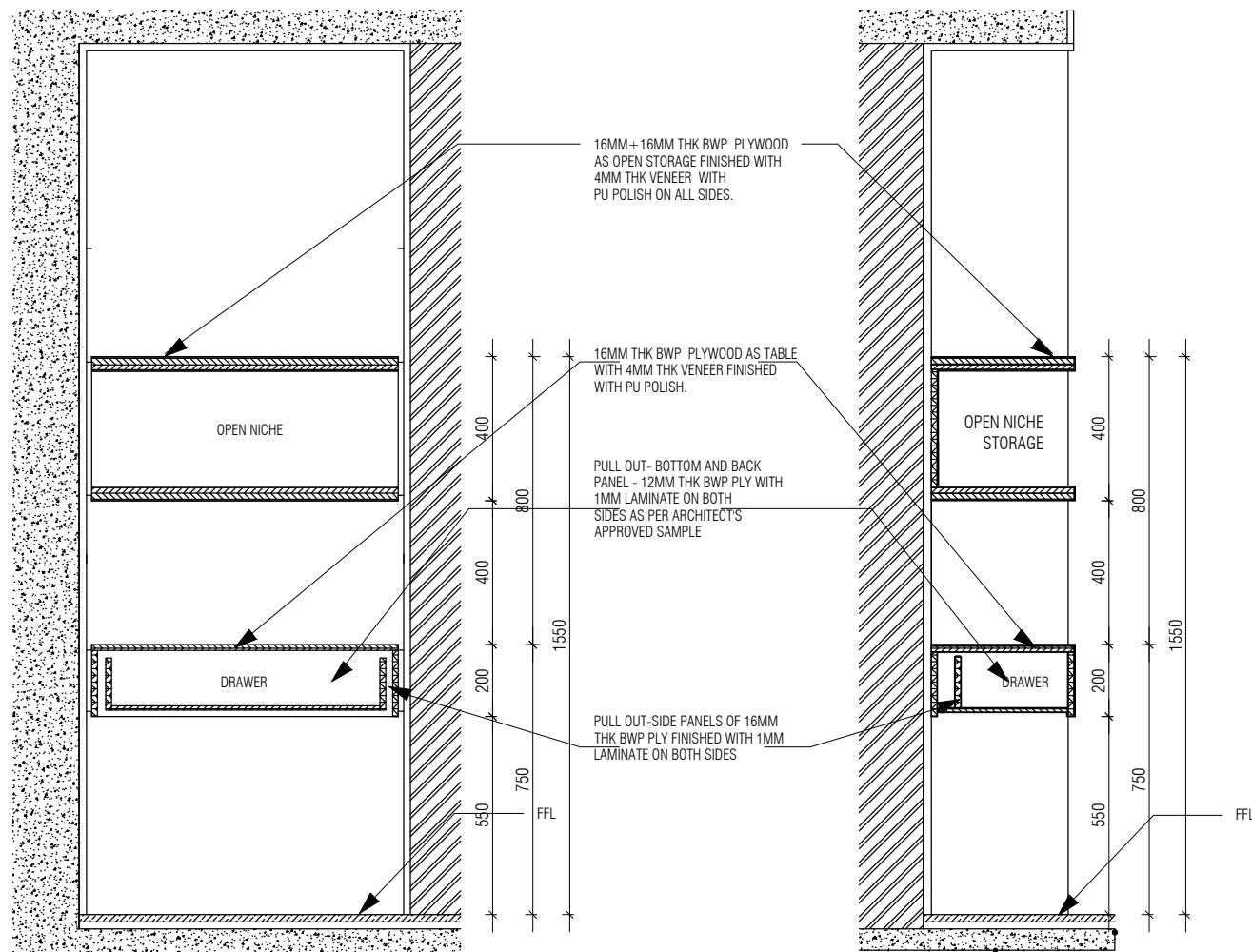

LIVING ROOM UNIT SEC 01
1 : 20

LIVING ROOM UNIT SEC 02
1 : 20

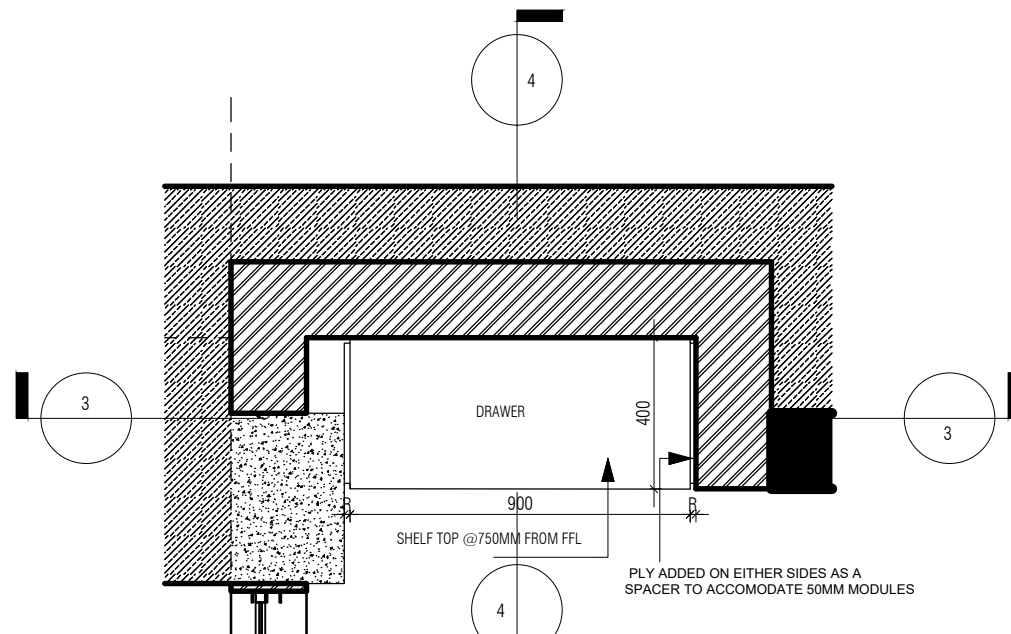

LIVING ROOM UNIT PLAN 01
1 : 20

NOTE:
 1. ALL PLYWOOD WITH VENEER ON ONE OR BOTH SIDE, SAME VENEER TO BE TURNED IN EDGE WITH V GROOVE.
 2. ALL PLYWOOD WITH BOTH SIDE LAMINATE, 2MM PVC EDGE BEADING TO BE USED IN ALL EDGES AS PER ARCHITECTS SELECTION.
 3. ALL 4MM VENEER TO BE FINISHED WITH PU POLISH MATT FINISH.
 4. CONDITION WITH WALL ON 3 SIDES - EQUALLY SIZED RECESSED PLYWOOD ADDED ON EITHER SIDE OF UNIT AS FILLER PIECE TO ACCOMMODATE 50MM MODULE.
 5. FOR ALL SELECTION, MAKE, FINISHES, REFER ANNEXURE SHEET.

NOTES / REMARKS ALL DRAWINGS TO BE CO-RELATED TO OTHER DWGS. DOCUMENTS, TENDER/SPECIFICATION, INCLUDING OTHER CONSULTANTS, SUPPLIERS, MANUFACTURERS BEFORE EXECUTION. ANY DISCREPANCY/AMBIGUITY TO BE BROUGHT TO ARCHITECTS NOTICE IN WRITING, REASONABLY IN ADVANCE.	ISSUE AND REVISIONS	<table border="1"> <thead> <tr> <th>Issued to</th> <th>Date</th> <th>Ver / Rev</th> <th>Issued For</th> <th>No. of Copies</th> </tr> </thead> <tbody> <tr><td> </td><td> </td><td> </td><td> </td><td> </td></tr> <tr><td> </td><td> </td><td> </td><td> </td><td> </td></tr> <tr><td> </td><td> </td><td> </td><td> </td><td> </td></tr> <tr><td> </td><td> </td><td> </td><td> </td><td> </td></tr> <tr><td> </td><td> </td><td> </td><td> </td><td> </td></tr> <tr><td> </td><td> </td><td> </td><td> </td><td> </td></tr> <tr><td> </td><td> </td><td> </td><td> </td><td> </td></tr> </tbody> </table>	Issued to	Date	Ver / Rev	Issued For	No. of Copies																																				<input type="checkbox"/> CLIENT COPY <input type="checkbox"/> SITE COPY <input type="checkbox"/> CONSULTANT COPY <input type="checkbox"/> CONTRACTOR COPY <input type="checkbox"/> OFFICE COPY <input type="checkbox"/> ORIGINAL COPY	OFFICE SEAL	STRUCTURAL : Structural Consultant MEP, FIRE LIGHTING & SUSTAINABILITY : Electrical Consultant LANDSCAPE : Landscape Consultant AUDIO VISUAL AND ACOUSTIC : MMG ACOUSTICAL CONSULTANTS KITCHEN/BOH : CKP HOSPITALITY CONSULTANTS GRAPHICS : Q.S. & P.M.C : Q.S P.M.C	ARCHITECTS ARCHITECTURE PARADIGM 26, 4TH 'B' CROSS, OFF HOSUR ROAD, KORAMANGALA INDUSTRIAL AREA, KORAMANGALA, BANGALORE 560095 - INDIA PH: +91 80 25536750 / 25525585 FAX: +91 80 41105599 e-mail: mail@architectureparadigm.com	Client : MNLU Site : NAGPUR Block : BLOCK - E Project Phase: PHASE - 1 Title : ID DRAWINGS ALL THE DIMENSIONS IN MILLIMETER(MM) DO NOT SCALE THE DRAWING. FOLLOW THE DIMENSIONS MENTIONED. ALL DIMENSIONS TO BE CHECKED AT SITE. DO NOT USE THE DRAWING FOR ANY OTHER PURPOSE THAN IT IS MEANT FOR.	ARCHITECTURE DATE : 27/10/22 DRAWN : SANCHI CKD BY : CHERIAN DWG TITLE: RM4 - LIVING NICHE STORAGE DETAILS DWG NO : MNLU/INT/BLK-E/WD/P007 VERSION : V001/R000
		Issued to	Date	Ver / Rev	Issued For	No. of Copies																																										

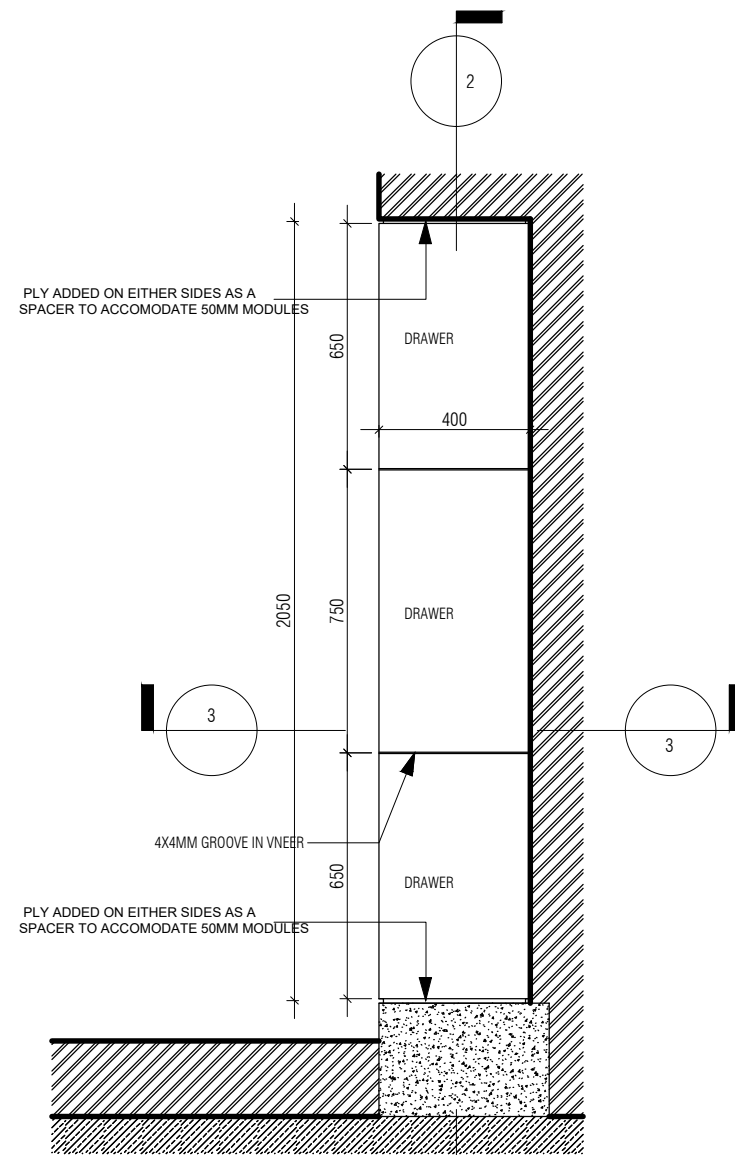

OFFICE UNIT PLAN 01
1 : 20

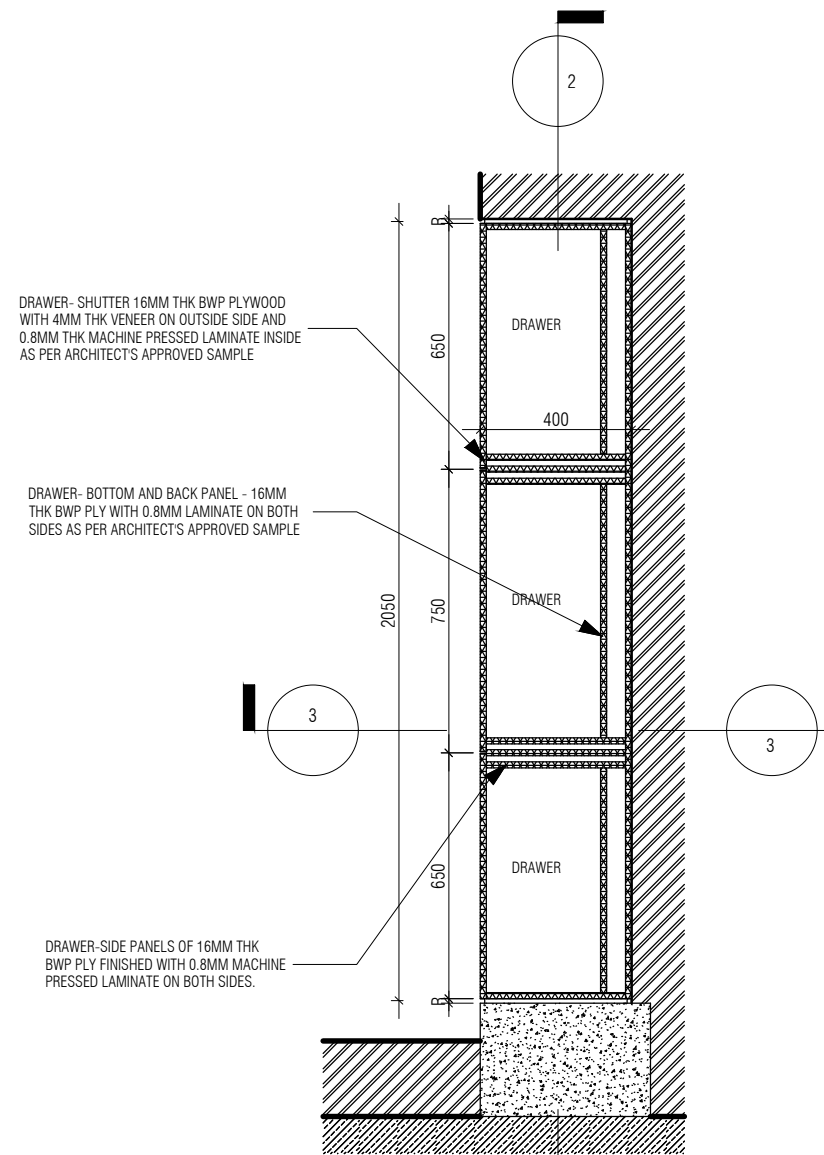

OFFICE UNIT PLAN 02
1 : 20

- NOTE:
1. ALL PLYWOOD WITH VENEER ON ONE OR BOTH SIDE, SAME VENEER TO BE TURNED IN EDGE WITH V GROOVE.
 2. ALL PLYWOOD WITH BOTH SIDE LAMINATE, 2MM PVC EDGE BEADING TO BE USED IN ALL EDGES AS PER ARCHITECTS SELECTION.
 3. ALL 4MM VENEER TO BE FINISHED WITH PU POLISH MATT FINISH.
 4. CONDITION WITH WALL ON 3 SIDES - EQUALLY SIZED RECESSED PLYWOOD ADDED ON EITHER SIDE OF UNIT AS FILLER PIECE TO ACCOMMODATE 50MM MODULE.
 5. FOR ALL SELECTION, MAKE, FINISHES, REFER ANNEXURE SHEET.

NOTES / REMARKS
ALL DRAWINGS TO BE CO-RELATED TO OTHER DWGS. DOCUMENTS, TENDER/SPECIFICATION, INCLUDING OTHER CONSULTANTS, SUPPLIERS, MANUFACTURERS BEFORE EXECUTION. ANY DISCREPANCY/AMBIGUITY TO BE BROUGHT TO ARCHITECTS NOTICE IN WRITING, REASONABLY IN ADVANCE.

Issued to	Date	Ver / Rev	Issued For	No. of Copies

- CLIENT COPY
- SITE COPY
- CONSULTANT COPY
- CONTRACTOR COPY
- OFFICE COPY
- ORIGINAL COPY

OFFICE SEAL

STRUCTURAL : Structural Consultant
 MEP, FIRE LIGHTING & SUSTAINABILITY : Electrical Consultant
 LANDSCAPE : Landscape Consultant
 AUDIO VISUAL AND ACOUSTIC : MMG ACOUSTICAL CONSULTANTS
 KITCHEN/BOH : CKP HOSPITALITY CONSULTANTS
 GRAPHICS :
 O.S. & P.M.C : O.S P.M.C

ARCHITECTS ARCHITECTURE PARADIGM
 26, 4TH 'B' CROSS, OFF HOSUR ROAD, KORAMANGALA INDUSTRIAL AREA, KORAMANGALA, BANGALORE 560095 - INDIA
 PH: +91 80 25536750 / 25525585
 FAX: +91 80 41105599
 e-mail: mail@architectureparadigm.com

Client : MNLU
 Site : NAGPUR
 Block : BLOCK - E
 Project Phase: PHASE - 1
 Title : ID DRAWINGS
 ALL THE DIMENSIONS IN MILLIMETER(MM)
 DO NOT SCALE THE DRAWING, FOLLOW THE DIMENSIONS MENTIONED.
 ALL DIMENSIONS TO BE CHECKED AT SITE. DO NOT USE THE DRAWING FOR ANY OTHER PURPOSE THAN IT IS MEANT FOR.

DATE : 26/10/22
 DRAWN : SANCHI
 CKD BY : CHERIAN
 DWG TITLE: RM5 - OFFICE NICHE STORAGE DETAILS SHEET 1 OF 2
 DWG NO : MNLU/INT/BLK-E/WD/P014
 VERSION : V001/R000

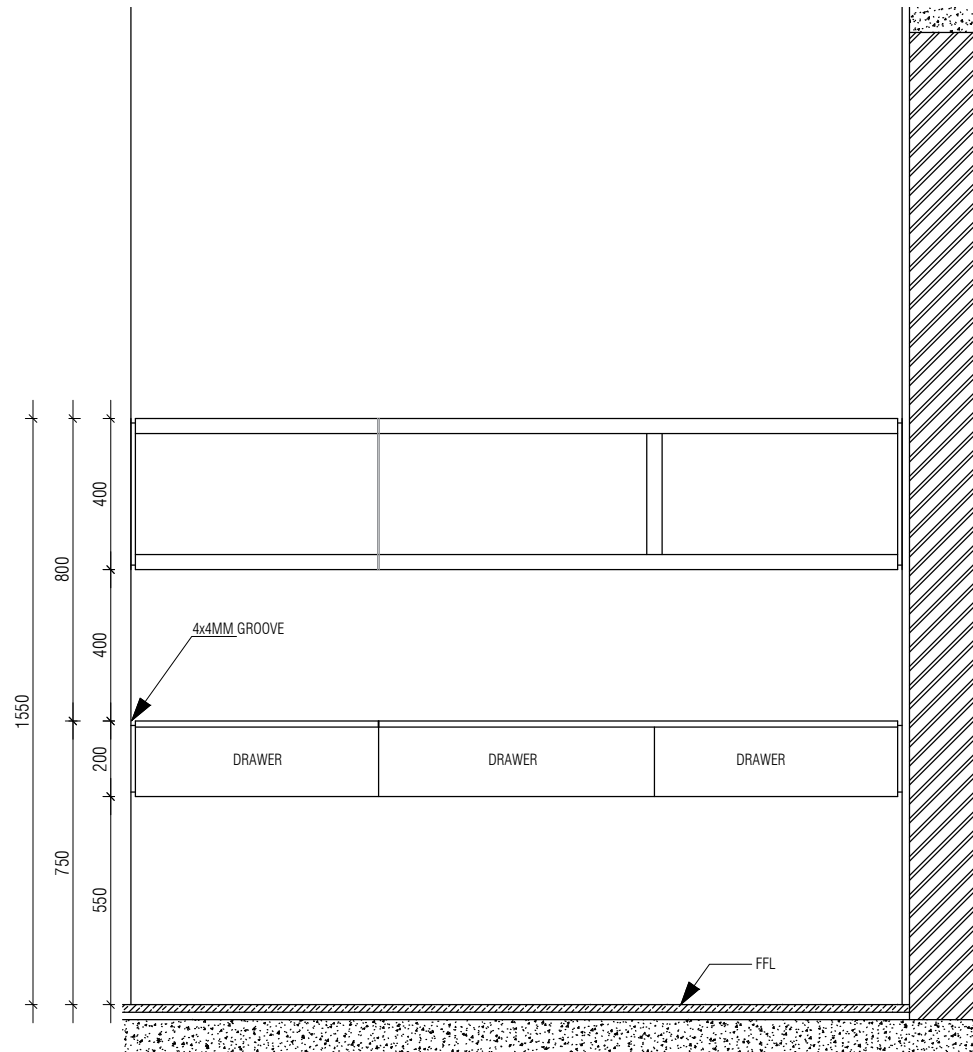

OFFICE UNIT ELEVATION
1 : 20

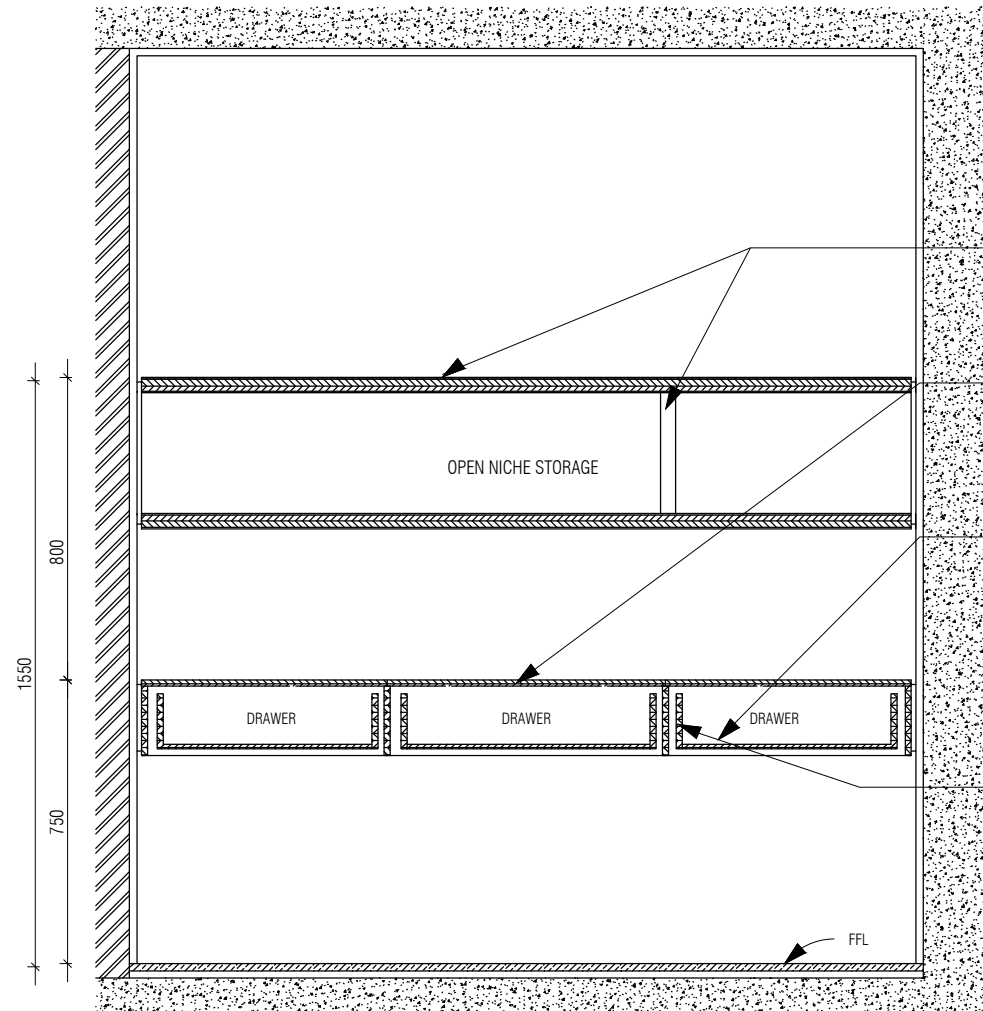

OFFICE UNIT SECTION 01
1 : 20

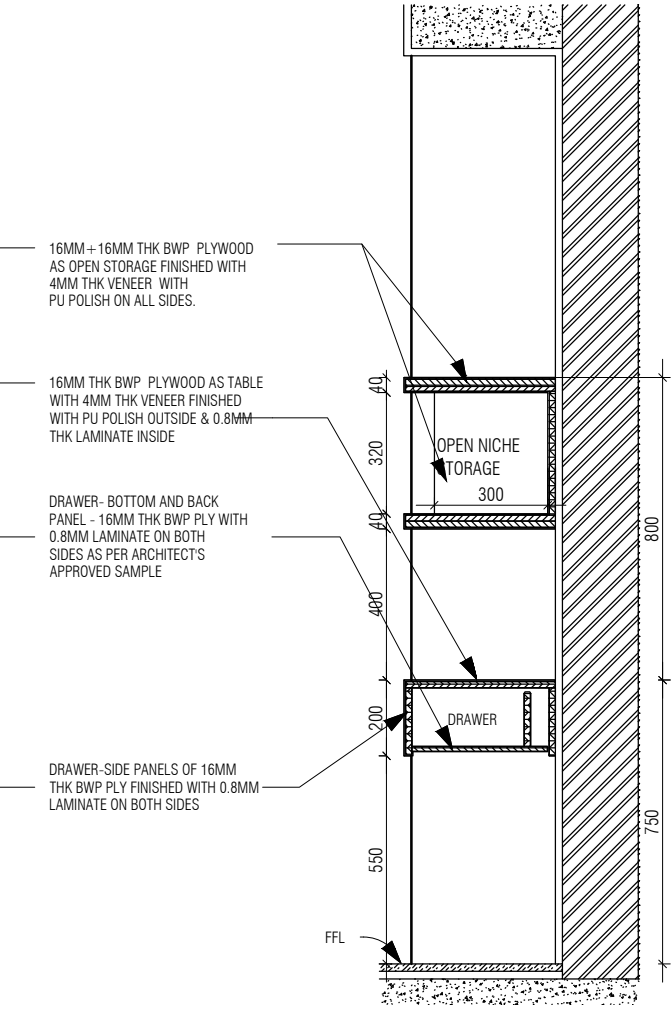

OFFICE UNIT SECTION 02
1 : 20

NOTE:
 1. ALL PLYWOOD WITH VENEER ON ONE OR BOTH SIDE, SAME VENEER TO BE TURNED IN EDGE WITH V GROOVE.
 2. ALL PLYWOOD WITH BOTH SIDE LAMINATE, 2MM PVC EDGE BEADING TO BE USED IN ALL EDGES AS PER ARCHITECTS SELECTION.
 3. ALL 4MM VENEER TO BE FINISHED WITH PU POLISH MATT FINISH.
 4. CONDITION WITH WALL ON 3 SIDES - EQUALLY SIZED RECESSED PLYWOOD ADDED ON EITHER SIDE OF UNIT AS FILLER PIECE TO ACCOMMODATE 50MM MODULE.
 5. FOR ALL SELECTION, MAKE, FINISHES, REFER ANNEXURE SHEET.

NOTES / REMARKS	ALL DRAWINGS TO BE CO-RELATED TO OTHER DWGS. DOCUMENTS, TENDER/SPECIFICATION, INCLUDING OTHER CONSULTANTS, SUPPLIERS, MANUFACTURERS BEFORE EXECUTION. ANY DISCREPANCY/AMBIGUITY TO BE BROUGHT TO ARCHITECTS NOTICE IN WRITING, REASONABLY IN ADVANCE.					ISSUED AND REVISIONS <table border="1"> <thead> <tr> <th>Issued to</th> <th>Date</th> <th>Ver / Rev</th> <th>Issued For</th> <th>No. of Copies</th> </tr> </thead> <tbody> <tr><td> </td><td> </td><td> </td><td> </td><td> </td></tr> <tr><td> </td><td> </td><td> </td><td> </td><td> </td></tr> <tr><td> </td><td> </td><td> </td><td> </td><td> </td></tr> <tr><td> </td><td> </td><td> </td><td> </td><td> </td></tr> <tr><td> </td><td> </td><td> </td><td> </td><td> </td></tr> <tr><td> </td><td> </td><td> </td><td> </td><td> </td></tr> <tr><td> </td><td> </td><td> </td><td> </td><td> </td></tr> </tbody> </table>	Issued to	Date	Ver / Rev	Issued For	No. of Copies																																				<input type="checkbox"/> CLIENT COPY <input type="checkbox"/> SITE COPY <input type="checkbox"/> CONSULTANT COPY <input type="checkbox"/> CONTRACTOR COPY <input type="checkbox"/> OFFICE COPY <input type="checkbox"/> ORIGINAL COPY	OFFICE SEAL 	STRUCTURAL : Structural Consultant MEP, FIRE LIGHTING & SUSTAINABILITY : Electrical Consultant LANDSCAPE : Landscape Consultant AUDIO VISUAL AND ACOUSTIC : MMG ACOUSTICAL CONSULTANTS KITCHEN/BOH : CKP HOSPITALITY CONSULTANTS GRAPHICS : Q.S. & P.M.C : Q.S P.M.C	ARCHITECTS ARCHITECTURE PARADIGM 26, 4TH 'B' CROSS, OFF HOSUR ROAD, KORAMANGALA INDUSTRIAL AREA, KORAMANGALA, BANGALORE 560095 - INDIA PH: +91 80 25536750 / 25525585 FAX: +91 80 41105599 e-mail: mail@architectureparadigm.com	INSTITUTION 	Client : MNLU Site : NAGPUR Block : BLOCK - E Project Phase: PHASE - 1 Title : ID DRAWINGS ALL THE DIMENSIONS IN MILLIMETER(MM) DO NOT SCALE THE DRAWING. FOLLOW THE DIMENSIONS MENTIONED. ALL DIMENSIONS TO BE CHECKED AT SITE. DO NOT USE THE DRAWING FOR ANY OTHER PURPOSE THAN IT IS MEANT FOR.	ARCHITECTURE 	DATE : 27/10/22 DRAWN : SANCHI CKD BY : CHERIAN DWG TITLE: RM5 - OFFICE NICHE STORAGE DETAILS SHEET 2 OF 2 DWG NO : MNLU/INT/BLK-E/WD/P015 VERSION : V001/R000
	Issued to	Date	Ver / Rev	Issued For	No. of Copies																																																	

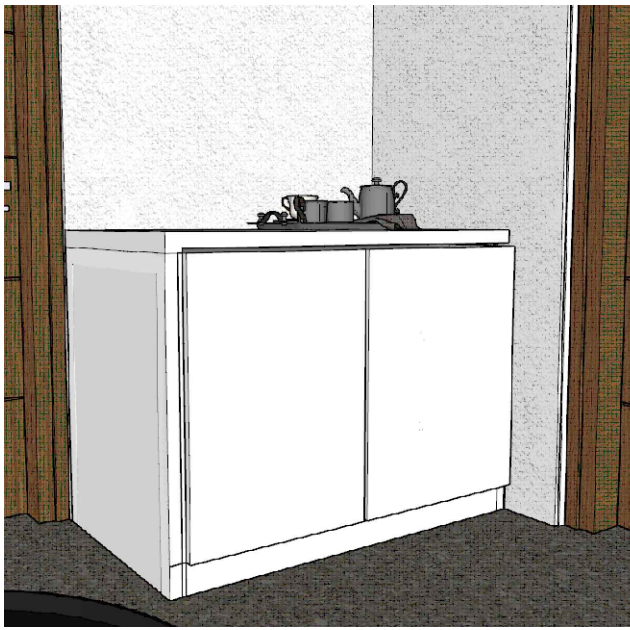

3D VIEW

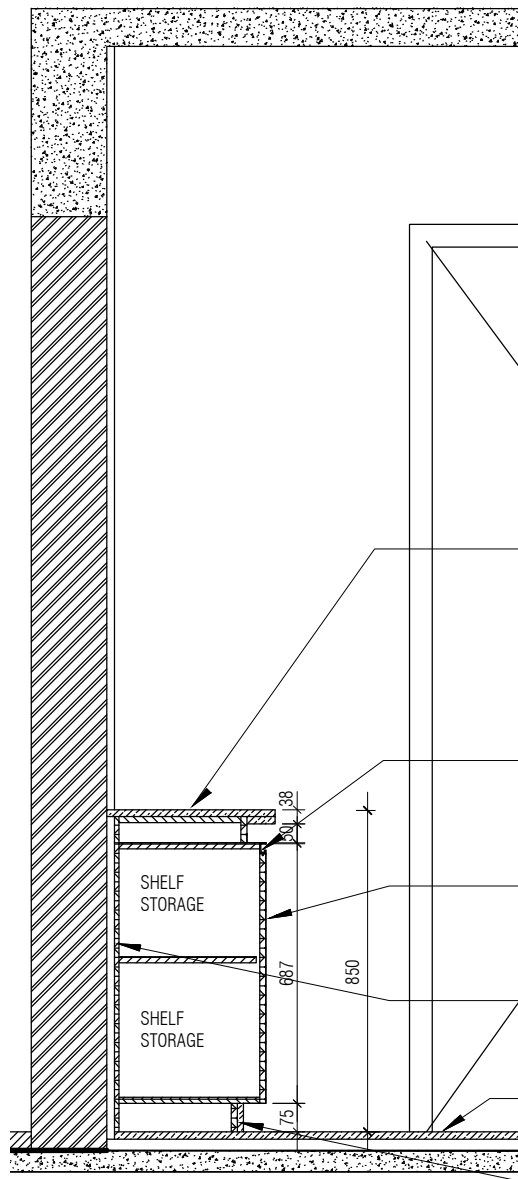
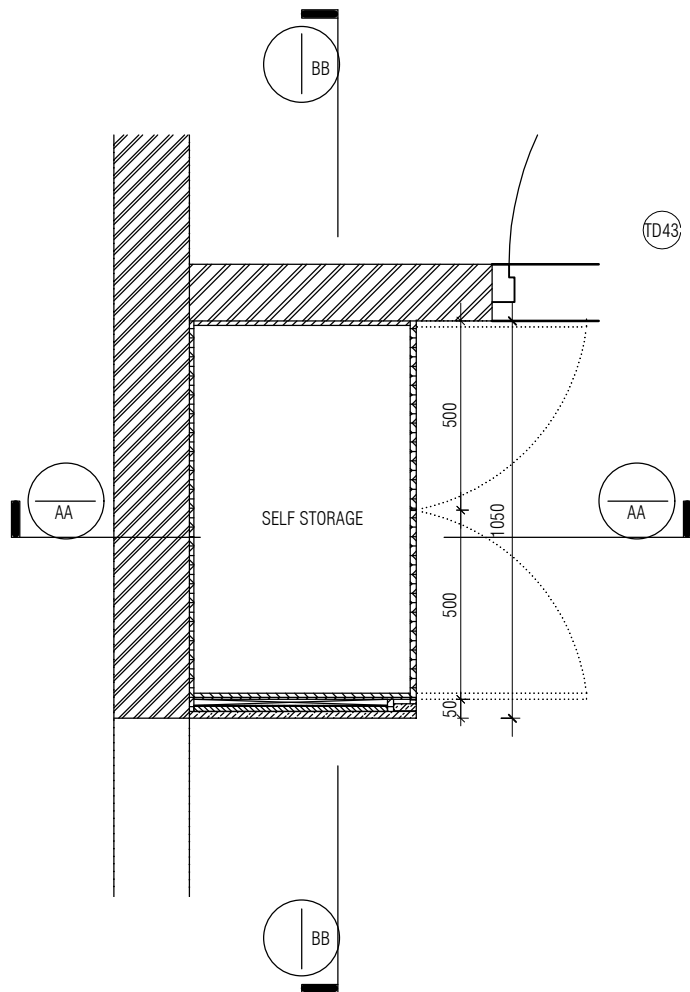

19 MM THICK QUARTZ STONE COUNTER AS PER ARCHITECT'S SELECTION

PRE POLISHED 19MM QUARTZ STONE TURNED VERTICALLY & DOUBLED AT EDGE

ALUMINIUM PROFILE HANDLES FIXED TO SHUTTER AS PER ARCHITECTS SELECTION

16 MM THK BWP PLY FINISHED WITH 1MM THK MACHINE PRESSED LAMINATE ON BOTH SIDES AS PER ARCHITECTS APPROVED COLOR

16 MM THK CABINET BACK PLYWOOD FINISHED WITH 1MM THK MACHINE PRESSED LAMINATE ON BOTH SIDES OF ARCHITECT'S APPROVED COLOR

FFL

SKIRTING FINISHED WITH 12MM THK QUARTZ

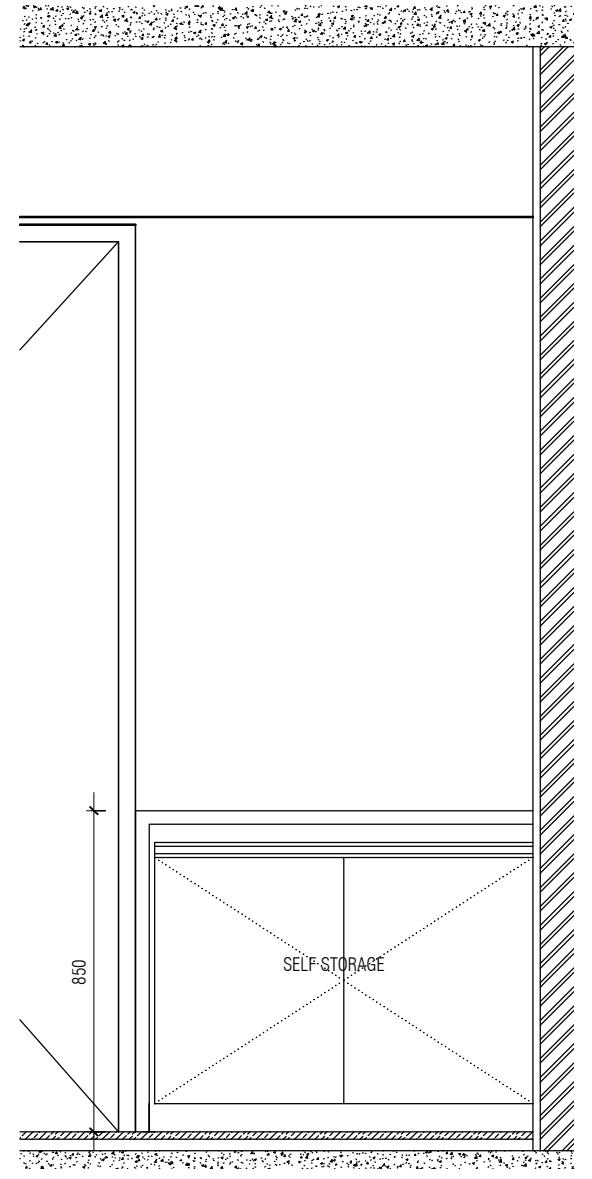
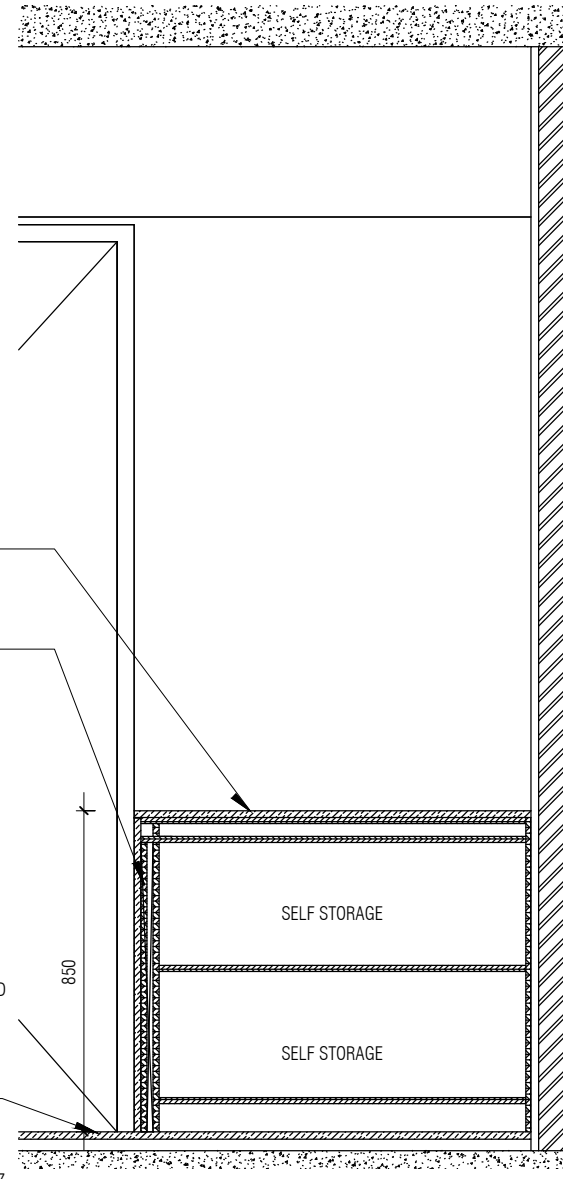

NOTE:

1. ALL PLYWOOD WITH VENEER ON ONE OR BOTH SIDE, SAME VENEER TO BE TURNED IN EDGE WITH V GROOVE.
2. ALL PLYWOOD WITH BOTH SIDE LAMINATE, 2MM PVC EDGE BEADING TO BE USED IN ALL EDGES AS PER ARCHITECTS SELECTION.
3. ALL 4MM VENEER TO BE FINISHED WITH PU POLISH MATT FINISH.
4. CONDITION WITH WALL ON 3 SIDES - EQUALLY SIZED RECESSED PLYWOOD ADDED ON EITHER SIDE OF UNIT AS FILLER PIECE TO ACCOMMODATE 50MM MODULE.
5. FOR ALL SELECTION, MAKE, FINISHES, REFER ANNEXURE SHEET.

NOTES / REMARKS
ALL DRAWINGS TO BE CO-RELATED TO OTHER DWGS. DOCUMENTS, TENDER/SPECIFICATION, INCLUDING OTHER CONSULTANTS, SUPPLIERS, MANUFACTURERS BEFORE EXECUTION. ANY DISCREPANCY/AMBIGUITY TO BE BROUGHT TO ARCHITECTS NOTICE IN WRITING, REASONABLY IN ADVANCE.

Issued to	Date	Ver / Rev	Issued For	No. of Copies

- ISSUE AND REVISIONS
- CLIENT COPY
 - SITE COPY
 - CONSULTANT COPY
 - CONTRACTOR COPY
 - OFFICE COPY
 - ORIGINAL COPY

OFFICE SEAL

STRUCTURAL : Structural Consultant
MEP, FIRE LIGHTING & SUSTAINABILITY : Electrical Consultant
LANDSCAPE : Landscape Consultant
AUDIO VISUAL AND ACOUSTIC : MMG ACOUSTICAL CONSULTANTS
KITCHEN/BOH : CKP HOSPITALITY CONSULTANTS
GRAPHICS :
G.S. & P.M.C : G.S P.M.C

ARCHITECTS
ARCHITECTURE
PARADIGM
26, 4TH 'B' CROSS, OFF HOSUR ROAD, KORAMANGALA INDUSTRIAL AREA, KORAMANGALA, BANGALORE 560095 - INDIA
PH: +91 80 25536750 / 25525585
FAX: +91 80 41105599
e-mail: mail@architectureparadigm.com

INSTITUTION

Client : MNLU
Site : NAGPUR
Block : BLOCK - E
Project Phase: PHASE - 1
Title : ID DRAWINGS
ALL THE DIMENSIONS IN MILLIMETER(MM)
DO NOT SCALE THE DRAWING. FOLLOW THE DIMENSIONS MENTIONED.
ALL DIMENSIONS TO BE CHECKED AT SITE. DO NOT USE THE DRAWING FOR ANY OTHER PURPOSE THAN IT IS MEANT FOR.

ARCHITECTURE

DATE : 26/10/22
DRAWN : SANCHI
CKD BY : CHERIAN
DWG TITLE: RMS - OFFICE PANTRY UNIT DETAIL
DWG NO : MNLU/INT/BLK-E/WD/P016
VERSION : V001/R000

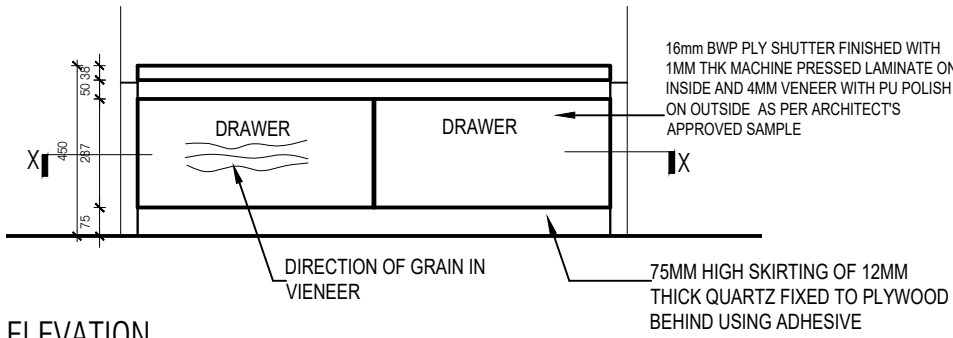

ELEVATION
1 : 20

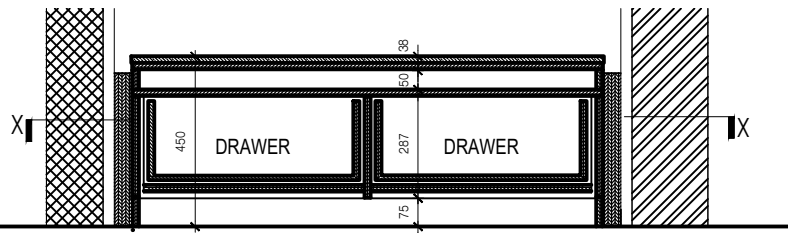

SECTION AA'
1 : 20

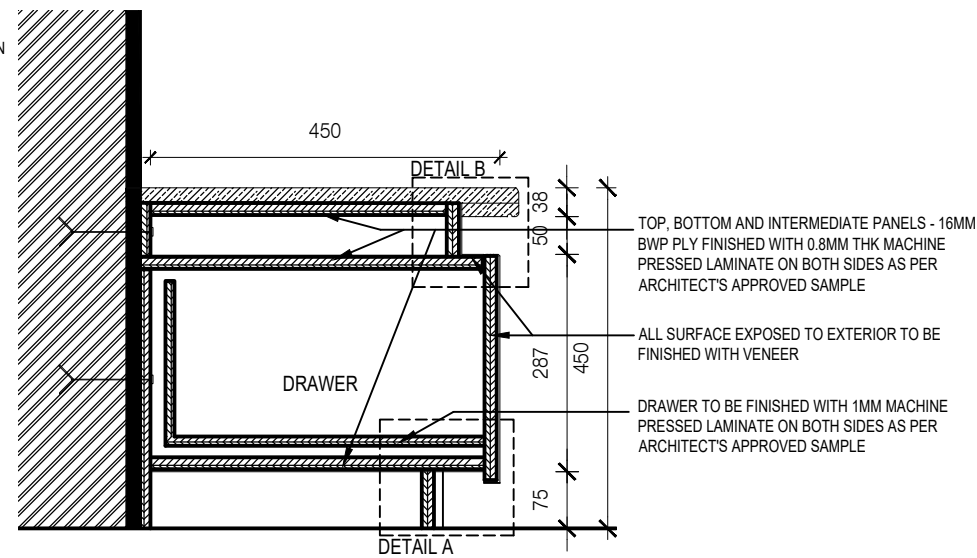

SECTION BB'
1 : 10

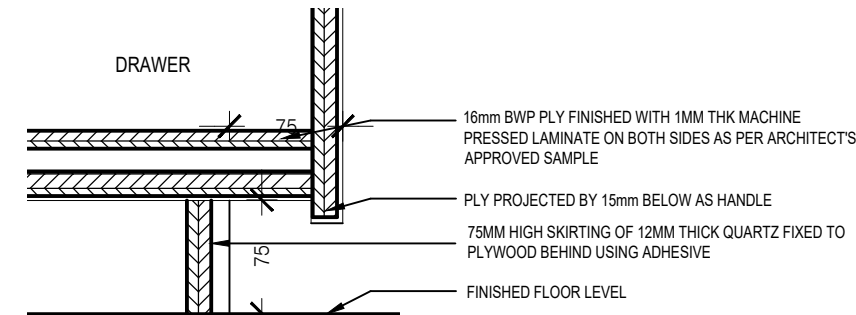

DETAIL A
1 : 5

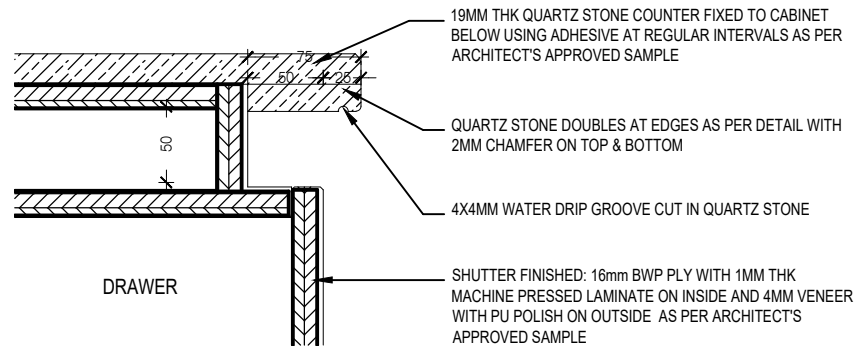

DETAIL B
1 : 5

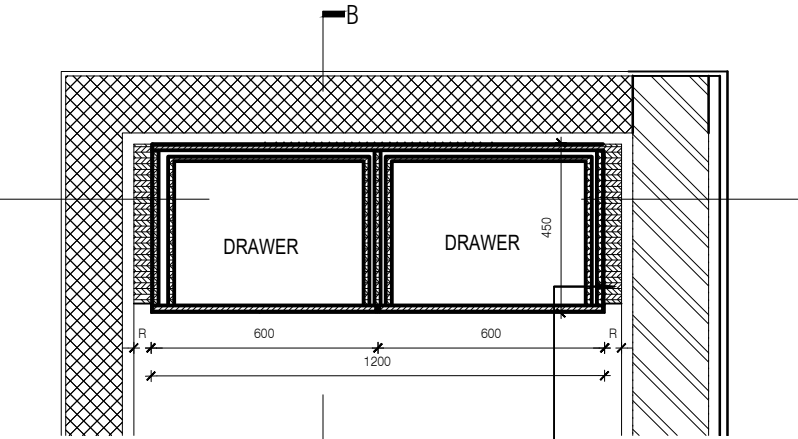

PLAN @ XX
1 : 20

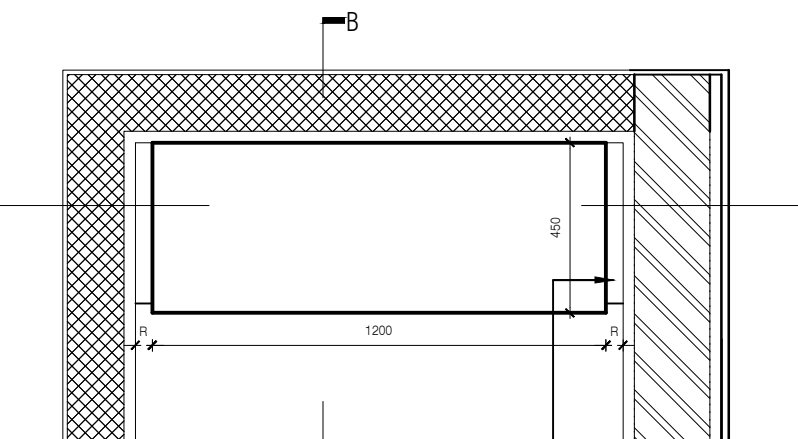

PLAN
1 : 20

NOTE:

1. ALL PLYWOOD WITH VENEER ON ONE OR BOTH SIDE, SAME VENEER TO BE TURNED IN EDGE WITH V GROOVE.
2. ALL PLYWOOD WITH BOTH SIDE LAMINATE, 2MM PVC EDGE BEADING TO BE USED IN ALL EDGES AS PER ARCHITECT'S SELECTION.
3. ALL 4MM VENEER TO BE FINISHED WITH PU POLISH MATT FINISH.
4. CONDITION WITH WALL ON 3 SIDES - EQUALLY SIZED RECESSED PLYWOOD ADDED ON EITHER SIDE OF UNIT AS FILLER PIECE TO ACCOMMODATE 50MM MODULE.
5. FOR ALL SELECTION, MAKE, FINISHES, REFER ANNEXURE SHEET.

NOTES / REMARKS
ALL DRAWINGS TO BE CO-RELATED TO OTHER DWGS. DOCUMENTS, TENDER/SPECIFICATION, INCLUDING OTHER CONSULTANTS, SUPPLIERS, MANUFACTURERS BEFORE EXECUTION. ANY DISCREPANCY/AMBIGUITY TO BE BROUGHT TO ARCHITECTS NOTICE IN WRITING, REASONABLY IN ADVANCE.

ISSUE AND REVISIONS				
Issued to	Date	Ver / Rev	Issued For	No. of Copies

- CLIENT COPY
- SITE COPY
- CONSULTANT COPY
- CONTRACTOR COPY
- OFFICE COPY
- ORIGINAL COPY

OFFICE SEAL

STRUCTURAL : Structural Consultant
MEP, FIRE LIGHTING & SUSTAINABILITY : Electrical Consultant
LANDSCAPE : Landscape Consultant
AUDIO VISUAL AND ACOUSTIC : MMG ACOUSTICAL CONSULTANTS
KITCHEN/BOH : CKP HOSPITALITY CONSULTANTS
GRAPHICS :
O.S. & P.M.C : O.S P.M.C

ARCHITECTS
ARCHITECTURE
PARADIGM
26, 4TH 'B' CROSS, OFF HOSUR ROAD, KORAMANGALA INDUSTRIAL AREA, KORAMANGALA, BANGALORE 560095 - INDIA
PH: +91 80 25536750 / 25525585
FAX: +91 80 41105599
e-mail: mail@architectureparadigm.com

INSTITUTION

Client : MNLU
Site : NAGPUR
Block : BLOCK - E
Project Phase: PHASE - 1

Title : ID DRAWINGS
ALL THE DIMENSIONS IN MILLIMETER(MM)
DO NOT SCALE THE DRAWING, FOLLOW THE DIMENSIONS MENTIONED.
ALL DIMENSIONS TO BE CHECKED AT SITE. DO NOT USE THE DRAWING FOR ANY OTHER PURPOSE THAN IT IS MEANT FOR.

DATE : 26/10/22
DRAWN : SANCHI
CKD BY : CHERIAN
DWG TITLE: RM17 - PRAYER ROOM STORAGE CABINET DETAIL
DWG NO : MNLU/INT/BLK- E/WD/P017
VERSION : V001/R000

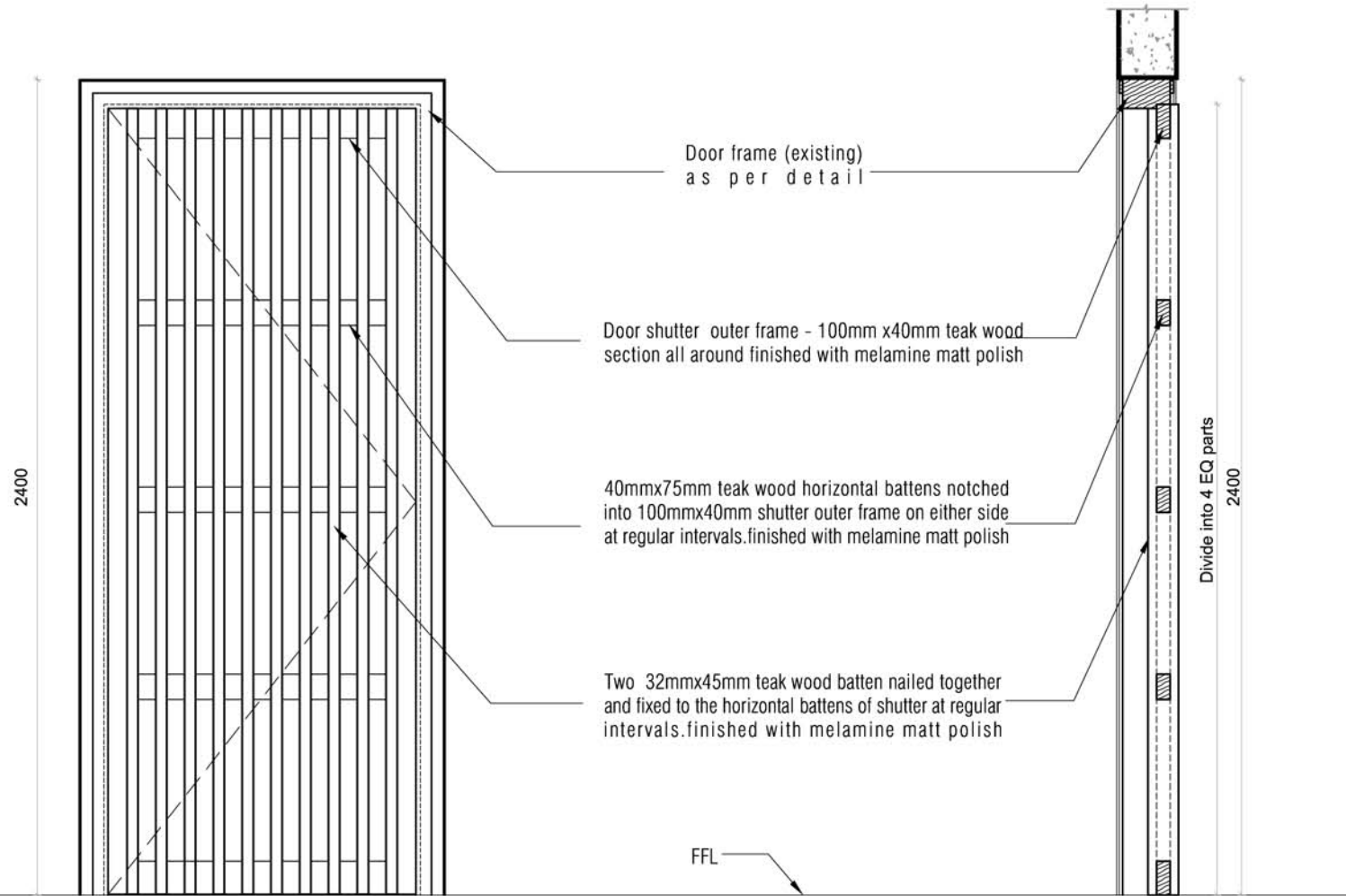

ELEVATION FROM OUTSIDE

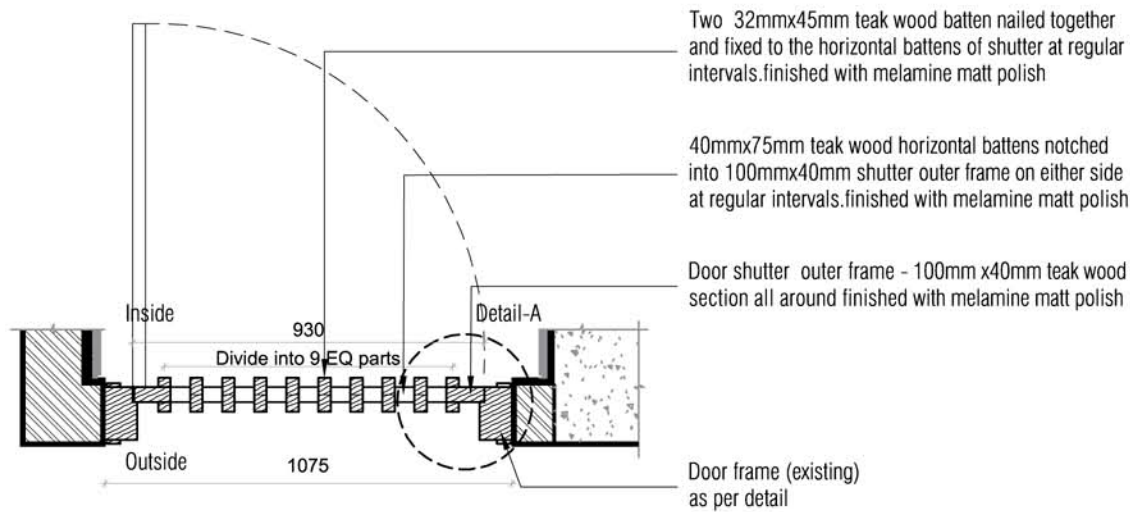

PLAN 1:10

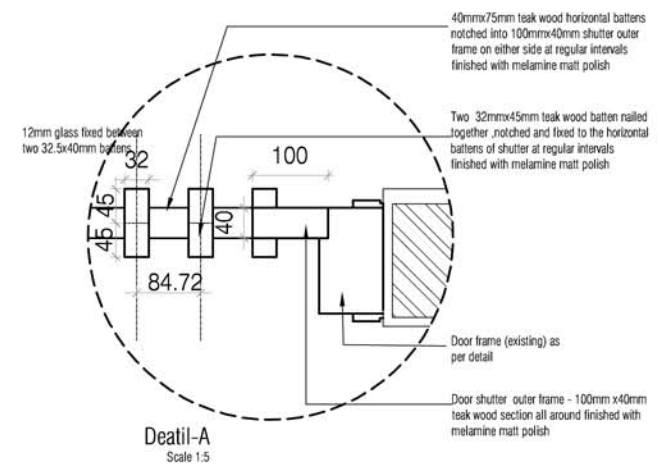

Detail-A Scale 1:5

CHANCELLOR RESIDENCE - POOJA ROOM DOOR (SHUTTER) DETAIL

NOTES / REMARKS ALL DRAWINGS TO BE CO-RELATED TO OTHER DWGS, DOCUMENTS, TENDER/SPECIFICATION, INCLUDING OTHER CONSULTANTS, SUPPLIERS, MANUFACTURERS BEFORE EXECUTION. ANY DISCREPANCY/AMBIGUITY TO BE BROUGHT TO ARCHITECTS NOTICE IN WRITING, REASONABLY IN ADVANCE.	ISSUE AND REVISIONS	<table border="1"> <thead> <tr> <th>Issued to</th> <th>Date</th> <th>Ver / Rev</th> <th>Issued For</th> <th>No. of Copies</th> </tr> </thead> <tbody> <tr><td> </td><td> </td><td> </td><td> </td><td> </td></tr> <tr><td> </td><td> </td><td> </td><td> </td><td> </td></tr> <tr><td> </td><td> </td><td> </td><td> </td><td> </td></tr> <tr><td> </td><td> </td><td> </td><td> </td><td> </td></tr> <tr><td> </td><td> </td><td> </td><td> </td><td> </td></tr> <tr><td> </td><td> </td><td> </td><td> </td><td> </td></tr> <tr><td> </td><td> </td><td> </td><td> </td><td> </td></tr> </tbody> </table>	Issued to	Date	Ver / Rev	Issued For	No. of Copies																																				<input type="checkbox"/> CLIENT COPY <input type="checkbox"/> SITE COPY <input type="checkbox"/> CONSULTANT COPY <input type="checkbox"/> CONTRACTOR COPY <input type="checkbox"/> OFFICE COPY <input type="checkbox"/> ORIGINAL COPY	OFFICE SEAL STRUCTURAL : Structural Consultant MEP, FIRE LIGHTING & SUSTAINABILITY : Electrical Consultant LANDSCAPE : Landscape Consultant AUDIO VISUAL AND ACOUSTIC : MMG ACOUSTICAL CONSULTANTS KITCHEN/BOH : CKP HOSPITALITY CONSULTANTS GRAPHICS : Q.S. & P.M.C : Q.S P.M.C	ARCHITECTS ARCHITECTURE PARADIGM 26, 4TH 'B' CROSS, OFF HOSUR ROAD, KORAMANGALA INDUSTRIAL AREA, KORAMANGALA BANGALORE 560095 - INDIA PH: +91 80 25536750 / 25525585 FAX: +91 80 41105599 e-mail: mail@architectureparadigm.com	Client : MNLU Site : NAGPUR Block : BLOCK - E Project Phase: PHASE - 1 INSTITUTION Title : ID DRAWINGS ALL THE DIMENSIONS IN MILLIMETER(MM) DO NOT SCALE THE DRAWING. FOLLOW THE DIMENSIONS MENTIONED. ALL DIMENSIONS TO BE CHECKED AT SITE, DO NOT USE THE DRAWING FOR ANY OTHER PURPOSE THAN IT IS MEANT FOR.	ARCHITECTURE DATE : 3/11/21 DRAWN : CHERIAN CKD BY : FAHEM DWG TITLE : POOJA ROOM DOOR DETAIL DWG NO : MNLU/INT/BLK-E/WD/P018 VERSION : V001/R000
		Issued to	Date	Ver / Rev	Issued For	No. of Copies																																									

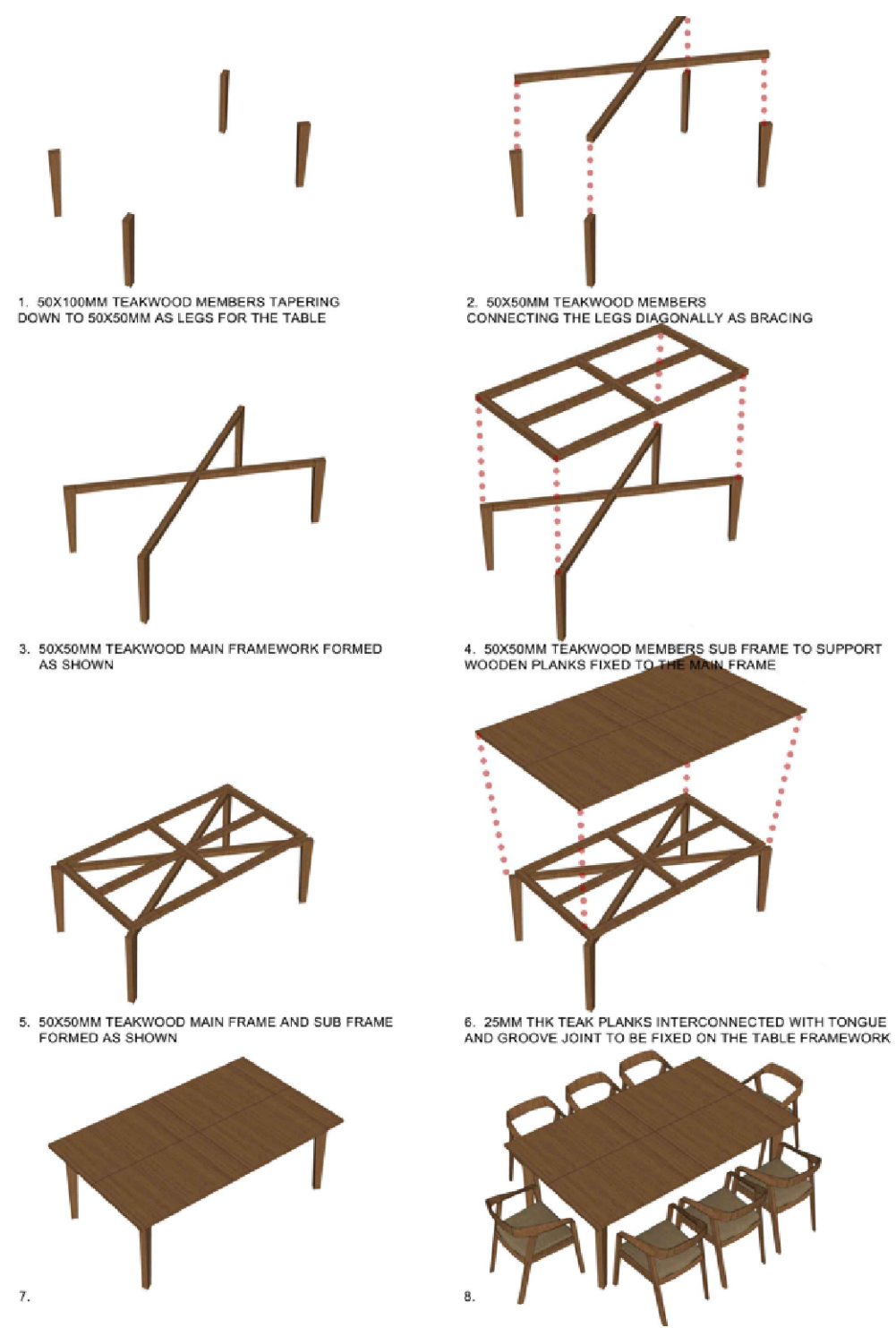
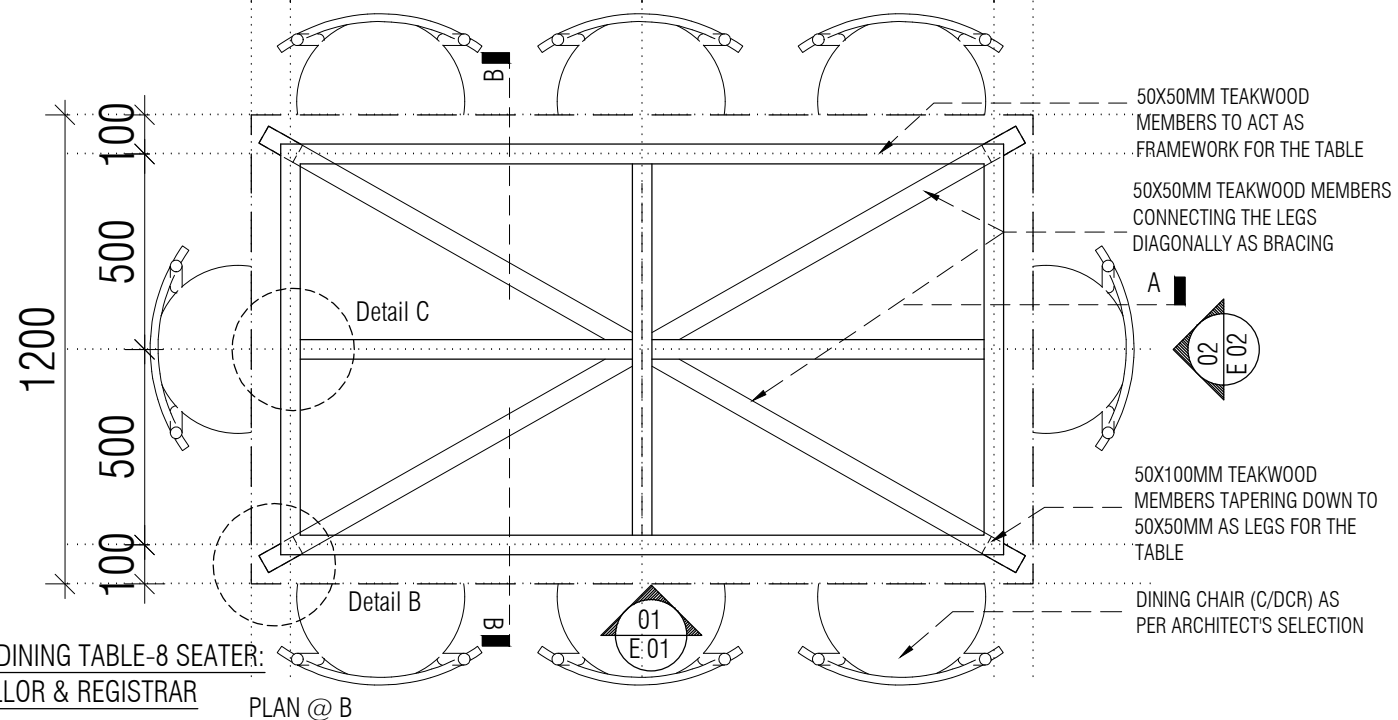
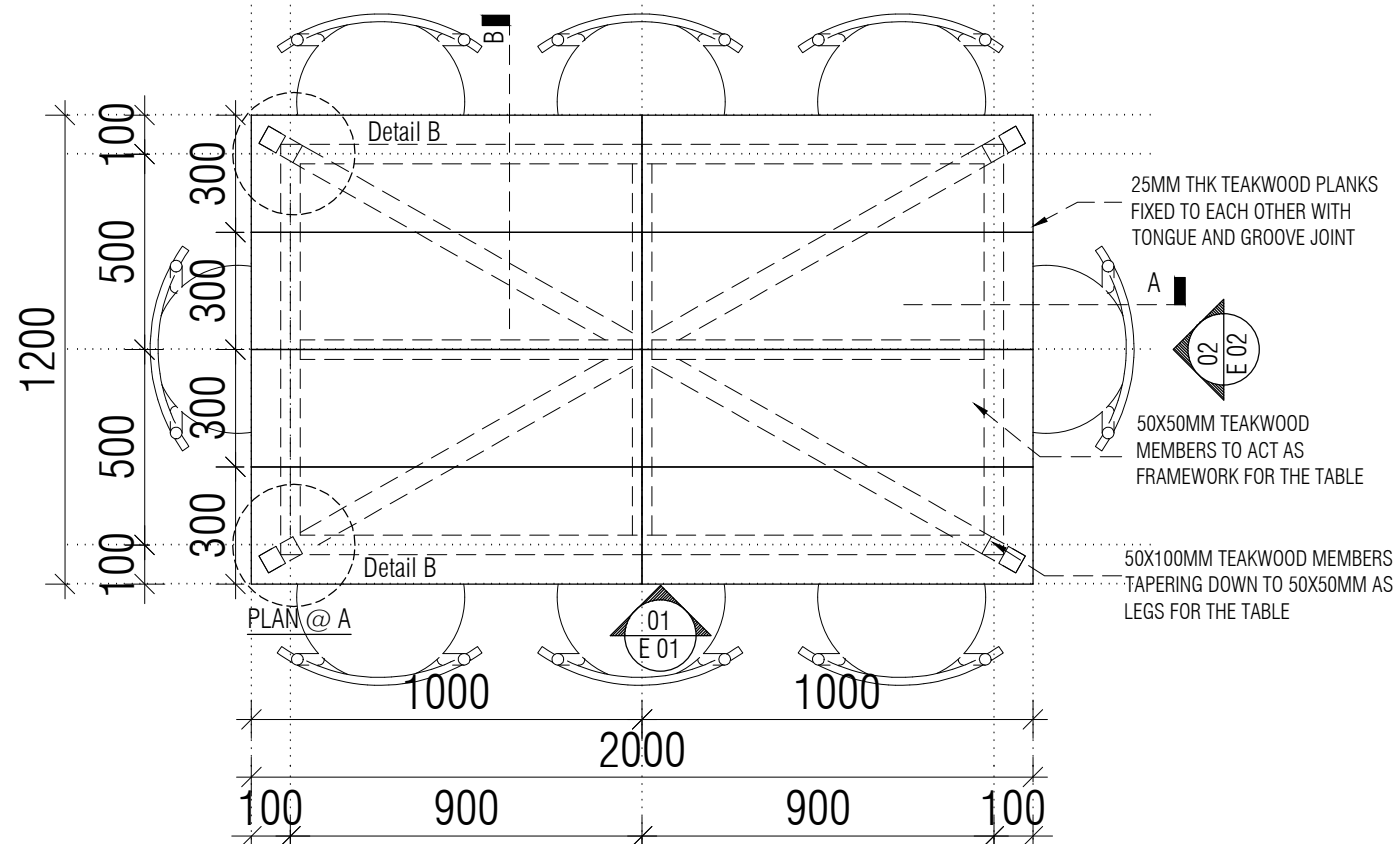
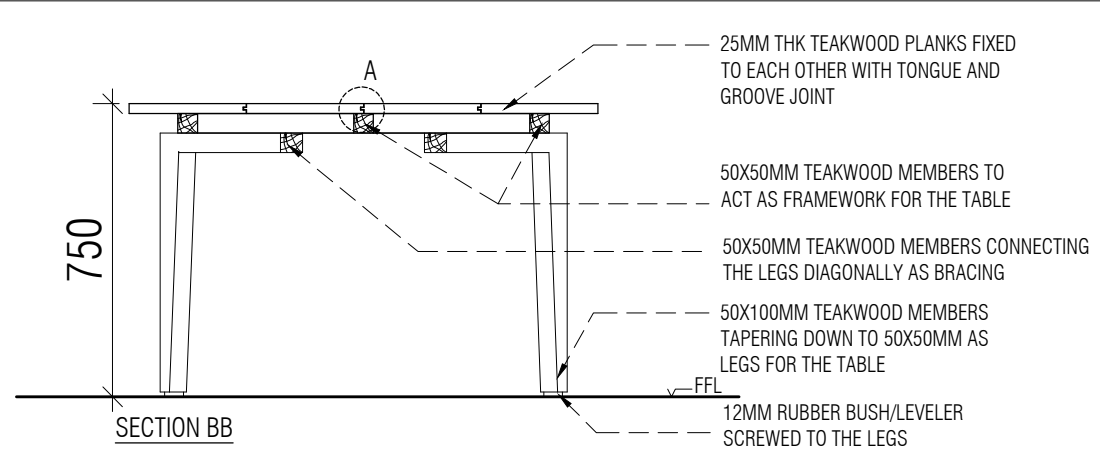
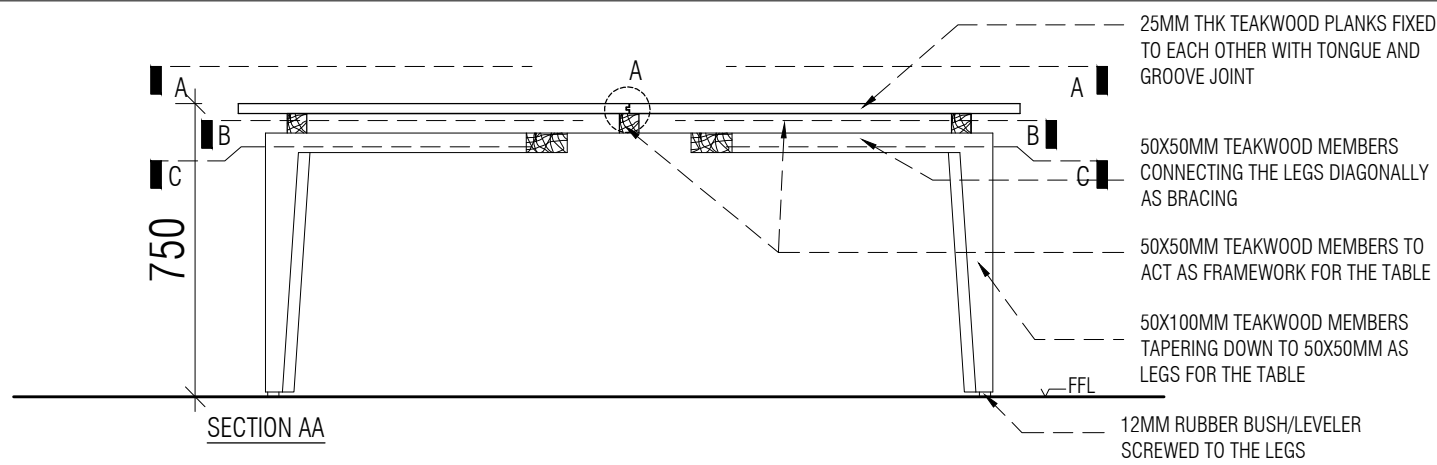

TYPICAL DINING TABLE-8 SEATER:
CHANCELLOR & REGISTRAR

NOTE:
1. FOR ALL FIXTURES, MAKES, CODES, FINISHES REFER ANNEXURE SHEET

NOTES / REMARKS	ALL DRAWINGS TO BE CO-RELATED TO OTHER DWGS, DOCUMENTS, TENDER/SPECIFICATION, INCLUDING OTHER CONSULTANTS, SUPPLIERS, MANUFACTURERS BEFORE EXECUTION. ANY DISCREPANCY/AMBIGUITY TO BE BROUGHT TO ARCHITECTS NOTICE IN WRITING, REASONABLY IN ADVANCE.	ISSUE & REVISIONS	<input type="checkbox"/> CLIENT COPY <input type="checkbox"/> SITE COPY <input type="checkbox"/> CONSULTANT COPY <input type="checkbox"/> CONTRACTOR COPY <input type="checkbox"/> OFFICE COPY <input type="checkbox"/> ORIGINAL COPY	OFFICE SEAL	STRUCTURAL : PATANKAR CONSULTANTS PVT LTD. ARUP INDIA PVT LTD MEP, FIRE LIGHTING & SUSTAINABILITY : Md BERL PVT LTD LANDSCAPE : INTEGRATED DESIGN AUDIO VISUAL & ACOUSTIC : MMG ACOUSTICAL CONSULTANTS KITCHEN/BOH : CKP HOSPITALITY CONSULTANTS GRAPHICS : Q.S. & P.M.C :	ARCHITECTS ARCHITECTURE PARADIGM <small>No. 26, 4th B Cross Rd, Koramangala Industrial Layout, Koramangala, Bangalore, Karnataka 560095 Ph: 080 2558 8290 E-MAIL: mail@architectureparadigm.com</small>	Client : MNLU Site : NAGPUR Block : BLOCK - E CHANCELLOR BUNGALOW Project Phase : Title : WORKING DRAWINGS <small>ALL THE DIMENSIONS IN MILLIMETER (MM) DO NOT SCALE THE DRAWING. FOLLOW THE DIMENSIONS MENTIONED. ALL DIMENSIONS TO BE CHECKED AT SITE. DO NOT USE THE DRAWING FOR ANY OTHER PURPOSE THAN IT IS MEANT FOR</small>	DATE : 23/02/21 DRAWN : ANKITH CKD BY : FAHEM DWG TITLE : DINING TABLE DETAIL SHEET 1 OF 2 DWG NO : MNLU/INT/BLK- E/WDP/019 Version/Revision : V / R	ARCHITECTURE scale: 1:20 25/02/21 12:52:21 PM
				ARCHITECTURE PARADIGM	ARCHITECTURE	ARCHITECTURE			

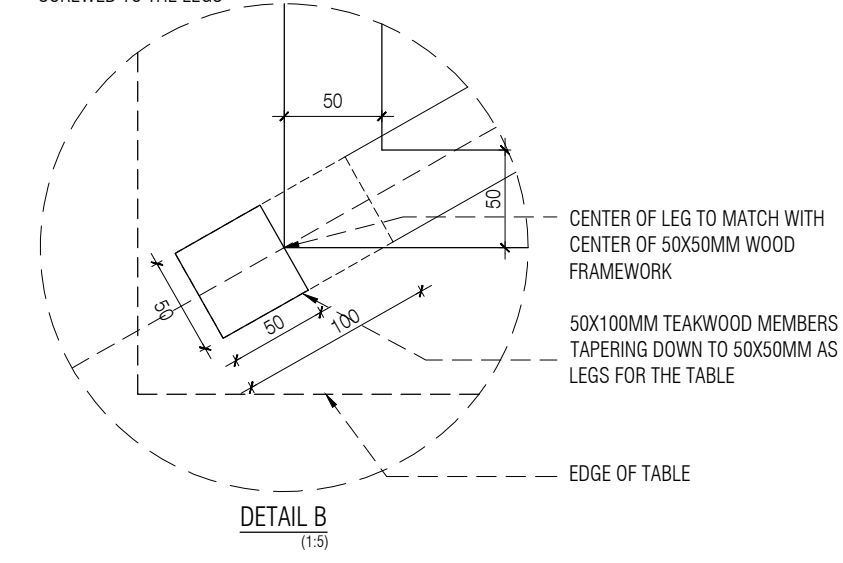
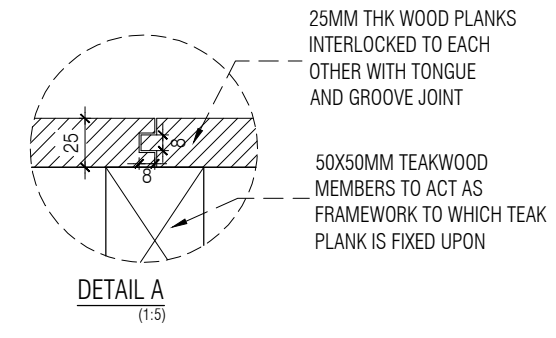
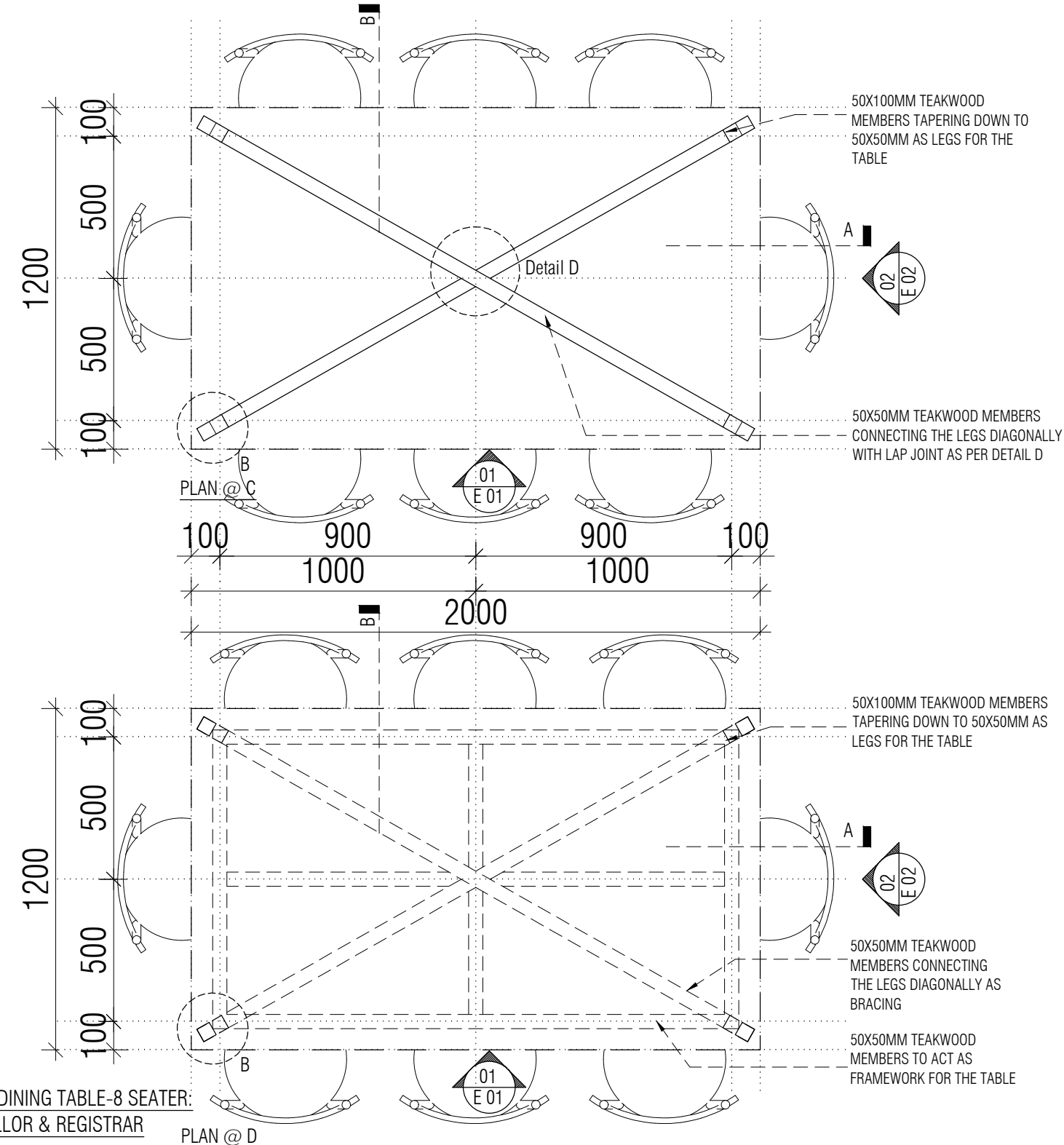
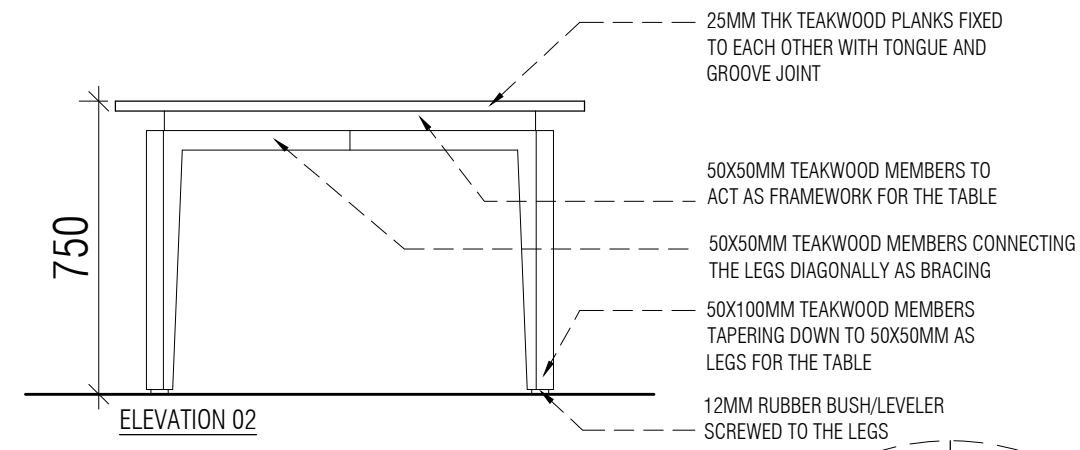
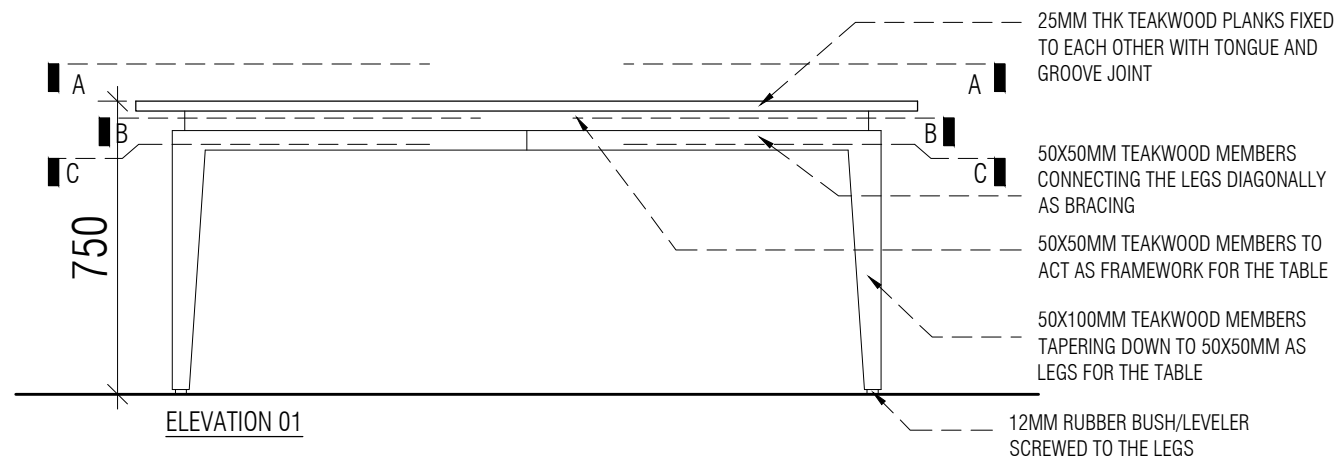

WOODEN JOINERY DETAILS FOR DINING TABLE

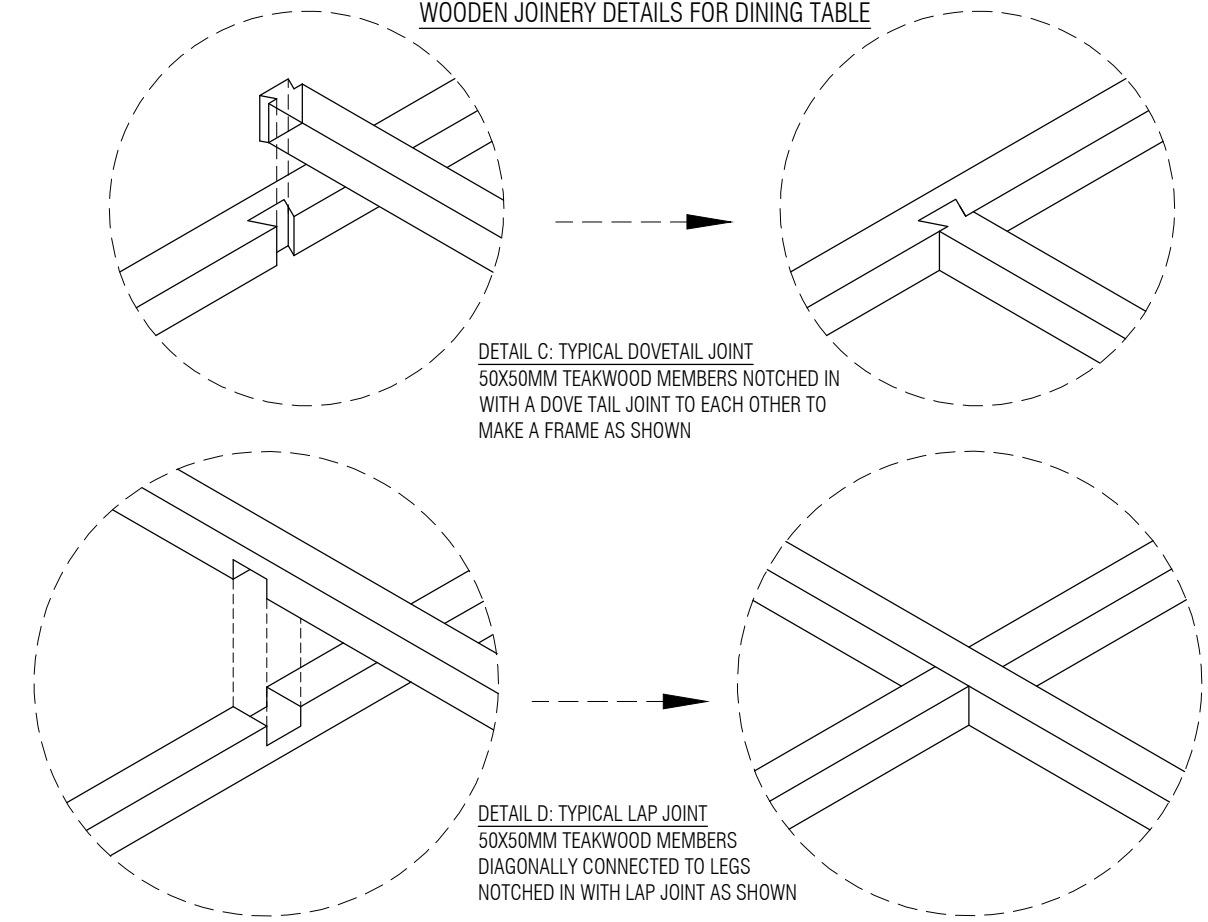

NOTE:
1. FOR ALL FIXTURES, MAKES, CODES, FINISHES REFER ANNEXURE SHEET

NOTE: All Teakwood members/planks to be seasoned for a minimum period of 4 months and finished with melamine polish as per architect's specification

TYPICAL DINING TABLE-8 SEATER: CHANCELLOR & REGISTRAR

NOTES / REMARKS	ALL DRAWINGS TO BE CO-RELATED TO OTHER DWGS, DOCUMENTS, TENDER/SPECIFICATION, INCLUDING OTHER CONSULTANTS, SUPPLIERS, MANUFACTURERS BEFORE EXECUTION. ANY DISCREPANCY/AMBIGUITY TO BE BROUGHT TO ARCHITECTS NOTICE IN WRITING, REASONABLY IN ADVANCE.	ISSUE & REVISIONS	<input type="checkbox"/> CLIENT COPY <input type="checkbox"/> SITE COPY <input type="checkbox"/> CONSULTANT COPY <input type="checkbox"/> CONTRACTOR COPY <input type="checkbox"/> OFFICE COPY <input type="checkbox"/> ORIGINAL COPY	OFFICE SEAL	STRUCTURAL : PATANKAR CONSULTANTS PVT LTD. ARUP INDIA PVT LTD	ARCHITECTS ARCHITECTURE PARADIGM No. 26, 4th B Cross Rd, Koramangala Industrial Layout, Koramangala, Bangalore, Karnataka 560095 Ph: 080 2553 8290 E-MAIL: mail@architectureparadigm.com	Client : MNLU Site : NAGPUR Block : BLOCK - E CHANCELLOR BUNGALOW	Project Phase : Title : WORKING DRAWINGS ALL THE DIMENSIONS IN MILLIMETER (MM) DO NOT SCALE THE DRAWING. FOLLOW THE DIMENSIONS MENTIONED. ALL DIMENSIONS TO BE CHECKED AT SITE. DO NOT USE THE DRAWING FOR ANY OTHER PURPOSE THAN IT IS MEANT FOR	DATE : 23/02/21	Version/Revision : V / R
	LANDSCAPE : MGD BERL PVT LTD				MEP, FIRE LIGHTING & SUSTAINABILITY : MGD BERL PVT LTD				DRAWN : ANKITH	
					LANDSCAPE : MGD BERL PVT LTD	INTEGRATED DESIGN			scale: 1:20	
					AUDIO VISUAL & ACOUSTIC : MMG ACOUSTICAL CONSULTANTS				DWG TITLE : DINNING TABLE DETAIL SHEET 2 OF 2	
					KITCHEN/BOH : CKP HOSPITALITY CONSULTANTS				DWG NO : MNLU/INT/BLK- E/WD/P020	
					GRAPHICS :					
					Q.S. & P.M.C :					

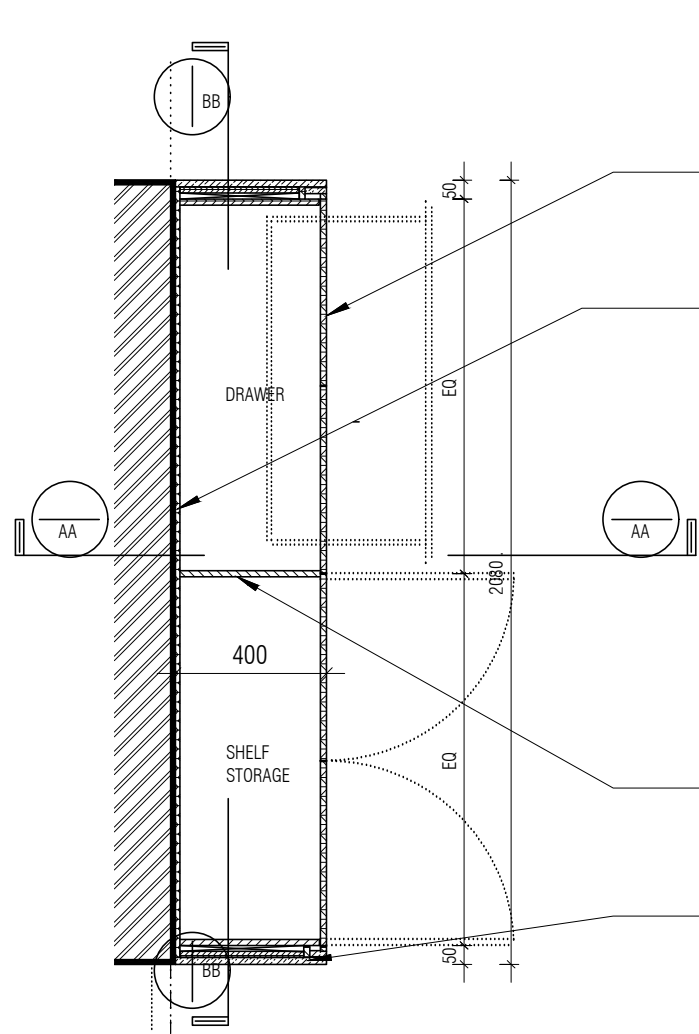

DINING CABINET COUNTER PLAN
1 : 20

- TOP HUNG CLEAR GLASS SHUTTER WITH ALUMINIUM PROFILE FRAME AS PER ARCHITECTS SAMPLE
- 16 MM THK BWP PLY FINISHED WITH 1MM THK MACHINE PRESSED LAMINATE ON BOTH SIDES AS PER ARCHITECTS APPROVED SAMPLE
- 16 MM THK CABINET BACK PLYWOOD FINISHED WITH 0.8MM THK MACHINE PRESSED LAMINATE BOTH SIDES AS PER ARCHITECT'S APPROVED SAMPLE
- 16 MM THK BWP BACK PLY FINISHED WITH 4MM VENEER WITH PU POLISH ON OUTSIDE & 0.8MM LAMINATE INSIDE AS PER ARCHITECT'S APPROVED SAMPLE
- TOP OPEN NICHE & CLOSED STORAGE TO BE FINISHED WITH 4MM VENEER BOTH INSIDE AND OUTSIDE
- STORAGE TOP BOTTOM , INTERMEDIATE ,SIDE PANELS 16MM BWP PLY FINISHED WITH 0.8MM THK MACHINE PRESSED LAMINATE ON BOTH SIDES AS PER ARCHITECTS APPROVED SAMPLE
- PRE POLISHED 19MM QUARTZ STONE TURNED VERTICALLY AND DOUBLED AT EDGES ON BOTH ENDS
- STORAGE TOP BOTTOM , INTERMEDIATE PANELS 16MM BWP PLY FINISHED WITH 4MM VENEER WITH PU POLISH ON BOTH SIDE AS PER ARCHITECT'S APPROVED SAMPLE

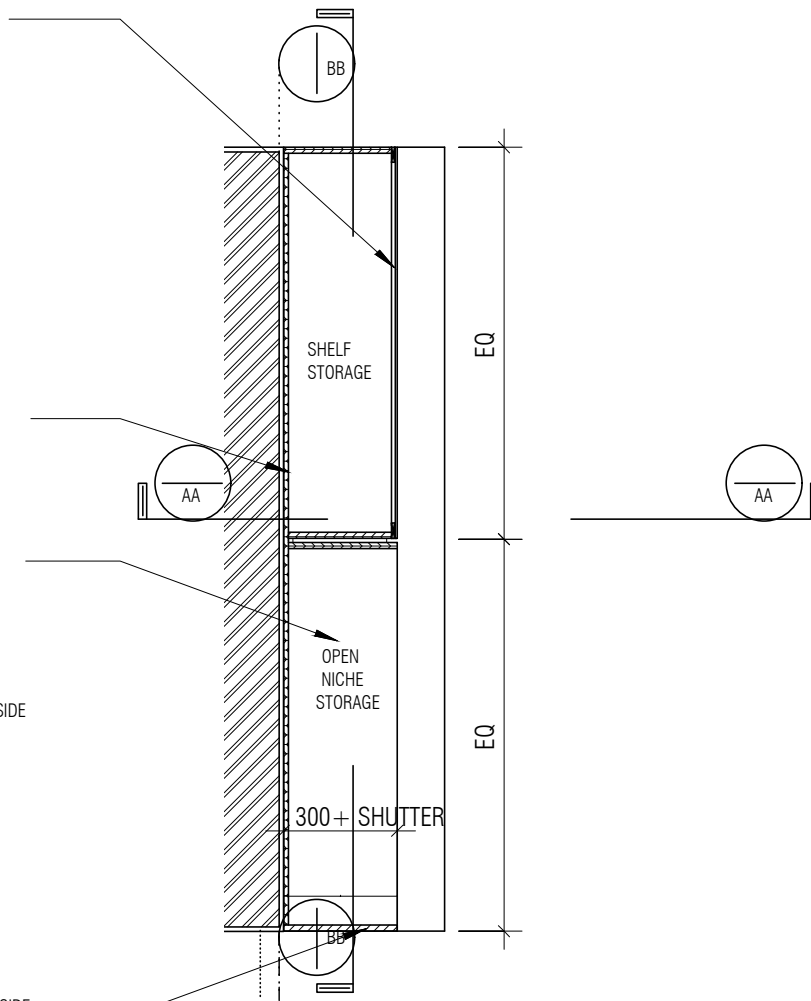

DINING CABINET TOP COUNTER PLAN
1 : 20

NOTE:
1. FOR ALL FIXTURES, MAKES, CODES, FINISHES REFER ANNEXURE SHEET

<p>NOTES / REMARKS</p>	<p>ALL DRAWINGS TO BE CO-RELATED TO OTHER DWGS. DOCUMENTS, TENDER/SPECIFICATION, INCLUDING OTHER CONSULTANTS, SUPPLIERS, MANUFACTURERS BEFORE EXECUTION. ANY DISCREPANCY/AMBIGUITY TO BE BROUGHT TO ARCHITECTS NOTICE IN WRITING, REASONABLY IN ADVANCE.</p>	<p>ISSUE AND REVISIONS</p> <table border="1" style="width: 100%; border-collapse: collapse;"> <thead> <tr> <th>Issued to</th> <th>Date</th> <th>Ver / Rev</th> <th>Issued For</th> <th>No. of Copies</th> </tr> </thead> <tbody> <tr><td> </td><td> </td><td> </td><td> </td><td> </td></tr> <tr><td> </td><td> </td><td> </td><td> </td><td> </td></tr> <tr><td> </td><td> </td><td> </td><td> </td><td> </td></tr> <tr><td> </td><td> </td><td> </td><td> </td><td> </td></tr> <tr><td> </td><td> </td><td> </td><td> </td><td> </td></tr> <tr><td> </td><td> </td><td> </td><td> </td><td> </td></tr> <tr><td> </td><td> </td><td> </td><td> </td><td> </td></tr> </tbody> </table>	Issued to	Date	Ver / Rev	Issued For	No. of Copies																																				<p>OFFICE SEAL</p>	<p> <input type="checkbox"/> CLIENT COPY <input type="checkbox"/> SITE COPY <input type="checkbox"/> CONSULTANT COPY <input type="checkbox"/> CONTRACTOR COPY <input type="checkbox"/> OFFICE COPY <input type="checkbox"/> ORIGINAL COPY </p>	<p> STRUCTURAL : Structural Consultant MEP , FIRE LIGHTING & SUSTAINABILITY : Electrical Consultant LANDSCAPE : Landscape Consultant AUDIO VISUAL AND ACOUSTIC : MMG ACOUSTICAL CONSULTANTS KITCHEN/BOH : CKP HOSPITALITY CONSULTANTS GRAPHICS : Q.S. & P.M.C : Q.S P.M.C </p>	<p> ARCHITECTS ARCHITECTURE PARADIGM 26, 4TH 'B' CROSS, OFF HOSUR ROAD, KORAMANGALA INDUSTRIAL AREA, KORAMANGALA, BANGALORE 560095 - INDIA PH: +91 80 25536750 / 25525585 FAX: +91 80 41105599 e-mail: mail@architectureparadigm.com </p>	<p> Client : MNLU Site : NAGPUR Block : BLOCK - E Project Phase: PHASE - 1 Title : ID DRAWINGS ALL THE DIMENSIONS IN MILLIMETER(MM) DO NOT SCALE THE DRAWING. FOLLOW THE DIMENSIONS MENTIONED. ALL DIMENSIONS TO BE CHECKED AT SITE. DO NOT USE THE DRAWING FOR ANY OTHER PURPOSE THAN IT IS MEANT FOR. </p>	<p> DATE : 20/10/22 DRAWN : SANCHI CKD BY : CHERIAN DWG TITLE: RM8 - DINING CROCKERY UNIT DETAIL SHEET 1 OF 2 DWG NO : MNLU/INT/BLK-E/WD/PO21 VERSION : V001/R000 </p>
Issued to	Date	Ver / Rev	Issued For	No. of Copies																																												

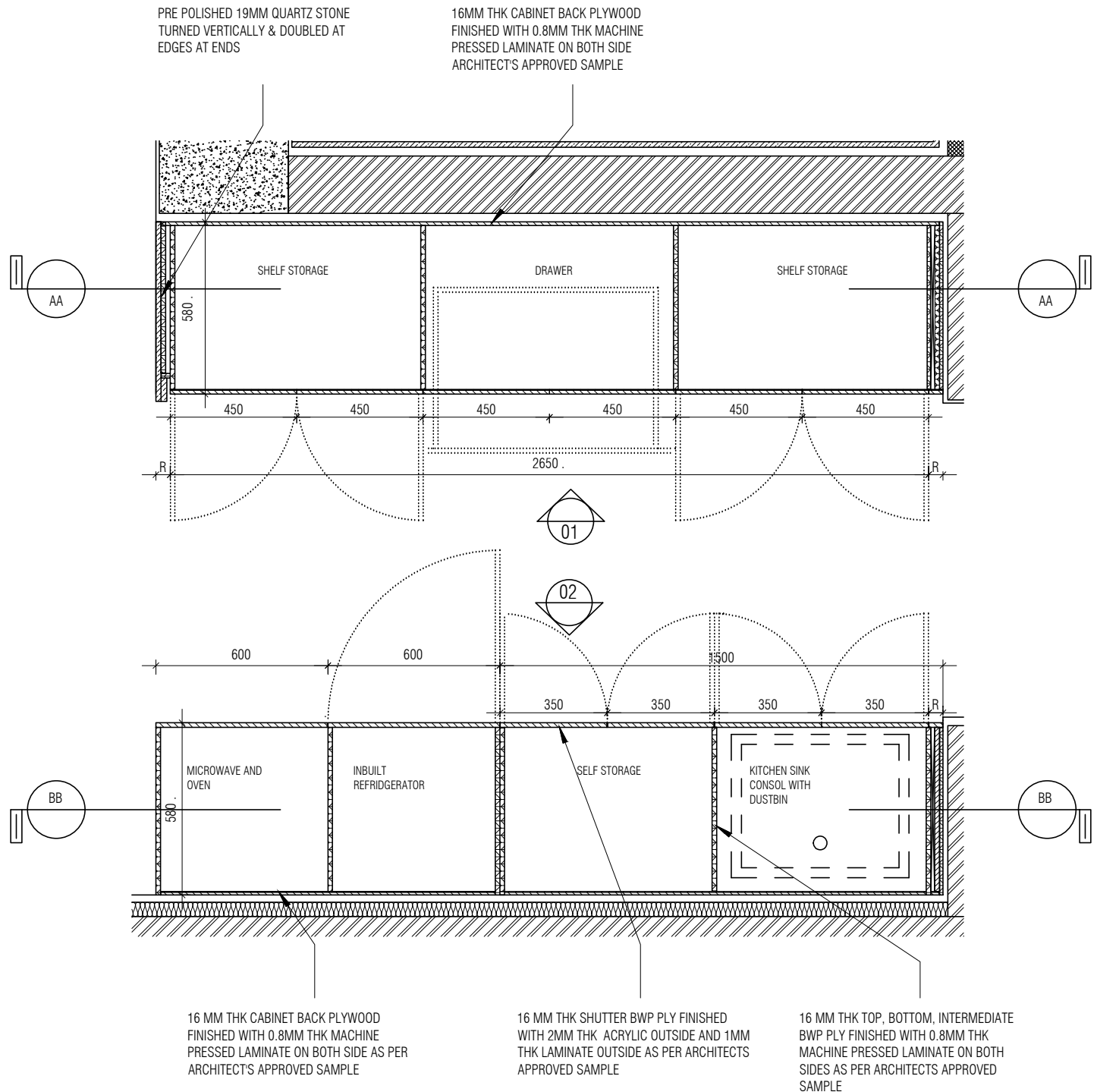

DRY KITCHEN BOTTOM CABINET PLAN
1 : 20

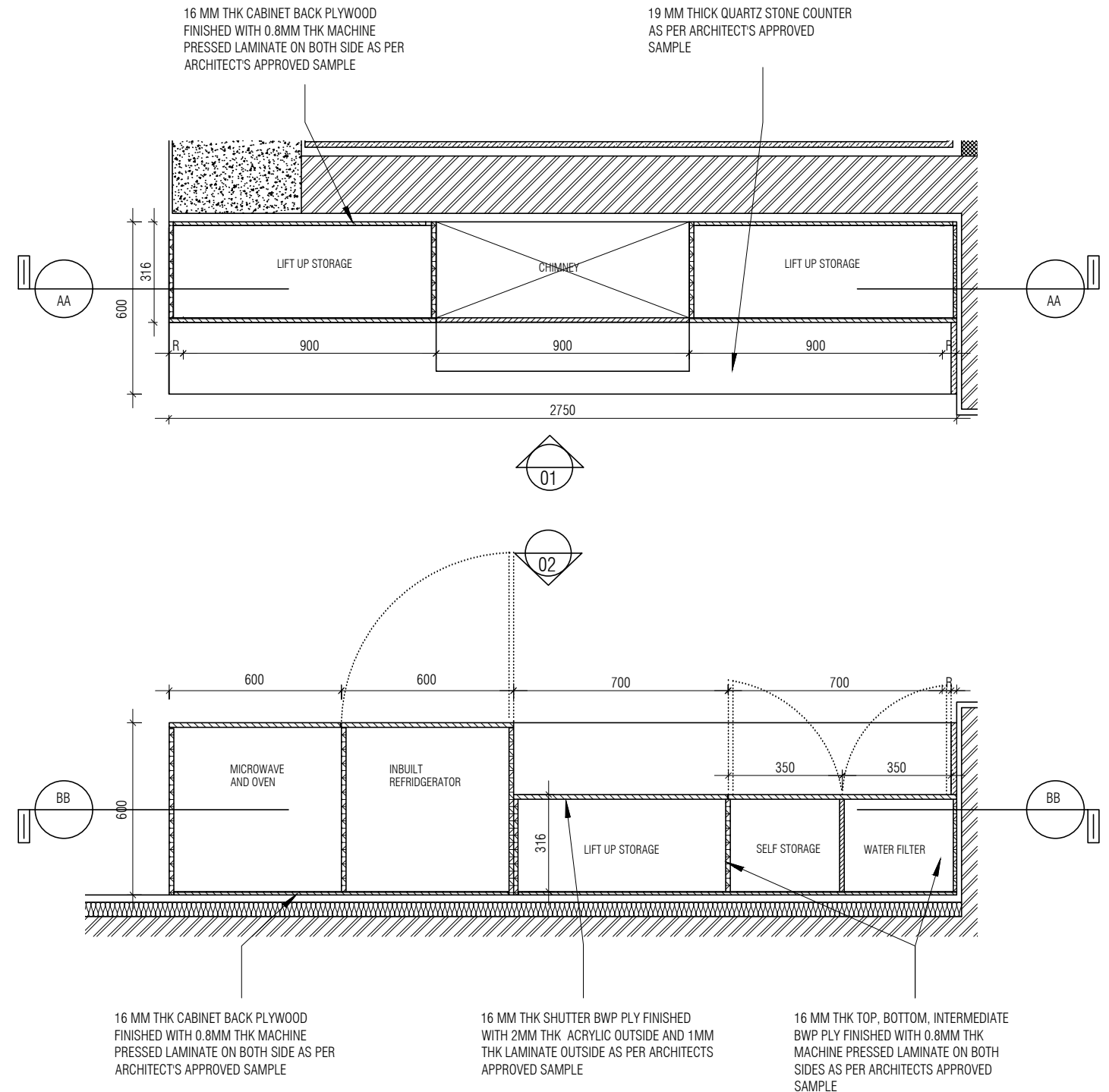

DRY KITCHEN INT TOP CABINET PLAN
1 : 20

NOTE:
1. FOR ALL FIXTURES, MAKES, CODES, FINISHES REFER ANNEXURE SHEET

NOTES / REMARKS	ALL DRAWINGS TO BE CO-RELATED TO OTHER DWGS. DOCUMENTS, TENDER/SPECIFICATION, INCLUDING OTHER CONSULTANTS, SUPPLIERS, MANUFACTURERS BEFORE EXECUTION. ANY DISCREPANCY/AMBIGUITY TO BE BROUGHT TO ARCHITECTS NOTICE IN WRITING, REASONABLY IN ADVANCE.	ISSUE AND REVISIONS	<table border="1"> <thead> <tr> <th>Issued to</th> <th>Date</th> <th>Ver / Rev</th> <th>Issued For</th> <th>No. of Copies</th> </tr> </thead> <tbody> <tr><td> </td><td> </td><td> </td><td> </td><td> </td></tr> <tr><td> </td><td> </td><td> </td><td> </td><td> </td></tr> <tr><td> </td><td> </td><td> </td><td> </td><td> </td></tr> <tr><td> </td><td> </td><td> </td><td> </td><td> </td></tr> <tr><td> </td><td> </td><td> </td><td> </td><td> </td></tr> <tr><td> </td><td> </td><td> </td><td> </td><td> </td></tr> <tr><td> </td><td> </td><td> </td><td> </td><td> </td></tr> </tbody> </table>	Issued to	Date	Ver / Rev	Issued For	No. of Copies																																				<input type="checkbox"/> CLIENT COPY <input type="checkbox"/> SITE COPY <input type="checkbox"/> CONSULTANT COPY <input type="checkbox"/> CONTRACTOR COPY <input type="checkbox"/> OFFICE COPY <input type="checkbox"/> ORIGINAL COPY	OFFICE SEAL	STRUCTURAL : Structural Consultant MEP, FIRE LIGHTING & SUSTAINABILITY : Electrical Consultant LANDSCAPE : Landscape Consultant AUDIO VISUAL AND ACOUSTIC : MMG ACOUSTICAL CONSULTANTS KITCHEN/BOH : CKP HOSPITALITY CONSULTANTS GRAPHICS : Q.S. & P.M.C : Q.S P.M.C	ARCHITECTS ARCHITECTURE PARADIGM 26, 4TH 'B' CROSS, OFF HOSUR ROAD, KORAMANGALA INDUSTRIAL AREA, KORAMANGALA, BANGALORE 560095 - INDIA PH: +91 80 25536750 / 25525585 FAX: +91 80 41105599 e-mail: mail@architectureparadigm.com	INSTITUTION Client : MNLU Site : NAGPUR Block : BLOCK - E Project Phase: PHASE - 1 Title : ID DRAWINGS ALL THE DIMENSIONS IN MILLIMETER(MM) DO NOT SCALE THE DRAWING. FOLLOW THE DIMENSIONS MENTIONED. ALL DIMENSIONS TO BE CHECKED AT SITE. DO NOT USE THE DRAWING FOR ANY OTHER PURPOSE THAN IT IS MEANT FOR.	ARCHITECTURE DATE : 19/09/22 DRAWN : SANCHI CKD BY : CHERIAN DWG TITLE: RM09 - DRY KITCHEN DETAIL SHEET 1 OF 3 DWG NO : MNLU/INT/BLK-E/ WD/P023 VERSION : V001/R000
	Issued to		Date	Ver / Rev	Issued For	No. of Copies																																											

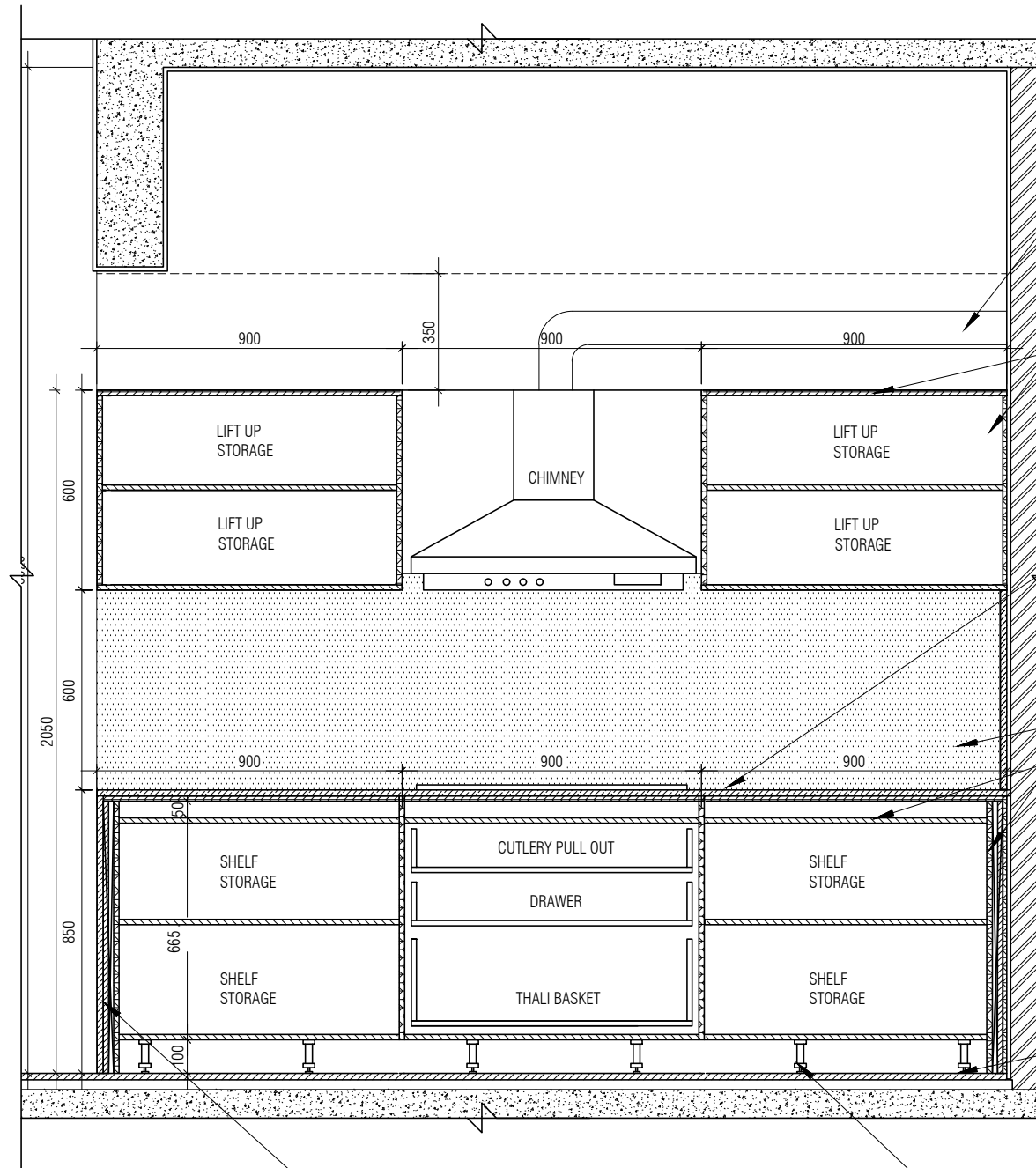

DRY KITCHEN INT SEC AA
1 : 20

PRE POLISHED 19MM QUARTZ STONE
TURNED VERTICALLY & DOUBLED AT
EDGES ON BOTH ENDS

CHIMNEY EXHAUST PIPE COVERED WITH 12MM
PLYWOOD + 4MM MDF UPTO 350MM HEIGHT.
FINISHED WITH PAINT TO MATCH WALL FINISH
AS PER ARCHITECT APPROVED SAMPLE.

EXHAUST PIPE OUTLET FROM CHIMNEY

16 MM THK TOP, BOTTOM, INTERMEDIATE
BWP PLY FINISHED WITH 0.8MM THK
MACHINE PRESSED LAMINATE ON BOTH
SIDES AS PER ARCHITECTS APPROVED
SAMPLE

ALUMINIUM PROFILE HANDLE AS PER
ARCHITECT'S SELECTION

19 MM THICK QUARTZ STONE COUNTER
AS PER ARCHITECT'S APPROVED
SAMPLE

ALUMINIUM PROFILE HANDLES
FIXED TO SHUTTER AS PER ARCHITECTS
SELECTION

HATCH INDICATES QUARTZ DADO

16 MM THK TOP, BOTTOM, INTERMEDIATE
BWP PLY FINISHED WITH 0.8MM THK
MACHINE PRESSED LAMINATE ON BOTH
SIDES AS PER ARCHITECTS APPROVED
SAMPLE

PRE POLISHED 19MM QUARTZ STONE
TURNED VERTICALLY & DOUBLED AT
EDGES ON BOTH ENDS

FFL

ALUMINIUM SKIRTING AS PER ARCHITECT'S
APPROVED SAMPLE

PVC LEGS FOR SKIRTING WITH ADJUSTABLE
LEVELLING BRUSH

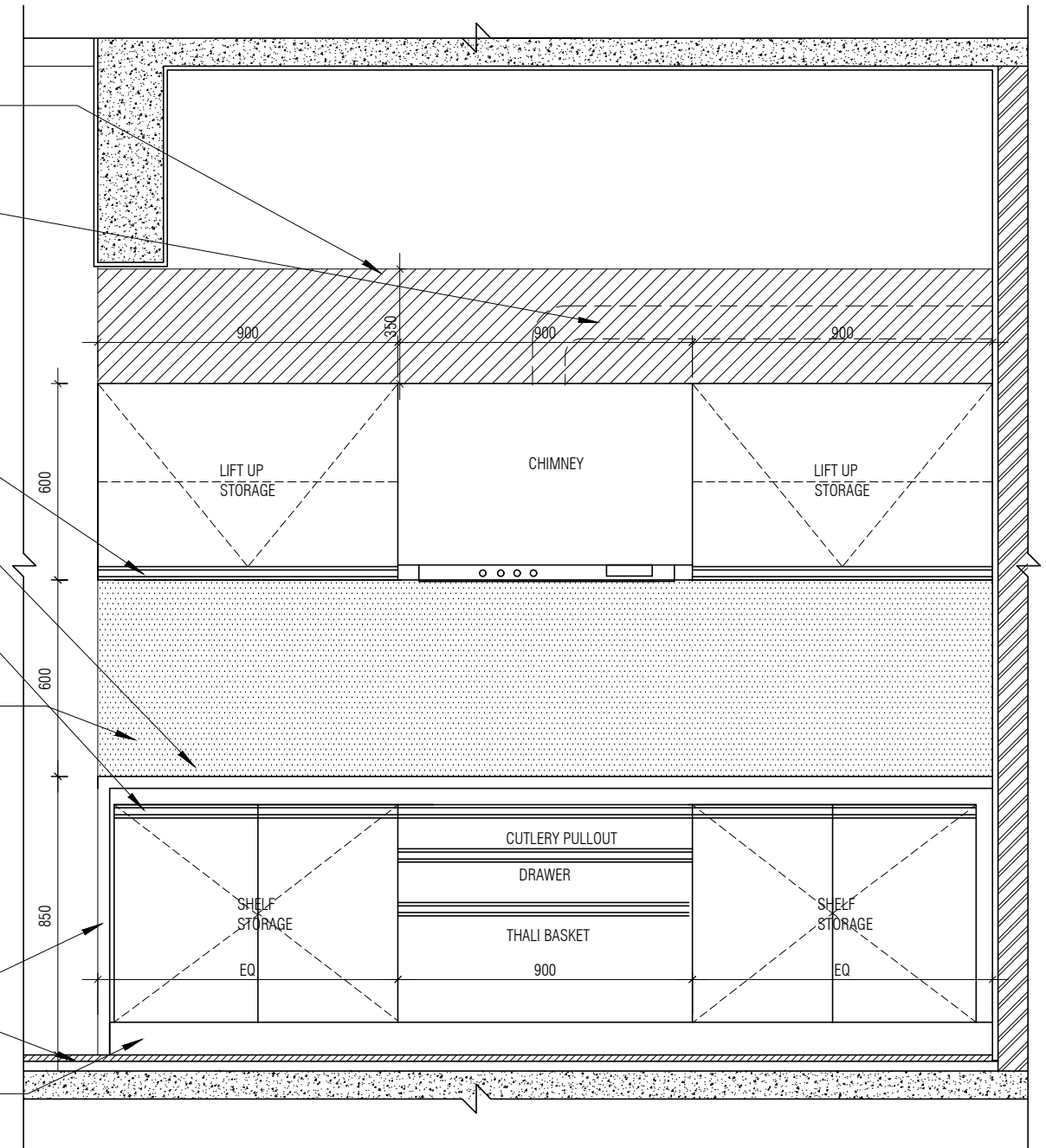

DRY KITCHEN INT ELE 01
1 : 20

NOTE:
1. FOR ALL FIXTURES, MAKES, CODES, FINISHES REFER ANNEXURE SHEET

NOTES / REMARKS
ALL DRAWINGS TO BE CO-RELATED TO OTHER DWGS. DOCUMENTS, TENDER/SPECIFICATION, INCLUDING OTHER CONSULTANTS, SUPPLIERS, MANUFACTURERS BEFORE EXECUTION. ANY DISCREPANCY/AMBIGUITY TO BE BROUGHT TO ARCHITECTS NOTICE IN WRITING, REASONABLY IN ADVANCE.

Issued to	Date	Ver / Rev	Issued For	No. of Copies

- CLIENT COPY
- SITE COPY
- CONSULTANT COPY
- CONTRACTOR COPY
- OFFICE COPY
- ORIGINAL COPY

OFFICE SEAL

STRUCTURAL : Structural Consultant
MEP, FIRE LIGHTING & SUSTAINABILITY : Electrical Consultant
LANDSCAPE : Landscape Consultant
AUDIO VISUAL AND ACOUSTIC : MMG ACOUSTICAL CONSULTANTS
KITCHEN/BOH : CKP HOSPITALITY CONSULTANTS
GRAPHICS :
O.S. & P.M.C : O.S P.M.C

ARCHITECTS
ARCHITECTURE
PARADIGM
26, 4TH 'B' CROSS, OFF HOSUR ROAD,
KORAMANGALA INDUSTRIAL AREA,
KORAMANGALA,
BANGALORE 560095 - INDIA
PH: +91 80 25536750 / 25525585
FAX: +91 80 41105599
e-mail: mail@architectureparadigm.com

Client : MNLU
Site : NAGPUR
Block : BLOCK - E
Project Phase: PHASE - 1
Title : ID DRAWINGS
ALL THE DIMENSIONS IN MILLIMETER(MM)
DO NOT SCALE THE DRAWING. FOLLOW THE DIMENSIONS MENTIONED.
ALL DIMENSIONS TO BE CHECKED AT SITE. DO NOT USE THE DRAWING FOR ANY OTHER PURPOSE THAN IT IS MEANT FOR.

DATE : 19/09/22
DRAWN : SANCHI
CKD BY : CHERIAN
DWG TITLE: RM9 - DRY KITCHEN DETAIL
SHEET 2 OF 3
DWG NO : MNLU/INT/BLK-E/ WD/P024
VERSION : V001/R000

16 MM THK CABINET BACK PLYWOOD
FINISHED WITH 0.8MM THK MACHINE
PRESSED LAMINATE ON BOTH SIDE AS PER
ARCHITECT'S APPROVED SAMPLE

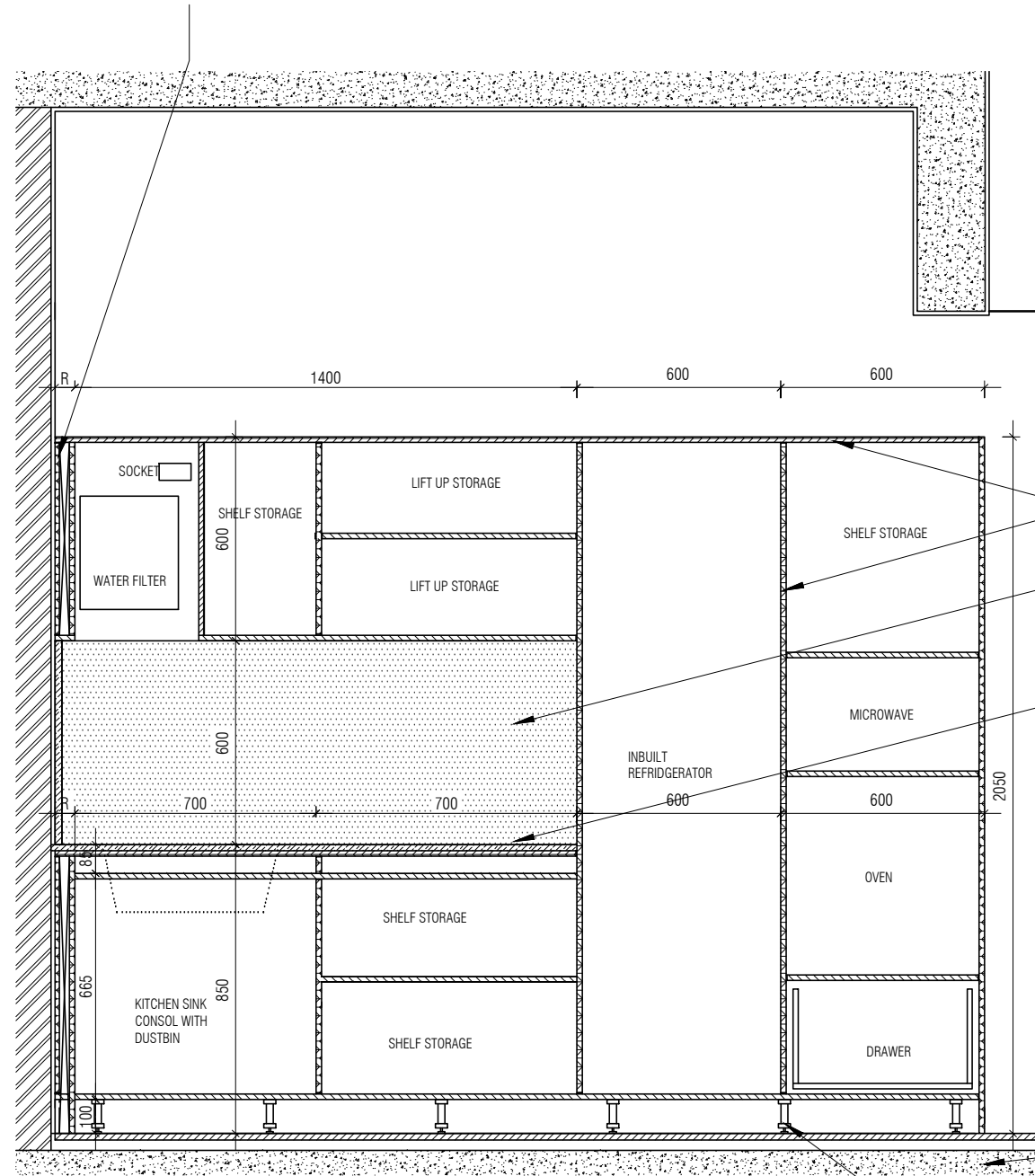

DRY KITCHEN INT SEC BB

1:20

16 MM THK TOP, BOTTOM, INTERMEDIATE
BWP PLY FINISHED WITH 0.8MM THK
MACHINE PRESSED LAMINATE ON BOTH
SIDES AS PER ARCHITECTS APPROVED
SAMPLE

HATCH INDICATING QUARTZ DADO

19 MM THICK QUARTZ STONE COUNTER
AS PER ARCHITECT'S APPROVED
SAMPLE

SHUTTER DROPPED BY 15MM AS
SHUTTER

ALUMINIUM PROFILE HANDLES
FIXED TO SHUTTER AS PER ARCHITECTS
SELECTION

16 MM THK SHUTTER BWP PLY FINISHED
WITH 2MM THK ACRYLIC OUTSIDE AND 1MM
THK LAMINATE OUTSIDE AS PER ARCHITECTS
APPROVED SAMPLE

ALUMINIUM SKIRTING AS PER
ARCHITECT'S APPROVED SAMPLE

FFL

PVC LEGS FOR SKIRTING WITH ADJUSTABLE
LEVELLING BRUSH

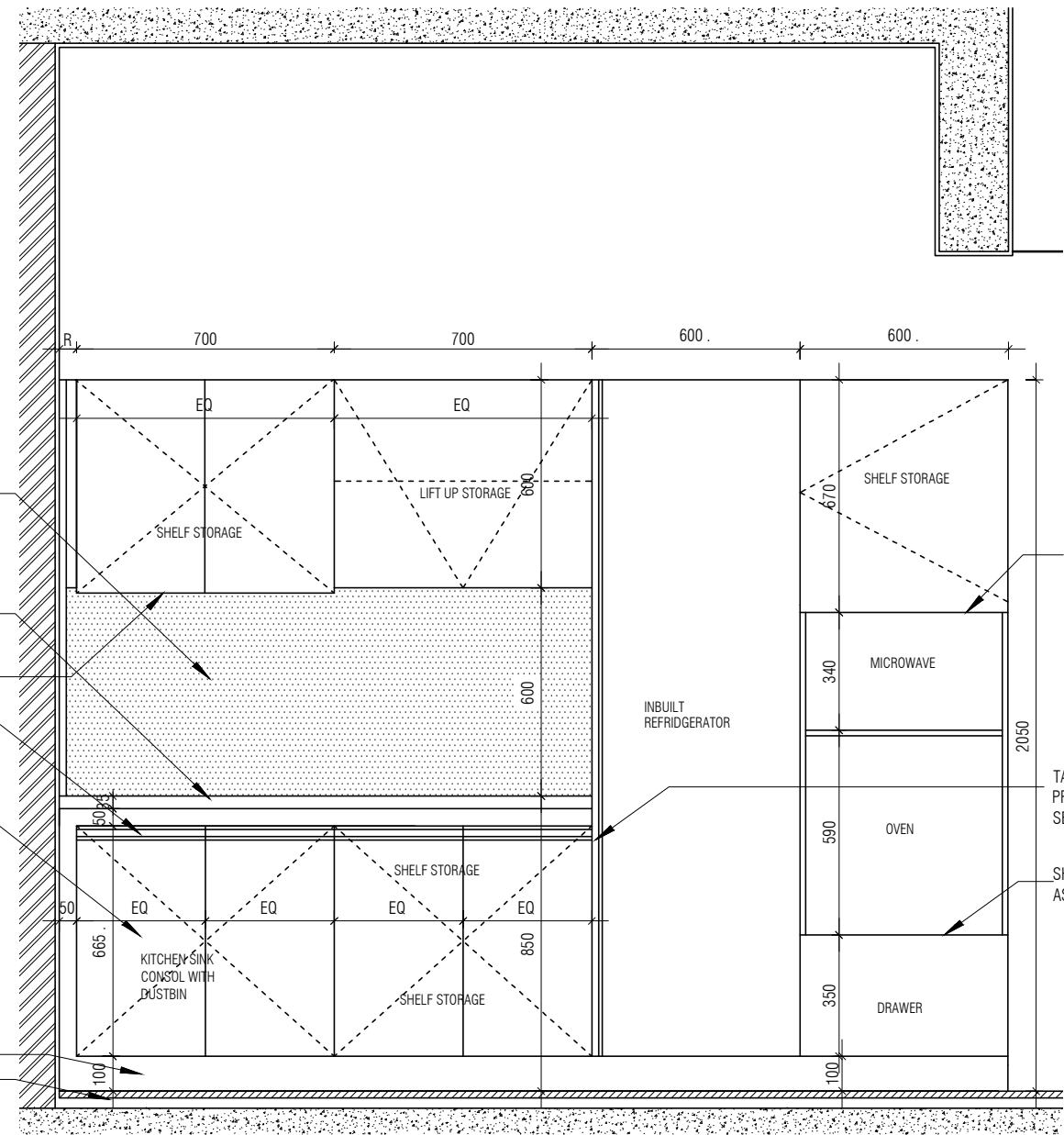

DRY KITCHEN INT ELE 02

1:20

SHUTTER DROPPED BY
15MM AS SHUTTER

TALL UNIT ALUMINIUM
PROFILE HANDLE AS PER
SELECTION

SHUTTER RISED BY 15MM
AS SHUTTER

NOTE:
1. FOR ALL FIXTURES, MAKES, CODES, FINISHES REFER ANNEXURE SHEET

NOTES / REMARKS
ALL DRAWINGS TO BE CO-RELATED TO OTHER DWGS. DOCUMENTS, TENDER/SPECIFICATION, INCLUDING OTHER CONSULTANTS, SUPPLIERS, MANUFACTURERS BEFORE EXECUTION. ANY DISCREPANCY/AMBIGUITY TO BE BROUGHT TO ARCHITECTS NOTICE IN WRITING, REASONABLY IN ADVANCE.

ISSUE AND REVISIONS	Issued to	Date	Ver / Rev	Issued For	No. of Copies

- CLIENT COPY
- SITE COPY
- CONSULTANT COPY
- CONTRACTOR COPY
- OFFICE COPY
- ORIGINAL COPY

OFFICE SEAL

STRUCTURAL : Structural Consultant
MEP, FIRE LIGHTING & SUSTAINABILITY : Electrical Consultant
LANDSCAPE : Landscape Consultant
AUDIO VISUAL AND ACOUSTIC : MMG ACOUSTICAL CONSULTANTS
KITCHEN/BOH : CKP HOSPITALITY CONSULTANTS
GRAPHICS :
O.S. & P.M.C : O.S P.M.C

ARCHITECTS
ARCHITECTURE
PARADIGM
26.4TH 'B' CROSS, OFF HOSUR ROAD,
KORAMANGALA INDUSTRIAL AREA,
KORAMANGALA,
BANGALORE 560095 - INDIA
PH: +91 80 25536750 / 25525585
FAX: +91 80 41105599
e-mail: mail@architectureparadigm.com

Client : MNLU
Site : NAGPUR
Block : BLOCK - E
Project Phase: PHASE - 1
Title : ID DRAWINGS
ALL THE DIMENSIONS IN MILLIMETER(MM)
DO NOT SCALE THE DRAWING, FOLLOW THE DIMENSIONS MENTIONED.
ALL DIMENSIONS TO BE CHECKED AT SITE. DO NOT USE THE DRAWING FOR ANY OTHER PURPOSE THAN IT IS MEANT FOR.

DATE : 19/09/22
DRAWN : SANCHI
CKD BY : CHERIAN
DWG TITLE: RM9 - DRY KITCHEN DETAIL SHEET 3 OF 3
DWG NO : MNLU/INT/BLK-E/ WD/P025
VERSION : V001/R000

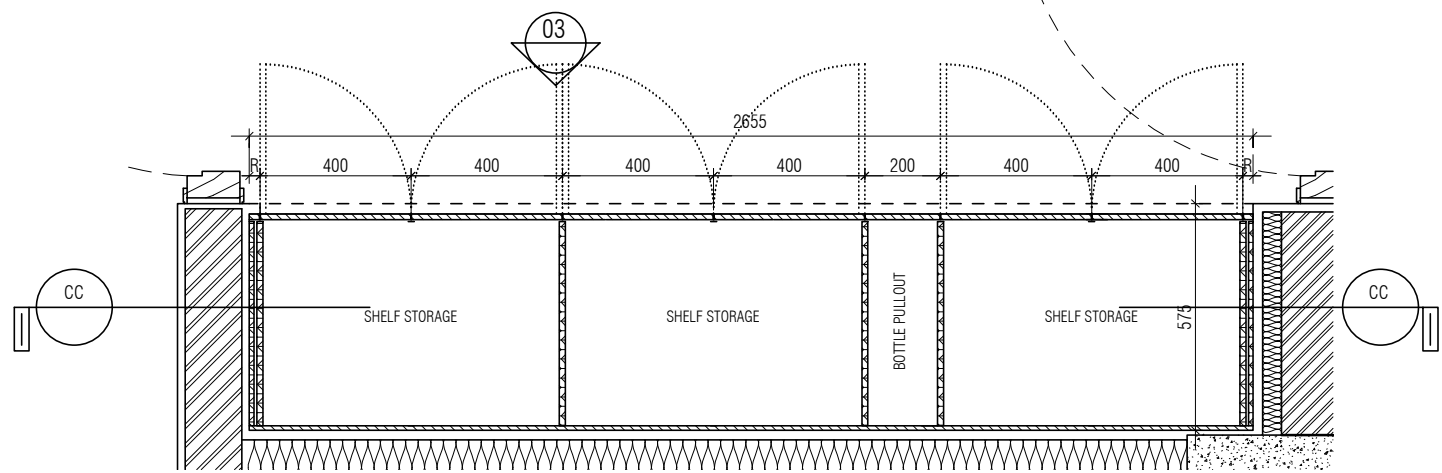
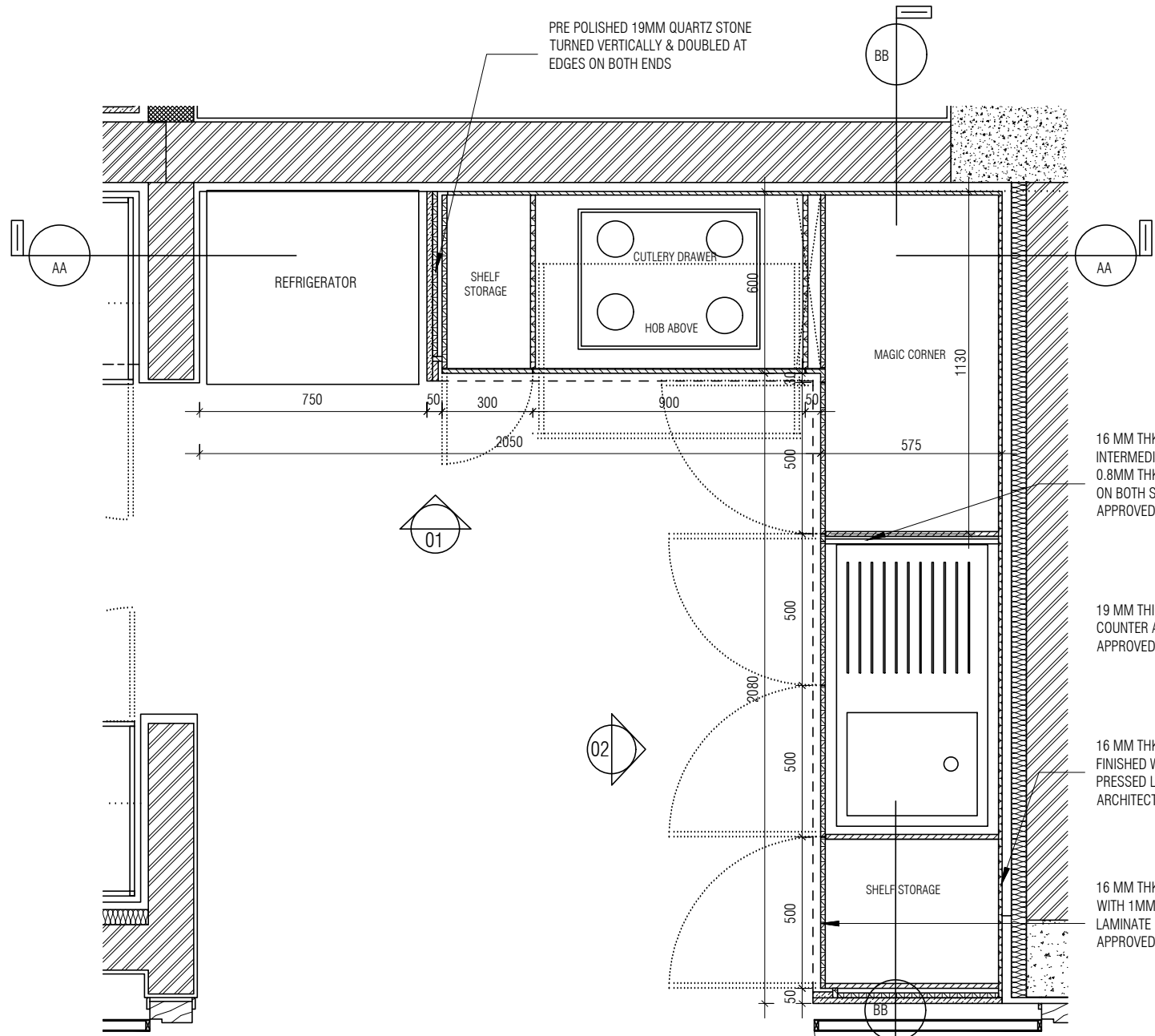

WET KITCHEN INT BOTTOM CABINET

1 : 20

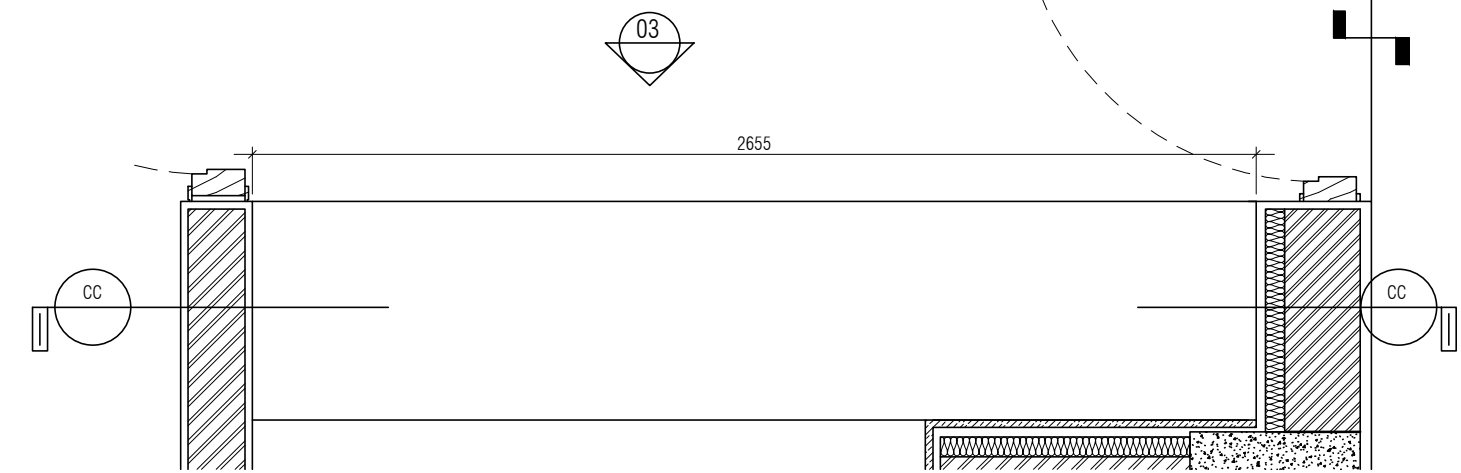
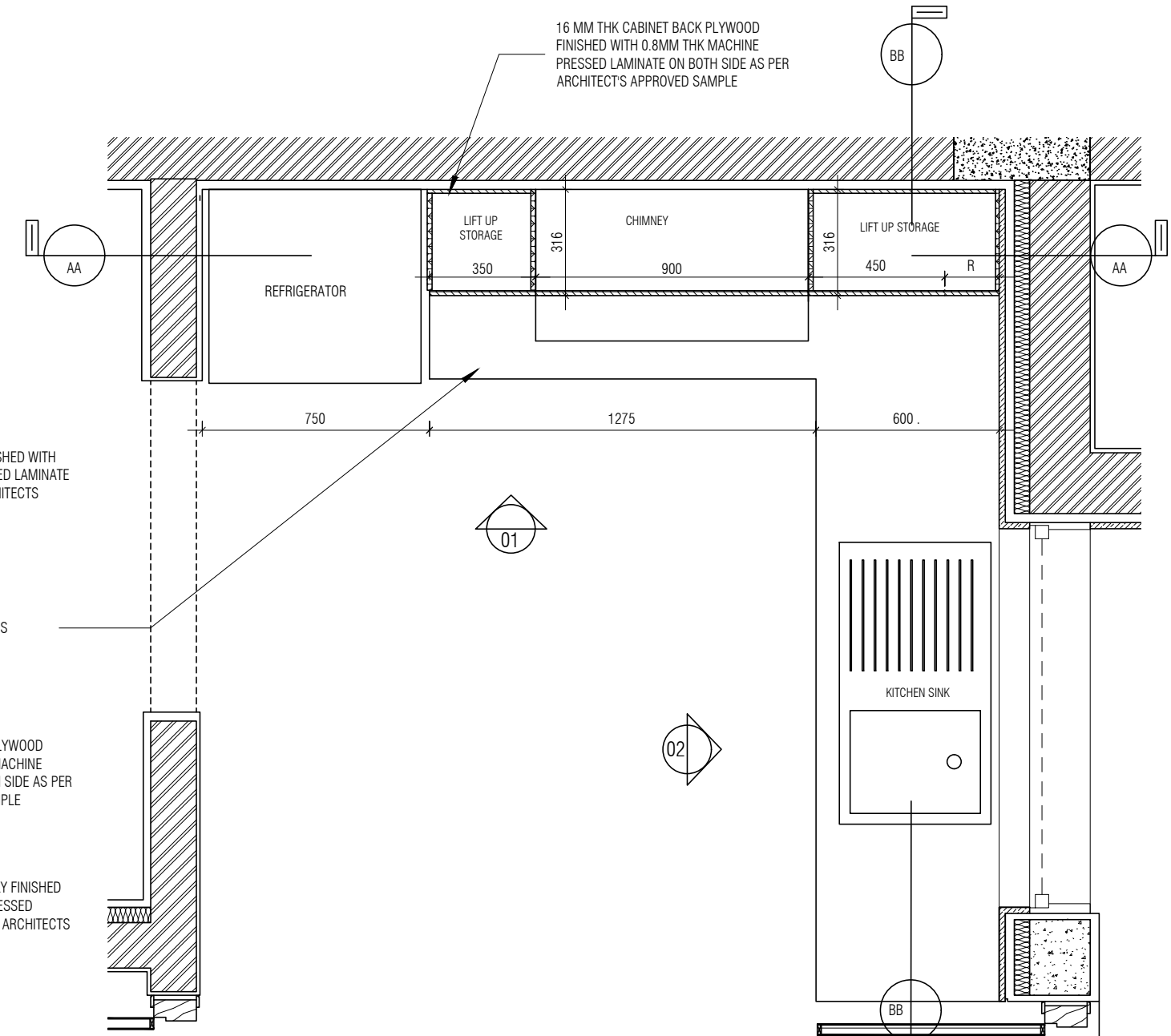

WET KITCHEN INT TOP CABINET

1 : 20

NOTE:
1. FOR ALL FIXTURES, MAKES, CODES, FINISHES REFER ANNEXURE SHEET

NOTES / REMARKS
ALL DRAWINGS TO BE CO-RELATED TO OTHER DWGS. DOCUMENTS, TENDER/SPECIFICATION, INCLUDING OTHER CONSULTANTS, SUPPLIERS, MANUFACTURERS BEFORE EXECUTION. ANY DISCREPANCY/AMBIGUITY TO BE BROUGHT TO ARCHITECTS NOTICE IN WRITING, REASONABLY IN ADVANCE.

ISSUE AND REVISIONS																																								
<table border="1"> <thead> <tr> <th>Issued to</th> <th>Date</th> <th>Ver / Rev</th> <th>Issued For</th> <th>No. of Copies</th> </tr> </thead> <tbody> <tr><td> </td><td> </td><td> </td><td> </td><td> </td></tr> <tr><td> </td><td> </td><td> </td><td> </td><td> </td></tr> <tr><td> </td><td> </td><td> </td><td> </td><td> </td></tr> <tr><td> </td><td> </td><td> </td><td> </td><td> </td></tr> <tr><td> </td><td> </td><td> </td><td> </td><td> </td></tr> <tr><td> </td><td> </td><td> </td><td> </td><td> </td></tr> <tr><td> </td><td> </td><td> </td><td> </td><td> </td></tr> </tbody> </table>	Issued to	Date	Ver / Rev	Issued For	No. of Copies																																			
Issued to	Date	Ver / Rev	Issued For	No. of Copies																																				

- CLIENT COPY
- SITE COPY
- CONSULTANT COPY
- CONTRACTOR COPY
- OFFICE COPY
- ORIGINAL COPY

OFFICE SEAL

STRUCTURAL : Structural Consultant
 MEP, FIRE LIGHTING & SUSTAINABILITY : Electrical Consultant
 LANDSCAPE : Landscape Consultant
 AUDIO VISUAL AND ACOUSTIC : MMG ACOUSTICAL CONSULTANTS
 KITCHEN/BOH : CKP HOSPITALITY CONSULTANTS
 GRAPHICS :
 Q.S. & P.M.C : Q.S P.M.C

ARCHITECTS
ARCHITECTURE PARADIGM
 26, 4TH 'B' CROSS, OFF HOSUR ROAD, KORAMANGALA INDUSTRIAL AREA, KORAMANGALA, BANGALORE 560095 - INDIA
 PH: +91 80 25536750 / 25525585
 FAX: +91 80 41105599
 e-mail: mail@architectureparadigm.com

INSTITUTION
 Client : MNLU
 Site : NAGPUR
 Block : BLOCK - E
 Project Phase: PHASE - 1
 Title : ID DRAWINGS
 ALL THE DIMENSIONS IN MILLIMETER(MM)
 DO NOT SCALE THE DRAWING, FOLLOW THE DIMENSIONS MENTIONED.
 ALL DIMENSIONS TO BE CHECKED AT SITE. DO NOT USE THE DRAWING FOR ANY OTHER PURPOSE THAN IT IS MEANT FOR.

ARCHITECTURE
 DATE : 19/09/22
 DRAWN : SANCHI
 CKD BY : CHERIAN
 DWG TITLE: RM10 - WET KITCHEN DETAIL
 SHEET 1 OF 4
 DWG NO : MNLU/INT/BLK-E/ WD/P028
 VERSION : V001/R000

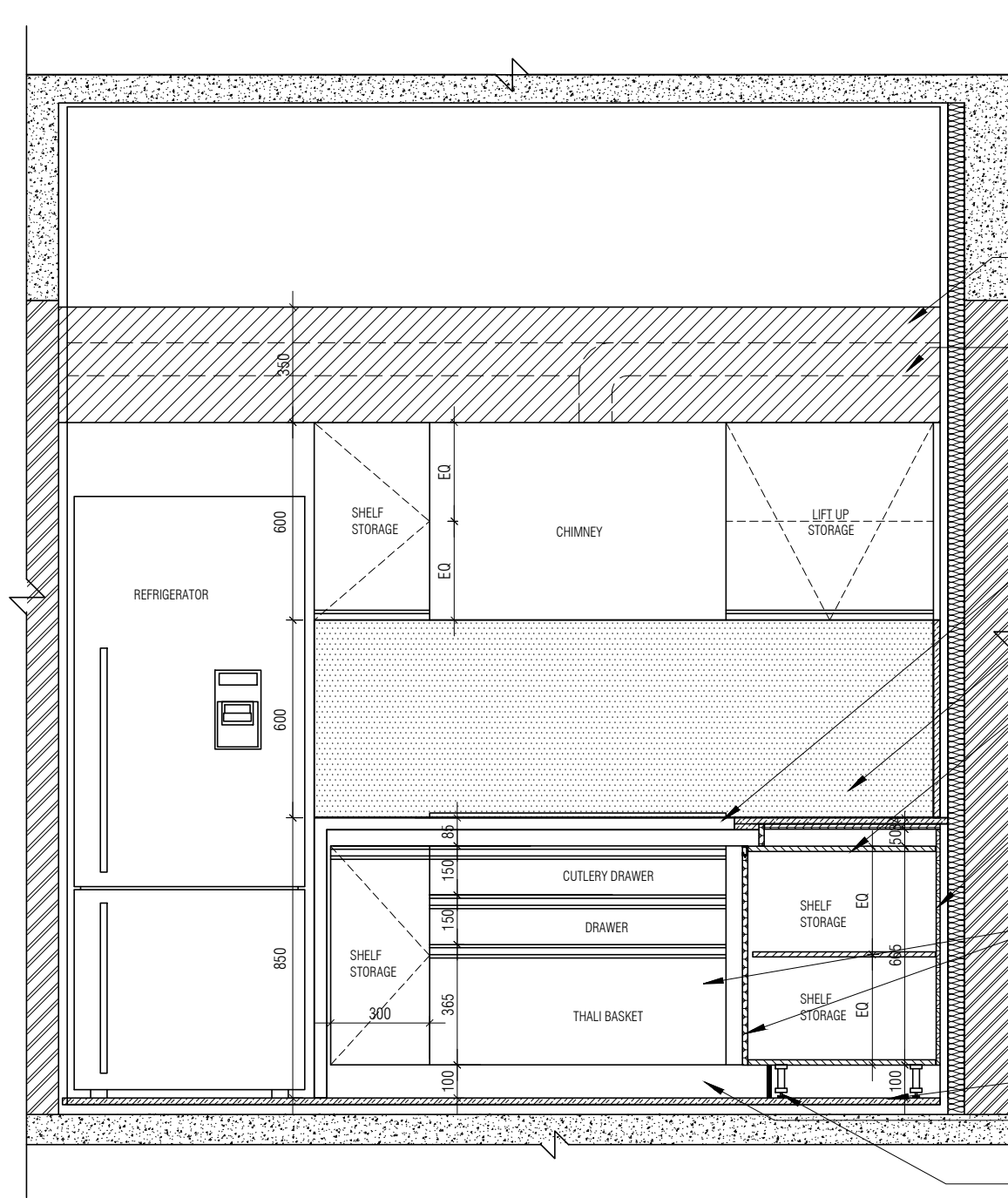

WET KITCHEN INT ELE 01

1:20

- OUTLET EXHAUST PIPE FROM CHIMNEY
- CHIMNEY EXHAUST PIPE COVERED WITH 12MM PLYWOOD + 4MM MDF UPTO 350MM HEIGHT. FINISHED WITH PAINT TO MATCH WALL FINISH AS PER ARCHITECT APPROVED SAMPLE.
- EXHAUST PIPE OUTLET FROM CHIMNEY
- 16 MM THK TOP, BOTTOM, INTERMEDIATE BWP PLY FINISHED WITH 0.8MM THK MACHINE PRESSED LAMINATE ON BOTH SIDES AS PER ARCHITECTS APPROVED SAMPLE
- 19 MM THICK QUARTZ STONE COUNTER AS PER ARCHITECT'S APPROVED SAMPLE
- HATCH INDICATING QUARTZ DADO
- 16 MM THK TOP, BOTTOM, INTERMEDIATE BWP PLY FINISHED WITH 0.8MM THK MACHINE PRESSED LAMINATE ON BOTH SIDES AS PER ARCHITECTS APPROVED SAMPLE
- 16 MM THK CABINET BACK PLYWOOD FINISHED WITH 0.8MM THK MACHINE PRESSED LAMINATE ON BOTH SIDE AS PER ARCHITECT'S APPROVED SAMPLE
- 16 MM THK SHUTTER BWP PLY FINISHED WITH 1MM THK MACHINE PRESSED LAMINATE BOTH SIDE AS PER ARCHITECTS APPROVED SAMPLE
- PRE POLISHED 19MM QUARTZ STONE TURNED VERTICALLY & DOUBLED AT EDGES ON BOTH ENDS
- F.F.L
- ALUMINIUM SKIRTING AS PER ARCHITECT'S APPROVED SAMPLE
- PVC LEGS FOR SKIRTING WITH ADJUSTABLE LEVELLING BRUSH

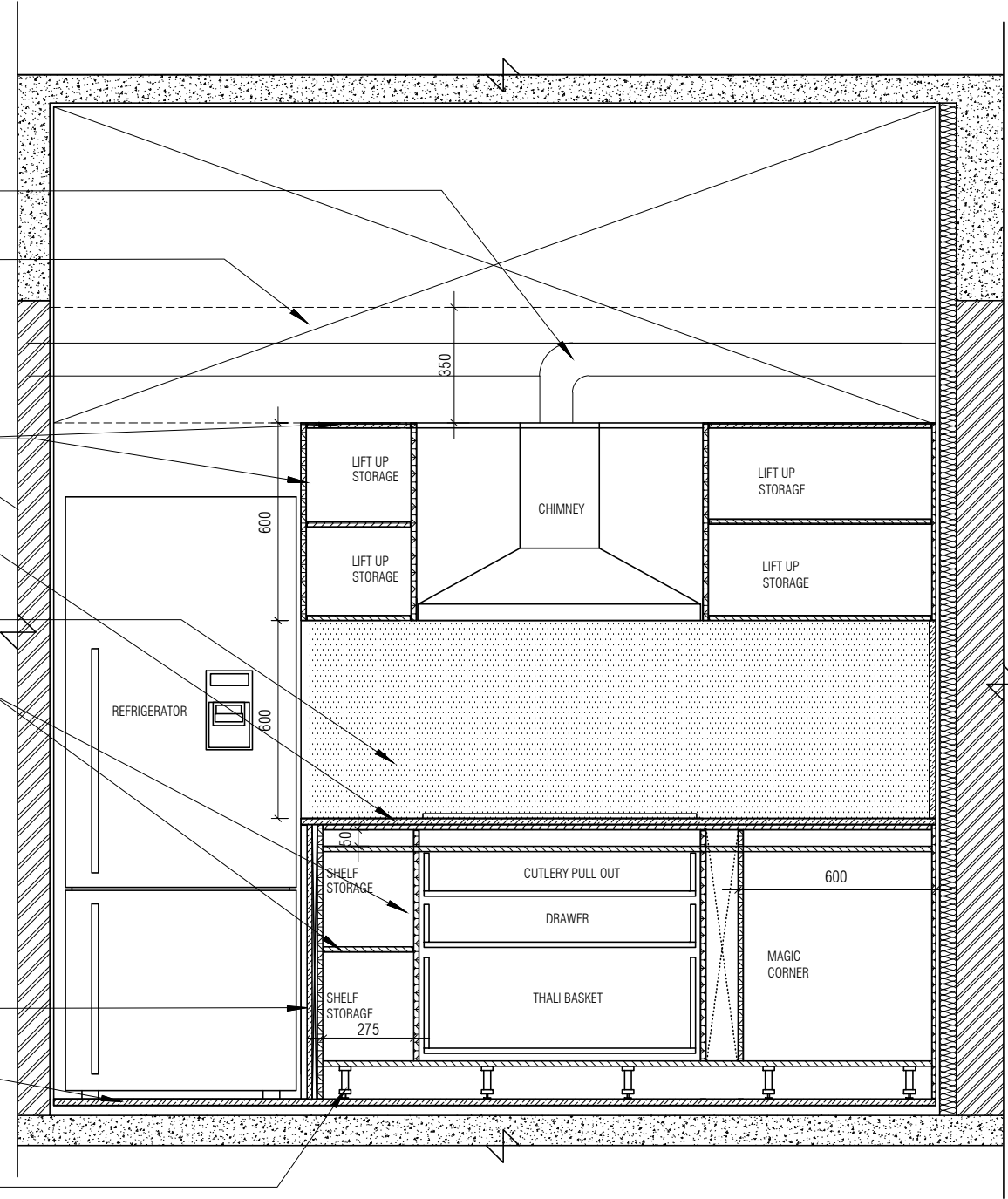

WET KITCHEN INT SEC AA

1:20

NOTE:
1. FOR ALL FIXTURES, MAKES, CODES, FINISHES REFER ANNEXURE SHEET

<p>NOTES / REMARKS</p> <p>ALL DRAWINGS TO BE CO-RELATED TO OTHER DWGS. DOCUMENTS, TENDER/SPECIFICATION, INCLUDING OTHER CONSULTANTS, SUPPLIERS, MANUFACTURERS BEFORE EXECUTION. ANY DISCREPANCY/AMBIGUITY TO BE BROUGHT TO ARCHITECTS NOTICE IN WRITING, REASONABLY IN ADVANCE.</p>	<p>ISSUE AND REVISIONS</p> <table border="1" style="width: 100%; border-collapse: collapse;"> <thead> <tr> <th>Issued to</th> <th>Date</th> <th>Ver / Rev</th> <th>Issued For</th> <th>No. of Copies</th> </tr> </thead> <tbody> <tr><td> </td><td> </td><td> </td><td> </td><td> </td></tr> <tr><td> </td><td> </td><td> </td><td> </td><td> </td></tr> <tr><td> </td><td> </td><td> </td><td> </td><td> </td></tr> <tr><td> </td><td> </td><td> </td><td> </td><td> </td></tr> <tr><td> </td><td> </td><td> </td><td> </td><td> </td></tr> <tr><td> </td><td> </td><td> </td><td> </td><td> </td></tr> <tr><td> </td><td> </td><td> </td><td> </td><td> </td></tr> </tbody> </table>	Issued to	Date	Ver / Rev	Issued For	No. of Copies																																				<p>CLIENT COPY <input type="checkbox"/></p> <p>SITE COPY <input type="checkbox"/></p> <p>CONSULTANT COPY <input type="checkbox"/></p> <p>CONTRACTOR COPY <input type="checkbox"/></p> <p>OFFICE COPY <input type="checkbox"/></p> <p>ORIGINAL COPY <input type="checkbox"/></p>	<p>OFFICE SEAL</p>	<p>STRUCTURAL : Structural Consultant</p> <p>MEP, FIRE LIGHTING & SUSTAINABILITY : Electrical Consultant</p> <p>LANDSCAPE : Landscape Consultant</p> <p>AUDIO VISUAL AND ACOUSTIC : MMG ACOUSTICAL CONSULTANTS</p> <p>KITCHEN/BOH : CKP HOSPITALITY CONSULTANTS</p> <p>GRAPHICS : </p> <p>G.S. & P.M.C : G.S P.M.C</p>	<p>ARCHITECTS ARCHITECTURE PARADIGM</p> <p>26, 4TH 'B' CROSS, OFF HOSUR ROAD, KORAMANGALA INDUSTRIAL AREA, KORAMANGALA, BANGALORE 560095 - INDIA</p> <p>PH: +91 80 25536750 / 25525585</p> <p>FAX: +91 80 41105599</p> <p>e-mail: mail@architectureparadigm.com</p>	<p>INSTITUTION</p> <p>Client : MNLU</p> <p>Site : NAGPUR</p> <p>Block : BLOCK - E</p> <p>Project Phase: PHASE - 1</p> <p>Title : ID DRAWINGS</p> <p>ALL THE DIMENSIONS IN MILLIMETER(MM) DO NOT SCALE THE DRAWING. FOLLOW THE DIMENSIONS MENTIONED. ALL DIMENSIONS TO BE CHECKED AT SITE. DO NOT USE THE DRAWING FOR ANY OTHER PURPOSE THAN IT IS MEANT FOR.</p>	<p>ARCHITECTURE</p> <p>DATE : 19/09/22</p> <p>DRAWN : SANCHI</p> <p>CKD BY : CHERIAN</p> <p>DWG TITLE: RM10 - WET KITCHEN DETAIL</p> <p>SHEET 2 OF 4</p> <p>DWG NO : MNLU/INT/BLK-E/ WD/P029</p> <p>VERSION : V001/R000</p>
Issued to	Date	Ver / Rev	Issued For	No. of Copies																																											

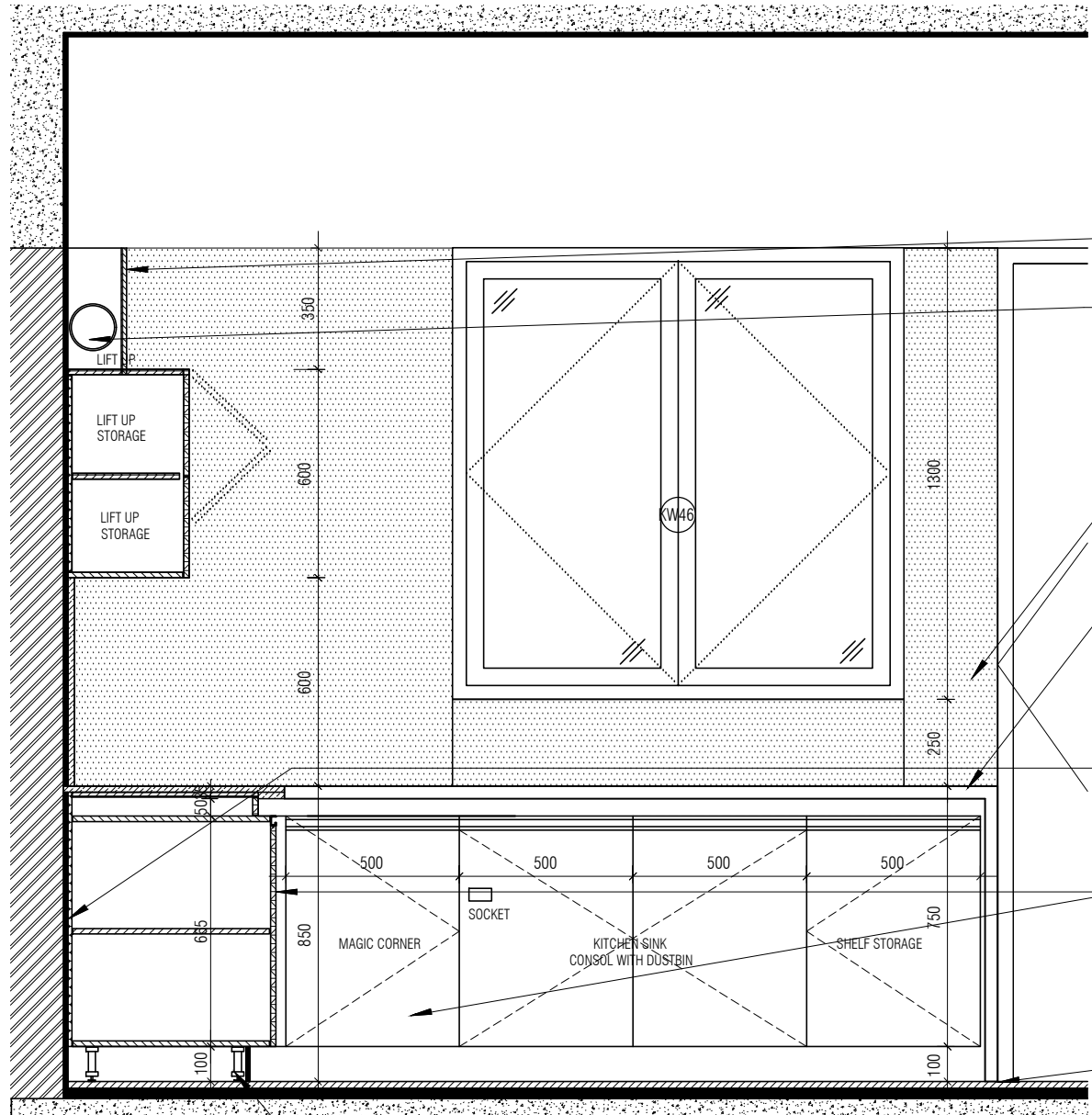

WET KITCHEN ELE 02
1 : 20

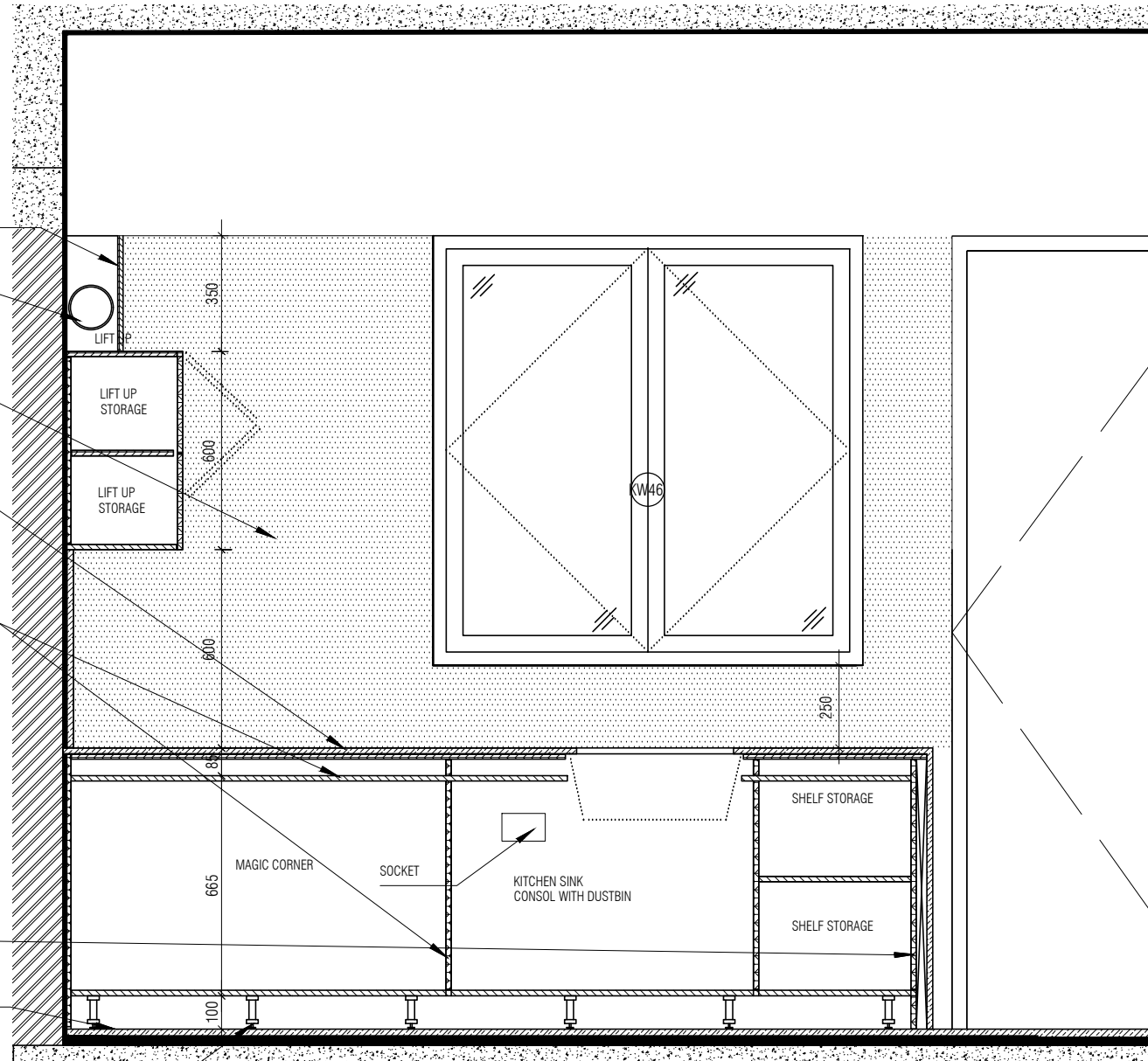

WET KITCHEN SEC BB
1 : 20

CHIMNEY EXHAUST PIPE COVERED WITH 12MM PLY+ 4MM MDF UPTO 350MM HEIGHT. FINISHED WITH PAINT TO MATCH WALL FINISH AS PER ARCHITECT APPROVED SAMPLE

OUTLET EXHAUST PIPE FROM CHIMNEY

HATCH INDICATING QUARTZ DADO

19 MM THICK QUARTZ STONE COUNTER AS PER ARCHITECT'S APPROVED SAMPLE

16 MM THK TOP, BOTTOM, INTERMEDIATE BWP PLY FINISHED WITH 0.8MM THK MACHINE PRESSED LAMINATE ON BOTH SIDES AS PER ARCHITECTS APPROVED SAMPLE

16 MM THK CABINET BACK PLYWOOD FINISHED WITH 0.8MM THK MACHINE PRESSED LAMINATE ON BOTH SIDE AS PER ARCHITECTS APPROVED SAMPLE

16 MM THK SHUTTER BWP PLY FINISHED WITH 1MM THK MACHINE PRESSED LAMINATE BOTH SIDE AS PER ARCHITECTS APPROVED SAMPLE

PRE POLISHED 19MM QUARTZ STONE TURNED VERTICALLY & DOUBLED AT EDGES ON BOTH ENDS

FFL

PVC LEGS FOR SKIRTING WITH ADJUSTABLE LEVELLING BRUSH

NOTE:
1. FOR ALL FIXTURES, MAKES, CODES, FINISHES REFER ANNEXURE SHEET

NOTES / REMARKS
ALL DRAWINGS TO BE CO-RELATED TO OTHER DWGS. DOCUMENTS, TENDER/SPECIFICATION, INCLUDING OTHER CONSULTANTS, SUPPLIERS, MANUFACTURERS BEFORE EXECUTION. ANY DISCREPANCY/AMBIGUITY TO BE BROUGHT TO ARCHITECTS NOTICE IN WRITING, REASONABLY IN ADVANCE.

ISSUED TO	DATE	VER / REV	ISSUED FOR	NO. OF COPIES

- CLIENT COPY
- SITE COPY
- CONSULTANT COPY
- CONTRACTOR COPY
- OFFICE COPY
- ORIGINAL COPY

OFFICE SEAL

STRUCTURAL : Structural Consultant
MEP, FIRE LIGHTING & SUSTAINABILITY : Electrical Consultant
LANDSCAPE : Landscape Consultant
AUDIO VISUAL AND ACOUSTIC : MMG ACOUSTICAL CONSULTANTS
KITCHEN/BOH : CKP HOSPITALITY CONSULTANTS
GRAPHICS :
O.S. & P.M.C : O.S P.M.C

ARCHITECTS
ARCHITECTURE
PARADIGM
26.4TH 'B' CROSS, OFF HOSUR ROAD,
KORAMANGALA INDUSTRIAL AREA,
KORAMANGALA,
BANGALORE 560095 - INDIA
PH: +91 80 25536750 / 25525585
FAX: +91 80 41105599
e-mail: mail@architectureparadigm.com

INSTITUTION
Client : MNLU
Site : NAGPUR
Block : BLOCK - E
Project Phase: PHASE - 1
Title : ID DRAWINGS
ALL THE DIMENSIONS IN MILLIMETER(MM)
DO NOT SCALE THE DRAWING. FOLLOW THE DIMENSIONS MENTIONED.
ALL DIMENSIONS TO BE CHECKED AT SITE. DO NOT USE THE DRAWING FOR ANY OTHER PURPOSE THAN IT IS MEANT FOR.

ARCHITECTURE
DATE : 19/09/22
DRAWN : SANCHI
CKD BY : CHERIAN
DWG TITLE: RM10 - WET KITCHEN DETAIL
SHEET 3 OF 4
DWG NO : MNLU/INT/BLK-E/ WD/P030
VERSION : V001/R000

NOTE:
1. FOR ALL FIXTURES, MAKES, CODES, FINISHES REFER ANNEXURE SHEET

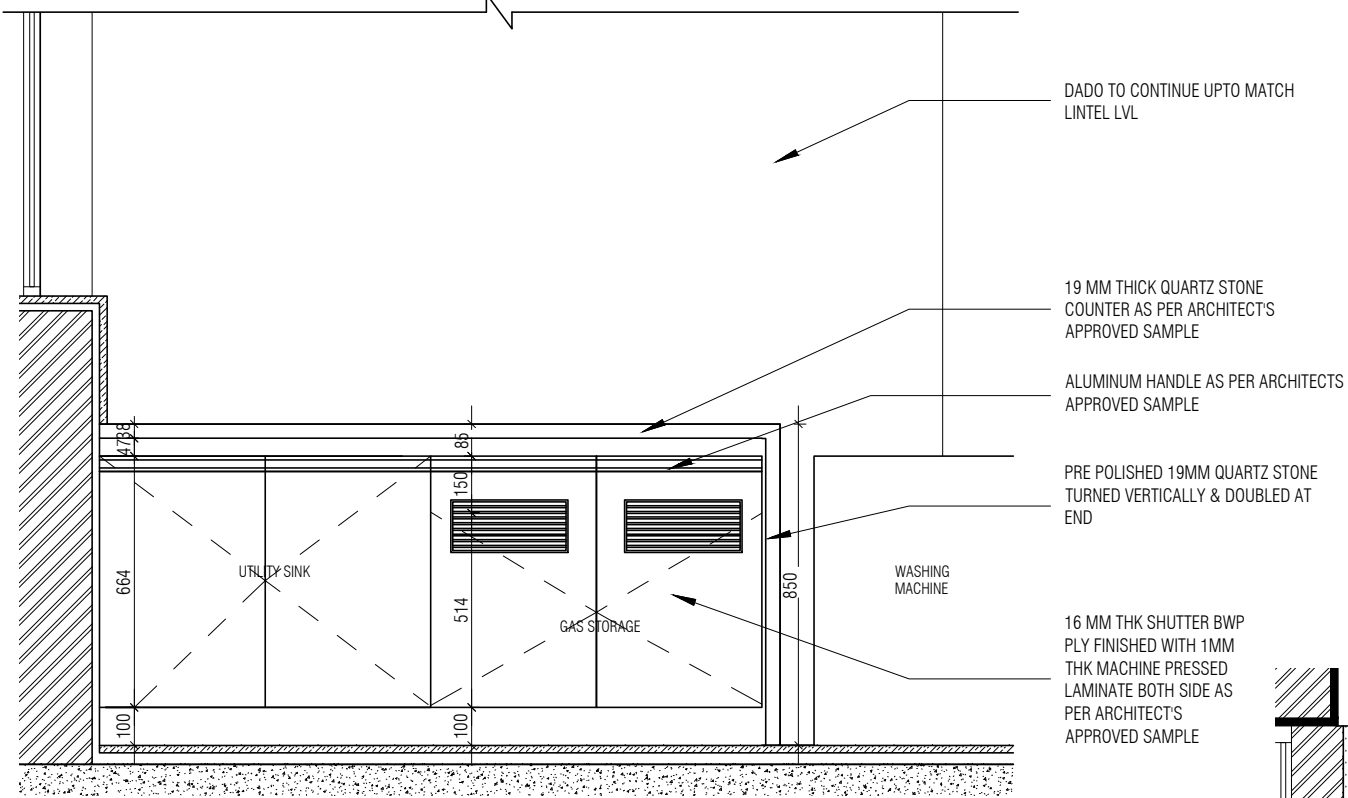

UTILITY ELEVATION
1 : 20

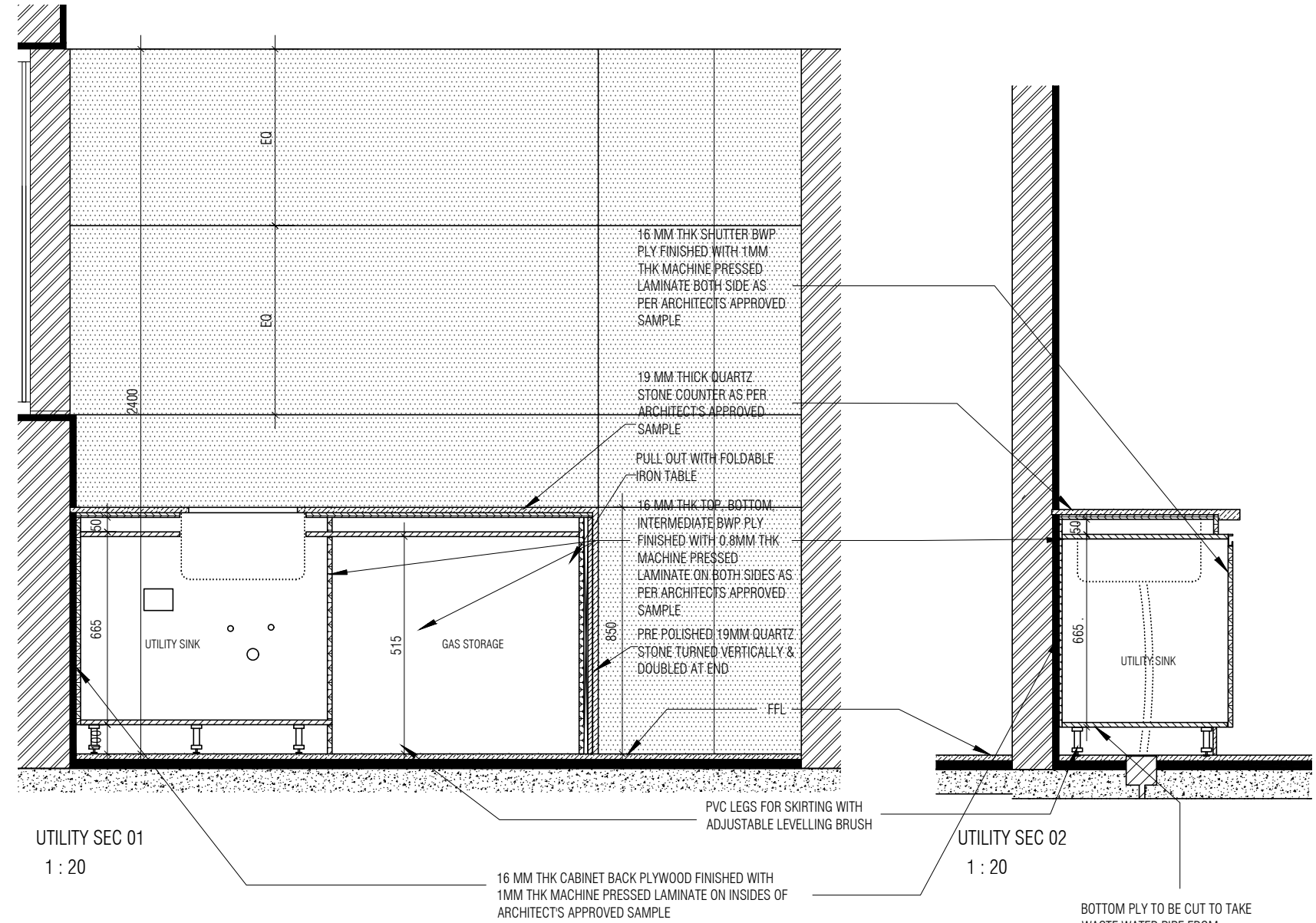

UTILITY SEC 01
1 : 20

UTILITY SEC 02
1 : 20

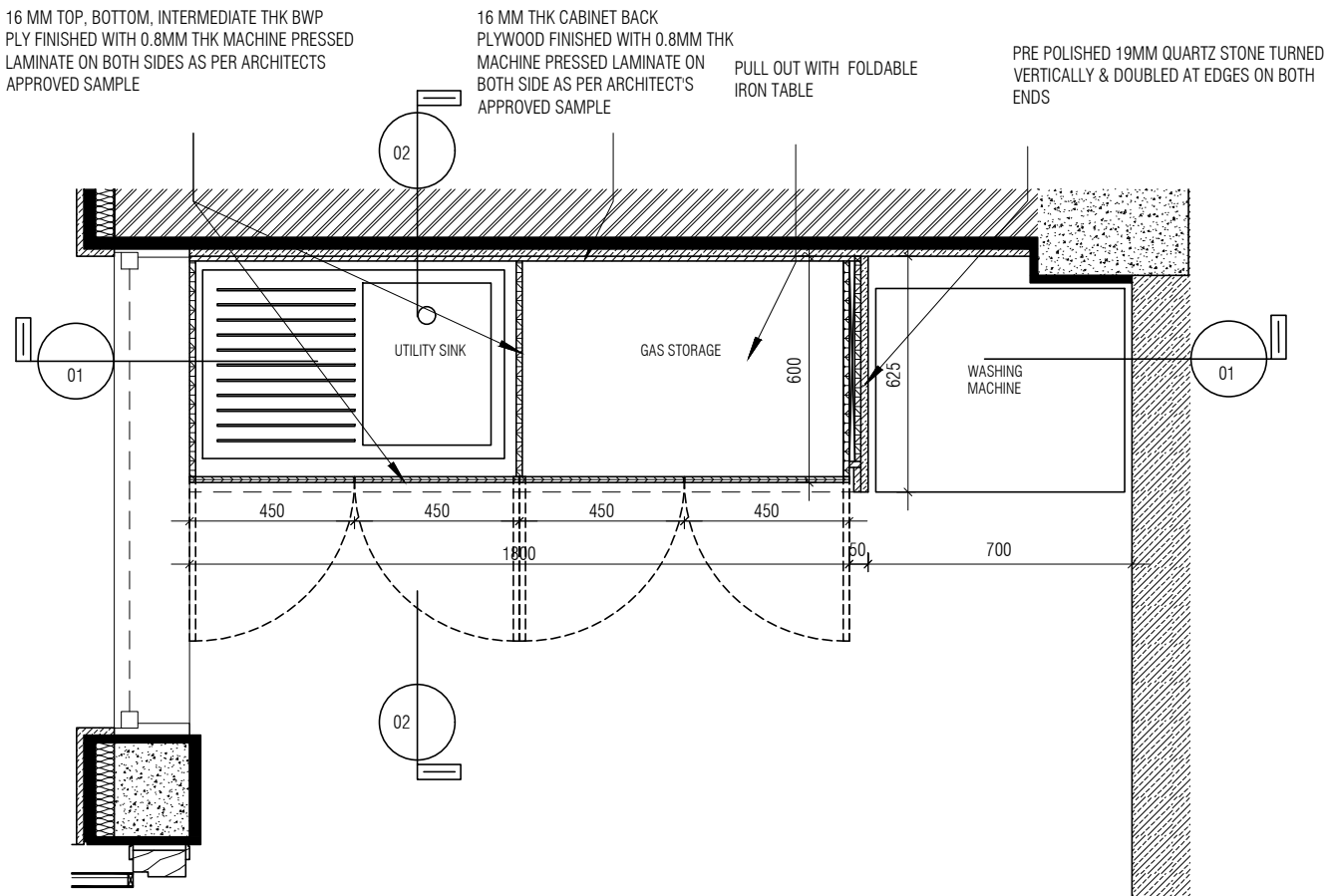

UTILITY BOTTOM CABINE PLAN
1 : 20

NOTES / REMARKS	ALL DRAWINGS TO BE CO-RELATED TO OTHER DWGS. DOCUMENTS, TENDER/SPECIFICATION, INCLUDING OTHER CONSULTANTS SUPPLIERS, MANUFACTURERS BEFORE EXECUTION. ANY DISCREPANCY/AMBIGUITY TO BE BROUGHT TO ARCHITECTS NOTICE IN WRITING, REASONABLY IN ADVANCE.
-----------------	--

ISSUE AND REVISIONS					

- CLIENT COPY
- SITE COPY
- CONSULTANT COPY
- CONTRACTOR COPY
- OFFICE COPY
- ORIGINAL COPY

OFFICE SEAL

STRUCTURAL : PATANKAR CONSULTANTS PVT LTD. ARUP INDIA PVT LTD
 MEP, FIRE LIGHTING & SUSTAINABILITY : Mc D BERL PVT LTD
 LANDSCAPE : INTEGRATED DESIGNS
 O.S. & P.M.C :

ARCHITECTS ARCHITECTURE PARADIGM
 26.4TH 'B' CROSS, OFF HOSUR ROAD, KORAMANGALA INDUSTRIAL AREA, KORAMANGALA, BANGALORE 560095 - INDIA
 PH: +91 80 25536750 / 25525585
 FAX : +91 80 41105599
 e-mail:mail@architectureparadigm.com

Client : MNLU
 Site : NAGPUR
 Block : BLOCK E
 Project Phase: PHASE-1
 Title : WORKING DRAWINGS
 ALL THE DIMENSIONS IN MILLIMETER(MM) DO NOT SCALE THE DRAWING. FOLLOW THE DIMENSIONS MENTIONED. ALL DIMENSIONS TO BE CHECKED AT SITE, DO NOT USE THE DRAWING FOR ANY OTHER PURPOSE THAN IT IS MEANT FOR.

DATE : 19/09/22
 scale 1 : 20
 DRAWN : SANCHI
 CKD BY : CHERIAN
 DWG TITLE: RM12 - YARD(UTILITY) DETAIL SHEET
 DWG NO : MNLU/INT/BLK-E/ WD/P033
 VERSION : V001/R000

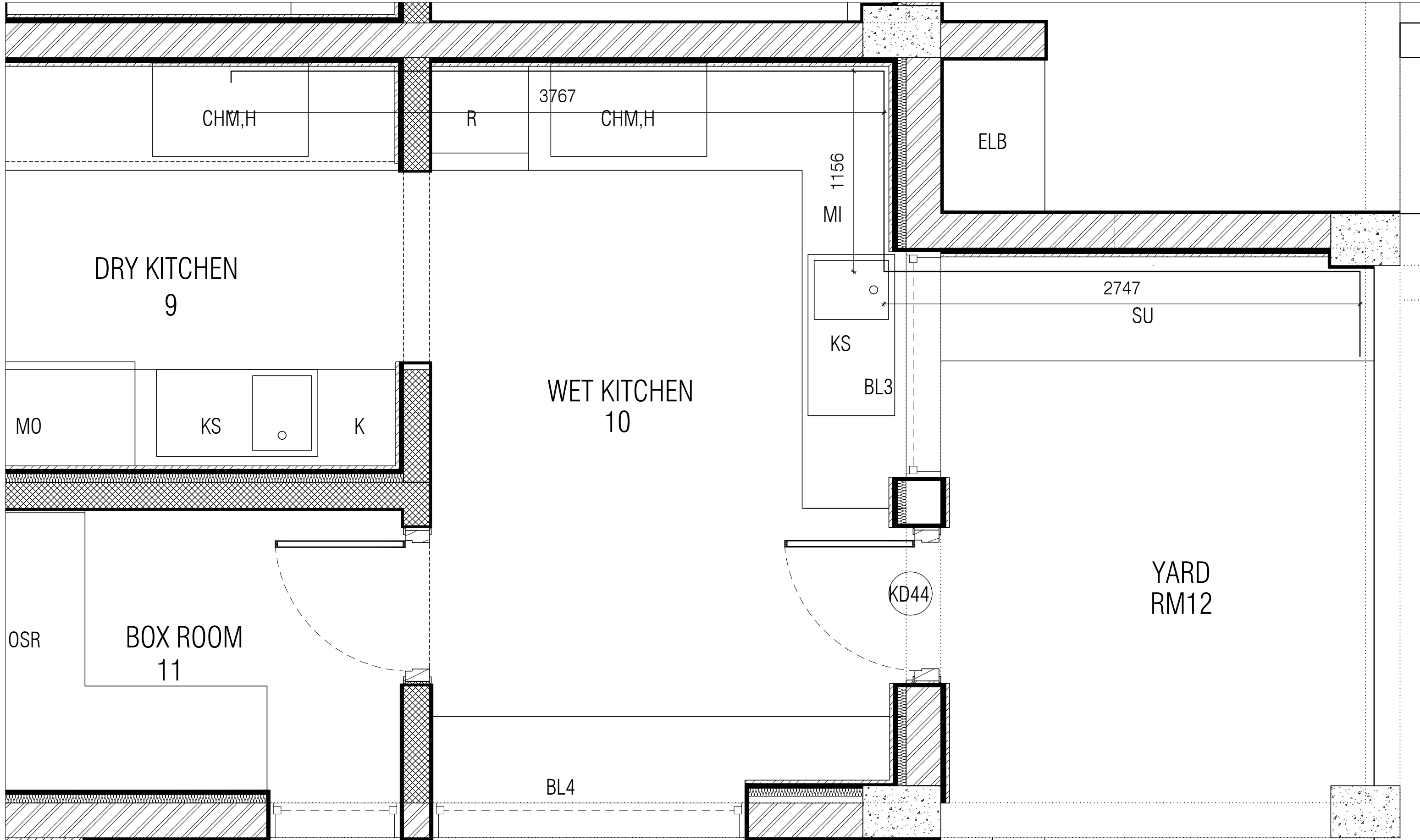

NOTE:
1. FOR ALL FIXTURES, MAKES, CODES, FINISHES REFER ANNEXURE SHEET

NOTES / REMARKS
ALL DRAWINGS TO BE CO-RELATED TO OTHER DWGS. DOCUMENTS, TENDER/SPECIFICATION, INCLUDING OTHER CONSULTANTS SUPPLIERS, MANUFACTURERS BEFORE EXECUTION. ANY DISCREPANCY/AMBIGUITY TO BE BROUGHT TO ARCHITECTS NOTICE IN WRITING, REASONABLY IN ADVANCE.

ISSUE AND REVISIONS	NO.	DESCRIPTION	DATE

- CLIENT COPY
- SITE COPY
- CONSULTANT COPY
- CONTRACTOR COPY
- OFFICE COPY
- ORIGINAL COPY

OFFICE SEAL

STRUCTURAL : PATANKAR CONSULTANTS PVT LTD. ARUP INDIA PVT LTD
 MEP, FIRE LIGHTING & SUSTAINABILITY : Mc D BERL PVT LTD
 LANDSCAPE : INTEGRATED DESIGNS
 O.S. & P.M.C :

ARCHITECTS ARCHITECTURE PARADIGM
 26.4TH 'B' CROSS, OFF HOSUR ROAD, KORAMANGALA INDUSTRIAL AREA, KORAMANGALA, BANGALORE 560095 - INDIA
 PH: +91 80 25536750 / 25525585
 FAX : +91 80 41105599
 e-mail: mail@architectureparadigm.com

INSTITUTION
 Client : MNLU
 Site : NAGPUR
 Block : BLOCK E
 Project Phase: PHASE-1
 Title : WORKING DRAWINGS
 ALL THE DIMENSIONS IN MILLIMETER(MM) DO NOT SCALE THE DRAWING. FOLLOW THE DIMENSIONS MENTIONED. ALL DIMENSIONS TO BE CHECKED AT SITE, DO NOT USE THE DRAWING FOR ANY OTHER PURPOSE THAN IT IS MEANT FOR.

ARCHITECTURE
 DATE : 27/10/22
 DRAWN : SANCHI
 CKD BY : CHERIAN
 DWG TITLE: COPPER PIPING DRAWING
 DWG NO : MNLU/INT/BLK-E/ WD/P034
 VERSION : V001/R000
 scale 1 : 20

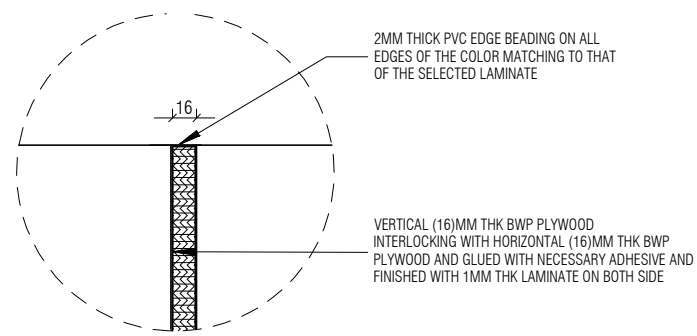

DETAIL D
1 : 5

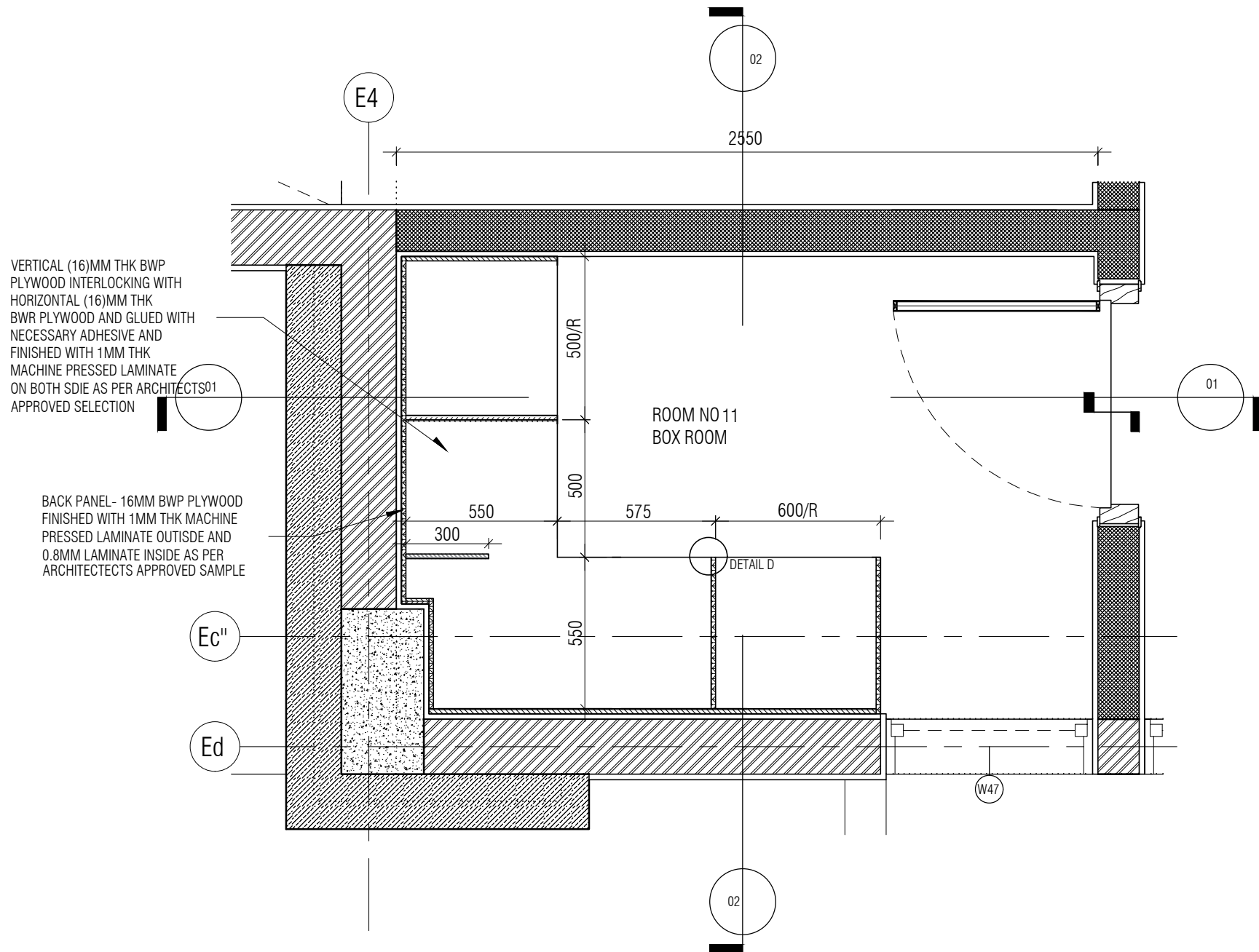

BOX ROOM
1 : 20

NOTE:
 1. ALL PLYWOOD WITH VENEER ON ONE OR BOTH SIDE, SAME VENEER TO BE TURNED IN EDGE WITH V GROOVE.
 2. ALL PLYWOOD WITH BOTH SIDE LAMINATE, 2MM PVC EDGE BEADING TO BE USED IN ALL EDGES AS PER ARCHITECTS SELECTION.
 3. ALL 4MM VENEER TO BE FINISHED WITH PU POLISH MATT FINISH.
 4. CONDITION WITH WALL ON 3 SIDES - EQUALLY SIZED RECESSED PLYWOOD ADDED ON EITHER SIDE OF UNIT AS FILLER PIECE TO ACCOMMODATE 50MM MODULE.
 5. FOR ALL SELECTION, MAKE, FINISHES, REFER ANNEXURE SHEET.

NOTES / REMARKS	ALL DRAWINGS TO BE CO-RELATED TO OTHER DWGS. DOCUMENTS, TENDER/SPECIFICATION, INCLUDING OTHER CONSULTANTS, SUPPLIERS, MANUFACTURERS BEFORE EXECUTION. ANY DISCREPANCY/AMBIGUITY TO BE BROUGHT TO ARCHITECTS NOTICE IN WRITING, REASONABLY IN ADVANCE.	ISSUE AND REVISIONS	<table border="1"> <thead> <tr> <th>Issued to</th> <th>Date</th> <th>Ver / Rev</th> <th>Issued For</th> <th>No. of Copies</th> </tr> </thead> <tbody> <tr><td> </td><td> </td><td> </td><td> </td><td> </td></tr> <tr><td> </td><td> </td><td> </td><td> </td><td> </td></tr> <tr><td> </td><td> </td><td> </td><td> </td><td> </td></tr> <tr><td> </td><td> </td><td> </td><td> </td><td> </td></tr> <tr><td> </td><td> </td><td> </td><td> </td><td> </td></tr> <tr><td> </td><td> </td><td> </td><td> </td><td> </td></tr> <tr><td> </td><td> </td><td> </td><td> </td><td> </td></tr> </tbody> </table>	Issued to	Date	Ver / Rev	Issued For	No. of Copies																																				<input type="checkbox"/> CLIENT COPY <input type="checkbox"/> SITE COPY <input type="checkbox"/> CONSULTANT COPY <input type="checkbox"/> CONTRACTOR COPY <input type="checkbox"/> OFFICE COPY <input type="checkbox"/> ORIGINAL COPY	OFFICE SEAL	STRUCTURAL : Structural Consultant MEP, FIRE LIGHTING & SUSTAINABILITY : Electrical Consultant LANDSCAPE : Landscape Consultant AUDIO VISUAL AND ACOUSTIC : MMG ACOUSTICAL CONSULTANTS KITCHEN/BOH : CKP HOSPITALITY CONSULTANTS GRAPHICS : Q.S. & P.M.C : Q.S P.M.C	ARCHITECTS ARCHITECTURE PARADIGM 26, 4TH 'B' CROSS, OFF HOSUR ROAD, KORAMANGALA INDUSTRIAL AREA, KORAMANGALA, BANGALORE 560095 - INDIA PH: +91 80 25536750 / 25525585 FAX: +91 80 41105599 e-mail: mail@architectureparadigm.com	Client : MNLU Site : NAGPUR Block : BLOCK - E Project Phase: PHASE - 1 Title : ID DRAWINGS ALL THE DIMENSIONS IN MILLIMETER(MM) DO NOT SCALE THE DRAWING. FOLLOW THE DIMENSIONS MENTIONED. ALL DIMENSIONS TO BE CHECKED AT SITE. DO NOT USE THE DRAWING FOR ANY OTHER PURPOSE THAN IT IS MEANT FOR.	INSTITUTE ARCHITECTURE	DATE : 02/10/21 DRAWN : SANCHI CKD BY : CHERIAN DWG TITLE: RM11 - BOX ROOM DETAIL SHEET 1 OF 2 DWG NO : MNLU/INT/BLK-E/WD/P035 VERSION : V001/R000
			Issued to	Date	Ver / Rev	Issued For	No. of Copies																																											

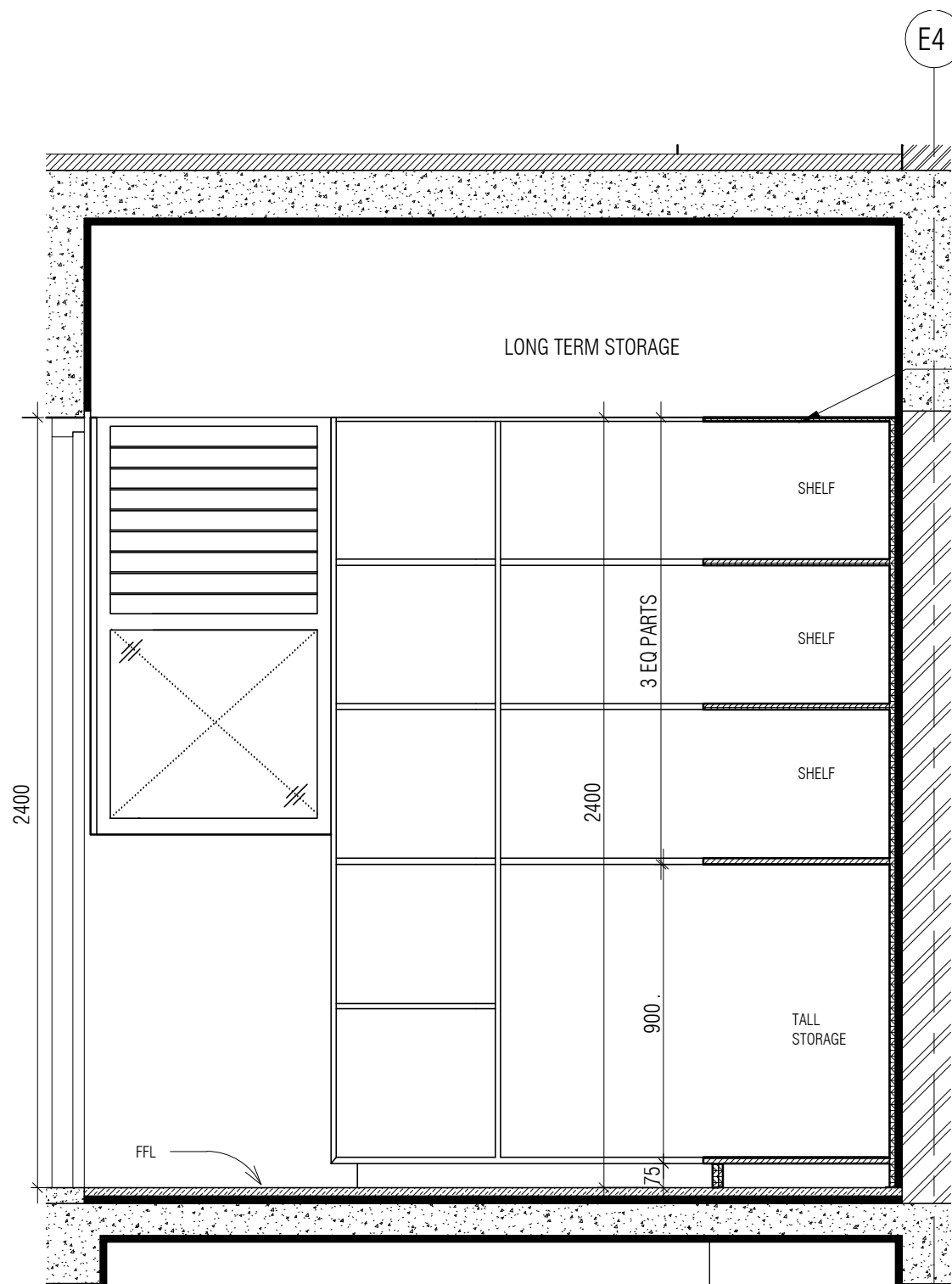

BOX ROOM SECTION 01
1 : 20

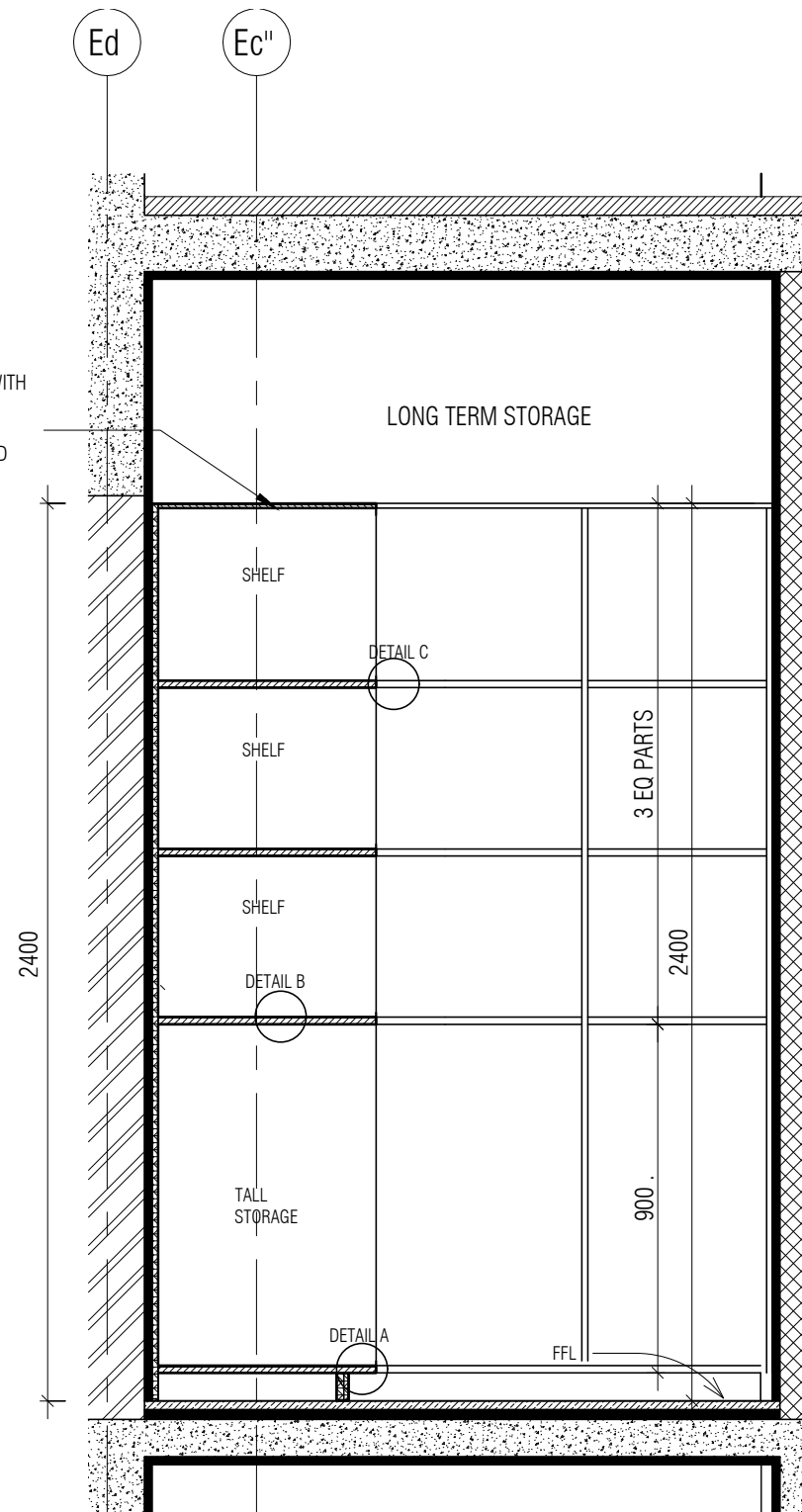

BOX ROOM SECTION 02
1 : 20

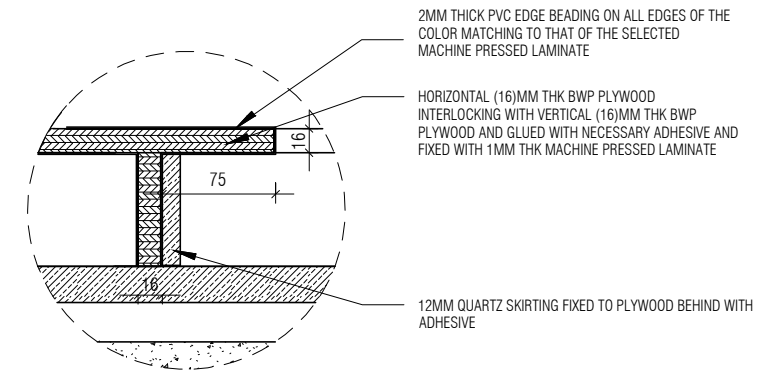

DETAIL A
1 : 5

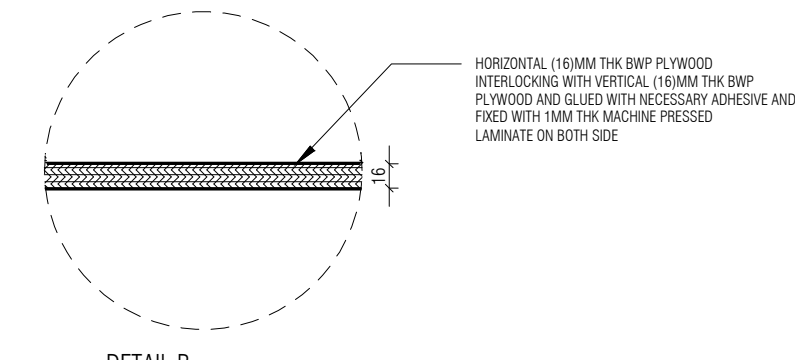

DETAIL B
1 : 5

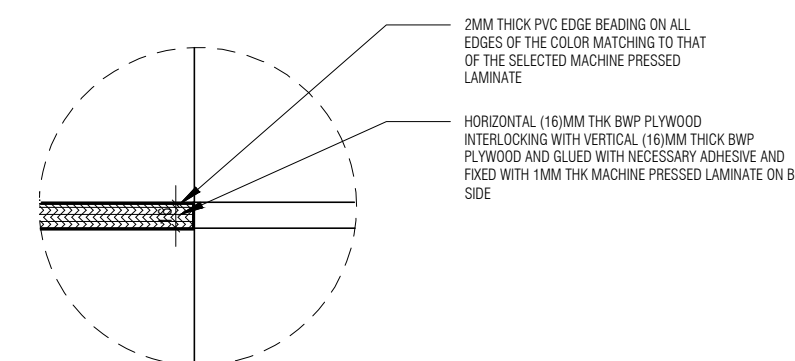

DETAIL C
1 : 5

NOTE:
 1. ALL PLYWOOD WITH VENEER ON ONE OR BOTH SIDE, SAME VENEER TO BE TURNED IN EDGE WITH V GROOVE.
 2. ALL PLYWOOD WITH BOTH SIDE LAMINATE, 2MM PVC EDGE BEADING TO BE USED IN ALL EDGES AS PER ARCHITECTS SELECTION.
 3. ALL 4MM VENEER TO BE FINISHED WITH PU POLISH MATT FINISH.
 4. CONDITION WITH WALL ON 3 SIDES - EQUALLY SIZED RECESSED PLYWOOD ADDED ON EITHER SIDE OF UNIT AS FILLER PIECE TO ACCOMMODATE 50MM MODULE.
 5. FOR ALL SELECTION, MAKE, FINISHES, REFER ANNEXURE SHEET.

NOTES / REMARKS ALL DRAWINGS TO BE CO-RELATED TO OTHER DWGS. DOCUMENTS, TENDER/SPECIFICATION, INCLUDING OTHER CONSULTANTS, SUPPLIERS, MANUFACTURERS BEFORE EXECUTION. ANY DISCREPANCY/AMBIGUITY TO BE BROUGHT TO ARCHITECTS NOTICE IN WRITING, REASONABLY IN ADVANCE.	ISSUE AND REVISIONS	<table border="1"> <thead> <tr> <th>Issued to</th> <th>Date</th> <th>Ver / Rev</th> <th>Issued For</th> <th>No. of Copies</th> </tr> </thead> <tbody> <tr><td> </td><td> </td><td> </td><td> </td><td> </td></tr> <tr><td> </td><td> </td><td> </td><td> </td><td> </td></tr> <tr><td> </td><td> </td><td> </td><td> </td><td> </td></tr> <tr><td> </td><td> </td><td> </td><td> </td><td> </td></tr> <tr><td> </td><td> </td><td> </td><td> </td><td> </td></tr> <tr><td> </td><td> </td><td> </td><td> </td><td> </td></tr> <tr><td> </td><td> </td><td> </td><td> </td><td> </td></tr> </tbody> </table>	Issued to	Date	Ver / Rev	Issued For	No. of Copies																																				<input type="checkbox"/> CLIENT COPY <input type="checkbox"/> SITE COPY <input type="checkbox"/> CONSULTANT COPY <input type="checkbox"/> CONTRACTOR COPY <input type="checkbox"/> OFFICE COPY <input type="checkbox"/> ORIGINAL COPY	OFFICE SEAL	STRUCTURAL : Structural Consultant MEP, FIRE LIGHTING & SUSTAINABILITY : Electrical Consultant LANDSCAPE : Landscape Consultant AUDIO VISUAL AND ACOUSTIC : MMG ACOUSTICAL CONSULTANTS KITCHEN/BOH : CKP HOSPITALITY CONSULTANTS GRAPHICS : O.S. & P.M.C : O.S P.M.C	ARCHITECTS ARCHITECTURE PARADIGM 26, 4TH 'B' CROSS, OFF HOSUR ROAD, KORAMANGALA INDUSTRIAL AREA, KORAMANGALA, BANGALORE 560095 - INDIA PH: +91 80 25536750 / 25525585 FAX: +91 80 41105599 e-mail: mail@architectureparadigm.com	Client : MNLU Site : NAGPUR Block : BLOCK - E Project Phase: PHASE - 1 Title : ID DRAWINGS ALL THE DIMENSIONS IN MILLIMETER(MM) DO NOT SCALE THE DRAWING, FOLLOW THE DIMENSIONS MENTIONED. ALL DIMENSIONS TO BE CHECKED AT SITE. DO NOT USE THE DRAWING FOR ANY OTHER PURPOSE THAN IT IS MEANT FOR.	INSTITUTE ARCHITECTURE	DATE : 25/10/22 DRAWN : SANCHI CKD BY : CHERIAN DWG TITLE: RM11 - BOX ROOM DETAIL SHEET 2 OF 2 DWG NO : MNLU/INT/BLK-E/WD/P036 VERSION : V001/R000
		Issued to	Date	Ver / Rev	Issued For	No. of Copies																																											

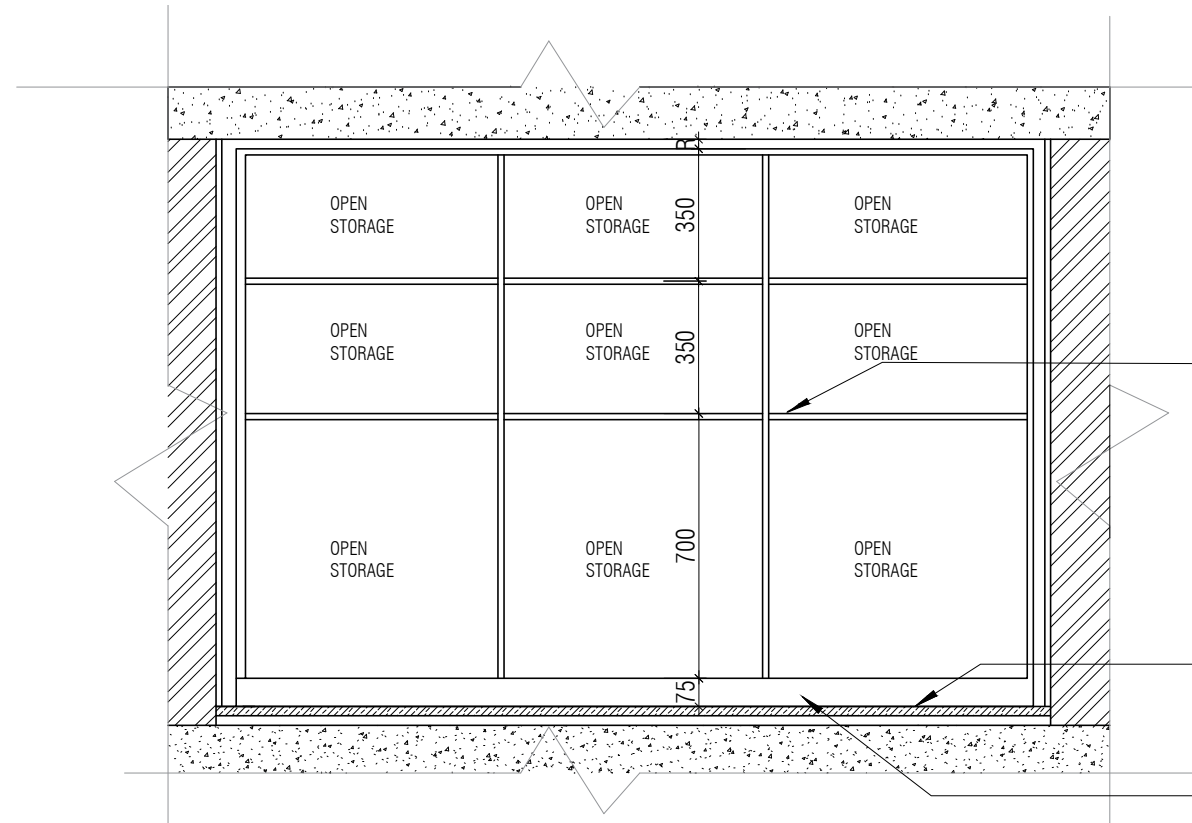

ELEVATION - A
1 : 20

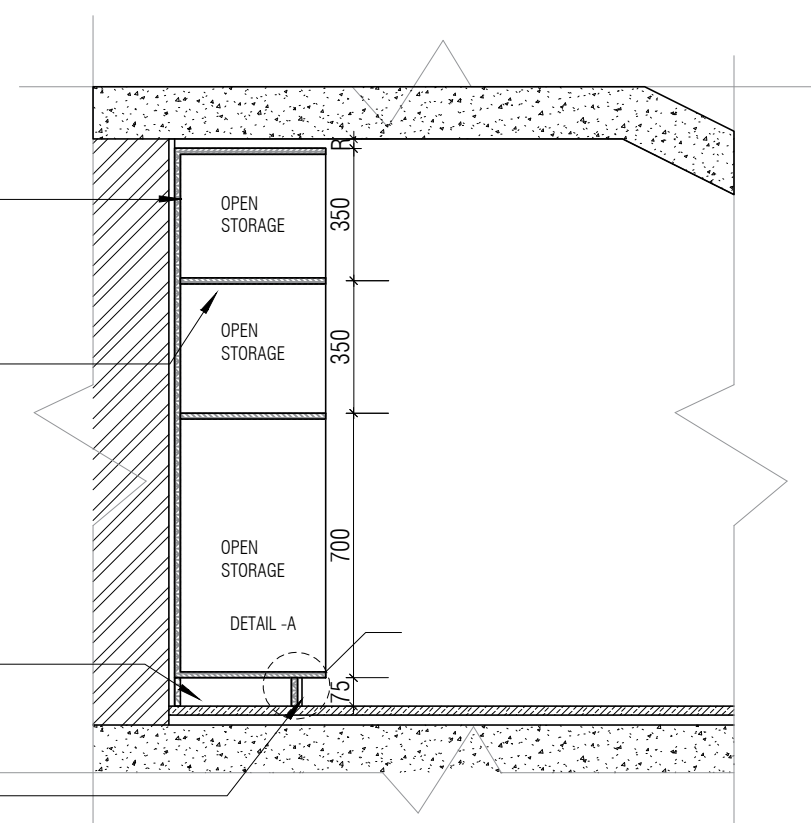

SECTION - AA
1 : 20

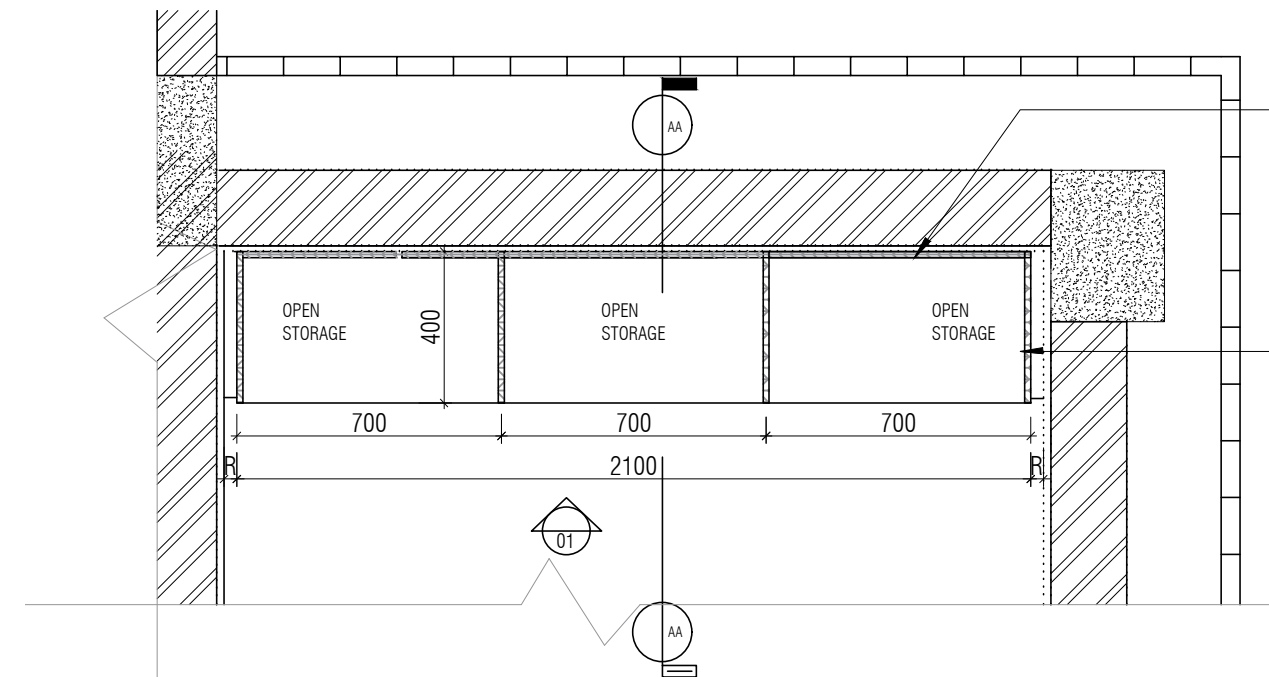

UNDER STAIRCASE STORAGE UNIT PLAN
1 : 20

16 MM THK CABINET BACK PLYWOOD FINISHED WITH 0.8MM THK MACHINE PRESSED LAMINATE ON BOTH SIDE AS PER ARCHITECTS APPROVED SAMPLE

16 MM THK TOP, BOTTOM, INTERMEDIATE BWP PLY FINISHED WITH 0.8MM THK MACHINE PRESSED LAMINATE ON BOTH SIDES AS PER ARCHITECTS APPROVED SAMPLE

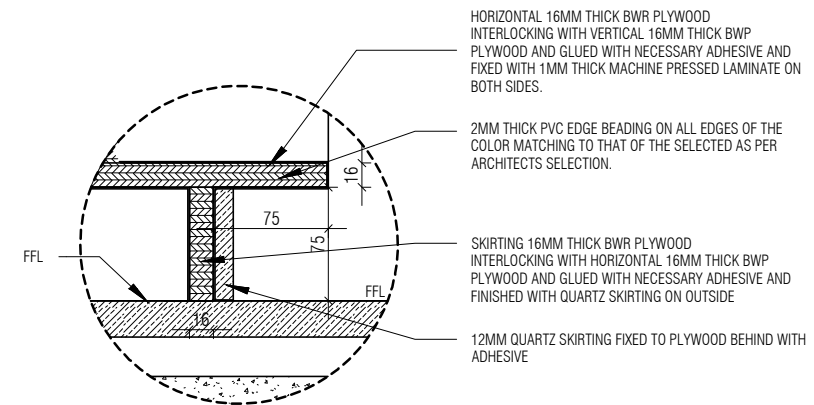

DETAIL - A
1 : 5

NOTE:

1. ALL PLYWOOD WITH VENEER ON ONE OR BOTH SIDE, SAME VENEER TO BE TURNED IN EDGE WITH V GROOVE.
2. ALL PLYWOOD WITH BOTH SIDE LAMINATE, 2MM PVC EDGE BEADING TO BE USED IN ALL EDGES AS PER ARCHITECTS SELECTION.
3. ALL 4MM VENEER TO BE FINISHED WITH PU POLISH MATT FINISH.
4. CONDITION WITH WALL ON 3 SIDES - EQUALLY SIZED RECESSED PLYWOOD ADDED ON EITHER SIDE OF UNIT AS FILLER PIECE TO ACCOMMODATE 50MM MODULE.
5. FOR ALL SELECTION, MAKE, FINISHES, REFER ANNEXURE SHEET.

NOTES / REMARKS
ALL DRAWINGS TO BE CO-RELATED TO OTHER DWGS. DOCUMENTS, TENDER/SPECIFICATION, INCLUDING OTHER CONSULTANTS, SUPPLIERS, MANUFACTURERS BEFORE EXECUTION. ANY DISCREPANCY/AMBIGUITY TO BE BROUGHT TO ARCHITECTS NOTICE IN WRITING, REASONABLY IN ADVANCE.

ISSUED TO	DATE	VER / REV	ISSUED FOR	NO. OF COPIES

- CLIENT COPY
- SITE COPY
- CONSULTANT COPY
- CONTRACTOR COPY
- OFFICE COPY
- ORIGINAL COPY

OFFICE SEAL

STRUCTURAL : Structural Consultant
MEP, FIRE LIGHTING & SUSTAINABILITY : Electrical Consultant
LANDSCAPE : Landscape Consultant
AUDIO VISUAL AND ACOUSTIC : MMG ACOUSTICAL CONSULTANTS
KITCHEN/BOH : CKP HOSPITALITY CONSULTANTS
GRAPHICS :
O.S. & P.M.C : O.S P.M.C

ARCHITECTS
ARCHITECTURE
PARADIGM
26, 4TH 'B' CROSS, OFF HOSUR ROAD, KORAMANGALA INDUSTRIAL AREA, KORAMANGALA, BANGALORE 560095 - INDIA
PH: +91 80 25536750 / 25525585
FAX: +91 80 41105599
e-mail: mail@architectureparadigm.com

Client : MNLU
Site : NAGPUR
Block : BLOCK - E
Project Phase: PHASE - 1
Title : ID DRAWINGS
ALL THE DIMENSIONS IN MILLIMETER(MM)
DO NOT SCALE THE DRAWING. FOLLOW THE DIMENSIONS MENTIONED.
ALL DIMENSIONS TO BE CHECKED AT SITE. DO NOT USE THE DRAWING FOR ANY OTHER PURPOSE THAN IT IS MEANT FOR.

DATE : 02/10/21
DRAWN : RIYAS
CKD BY :
DWG TITLE: UNDER STAIRCASE STORAGE UNIT DETAIL
DWG NO : MNLU/INT/BLK-E/WD/P036A
VERSION : V001/R000

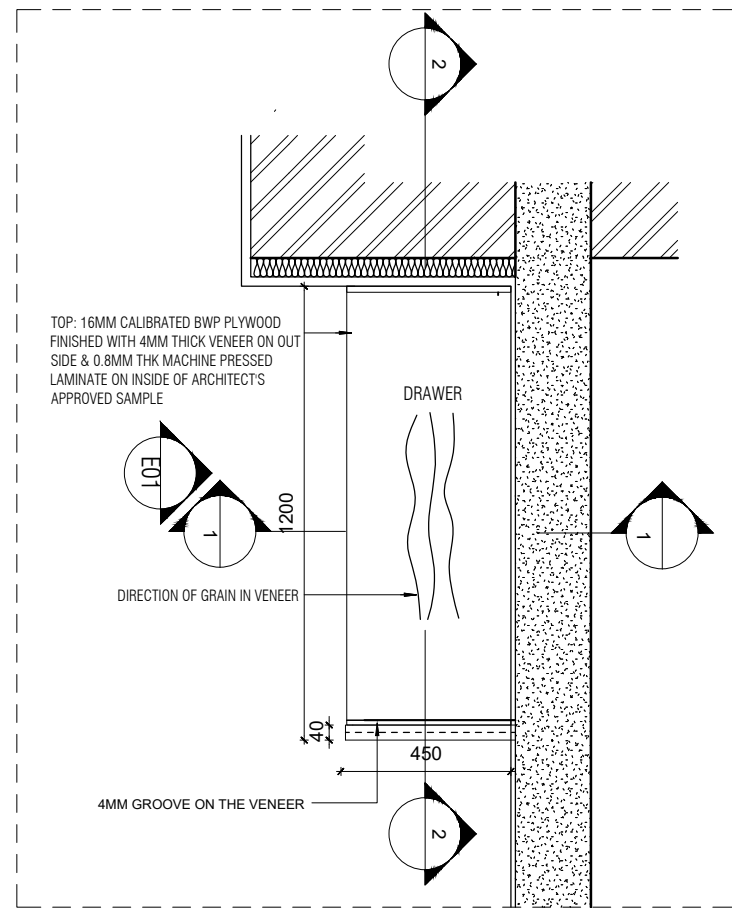

BEDROOM STUDY TABLE PLAN 01
1 : 20

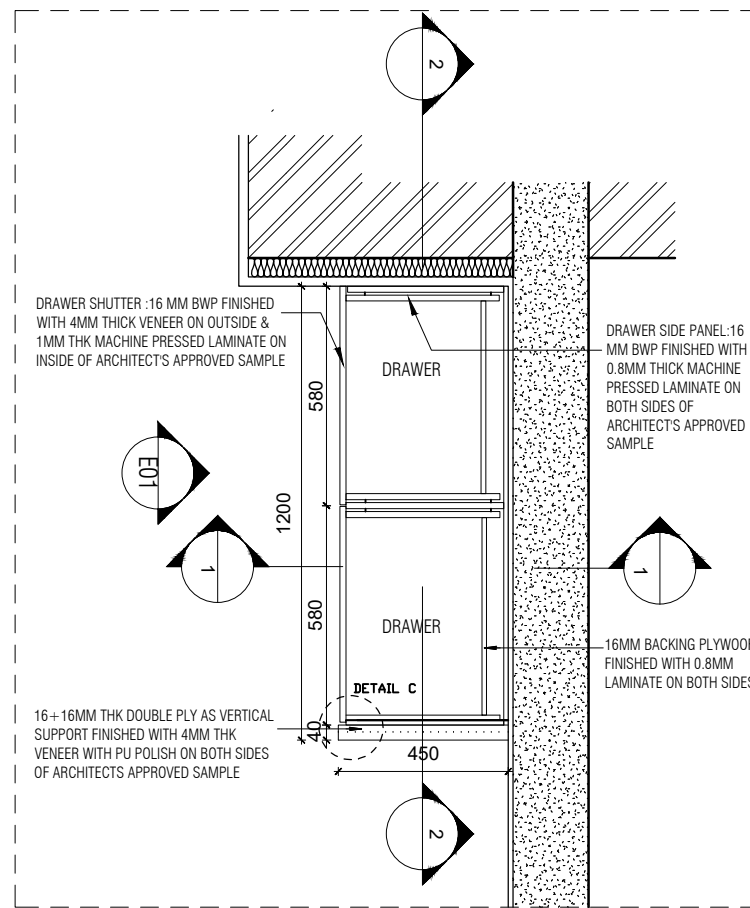

BEDROOM STUDY TABLE PLAN 02
1 : 20

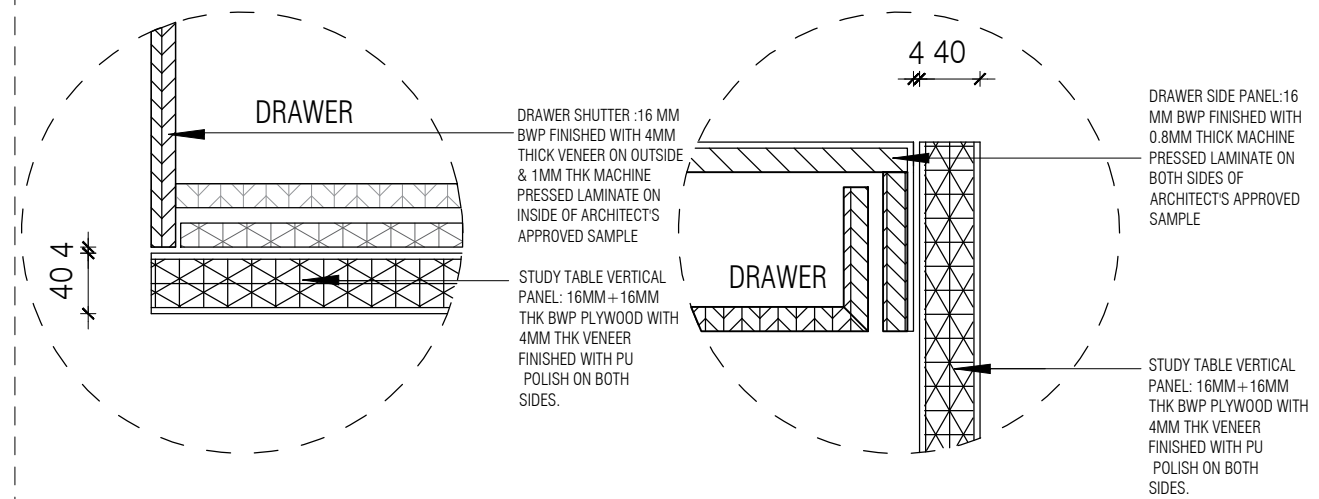

DETAIL C
1 : 5

DETAIL D
1 : 5

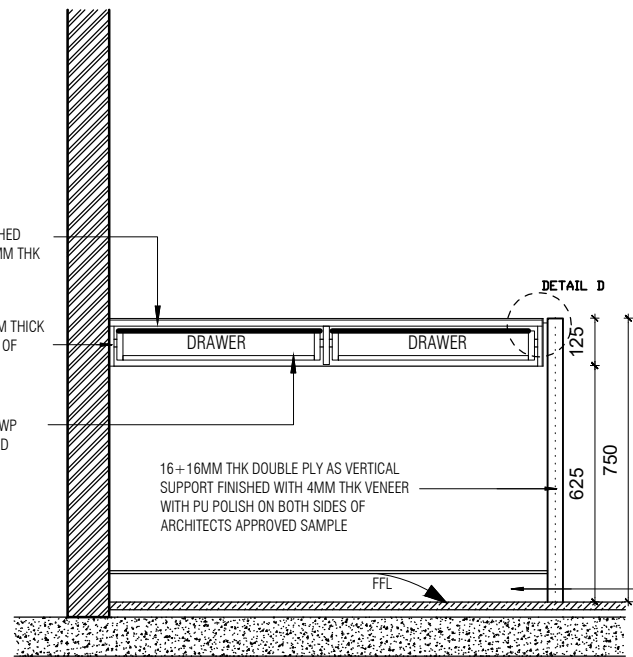

BEDROOM STUDY TABLE SEC 02
1 : 20

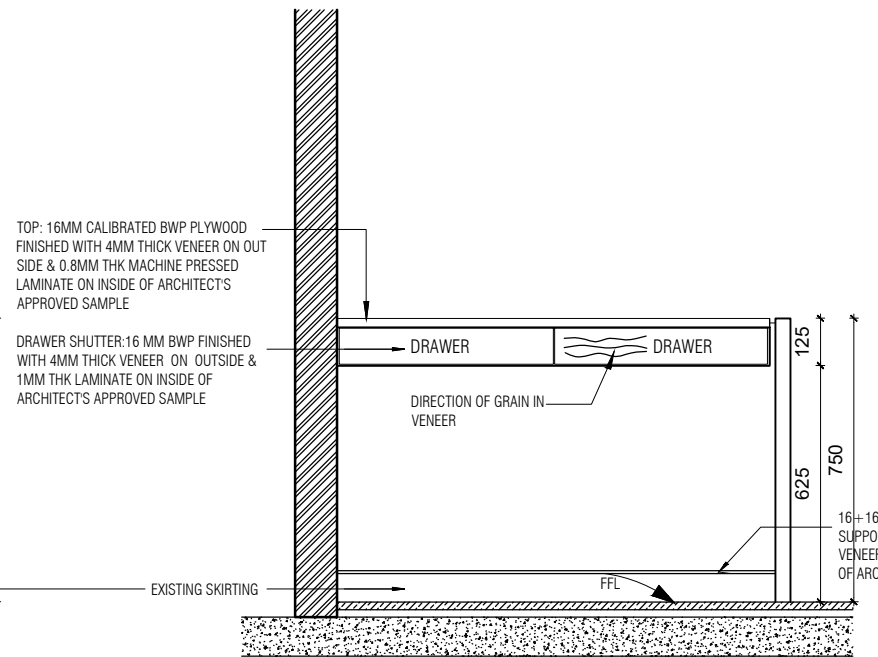

BEDROOM STUDY TABLE ELEVATION
1 : 20

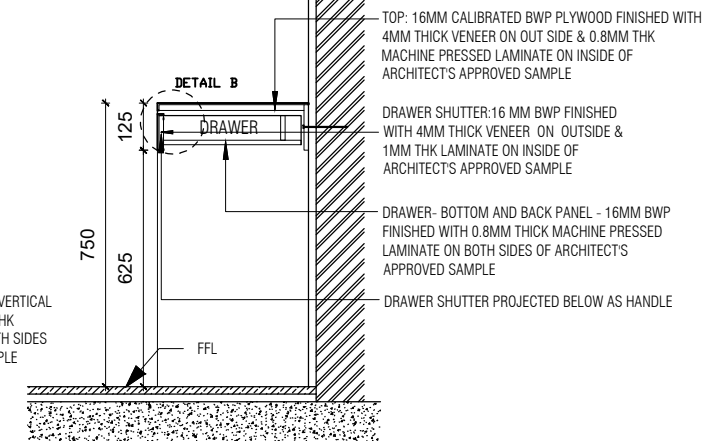

BEDROOM STUDY TABLE SEC 01
1 : 20

NOTE:
 1. ALL PLYWOOD WITH VENEER ON ONE OR BOTH SIDE, SAME VENEER TO BE TURNED IN EDGE WITH V GROOVE.
 2. ALL PLYWOOD WITH BOTH SIDE LAMINATE, 2MM PVC EDGE BEADING TO BE USED IN ALL EDGES AS PER ARCHITECTS SELECTION.
 3. ALL 4MM VENEER TO BE FINISHED WITH PU POLISH MATT FINISH.
 4. CONDITION WITH WALL ON 3 SIDES - EQUALLY SIZED RECESSED PLYWOOD ADDED ON EITHER SIDE OF UNIT AS FILLER PIECE TO ACCOMMODATE 50MM MODULE.
 5. FOR ALL SELECTION, MAKE, FINISHES, REFER ANNEXURE SHEET.

NOTES / REMARKS	ALL DRAWINGS TO BE CO-RELATED TO OTHER DWGS. DOCUMENTS, TENDER/SPECIFICATION, INCLUDING OTHER CONSULTANTS, SUPPLIERS, MANUFACTURERS BEFORE EXECUTION. ANY DISCREPANCY/AMBIGUITY TO BE BROUGHT TO ARCHITECTS NOTICE IN WRITING, REASONABLY IN ADVANCE.	ISSUE AND REVISIONS	<table border="1"> <thead> <tr> <th>Issued to</th> <th>Date</th> <th>Ver / Rev</th> <th>Issued For</th> <th>No. of Copies</th> </tr> </thead> <tbody> <tr><td> </td><td> </td><td> </td><td> </td><td> </td></tr> <tr><td> </td><td> </td><td> </td><td> </td><td> </td></tr> <tr><td> </td><td> </td><td> </td><td> </td><td> </td></tr> <tr><td> </td><td> </td><td> </td><td> </td><td> </td></tr> <tr><td> </td><td> </td><td> </td><td> </td><td> </td></tr> <tr><td> </td><td> </td><td> </td><td> </td><td> </td></tr> </tbody> </table>	Issued to	Date	Ver / Rev	Issued For	No. of Copies																															<input type="checkbox"/> CLIENT COPY <input type="checkbox"/> SITE COPY <input type="checkbox"/> CONSULTANT COPY <input type="checkbox"/> CONTRACTOR COPY <input type="checkbox"/> OFFICE COPY <input type="checkbox"/> ORIGINAL COPY	OFFICE SEAL STRUCTURAL : Structural Consultant MEP, FIRE LIGHTING & SUSTAINABILITY : Electrical Consultant LANDSCAPE : Landscape Consultant AUDIO VISUAL AND ACOUSTIC : MMG ACOUSTICAL CONSULTANTS KITCHEN/BOH : CKP HOSPITALITY CONSULTANTS GRAPHICS : Q.S. & P.M.C : Q.S P.M.C	ARCHITECTS ARCHITECTURE PARADIGM 26, 4TH 'B' CROSS, OFF HOSUR ROAD, KORAMANGALA INDUSTRIAL AREA, KORAMANGALA, BANGALORE 560095 - INDIA PH: +91 80 25536750 / 25525585 FAX: +91 80 41105599 e-mail: mail@architectureparadigm.com	Client : MNLU Site : NAGPUR Block : BLOCK - E Project Phase: PHASE - 1 Title : ID DRAWINGS ALL THE DIMENSIONS IN MILLIMETER(MM) DO NOT SCALE THE DRAWING, FOLLOW THE DIMENSIONS MENTIONED. ALL DIMENSIONS TO BE CHECKED AT SITE. DO NOT USE THE DRAWING FOR ANY OTHER PURPOSE THAN IT IS MEANT FOR.	INSTITUTION DATE : 27/10/22 DRAWN : SANCHI CKD BY : CHERIAN DWG TITLE: RM19 - BEDROOM 2 STUDY TABLE DWG NO : MNLU/INT/BLK-E/WD/P039 VERSION : V001/R000
	Issued to		Date	Ver / Rev	Issued For	No. of Copies																																					

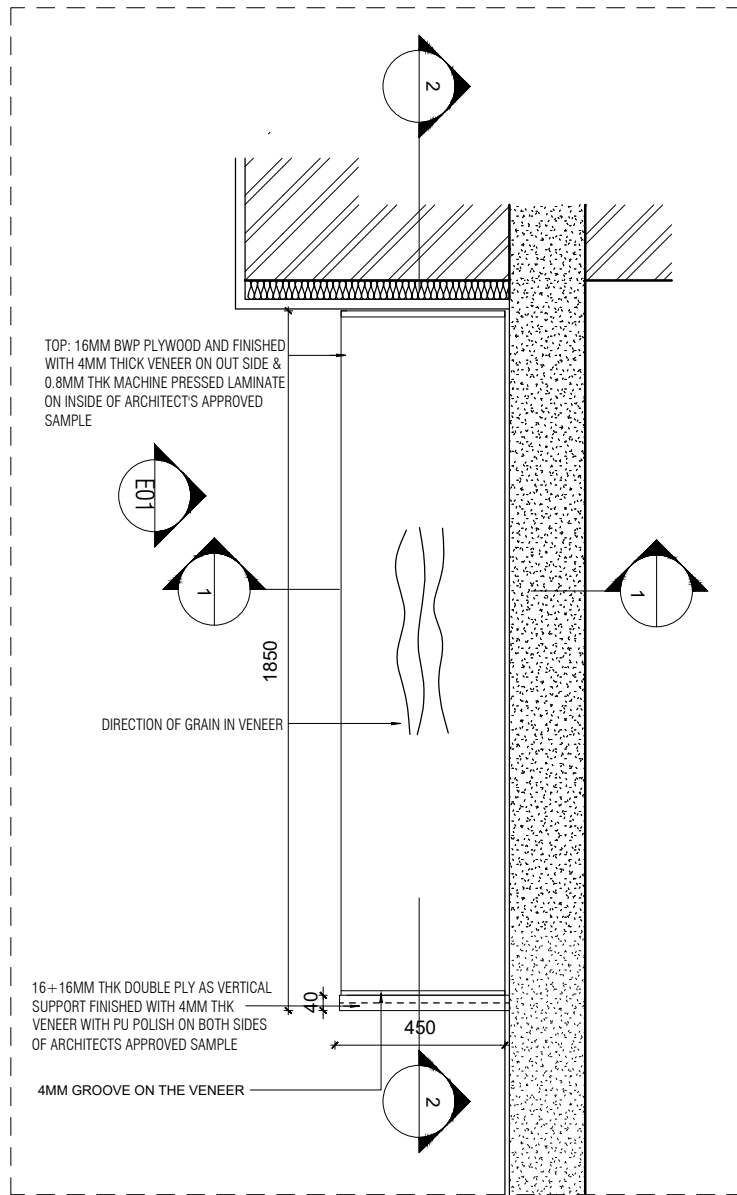

BEDROOM STUDY TABLE PLAN 01
1 : 20

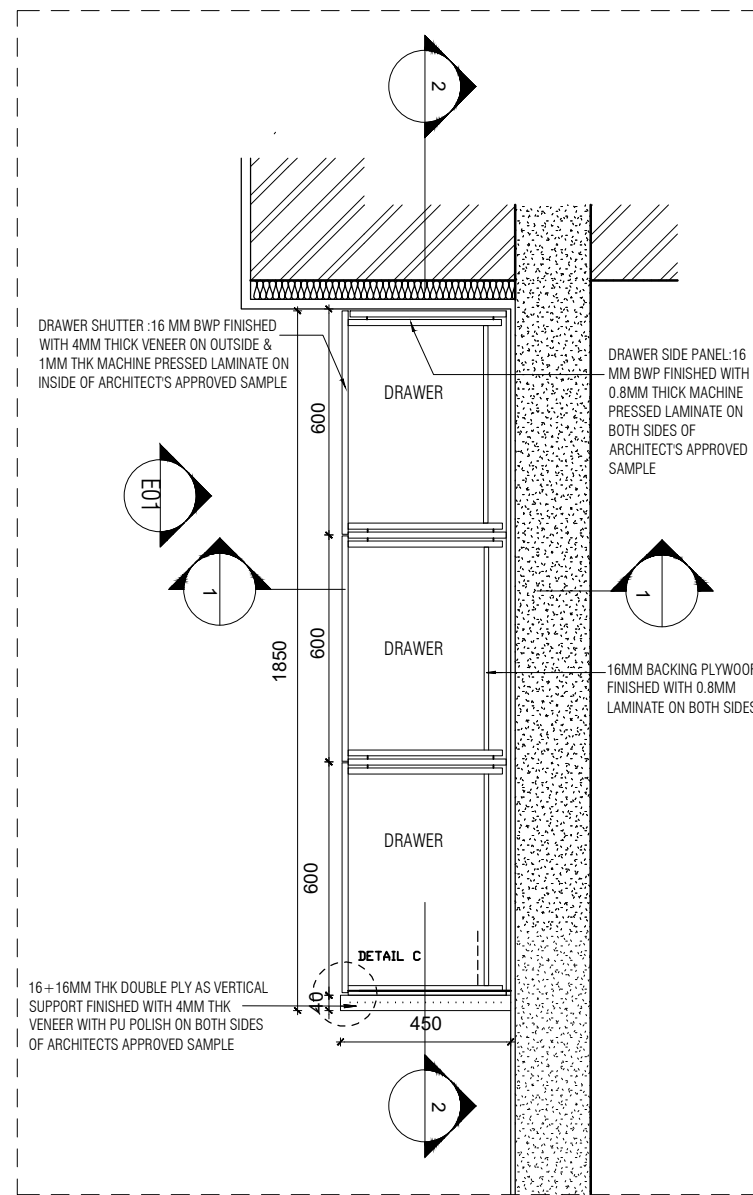

BEDROOM STUDY TABLE PLAN 02
1 : 20

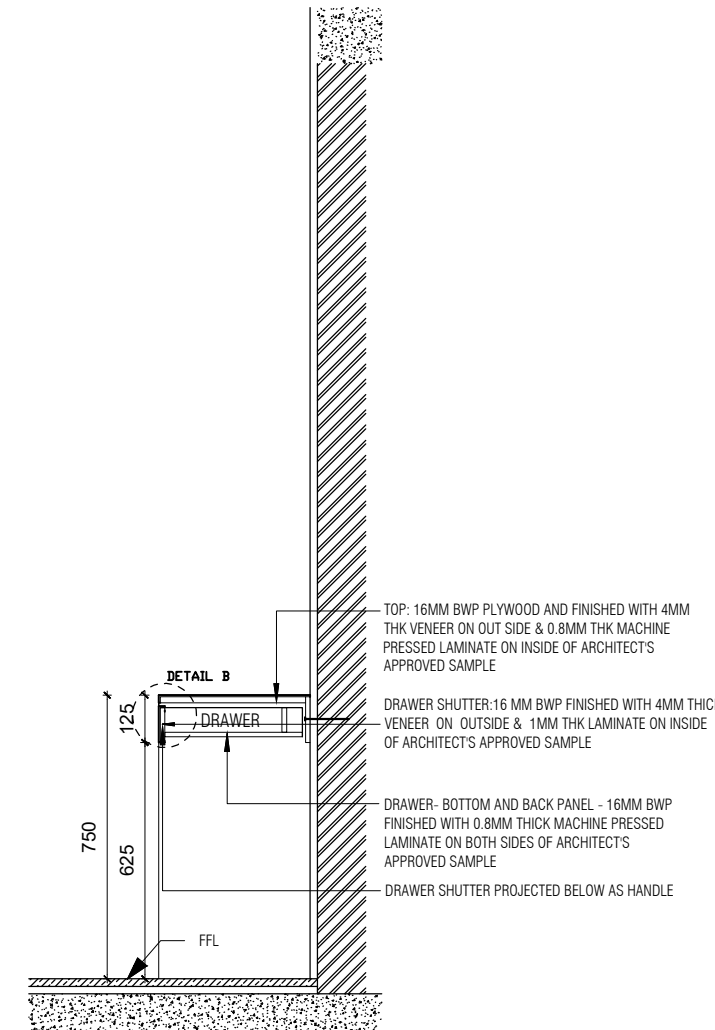

BEDROOM STUDY TABLE SEC 01
1 : 20

NOTE:
 1. ALL PLYWOOD WITH VENEER ON ONE OR BOTH SIDE, SAME VENEER TO BE TURNED IN EDGE WITH V GROOVE.
 2. ALL PLYWOOD WITH BOTH SIDE LAMINATE, 2MM PVC EDGE BEADING TO BE USED IN ALL EDGES AS PER ARCHITECTS SELECTION.
 3. ALL 4MM VENEER TO BE FINISHED WITH PU POLISH MATT FINISH.
 4. CONDITION WITH WALL ON 3 SIDES - EQUALLY SIZED RECESSED PLYWOOD ADDED ON EITHER SIDE OF UNIT AS FILLER PIECE TO ACCOMMODATE 50MM MODULE.
 5. FOR ALL SELECTION, MAKE, FINISHES, REFER ANNEXURE SHEET.

NOTES / REMARKS ALL DRAWINGS TO BE CO-RELATED TO OTHER DWGS. DOCUMENTS, TENDER/SPECIFICATION, INCLUDING OTHER CONSULTANTS,SUPPLIERS, MANUFACTURERS BEFORE EXECUTION. ANY DISCREPANCY/AMBIGUITY TO BE BROUGHT TO ARCHITECTS NOTICE IN WRITING, REASONABLY IN ADVANCE.	ISSUE AND REVISIONS	<table border="1"> <thead> <tr> <th>Issued to</th> <th>Date</th> <th>Ver / Rev</th> <th>Issued For</th> <th>No. of Copies</th> </tr> </thead> <tbody> <tr><td> </td><td> </td><td> </td><td> </td><td> </td></tr> <tr><td> </td><td> </td><td> </td><td> </td><td> </td></tr> <tr><td> </td><td> </td><td> </td><td> </td><td> </td></tr> <tr><td> </td><td> </td><td> </td><td> </td><td> </td></tr> <tr><td> </td><td> </td><td> </td><td> </td><td> </td></tr> <tr><td> </td><td> </td><td> </td><td> </td><td> </td></tr> <tr><td> </td><td> </td><td> </td><td> </td><td> </td></tr> </tbody> </table>	Issued to	Date	Ver / Rev	Issued For	No. of Copies																																				<input type="checkbox"/> CLIENT COPY <input type="checkbox"/> SITE COPY <input type="checkbox"/> CONSULTANT COPY <input type="checkbox"/> CONTRACTOR COPY <input type="checkbox"/> OFFICE COPY <input type="checkbox"/> ORIGINAL COPY	OFFICE SEAL 	STRUCTURAL : Structural Consultant MEP , FIRE LIGHTING & SUSTAINABILITY : Electrical Consultant LANDSCAPE : Landscape Consultant AUDIO VISUAL AND ACOUSTIC : MMG ACOUSTICAL CONSULTANTS KITCHEN/BOH : CKP HOSPITALITY CONSULTANTS GRAPHICS : Q.S. & P.M.C : Q.S P.M.C	ARCHITECTS ARCHITECTURE PARADIGM 26,4TH 'B' CROSS,OFF HOSUR ROAD, KORAMANGALA INDUSTRIAL AREA, KORAMANGALA, BANGALORE 560095 - INDIA PH: +91 80 25536750 / 25525585 FAX: +91 80 41105599 e-mail:mail@architectureparadigm.com	Client : MNLU Site : NAGPUR Block : BLOCK - E Project Phase: PHASE - 1 Title : ID DRAWINGS ALL THE DIMENSIONS IN MILLIMETER(MM) DO NOT SCALE THE DRAWING, FOLLOW THE DIMENSIONS MENTIONED. ALL DIMENSIONS TO BE CHECKED AT SITE. DO NOT USE THE DRAWING FOR ANY OTHER PURPOSE THAN IT IS MEANT FOR.	INSTITUTE 	DATE : 27/10/22 DRAWN : SANCHI CKD BY : CHERIAN DWG TITLE: RM15 - BEDROOM 1 STUDY TABLE DETAIL SHEET 1 OF 2 DWG NO : MNLU/INT/BLK-E/WD/P039A VERSION : V001/R000
		Issued to	Date	Ver / Rev	Issued For	No. of Copies																																											

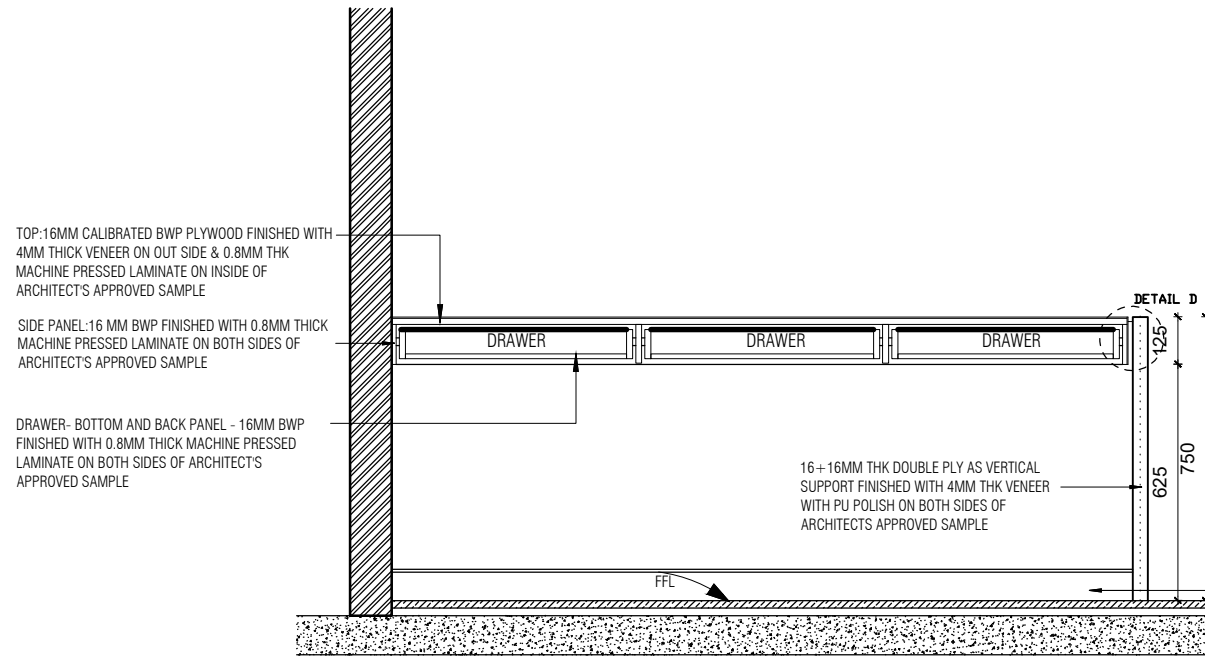

BEDROOM STUDY TABLE SEC 02

1 : 20

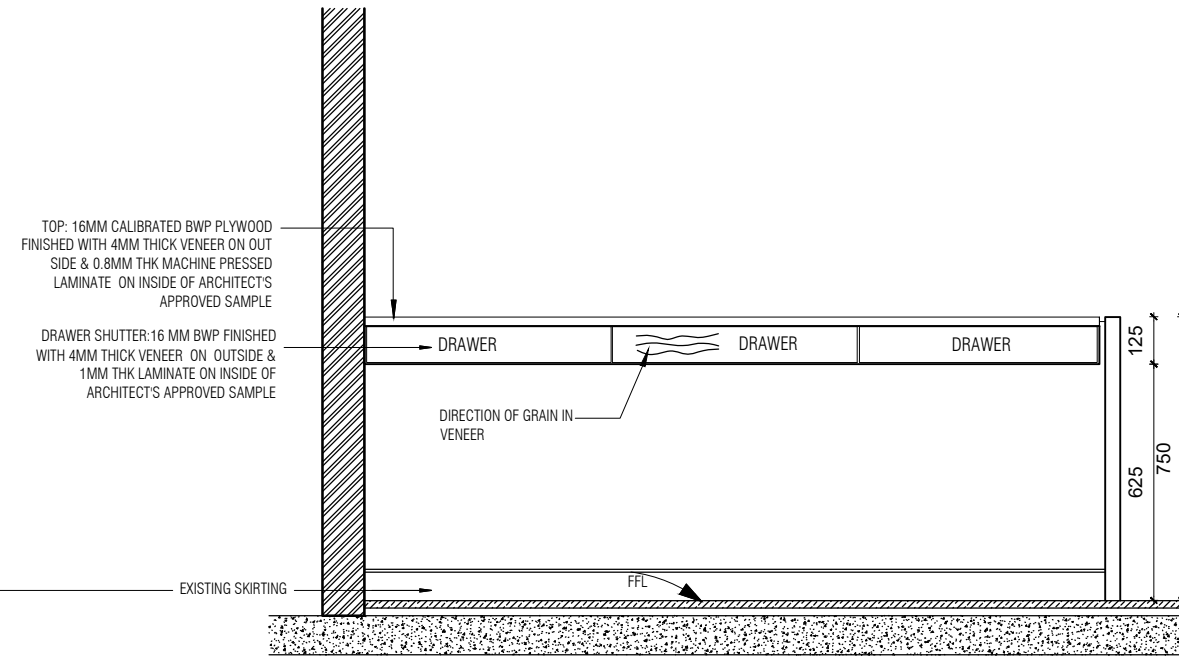

BEDROOM STUDY TABLE ELEVATION 01

1 : 20

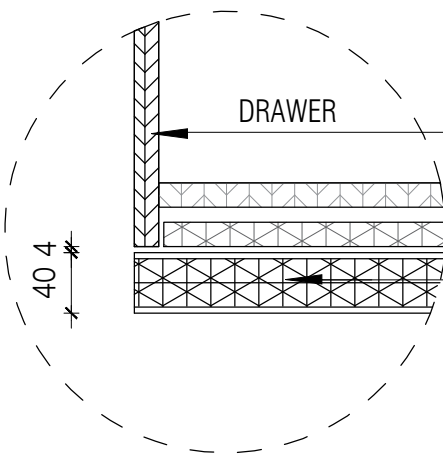

DRAWER SHUTTER :16 MM BWP FINISHED WITH 4MM THICK VENEER ON OUTSIDE & 1MM THK MACHINE PRESSED LAMINATE ON INSIDE OF ARCHITECT'S APPROVED SAMPLE

STUDY TABLE VERTICAL PANEL: 16MM+ 16MM THK BWP PLYWOOD WITH 4MM THK VENEER FINISHED WITH PU POLISH ON BOTH SIDES.

DETAIL C

1 : 5

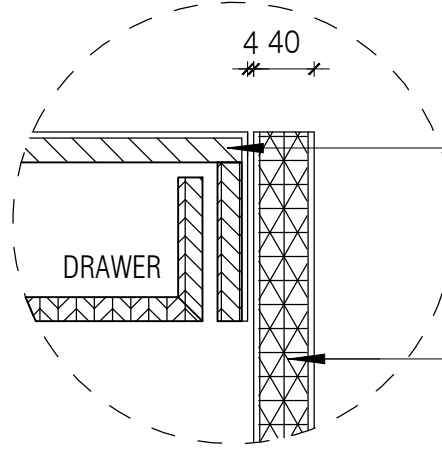

DRAWER SIDE PANEL: 16 MM BWP FINISHED WITH 0.8MM THICK MACHINE PRESSED LAMINATE ON BOTH SIDES OF ARCHITECT'S APPROVED SAMPLE

STUDY TABLE VERTICAL PANEL: 16MM+ 16MM THK BWP PLYWOOD WITH 4MM THK VENEER FINISHED WITH PU POLISH ON BOTH SIDES.

DETAIL D

1 : 5

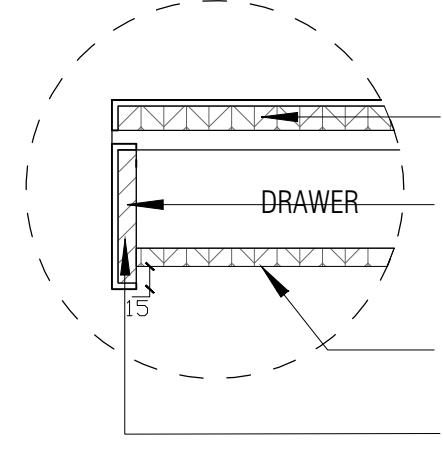

TOP: 16MM CALIBRATED BWP PLYWOOD FINISHED WITH 4MM THICK VENEER ON OUT SIDE & 0.8MM THK MACHINE PRESSED LAMINATE ON INSIDE OF ARCHITECT'S APPROVED SAMPLE

DRAWER SHUTTER: 16 MM BWP FINISHED WITH 4MM THICK VENEER ON OUTSIDE & 1MM THK LAMINATE ON INSIDE OF ARCHITECT'S APPROVED SAMPLE

DRAWER- BOTTOM AND BACK PANEL - 16MM BWP FINISHED WITH 0.8MM THICK MACHINE PRESSED LAMINATE ON BOTH SIDES OF ARCHITECT'S APPROVED SAMPLE

DRAWER SHUTTER PROJECTED BELOW AS HANDLE

DETAIL B

1 : 5

- NOTE:
1. ALL PLYWOOD WITH VENEER ON ONE OR BOTH SIDE, SAME VENEER TO BE TURNED IN EDGE WITH V GROOVE.
 2. ALL PLYWOOD WITH BOTH SIDE LAMINATE, 2MM PVC EDGE BEADING TO BE USED IN ALL EDGES AS PER ARCHITECTS SELECTION.
 3. ALL 4MM VENEER TO BE FINISHED WITH PU POLISH MATT FINISH.
 4. CONDITION WITH WALL ON 3 SIDES - EQUALLY SIZED RECESSED PLYWOOD ADDED ON EITHER SIDE OF UNIT AS FILLER PIECE TO ACCOMMODATE 50MM MODULE.
 5. FOR ALL SELECTION, MAKE, FINISHES, REFER ANNEXURE SHEET.

NOTES / REMARKS	ALL DRAWINGS TO BE CO-RELATED TO OTHER DWGS. DOCUMENTS, TENDER/SPECIFICATION, INCLUDING OTHER CONSULTANTS, SUPPLIERS, MANUFACTURERS BEFORE EXECUTION. ANY DISCREPANCY/AMBIGUITY TO BE BROUGHT TO ARCHITECTS NOTICE IN WRITING, REASONABLY IN ADVANCE.	ISSUE AND REVISIONS	<table border="1"> <thead> <tr> <th>Issued to</th> <th>Date</th> <th>Ver / Rev</th> <th>Issued For</th> <th>No. of Copies</th> </tr> </thead> <tbody> <tr><td> </td><td> </td><td> </td><td> </td><td> </td></tr> <tr><td> </td><td> </td><td> </td><td> </td><td> </td></tr> <tr><td> </td><td> </td><td> </td><td> </td><td> </td></tr> <tr><td> </td><td> </td><td> </td><td> </td><td> </td></tr> <tr><td> </td><td> </td><td> </td><td> </td><td> </td></tr> <tr><td> </td><td> </td><td> </td><td> </td><td> </td></tr> <tr><td> </td><td> </td><td> </td><td> </td><td> </td></tr> </tbody> </table>	Issued to	Date	Ver / Rev	Issued For	No. of Copies																																				<input type="checkbox"/> CLIENT COPY <input type="checkbox"/> SITE COPY <input type="checkbox"/> CONSULTANT COPY <input type="checkbox"/> CONTRACTOR COPY <input type="checkbox"/> OFFICE COPY <input type="checkbox"/> ORIGINAL COPY	OFFICE SEAL	STRUCTURAL : Structural Consultant MEP, FIRE LIGHTING & SUSTAINABILITY : Electrical Consultant LANDSCAPE : Landscape Consultant AUDIO VISUAL AND ACOUSTIC : MMG ACOUSTICAL CONSULTANTS KITCHEN/BOH : CKP HOSPITALITY CONSULTANTS GRAPHICS : O.S. & P.M.C : O.S P.M.C	ARCHITECTS ARCHITECTURE PARADIGM 26, 4TH 'B' CROSS, OFF HOSUR ROAD, KORAMANGALA INDUSTRIAL AREA, KORAMANGALA, BANGALORE 560095 - INDIA PH: +91 80 25536750 / 25525585 FAX: +91 80 41105599 e-mail: mail@architectureparadigm.com	INSTITUTION	Client : MNLU Site : NAGPUR Block : BLOCK - E Project Phase: PHASE - 1 Title : ID DRAWINGS ALL THE DIMENSIONS IN MILLIMETER(MM) DO NOT SCALE THE DRAWING. FOLLOW THE DIMENSIONS MENTIONED. ALL DIMENSIONS TO BE CHECKED AT SITE. DO NOT USE THE DRAWING FOR ANY OTHER PURPOSE THAN IT IS MEANT FOR.	ARCHITECTURE	DATE : 27/10/22 DRAWN : SANCHI CKD BY : CHERIAN DWG TITLE: RM19 - BEDROOM STUDY TABLE DETAIL SHEET 2 OF 2 DWG NO : MNLU/INT/BLK-E/WD/P039B VERSION : V001/R000
	Issued to		Date	Ver / Rev	Issued For	No. of Copies																																													

NOTE:
 1. ALL PLYWOOD WITH VENEER ON ONE OR BOTH SIDE, SAME VENEER TO BE TURNED IN EDGE WITH V GROOVE.
 2. ALL PLYWOOD WITH BOTH SIDE LAMINATE, 2MM PVC EDGE BEADING TO BE USED IN ALL EDGES AS PER ARCHITECTS SELECTION.
 3. ALL 4MM VENEER TO BE FINISHED WITH PU POLISH MATT FINISH.
 4. CONDITION WITH WALL ON 3 SIDES - EQUALLY SIZED RECESSED PLYWOOD ADDED ON EITHER SIDE OF UNIT AS FILLER PIECE TO ACCOMMODATE 50MM MODULE.
 5. FOR ALL SELECTION, MAKE, FINISHES, REFER ANNEXURE SHEET.

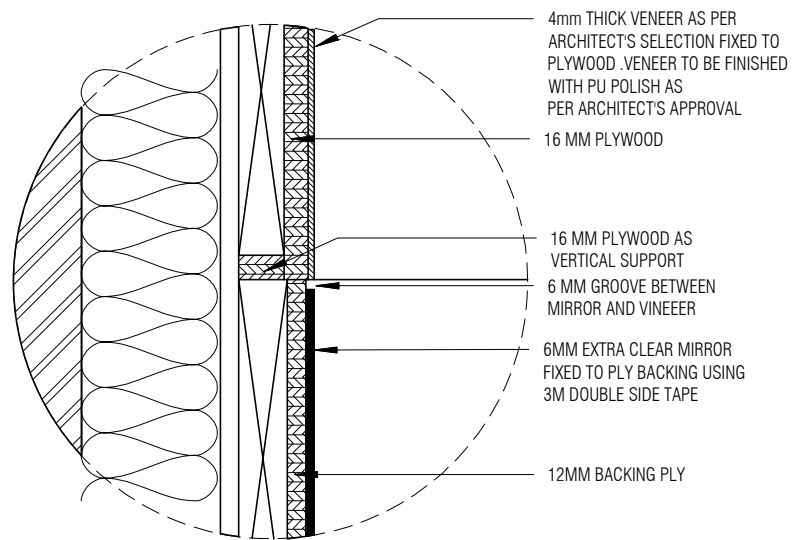

DETAIL A
SCALE-1:5

NOTE:
 1. FOR GROUND FLOOR, BOXING INSIDE WARDROBE FOR AC CONDUIT NOT REQUIRED

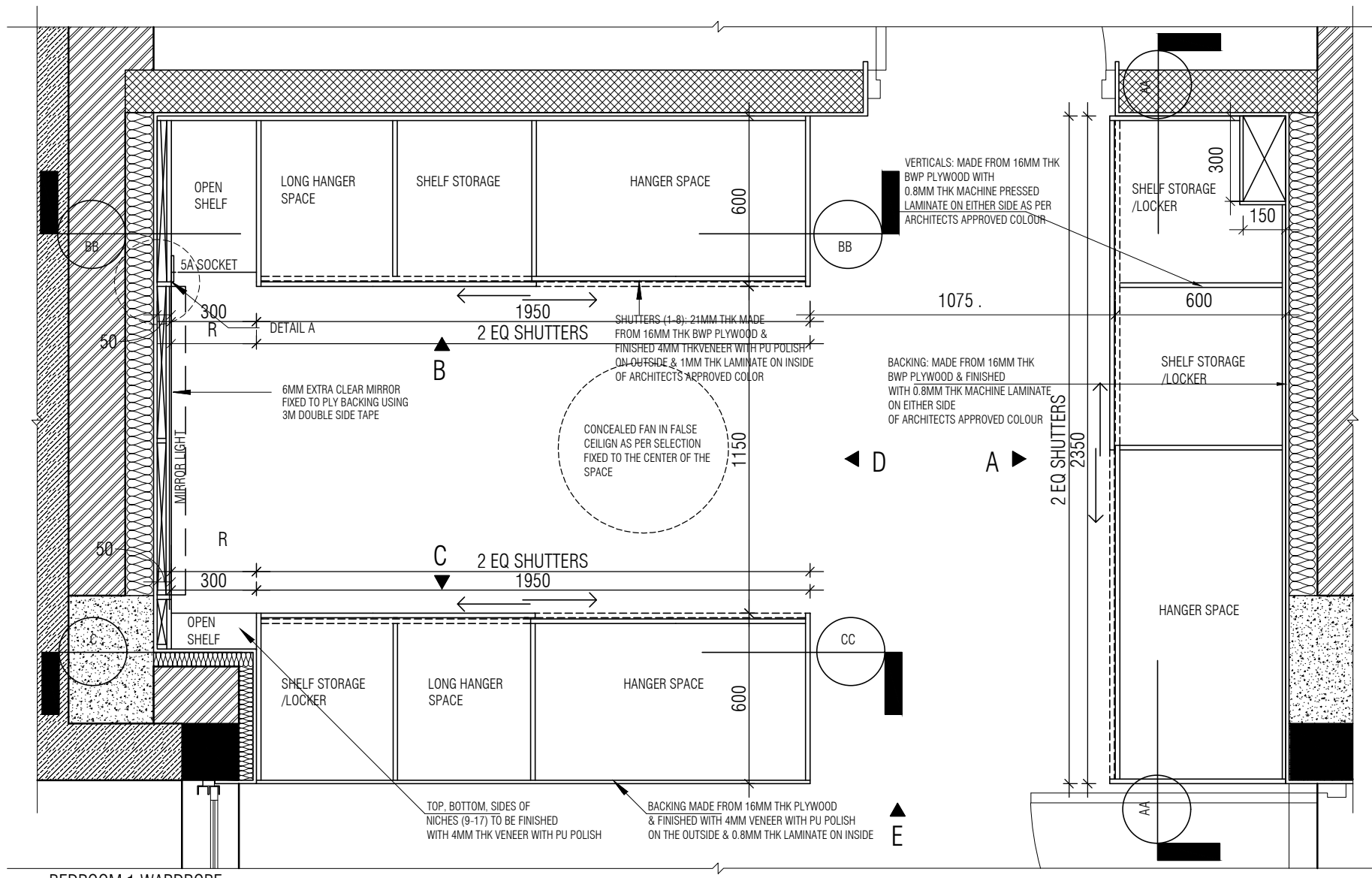

BEDROOM 1 WARDROBE
1:20

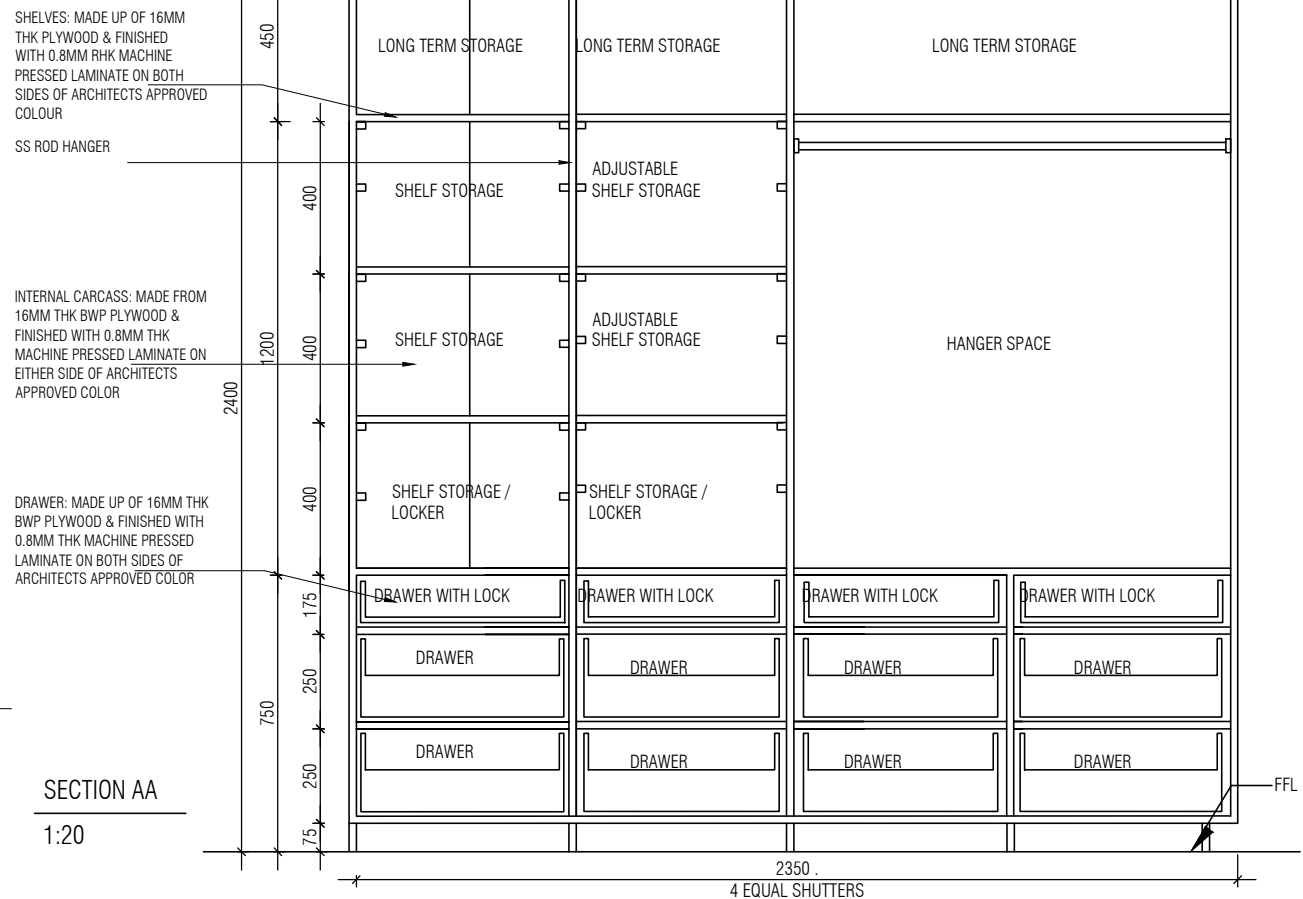

SECTION AA
1:20

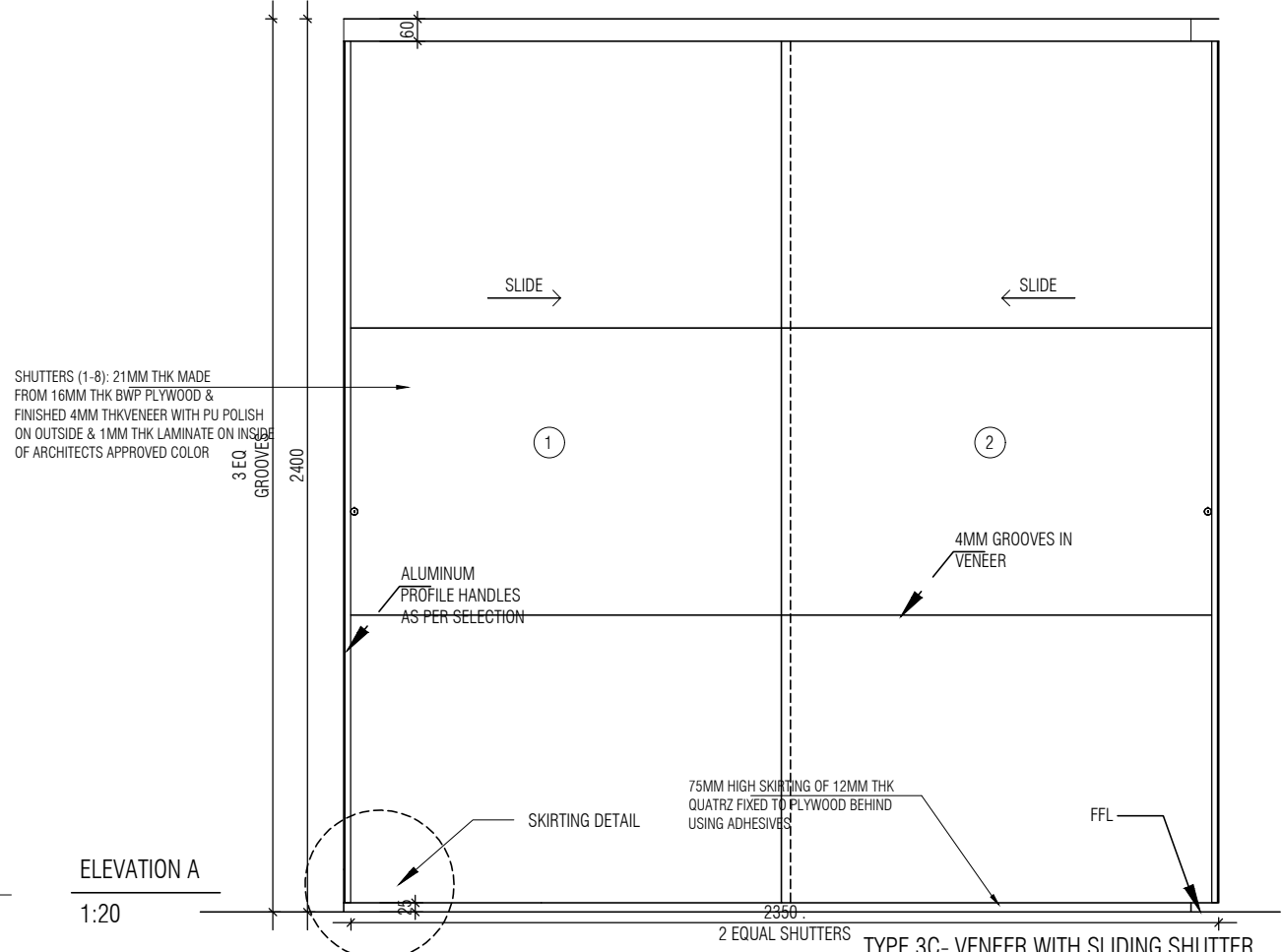

ELEVATION A
1:20

NOTES / REMARKS
ALL DRAWINGS TO BE CO-RELATED TO OTHER DWGS. DOCUMENTS, TENDER/SPECIFICATION, INCLUDING OTHER CONSULTANTS, SUPPLIERS, MANUFACTURERS BEFORE EXECUTION. ANY DISCREPANCY/AMBIGUITY TO BE BROUGHT TO ARCHITECTS NOTICE IN WRITING, REASONABLY IN ADVANCE.

Issued to	Date	Ver / Rev	Issued For	No. of Copies

- CLIENT COPY
- SITE COPY
- CONSULTANT COPY
- CONTRACTOR COPY
- OFFICE COPY
- ORIGINAL COPY

OFFICE SEAL

STRUCTURAL : Structural Consultant
 MEP, FIRE LIGHTING & SUSTAINABILITY : Electrical Consultant
 LANDSCAPE : Landscape Consultant
 AUDIO VISUAL AND ACOUSTIC : MMG ACOUSTICAL CONSULTANTS
 KITCHEN/BOH : CKP HOSPITALITY CONSULTANTS
 GRAPHICS :
 Q.S. & P.M.C : Q.S P.M.C

ARCHITECTS
 ARCHITECTURE
 PARADIGM
 26, 4TH 'B' CROSS, OFF HOSUR ROAD,
 KORAMANGALA INDUSTRIAL AREA,
 KORAMANGALA,
 BANGALORE 560095 - INDIA
 PH: +91 80 25536750 / 25525585
 FAX: +91 80 41105599
 e-mail: mail@architectureparadigm.com

Client : MNLU
 Site : NAGPUR
 Block : BLOCK - E
 Project Phase : PHASE - 1
 Title : ID DRAWINGS
 ALL THE DIMENSIONS IN MILLIMETER(MM)
 DO NOT SCALE THE DRAWING, FOLLOW THE DIMENSIONS MENTIONED.
 ALL DIMENSIONS TO BE CHECKED AT SITE. DO NOT USE THE DRAWING FOR ANY OTHER PURPOSE THAN IT IS MEANT FOR.

DATE : 14/10/2022
 DRAWN : SANCHI
 CKD BY : CHERIAN
 DWG TITLE: RM16/20 - BEDROOM 1 & 2 WARDROBE
 DETAIL SHEET 1 OF 3
 DWG NO : MNLU/INT/BLK-E/WD/P040
 VERSION : V001/R000

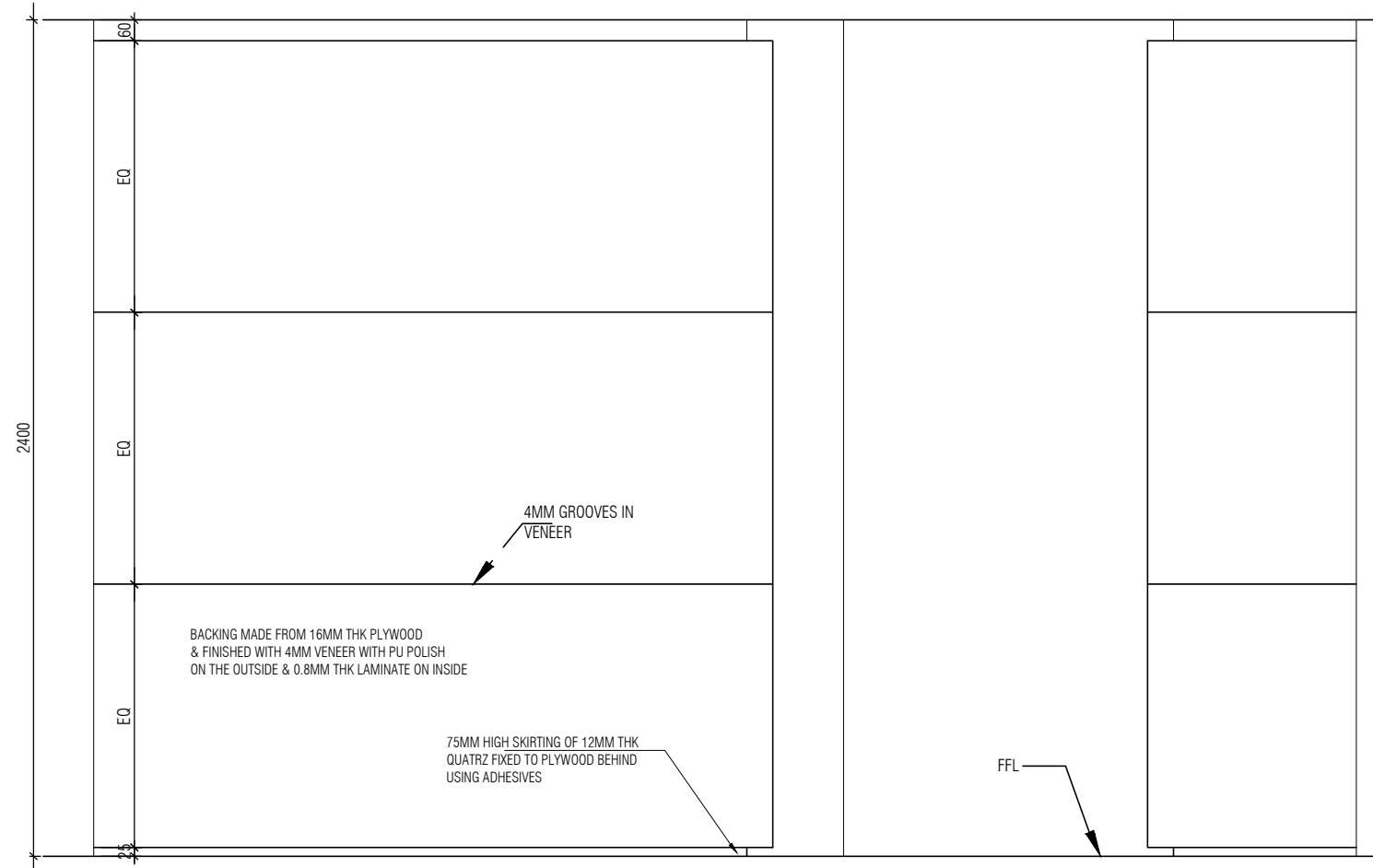

ELEVATION E
1 : 20

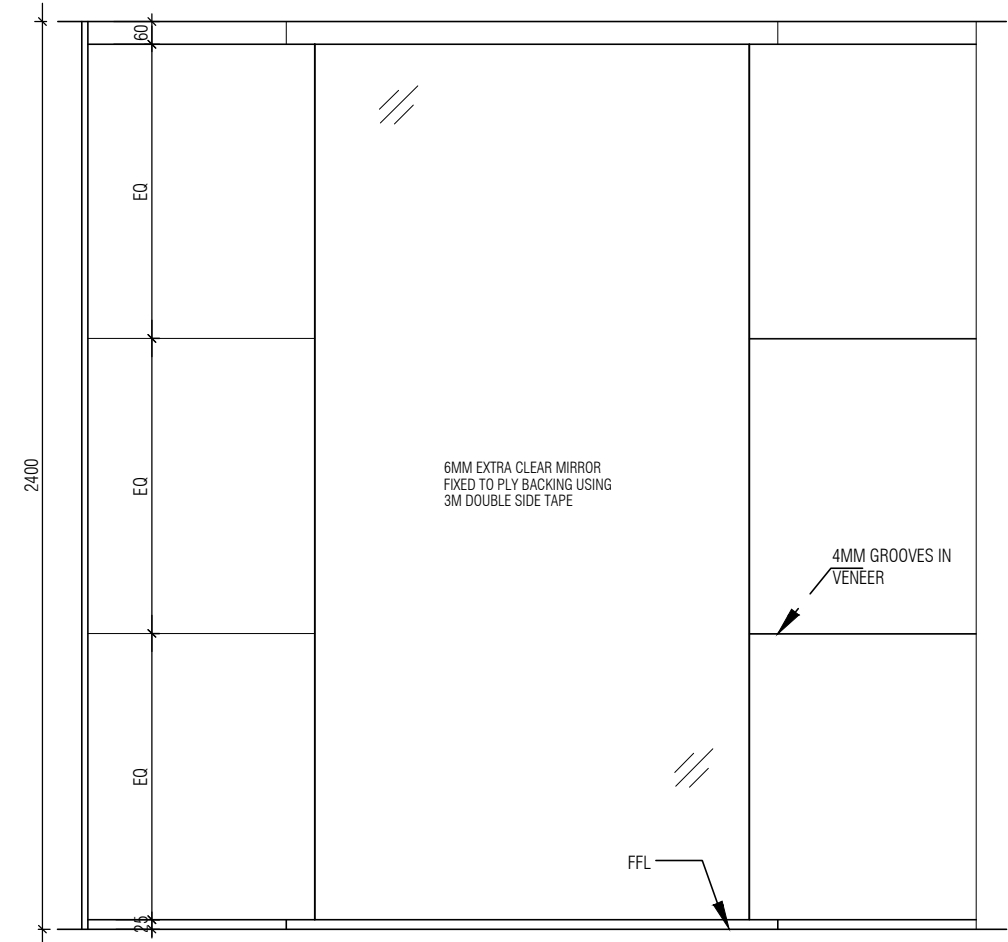

ELEVATION D
1 : 20

- NOTE:
1. ALL PLYWOOD WITH VENEER ON ONE OR BOTH SIDE, SAME VENEER TO BE TURNED IN EDGE WITH V GROOVE.
 2. ALL PLYWOOD WITH BOTH SIDE LAMINATE, 2MM PVC EDGE BEADING TO BE USED IN ALL EDGES AS PER ARCHITECTS SELECTION.
 3. ALL 4MM VENEER TO BE FINISHED WITH PU POLISH MATT FINISH.
 4. CONDITION WITH WALL ON 3 SIDES - EQUALLY SIZED RECESSED PLYWOOD ADDED ON EITHER SIDE OF UNIT AS FILLER PIECE TO ACCOMMODATE 50MM MODULE.
 5. FOR ALL SELECTION, MAKE, FINISHES, REFER ANNEXURE SHEET.

NOTES / REMARKS	ALL DRAWINGS TO BE CO-RELATED TO OTHER DWGS. DOCUMENTS, TENDER/SPECIFICATION, INCLUDING OTHER CONSULTANTS, SUPPLIERS, MANUFACTURERS BEFORE EXECUTION. ANY DISCREPANCY/AMBIGUITY TO BE BROUGHT TO ARCHITECTS NOTICE IN WRITING, REASONABLY IN ADVANCE.	ISSUE AND REVISIONS	<table border="1"> <thead> <tr> <th>Issued to</th> <th>Date</th> <th>Ver / Rev</th> <th>Issued For</th> <th>No. of Copies</th> </tr> </thead> <tbody> <tr><td> </td><td> </td><td> </td><td> </td><td> </td></tr> <tr><td> </td><td> </td><td> </td><td> </td><td> </td></tr> <tr><td> </td><td> </td><td> </td><td> </td><td> </td></tr> <tr><td> </td><td> </td><td> </td><td> </td><td> </td></tr> <tr><td> </td><td> </td><td> </td><td> </td><td> </td></tr> <tr><td> </td><td> </td><td> </td><td> </td><td> </td></tr> <tr><td> </td><td> </td><td> </td><td> </td><td> </td></tr> </tbody> </table>	Issued to	Date	Ver / Rev	Issued For	No. of Copies																																				<input type="checkbox"/> CLIENT COPY <input type="checkbox"/> SITE COPY <input type="checkbox"/> CONSULTANT COPY <input type="checkbox"/> CONTRACTOR COPY <input type="checkbox"/> OFFICE COPY <input type="checkbox"/> ORIGINAL COPY	OFFICE SEAL	STRUCTURAL : Structural Consultant MEP, FIRE LIGHTING & SUSTAINABILITY : Electrical Consultant LANDSCAPE : Landscape Consultant AUDIO VISUAL AND ACOUSTIC : MMG ACOUSTICAL CONSULTANTS KITCHEN/BOH : CKP HOSPITALITY CONSULTANTS GRAPHICS : Q.S. & P.M.C : Q.S P.M.C	ARCHITECTS ARCHITECTURE PARADIGM 26, 4TH 'B' CROSS, OFF HOSUR ROAD, KORAMANGALA INDUSTRIAL AREA, KORAMANGALA, BANGALORE 560095 - INDIA PH: +91 80 25536750 / 25525585 FAX: +91 80 41105599 e-mail: mail@architectureparadigm.com	INSTITUTION Client : MNLU Site : NAGPUR Block : BLOCK - E Project Phase: PHASE - 1 Title : ID DRAWINGS ALL THE DIMENSIONS IN MILLIMETER(MM) DO NOT SCALE THE DRAWING. FOLLOW THE DIMENSIONS MENTIONED. ALL DIMENSIONS TO BE CHECKED AT SITE. DO NOT USE THE DRAWING FOR ANY OTHER PURPOSE THAN IT IS MEANT FOR.	ARCHITECTURE DATE : 14/10/2022 DRAWN : SANCHI CKD BY : CHERIAN DWG TITLE: RM16/20 - BEDROOM 1 & 2 WARDROBE DETAIL SHEET 2 OF 3 DWG NO : MNLU/INT/BLK-E/WD/P041 VERSION : V001/R000
			Issued to	Date	Ver / Rev	Issued For	No. of Copies																																										

SHELVES: MADE UP OF 16MM THK PLYWOOD & FINISHED WITH 0.8MM RHK MACHINE PRESSED LAMINATE ON BOTH SIDES OF ARCHITECTS APPROVED COLOUR

SS ROD HANGER

INTERNAL CARCASS: MADE FROM 16MM THK BWP PLYWOOD & FINISHED WITH 0.8MM THK MACHINE PRESSED LAMINATE ON EITHER SIDE OF ARCHITECTS APPROVED COLOR

DRAWER: MADE UP OF 16MM THK BWP PLYWOOD & FINISHED WITH 0.8MM THK MACHINE PRESSED LAMINATE ON BOTH SIDES OF ARCHITECTS APPROVED COLOR

SECTION BB
1:20

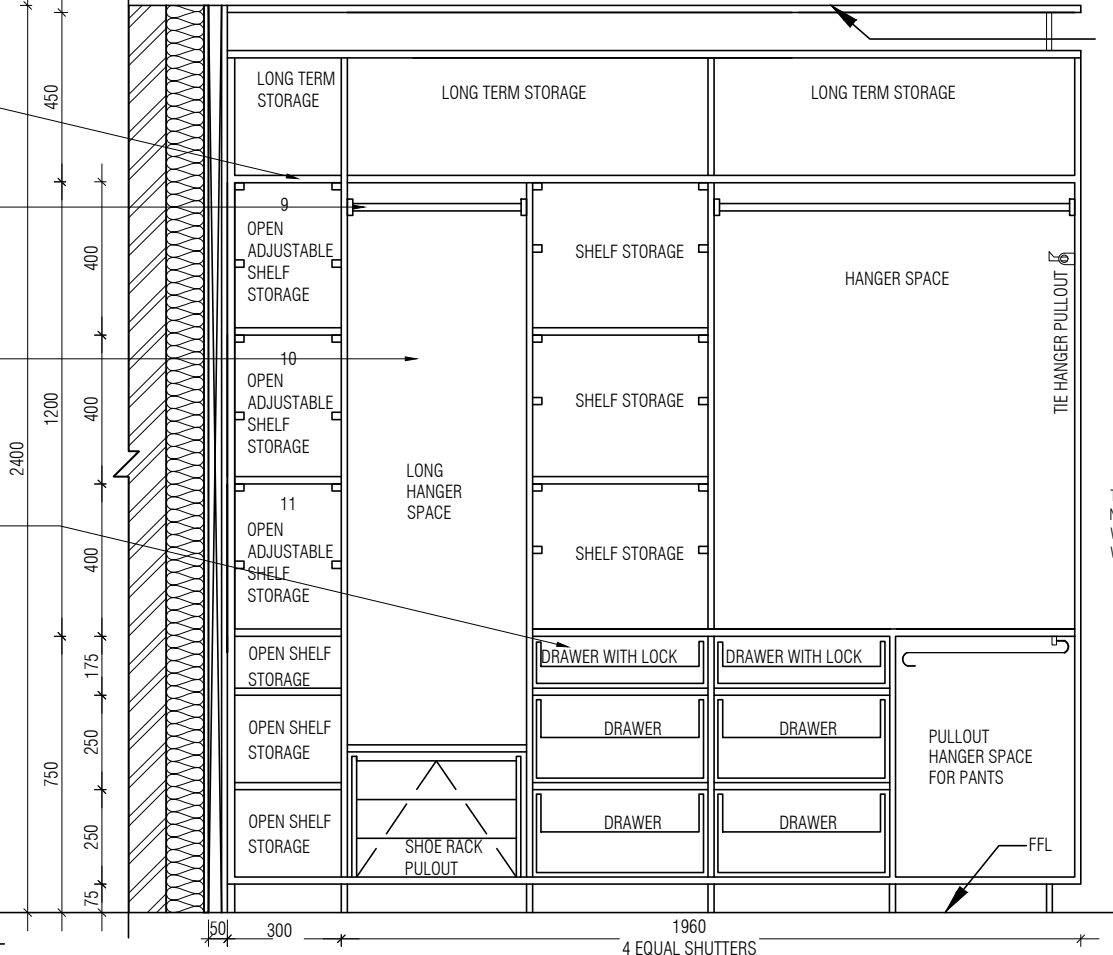

FALSE CEILING BOTTOM LVL

TOP, BOTTOM, SIDES OF NICHE (9-17) TO BE FINISHED WITH 4MM THK VENEER WITH PU POLISH

ELEVATION B
1:20

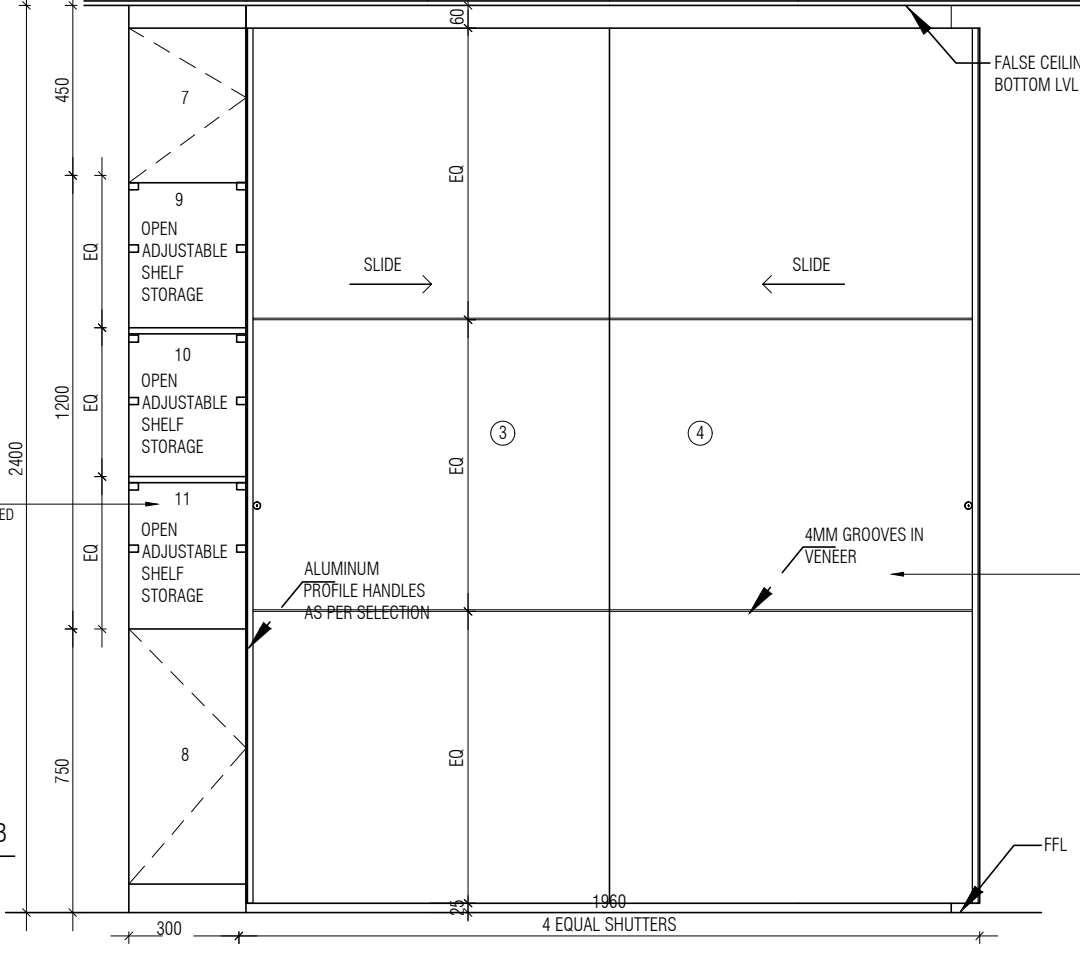

SHUTTERS (1-8): 21MM THK MADE FROM 16MM THK BWP PLYWOOD & FINISHED 4MM THK VENEER WITH PU POLISH ON OUTSIDE & 1MM THK LAMINATE ON INSIDE OF ARCHITECTS APPROVED COLOR

NOTE:
1. WARDROBE FINISHED WITH VENEER OUTSIDE AND LAMINATE INSIDE
2. ALL OPEN SHELVES TO HAVE VENEER CONTINUING INSIDE

NOTE:
1. ALL PLYWOOD WITH VENEER ON ONE OR BOTH SIDE, SAME VENEER TO BE TURNED IN EDGE WITH V GROOVE.
2. ALL PLYWOOD WITH BOTH SIDE LAMINATE, 2MM PVC EDGE BEADING TO BE USED IN ALL EDGES AS PER ARCHITECTS SELECTION.
3. ALL 4MM VENEER TO BE FINISHED WITH PU POLISH MATT FINISH.
4. CONDITION WITH WALL ON 3 SIDES - EQUALLY SIZED RECESSED PLYWOOD ADDED ON EITHER SIDE OF UNIT AS FILLER PIECE TO ACCOMMODATE 50MM MODULE.
5. FOR ALL SELECTION, MAKE, FINISHES, REFER ANNEXURE SHEET.

SHUTTERS (1-8): 21MM THK MADE FROM 16MM THK BWP PLYWOOD & FINISHED 4MM THK VENEER WITH PU POLISH ON OUTSIDE & 1MM THK LAMINATE ON INSIDE OF ARCHITECTS APPROVED COLOR

75MM HIGH SKIRTING OF 12MM THK QUATRZ FIXED TO PLYWOOD BEHIND USING ADHESIVES

SHELVES: MADE UP OF 16MM THK PLYWOOD & FINISHED WITH 0.8MM RHK MACHINE PRESSED LAMINATE ON BOTH SIDES OF ARCHITECTS APPROVED COLOUR

SS ROD HANGER

INTERNAL CARCASS: MADE FROM 16MM THK BWP PLYWOOD & FINISHED WITH 0.8MM THK MACHINE PRESSED LAMINATE ON EITHER SIDE OF ARCHITECTS APPROVED COLOR

DRAWER: MADE UP OF 16MM THK BWP PLYWOOD & FINISHED WITH 0.8MM THK MACHINE PRESSED LAMINATE ON BOTH SIDES OF ARCHITECTS APPROVED COLOR

SECTION CC
1:20

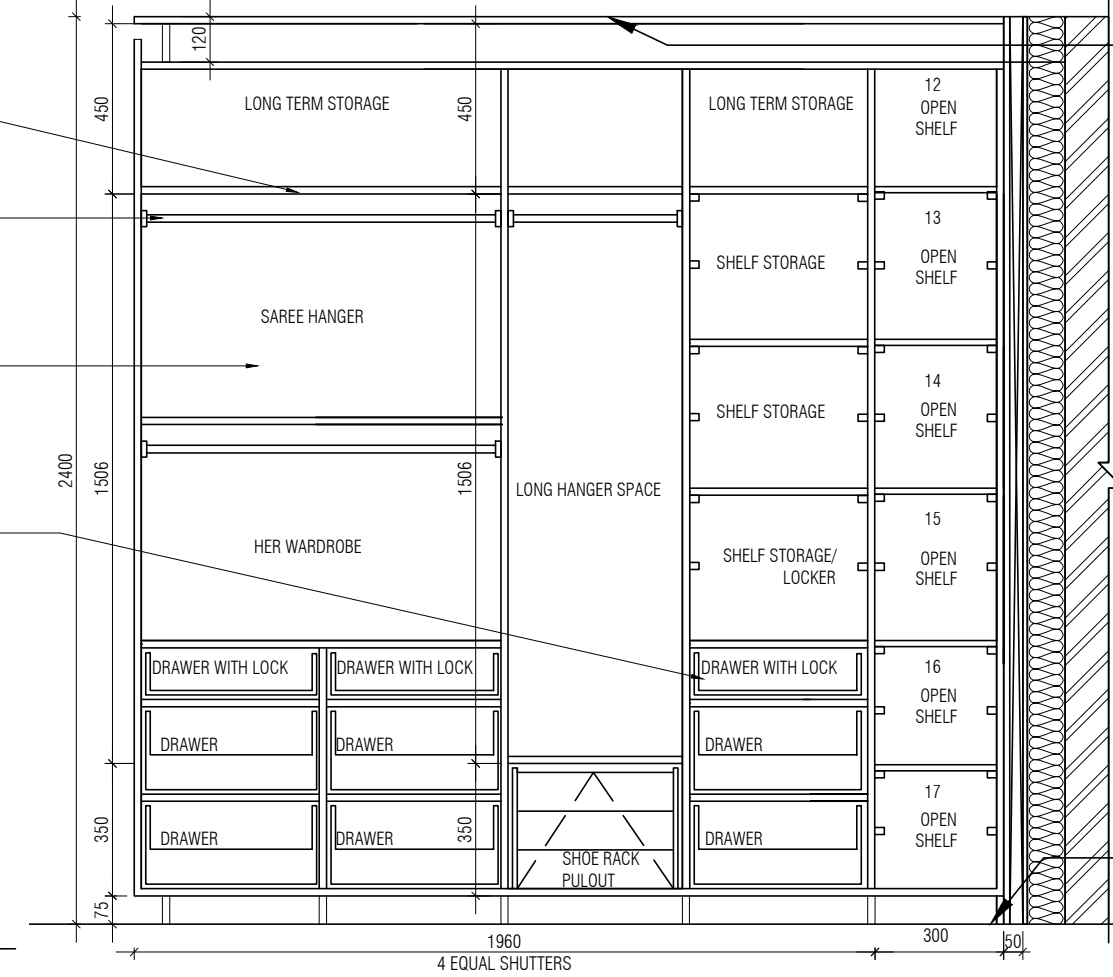

FALSE CEILING BOTTOM LVL

ELEVATION C
1:20

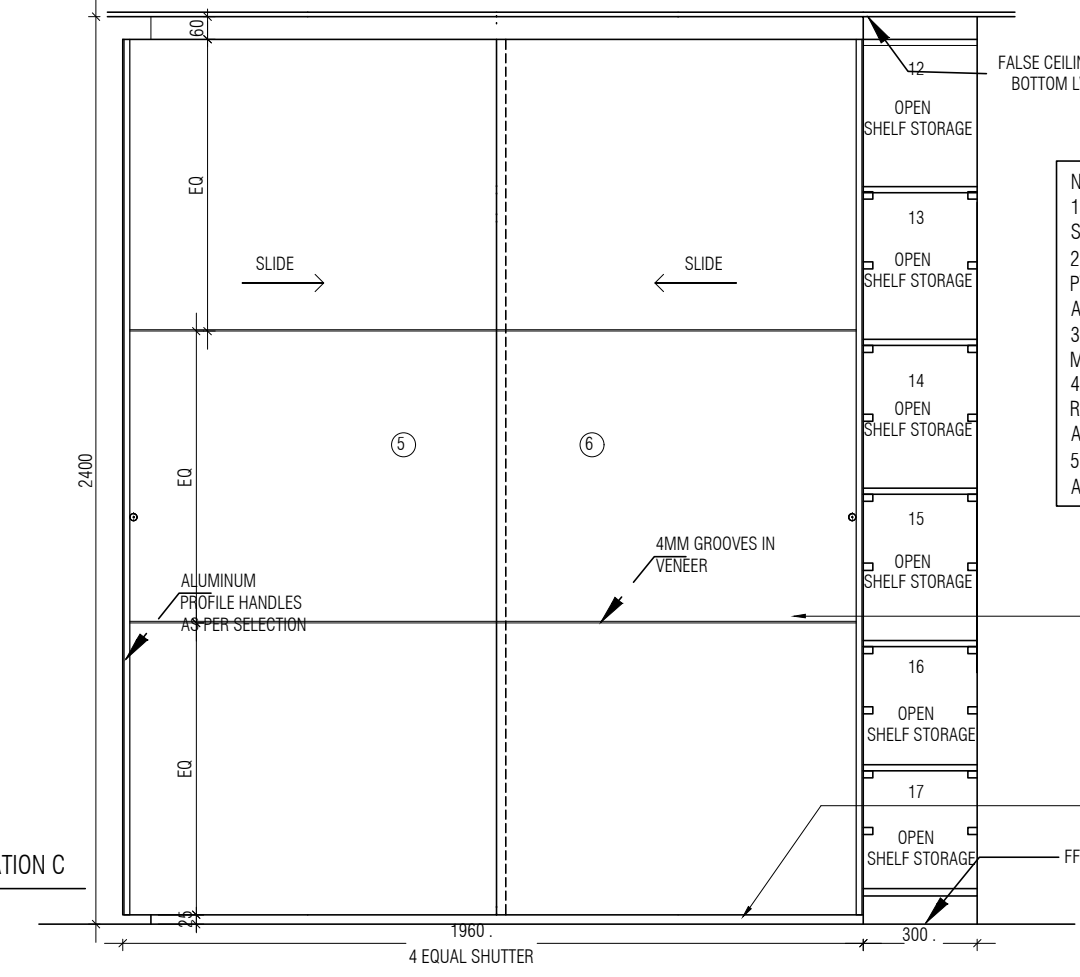

ISSUED TO	DATE	VER / REV	ISSUED FOR	NO. OF COPIES

ISSUED TO	DATE	VER / REV	ISSUED FOR	NO. OF COPIES

- CLIENT COPY
- SITE COPY
- CONSULTANT COPY
- CONTRACTOR COPY
- OFFICE COPY
- ORIGINAL COPY

OFFICE SEAL

STRUCTURAL : Structural Consultant
MEP, FIRE LIGHTING & SUSTAINABILITY : Electrical Consultant
LANDSCAPE : Landscape Consultant
AUDIO VISUAL AND ACOUSTIC : MMG ACOUSTICAL CONSULTANTS
KITCHEN/BOH : CKP HOSPITALITY CONSULTANTS
GRAPHICS :
O.S. & P.M.C : O.S P.M.C

ARCHITECTS
ARCHITECTURE
PARADIGM
26, 4TH 'B' CROSS, OFF HOSUR ROAD, KORAMANGALA INDUSTRIAL AREA, KORAMANGALA, BANGALORE 560095 - INDIA
PH: +91 80 25536750 / 25525585
FAX: +91 80 41105599
e-mail: mail@architectureparadigm.com

Client : MNLU
Site : NAGPUR
Block : BLOCK - E
Project Phase: PHASE - 1
Title : ID DRAWINGS
ALL THE DIMENSIONS IN MILLIMETER(MM)
DO NOT SCALE THE DRAWING. FOLLOW THE DIMENSIONS MENTIONED.
ALL DIMENSIONS TO BE CHECKED AT SITE. DO NOT USE THE DRAWING FOR ANY OTHER PURPOSE THAN IT IS MEANT FOR.

DATE : 14/10/2022
DRAWN : SANCHI
CKD BY : CHERIAN
DWG TITLE: RM16/20 - BEDROOM 1 & 2 WARDROBE DETAIL SHEET 3 OF 3
DWG NO : MNLU/INT/BLK-E/WD/P041A
VERSION : V001/R000

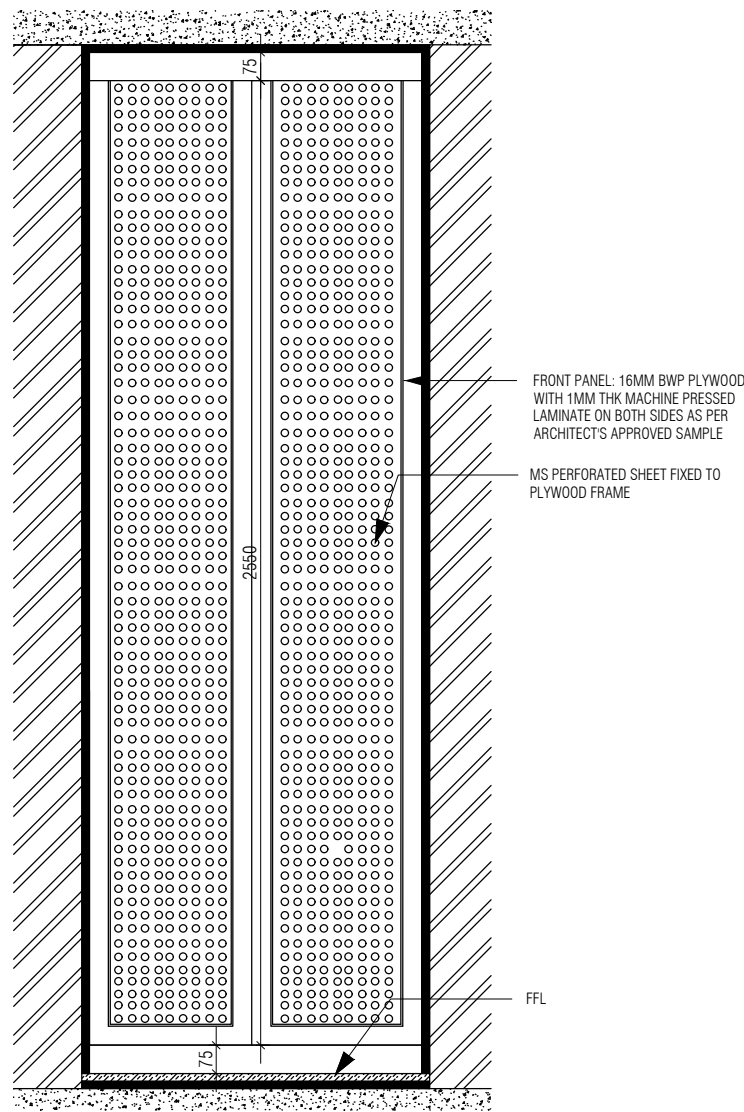

GF ELEC UNIT ELEV

1 : 20

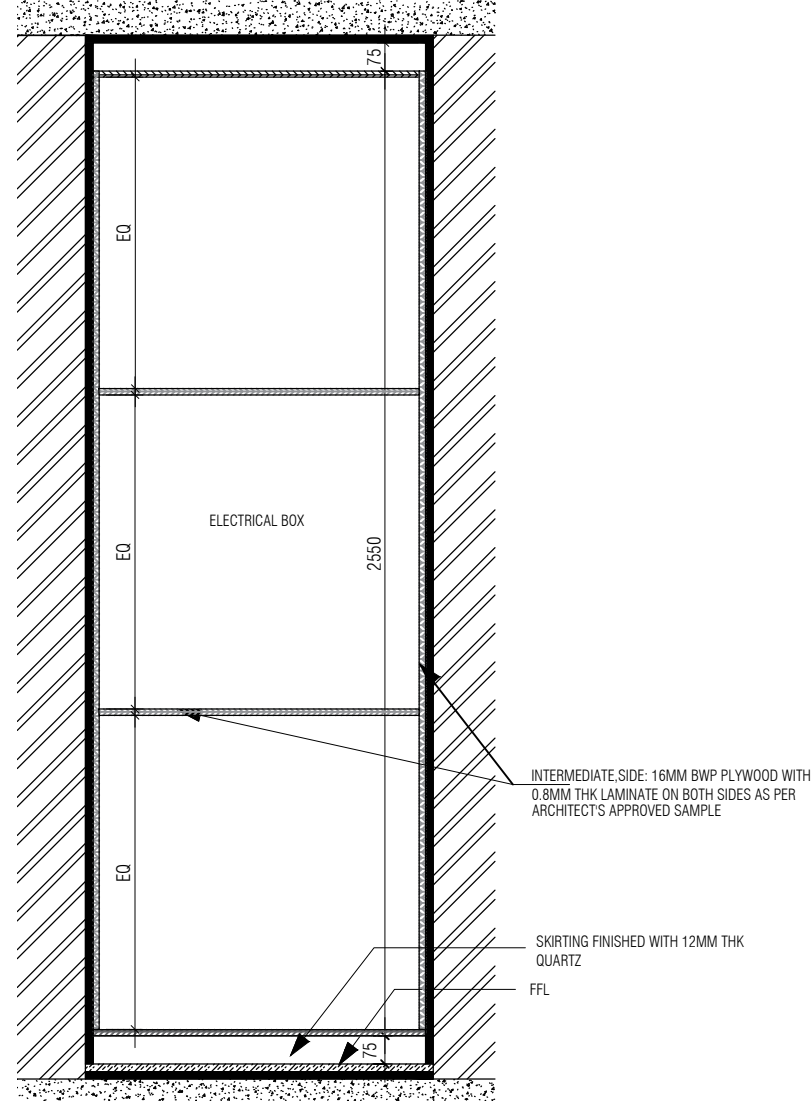

GF ELEC UNIT SEC01

1 : 20

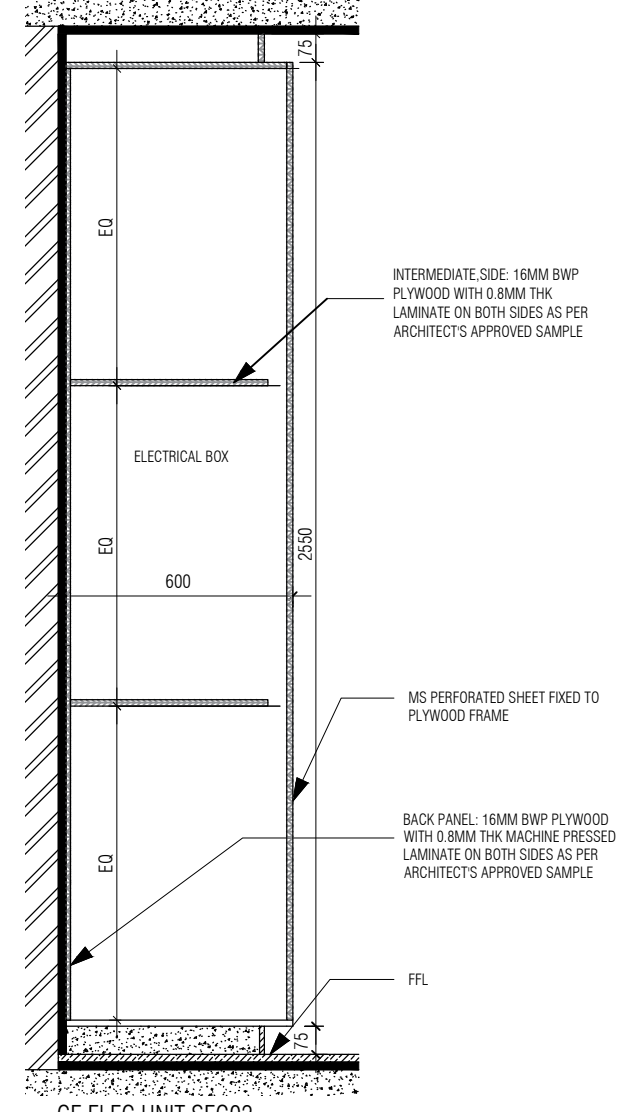

GF ELEC UNIT SEC02

1 : 20

NOTE : MS PERFORATED SHEET SPECS
12 GAUGE MS PERFORATED SHEET (STAGGERED TYPE) TO BE FIXED (SCREWED) TO THE PLYWOOD SHUTTER FRAME THE SHEET TO BE BENT TO PROFILE AS PER DRAWING. THE DIAMETER OF PERFORATION IS 8MM AND PITCH OF 10. THE SHEET TO BE FINISHED WITH ENAMEL PAINT AS PER ARCHITECT'S APPROVED SAMPLE

- NOTE:
1. ALL PLYWOOD WITH VENEER ON ONE OR BOTH SIDE, SAME VENEER TO BE TURNED IN EDGE WITH V GROOVE.
 2. ALL PLYWOOD WITH BOTH SIDE LAMINATE, 2MM PVC EDGE BEADING TO BE USED IN ALL EDGES AS PER ARCHITECT'S SELECTION.
 3. ALL 4MM VENEER TO BE FINISHED WITH PU POLISH MATT FINISH.
 4. CONDITION WITH WALL ON 3 SIDES - EQUALLY SIZED RECESSED PLYWOOD ADDED ON EITHER SIDE OF UNIT AS FILLER PIECE TO ACCOMMODATE 50MM MODULE.
 5. FOR ALL SELECTION, MAKE, FINISHES, REFER ANNEXURE SHEET.

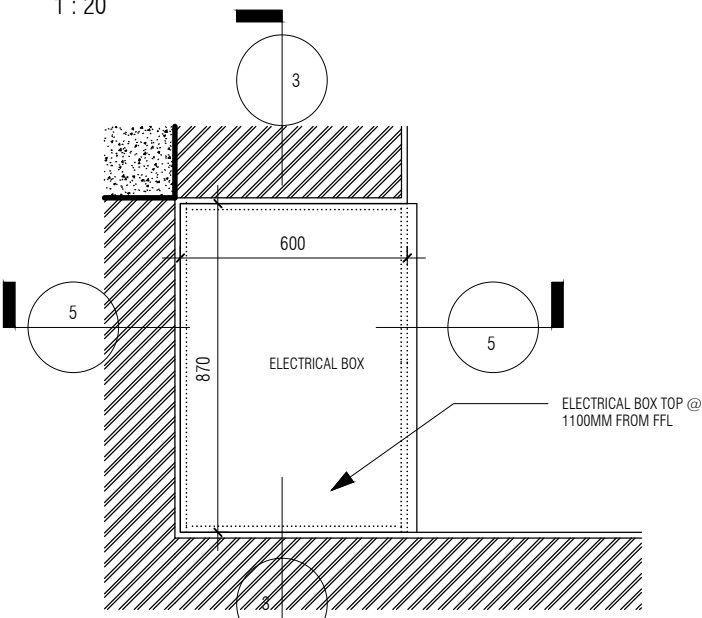

GF ELEC UNIT PLAN 01

1 : 20

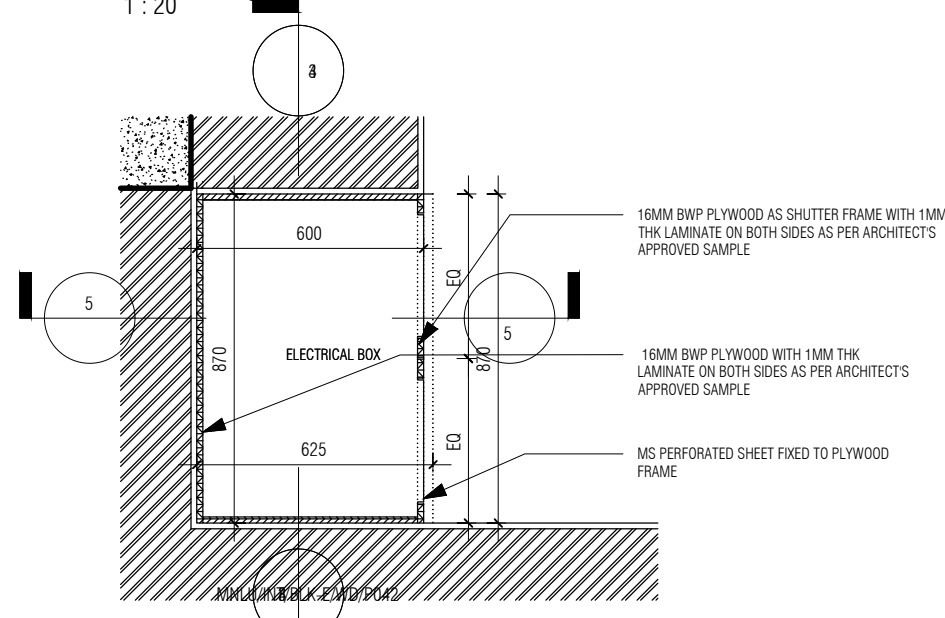

GF ELEC UNIT PLAN 02

1 : 20

NOTES / REMARKS
ALL DRAWINGS TO BE CO-RELATED TO OTHER DWGS. DOCUMENTS, TENDER/SPECIFICATION, INCLUDING OTHER CONSULTANTS, SUPPLIERS, MANUFACTURERS BEFORE EXECUTION. ANY DISCREPANCY/AMBIGUITY TO BE BROUGHT TO ARCHITECTS NOTICE IN WRITING, REASONABLY IN ADVANCE.

ISSUED TO	DATE	VER / REV	ISSUED FOR	NO. OF COPIES

- CLIENT COPY
- SITE COPY
- CONSULTANT COPY
- CONTRACTOR COPY
- OFFICE COPY
- ORIGINAL COPY

OFFICE SEAL

STRUCTURAL : Structural Consultant
MEP, FIRE LIGHTING & SUSTAINABILITY : Electrical Consultant
LANDSCAPE : Landscape Consultant
AUDIO VISUAL AND ACOUSTIC : MMG ACOUSTICAL CONSULTANTS
KITCHEN/BOH : CKP HOSPITALITY CONSULTANTS
GRAPHICS :
O.S. & P.M.C : O.S P.M.C

ARCHITECTS
ARCHITECTURE
PARADIGM
26, 4TH 'B' CROSS, OFF HOSUR ROAD, KORAMANGALA INDUSTRIAL AREA, KORAMANGALA, BANGALORE 560095 - INDIA
PH: +91 80 25536750 / 25525585
FAX: +91 80 41105599
e-mail: mail@architectureparadigm.com

Client : MNLU
Site : NAGPUR
Block : BLOCK - E
Project Phase: PHASE - 1
Title : ID DRAWINGS
ALL THE DIMENSIONS IN MILLIMETER (MM)
DO NOT SCALE THE DRAWING. FOLLOW THE DIMENSIONS MENTIONED.
ALL DIMENSIONS TO BE CHECKED AT SITE. DO NOT USE THE DRAWING FOR ANY OTHER PURPOSE THAN IT IS MEANT FOR.

DATE : 25/10/22
DRAWN : SANCHI
CKD BY : CHERIAN
DWG TITLE: RM2 - ELECTRICAL BOX DETAIL
DWG NO : MNLU/INT/BLK-E/WD/P042
VERSION : V001/R000

10MM THK MIRROR FIXED TO THE 12MM BWP PLYWOOD
18MM PREPOLISHED GRANITE COUNTER FIXED OVER CABINET BELOW

SHUTTER: 16MM THK BWP PLY FINISHED WITH 1MM LAMINATE ON BOTH SIDES

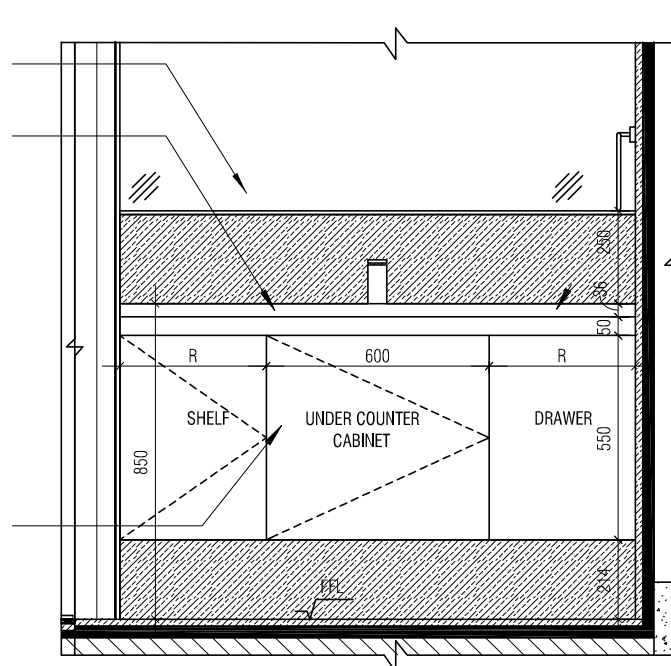

FRONT ELEVATION
1 : 20

18MM PREPOLISHED GRANITE COUNTER FIXED OVER CABINET BELOW

DETAIL D

TOWEL RING

PILLAR COCK

UNDER COUNTER CABINET AS PER DETAIL

BOTTLE TRAP

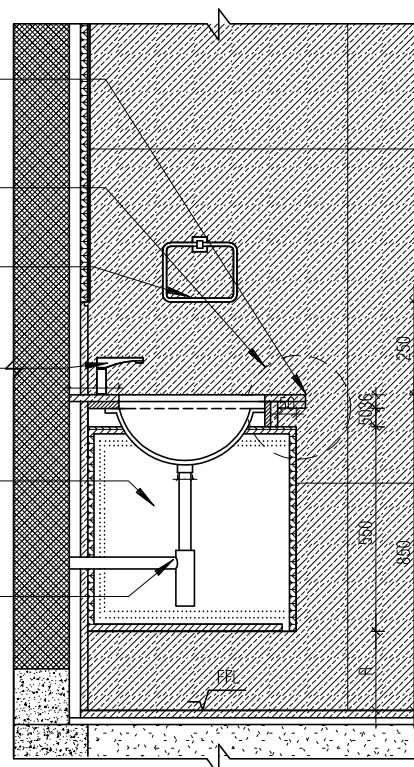

SECTION AA
1 : 20

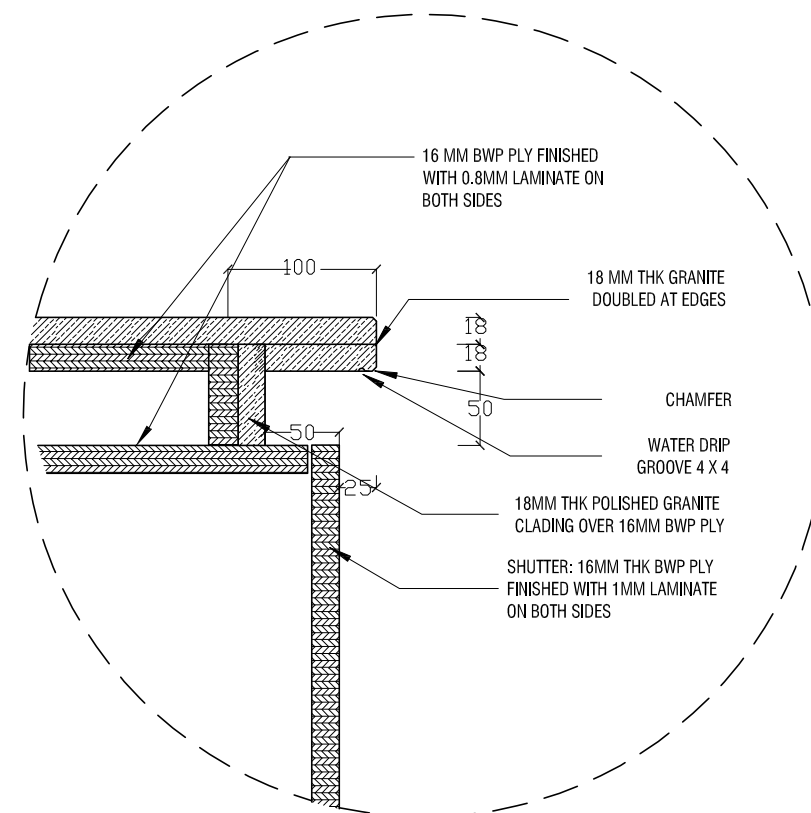

DETAIL D
1 : 5

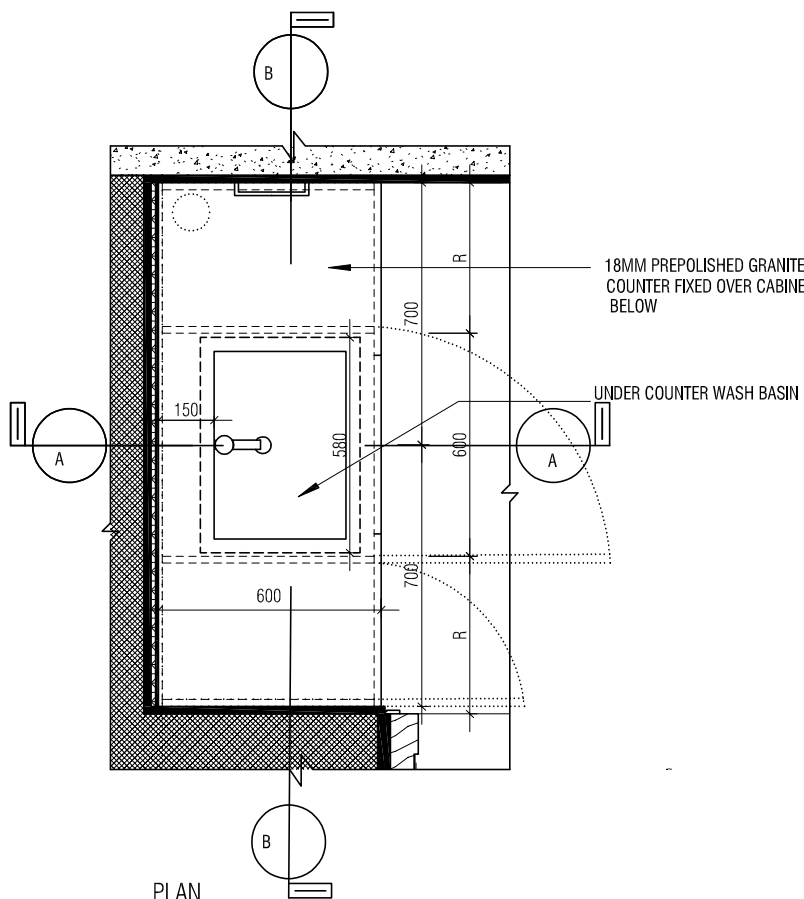

PLAN
1 : 20

10MM THK MIRROR FIXED TO THE 12MM BWP PLYWOOD
18MM PREPOLISHED GRANITE COUNTER FIXED OVER CABINET BELOW

16MM BWP PLY FINISHED WITH 0.8MM LAMINATE ON BOTH SIDES

NO BACK PLY TO BE PROVIDED FOR THIS PORTION OF THE CABINET WITH BOTTLE TRAP

FFL

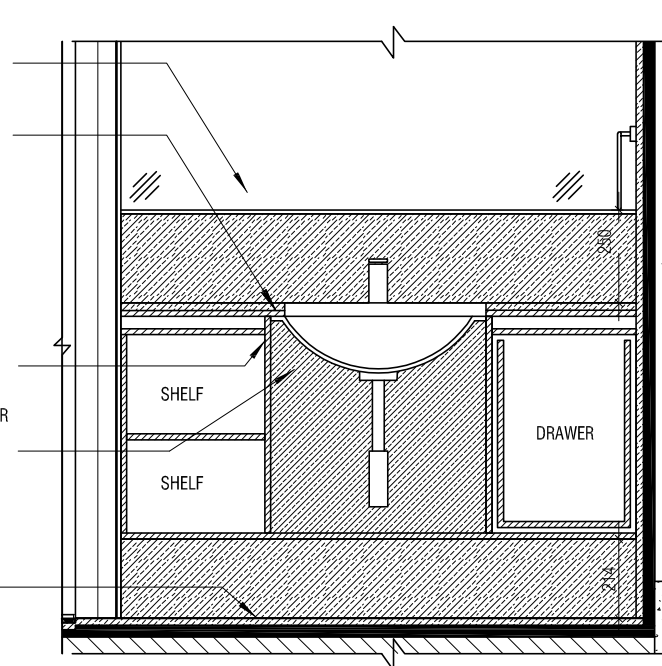

SECTION BB
1 : 20

**DINING WASH BASIN
UNDERCOUNTER CABINET DETAIL**

NOTES / REMARKS ALL DRAWINGS TO BE CO-RELATED TO OTHER DWGS, DOCUMENTS, TENDER/SPECIFICATION, INCLUDING OTHER CONSULTANTS, SUPPLIERS, MANUFACTURERS BEFORE EXECUTION. ANY DISCREPANCY/AMBIGUITY TO BE BROUGHT TO ARCHITECTS NOTICE IN WRITING, REASONABLY IN ADVANCE.	ISSUE AND REVISIONS	<table border="1"> <thead> <tr> <th>Issued to</th> <th>Date</th> <th>Ver / Rev</th> <th>Issued For</th> <th>No. of Copies</th> </tr> </thead> <tbody> <tr><td> </td><td> </td><td> </td><td> </td><td> </td></tr> <tr><td> </td><td> </td><td> </td><td> </td><td> </td></tr> <tr><td> </td><td> </td><td> </td><td> </td><td> </td></tr> <tr><td> </td><td> </td><td> </td><td> </td><td> </td></tr> <tr><td> </td><td> </td><td> </td><td> </td><td> </td></tr> </tbody> </table>	Issued to	Date	Ver / Rev	Issued For	No. of Copies																										<input type="checkbox"/> CLIENT COPY <input type="checkbox"/> SITE COPY <input type="checkbox"/> CONSULTANT COPY <input type="checkbox"/> CONTRACTOR COPY <input type="checkbox"/> OFFICE COPY <input type="checkbox"/> ORIGINAL COPY	OFFICE SEAL STRUCTURAL : Structural Consultant MEP, FIRE LIGHTING & SUSTAINABILITY : Electrical Consultant LANDSCAPE : Landscape Consultant AUDIO VISUAL AND ACOUSTIC : MMG ACOUSTICAL CONSULTANTS KITCHEN/BOH : CKP HOSPITALITY CONSULTANTS GRAPHICS : Q.S. & P.M.C : Q.S P.M.C	ARCHITECTS PARADIGM 26, 4TH 'B' CROSS, OFF HOSUR ROAD, KORAMANGALA INDUSTRIAL AREA, BANGALORE 560095 - INDIA PH: +91 80 25536750 / 25525585 FAX: +91 80 41105599 e-mail: mail@architectureparadigm.com	INSTITUTION Client : MNLU Site : NAGPUR Block : BLOCK - E Project Phase: PHASE - 1 Title : ID DRAWINGS ALL THE DIMENSIONS IN MILLIMETER(MM) DO NOT SCALE THE DRAWING. FOLLOW THE DIMENSIONS MENTIONED. ALL DIMENSIONS TO BE CHECKED AT SITE. DO NOT USE THE DRAWING FOR ANY OTHER PURPOSE THAN IT IS MEANT FOR.	ARCHITECTURE DATE : 02/09/21 DRAWN : TRISHANA CKD BY : CHERIAN DWG TITLE: DINING WASH BASIN UNDER COUNTER CABINET DETAILS SHEET 1 OF 3 DWG NO : MNLU/INT/BLK-E/ WD/PO43A VERSION : V001/R000
		Issued to	Date	Ver / Rev	Issued For	No. of Copies																															

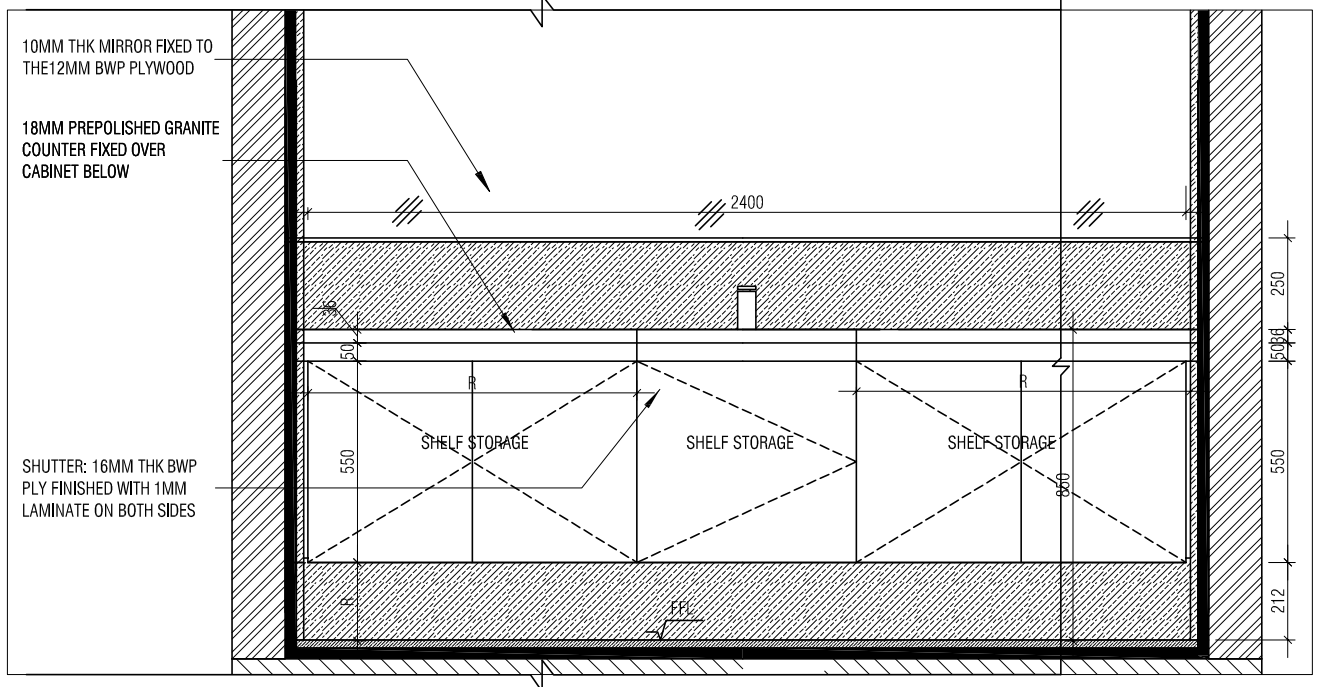

FRONT ELEVATION
1 : 20

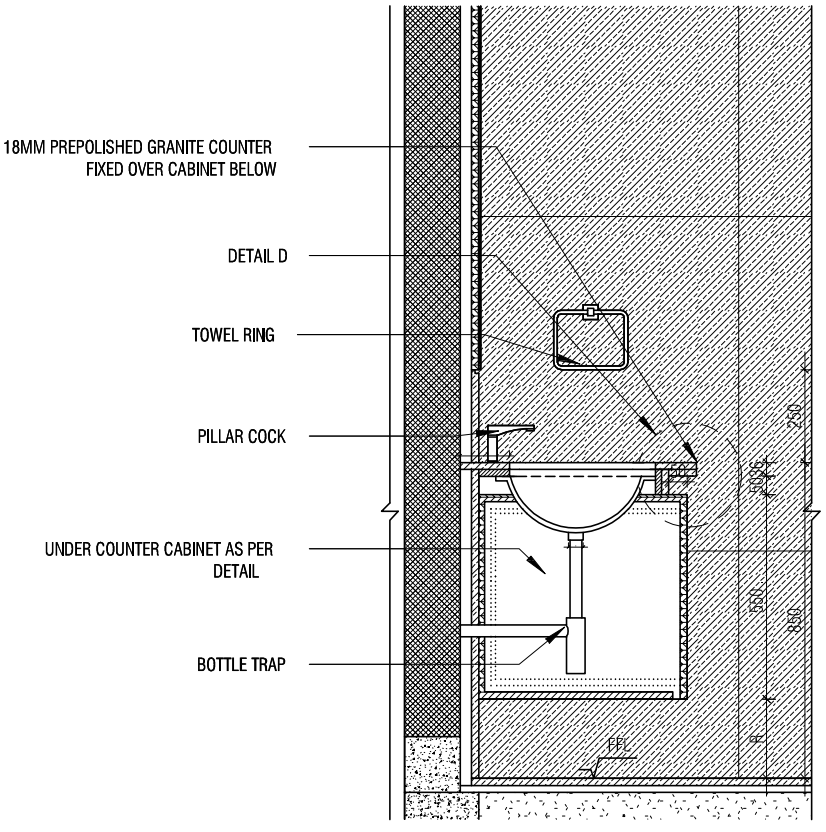

SECTION AA
1 : 20

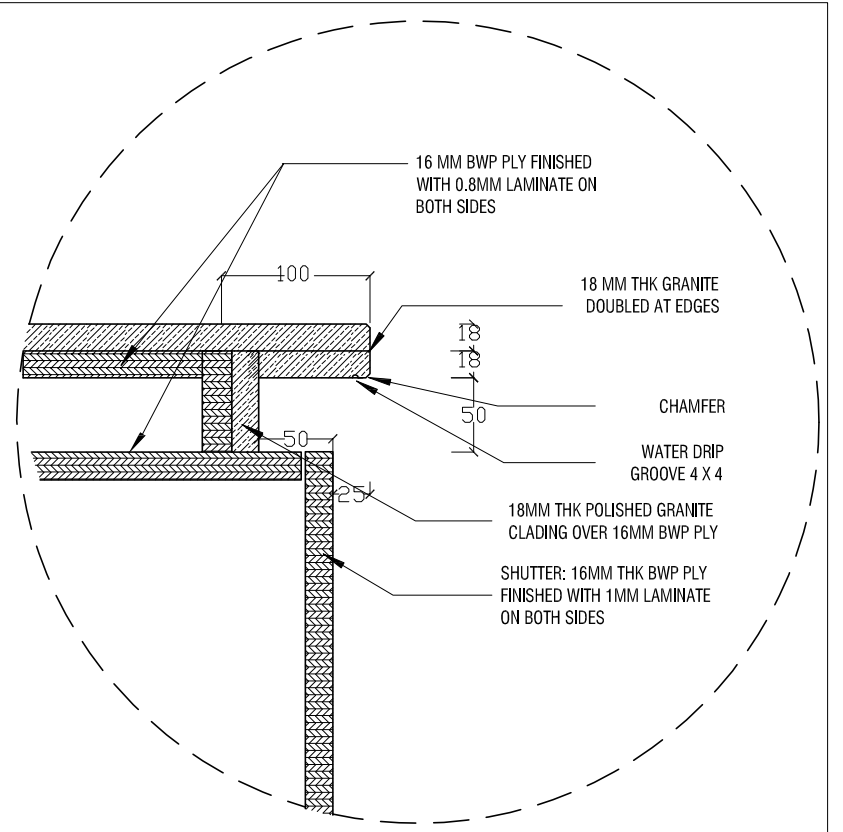

DETAIL D
1 : 5

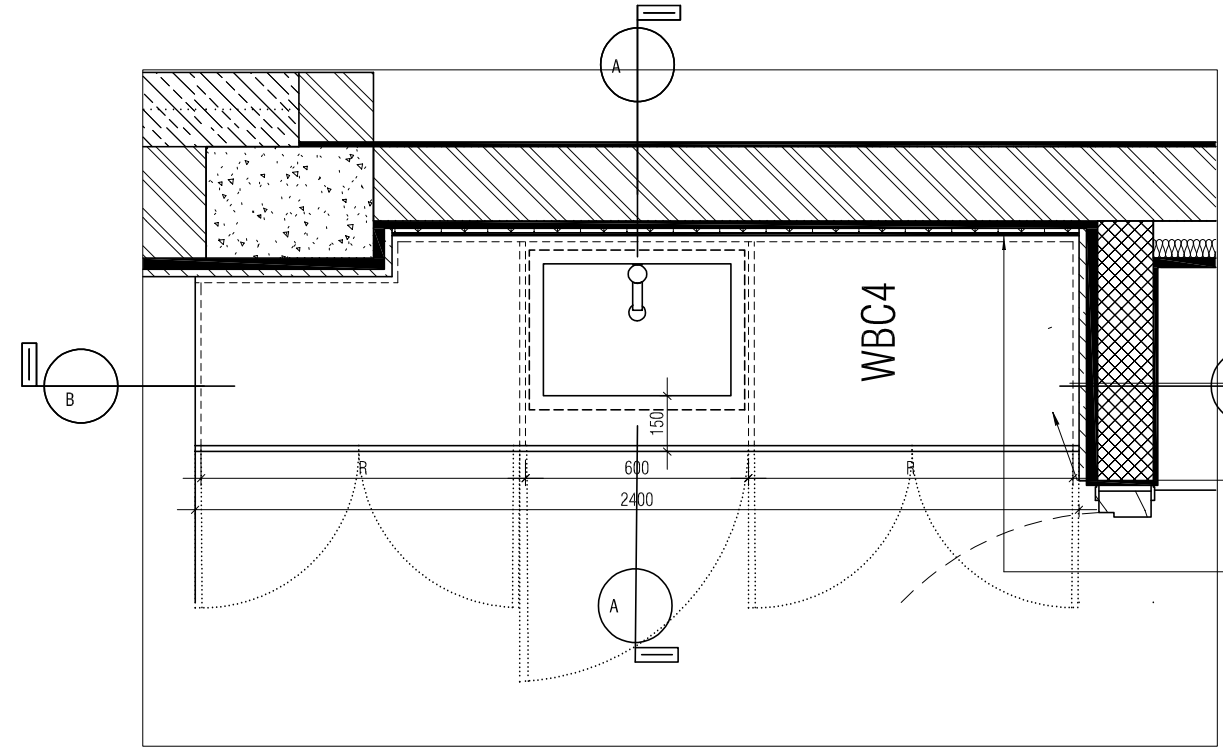

PLAN
1 : 20

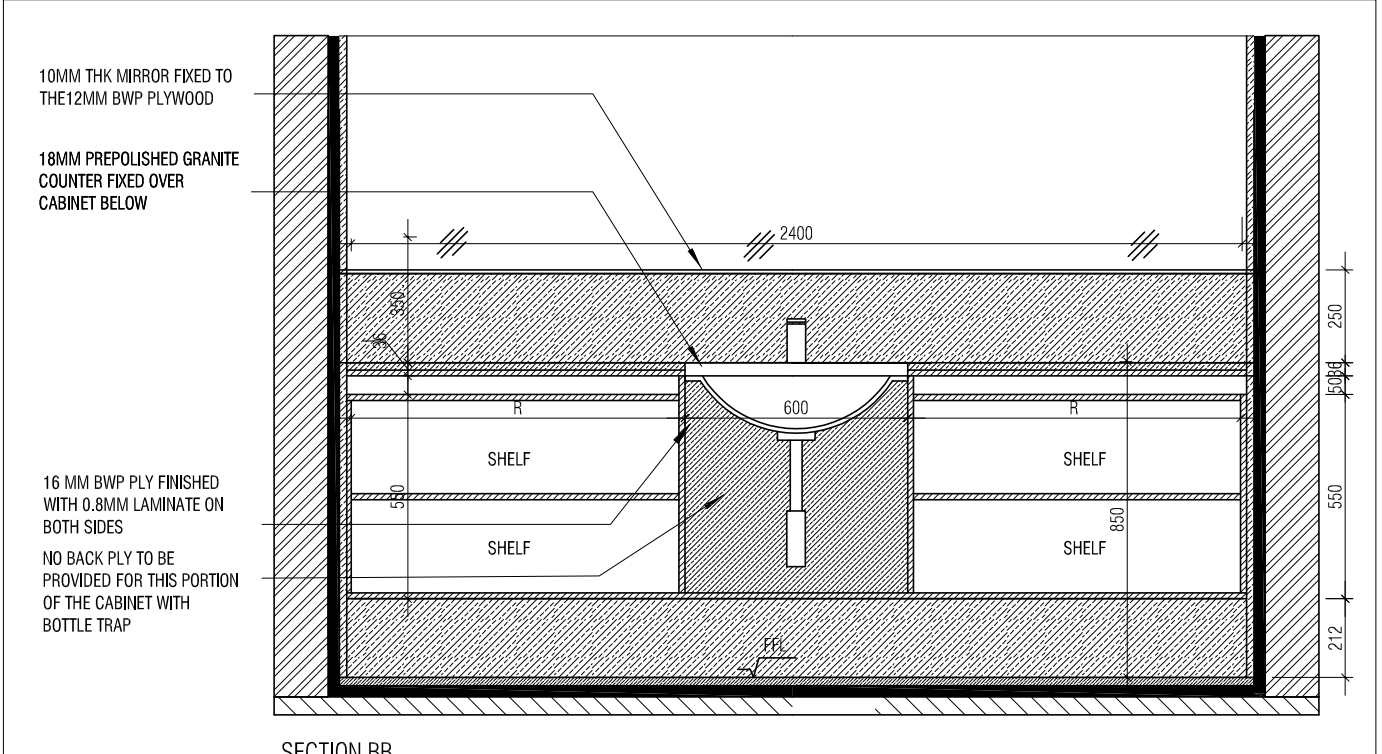

SECTION BB
1 : 20

**BEDROOM 1,2 TOILET
UNDERCOUNTER CABINET DETAIL**

NOTE: EQUALLY SIZED RECESSED BALANCE FILLER PIECE TO BE PROVIDED ON EITHER SIDE.

NOTES / REMARKS
ALL DRAWINGS TO BE CO-RELATED TO OTHER DWGS, DOCUMENTS, TENDER/SPECIFICATION, INCLUDING OTHER CONSULTANTS, SUPPLIERS, MANUFACTURERS BEFORE EXECUTION. ANY DISCREPANCY/AMBIGUITY TO BE BROUGHT TO ARCHITECTS NOTICE IN WRITING, REASONABLY IN ADVANCE.

ISSUE AND REVISIONS	Issued to	Date	Ver / Rev	Issued For	No. of Copies

- CLIENT COPY
- SITE COPY
- CONSULTANT COPY
- CONTRACTOR COPY
- OFFICE COPY
- ORIGINAL COPY

OFFICE SEAL

STRUCTURAL : Structural Consultant
 MEP, FIRE LIGHTING & SUSTAINABILITY : Electrical Consultant
 LANDSCAPE : Landscape Consultant
 AUDIO VISUAL AND ACOUSTIC : MMG ACOUSTICAL CONSULTANTS
 KITCHEN/BOH : CKP HOSPITALITY CONSULTANTS
 GRAPHICS :
 Q.S. & P.M.C : Q.S P.M.C

**ARCHITECTS
ARCHITECTURE
PARADIGM**
 26, 4TH 'B' CROSS, OFF HOSUR ROAD,
 KORAMANGALA INDUSTRIAL AREA,
 KORAMANGALA,
 BANGALORE 560095 - INDIA
 PH: +91 80 25536750 / 25525585
 FAX: +91 80 41105599
 e-mail: mail@architectureparadigm.com

INSTITUTION
 Client : MNLU
 Site : NAGPUR
 Block : BLOCK - E
 Project Phase: PHASE - 1
 Title : ID DRAWINGS
 ALL THE DIMENSIONS IN MILLIMETER(MM)
 DO NOT SCALE THE DRAWING. FOLLOW THE DIMENSIONS MENTIONED.
 ALL DIMENSIONS TO BE CHECKED AT SITE. DO NOT USE THE DRAWING FOR ANY OTHER PURPOSE THAN IT IS MEANT FOR.

ARCHITECTURE
 DATE : 02/09/21
 DRAWN : ANKITH
 CKD BY : FAHEM
 DWG TITLE: BEDROOM 1,2 TOILET UNDER COUNTER CABINET DETAILS SHEET 2 OF 3
 DWG NO : MNLU/INT/BLK-E/ WD/PO43B
 VERSION : V001/R000

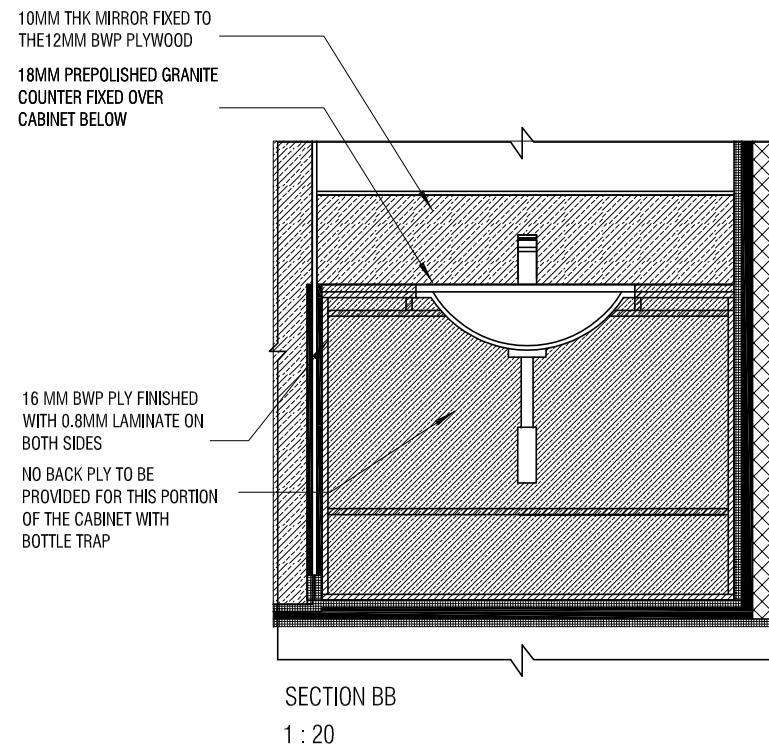
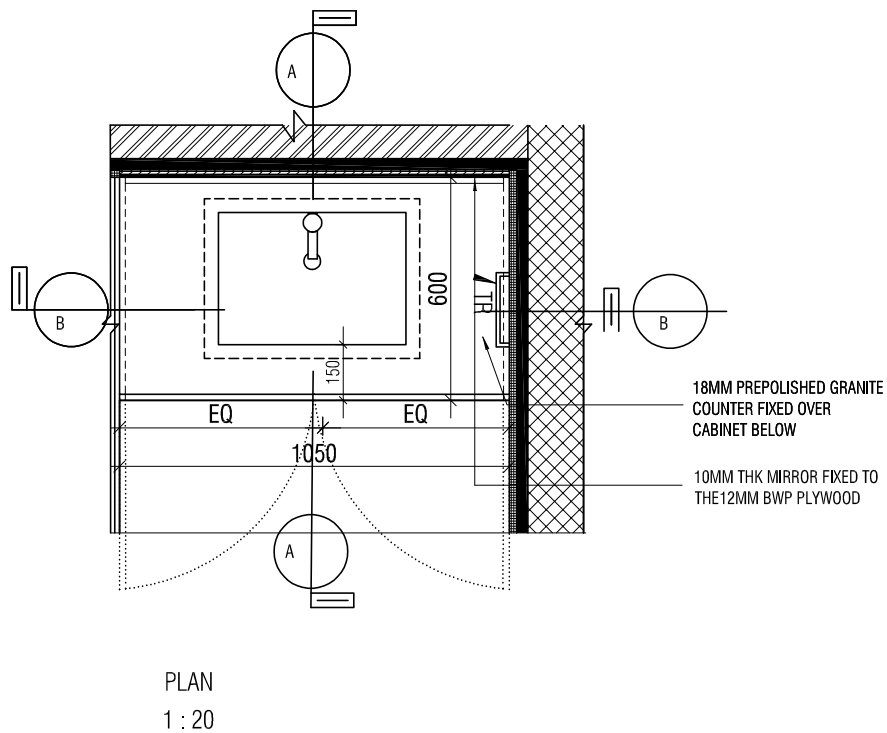
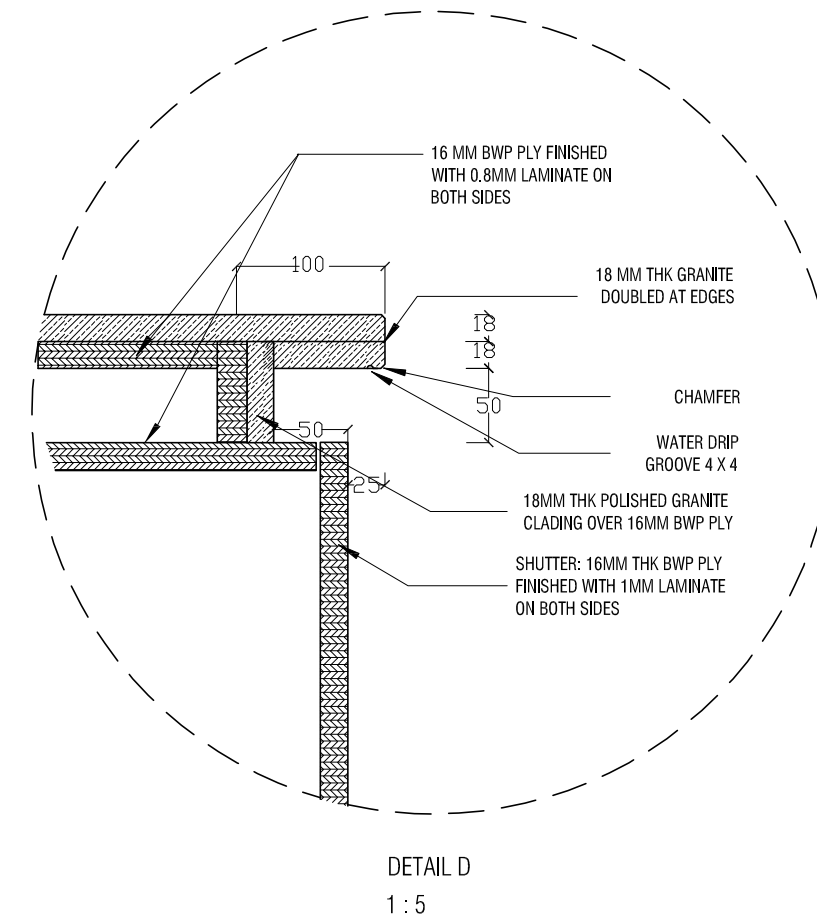
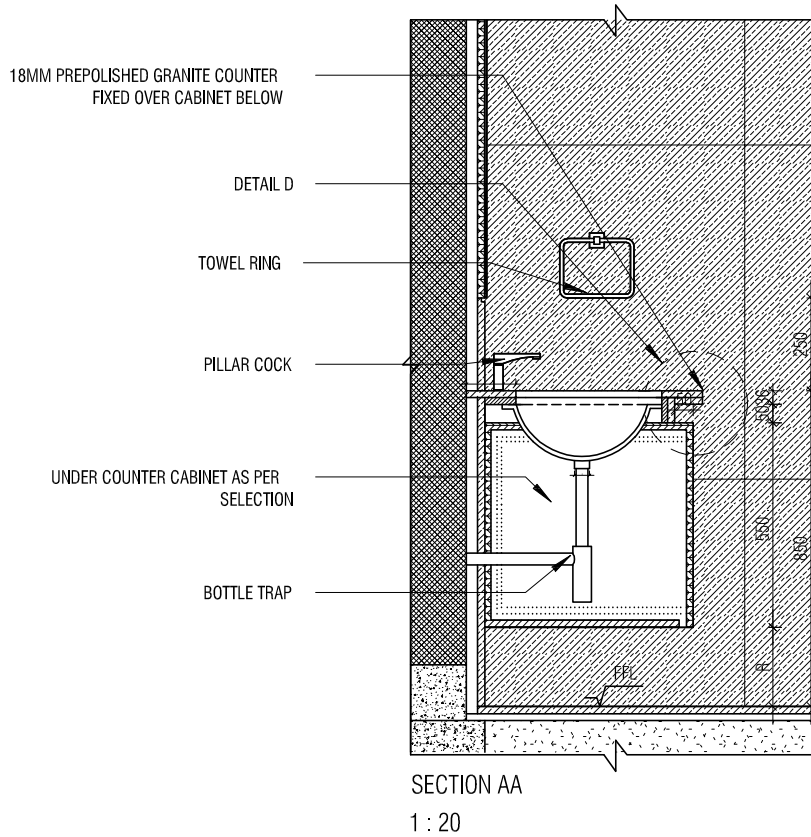
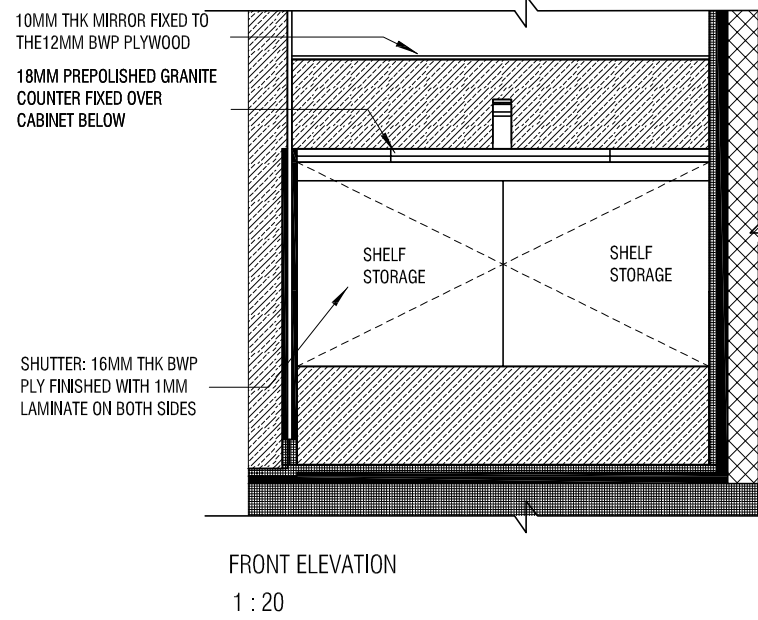

BEDROOM 3 TOILET UNDERCOUNTER CABINET DETAIL

- NOTE:
1. ALL PLYWOOD WITH VENEER ON ONE OR BOTH SIDE, SAME VENEER TO BE TURNED IN EDGE WITH V GROOVE.
 2. ALL PLYWOOD WITH BOTH SIDE LAMINATE, 2MM PVC EDGE BEADING TO BE USED IN ALL EDGES AS PER ARCHITECTS SELECTION.
 3. ALL 4MM VENEER TO BE FINISHED WITH PU POLISH MATT FINISH.
 4. CONDITION WITH WALL ON 3 SIDES - EQUALLY SIZED RECESSED PLYWOOD ADDED ON EITHER SIDE OF UNIT AS FILLER PIECE TO ACCOMMODATE 50MM MODULE.
 5. FOR ALL SELECTION, MAKE, FINISHES, REFER ANNEXURE SHEET.

NOTES / REMARKS
ALL DRAWINGS TO BE CO-RELATED TO OTHER DWGS, DOCUMENTS, TENDER/SPECIFICATION, INCLUDING OTHER CONSULTANTS, SUPPLIERS, MANUFACTURERS BEFORE EXECUTION. ANY DISCREPANCY/AMBIGUITY TO BE BROUGHT TO ARCHITECTS NOTICE IN WRITING, REASONABLY IN ADVANCE.

ISSUE AND REVISIONS	Issued to	Date	Ver / Rev	Issued For	No. of Copies

- CLIENT COPY
- SITE COPY
- CONSULTANT COPY
- CONTRACTOR COPY
- OFFICE COPY
- ORIGINAL COPY

OFFICE SEAL

STRUCTURAL : Structural Consultant
MEP, FIRE LIGHTING & SUSTAINABILITY : Electrical Consultant
LANDSCAPE : Landscape Consultant
AUDIO VISUAL AND ACOUSTIC : MMG ACOUSTICAL CONSULTANTS
KITCHEN/BOH : CKP HOSPITALITY CONSULTANTS
GRAPHICS :
Q.S. & P.M.C : Q.S P.M.C

ARCHITECTS
ARCHITECTURE PARADIGM
26, 4TH 'B' CROSS, OFF HOSUR ROAD, KORAMANGALA INDUSTRIAL AREA, KORAMANGALA, BANGALORE 560095 - INDIA
PH: +91 80 25536750 / 25525585
FAX: +91 80 41105599
e-mail: mail@architectureparadigm.com

INSTITUTION

Client : MNLU
Site : NAGPUR
Block : BLOCK - E
Project Phase: PHASE - 1

Title : ID DRAWINGS
ALL THE DIMENSIONS IN MILLIMETER(MM)
DO NOT SCALE THE DRAWING. FOLLOW THE DIMENSIONS MENTIONED. ALL DIMENSIONS TO BE CHECKED AT SITE. DO NOT USE THE DRAWING FOR ANY OTHER PURPOSE THAN IT IS MEANT FOR.

ARCHITECTURE

DATE : 02/09/21
DRAWN : TRISHANA
CKD BY : CHERIAN
DWG TITLE: BEDROOM 3 TOILET UNDER COUNTER CABINET DETAILS SHEET 3 OF 3
DWG NO : MNLU/INT/BLK-E/ WD/PO43C
VERSION : V001/R000

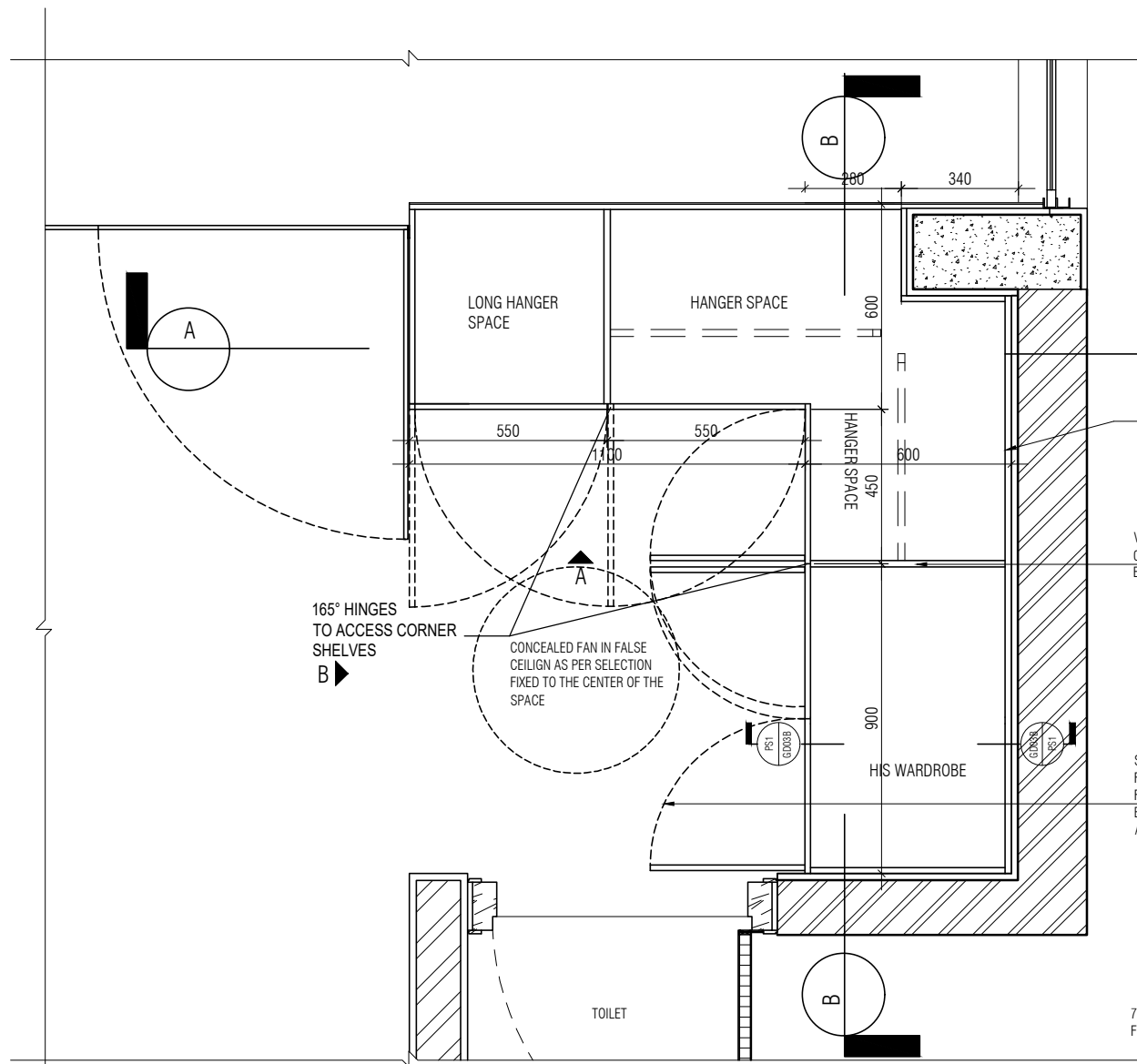

BEDROOM 3 WARDROBE PLAN
1 : 20

BACKING: MADE FROM 16MM THK BWP PLYWOOD & FINISHED WITH 0.8MM THK MACHINE LAMINATE ON EITHER SIDE OF ARCHITECTS APPROVED COLOUR

VERTICALS: MADE FROM 16MM THK BWP PLYWOOD WITH 0.8MM THK MACHINE PRESSED LAMINATE ON EITHER SIDE AS PER ARCHITECTS APPROVED COLOUR

SHUTTERS (1-5): MADE FROM 16MM THK BWP PLYWOOD & FINISHED 1MM THK LAMINATE ON BOTH INSIDE & OUTSIDE OF ARCHITECTS APPROVED COLOR

75MM HIGH SKIRTING OF 12MM THK QUARTZ FIXED TO PLYWOOD BEHIND USING ADHESIVE

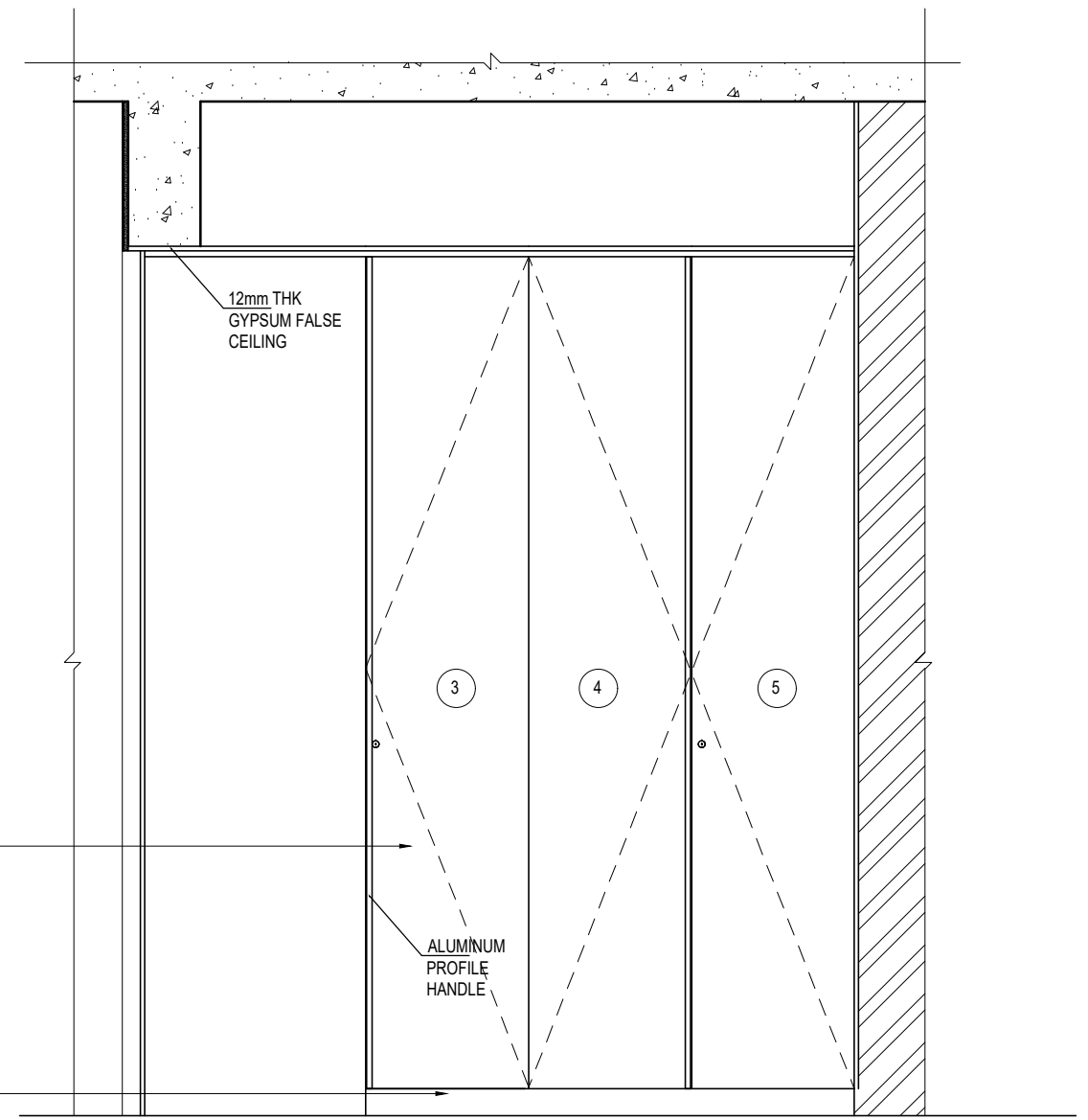

ELEVATION B
SCALE 1: 20

NOTE:

1. ALL PLYWOOD WITH VENEER ON ONE OR BOTH SIDE, SAME VENEER TO BE TURNED IN EDGE WITH V GROOVE.
2. ALL PLYWOOD WITH BOTH SIDE LAMINATE, 2MM PVC EDGE BEADING TO BE USED IN ALL EDGES AS PER ARCHITECTS SELECTION.
3. ALL 4MM VENEER TO BE FINISHED WITH PU POLISH MATT FINISH.
4. CONDITION WITH WALL ON 3 SIDES - EQUALLY SIZED RECESSED PLYWOOD ADDED ON EITHER SIDE OF UNIT AS FILLER PIECE TO ACCOMMODATE 50MM MODULE.
5. FOR ALL SELECTION, MAKE, FINISHES, REFER ANNEXURE SHEET.

TYPE 2- LAMINATE WITH OPENABLE SHUTTER

NOTES / REMARKS	ALL DRAWINGS TO BE CO-RELATED TO OTHER DWGS. DOCUMENTS, TENDER/SPECIFICATION, INCLUDING OTHER CONSULTANTS SUPPLIERS, MANUFACTURERS BEFORE EXECUTION. ANY DISCREPANCY/AMBIGUITY TO BE BROUGHT TO ARCHITECTS NOTICE IN WRITING, REASONABLY IN ADVANCE.	ISSUE AND REVISIONS	<input type="checkbox"/> CLIENT COPY <input type="checkbox"/> SITE COPY <input type="checkbox"/> CONSULTANT COPY <input type="checkbox"/> CONTRACTOR COPY <input type="checkbox"/> OFFICE COPY <input type="checkbox"/> ORIGINAL COPY	OFFICE SEAL	STRUCTURAL :	PATANKAR CONSULTANTS PVT LTD. ARUP INDIA PVT LTD	ARCHITECTS ARCHITECTURE PARADIGM 26.4TH 'B' CROSS, OFF HOSUR ROAD, KORAMANGALA INDUSTRIAL AREA, KORAMANGALA, BANGALORE 560095 - INDIA PH: +91 80 25536750 / 25525585 FAX: +91 80 41105599 e-mail: mail@architectureparadigm.com	Client : MNLU Site : NAGPUR Block : BLOCK E - CHANCELLOR BUNGALOW Project Phase: PHASE 1 Title : WORKING DRAWINGS ALL THE DIMENSIONS IN MILLIMETER(MM) DO NOT SCALE THE DRAWING. FOLLOW THE DIMENSIONS MENTIONED. ALL DIMENSIONS TO BE CHECKED AT SITE, DO NOT USE THE DRAWING FOR ANY OTHER PURPOSE THAN IT IS MEANT FOR.	INSTITUTION	DATE : 14/10/22	scale 1: 20
					MEP, FIRE LIGHTING & SUSTAINABILITY :	Mc D BERL PVT LTD				DRAWN : SANCHI CKD BY : CHERIAN DWG TITLE: BEDROOM 3 WARDROBE & PARTITION DETAIL SHEET 1 OF 2 DWG NO : MNLU/INT/BLK- E/WD/P044 VERSION : V-0	
					LANDSCAPE :	INTEGRATED DESIGNS					
					O.S. & P.M.C :						

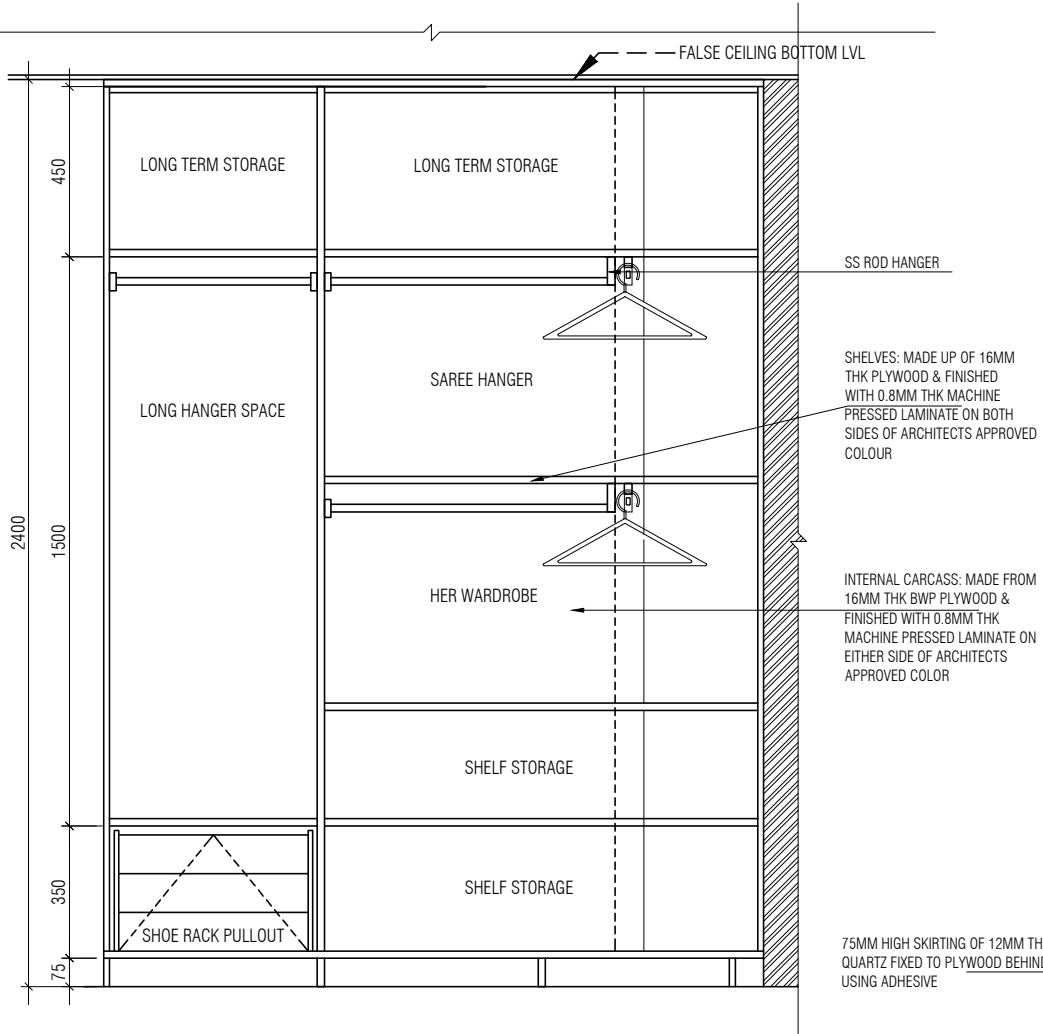

SECTION AA
SCALE 1:20

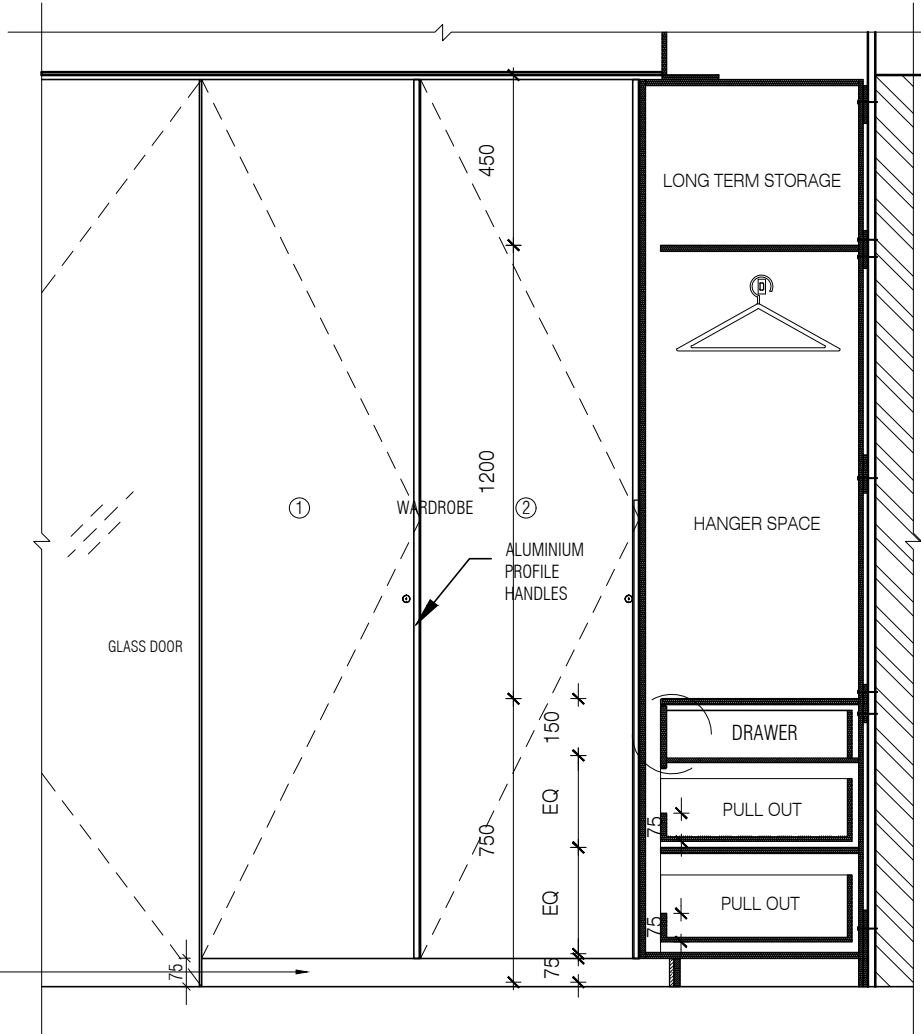

ELEVATION A
SCALE 1:20

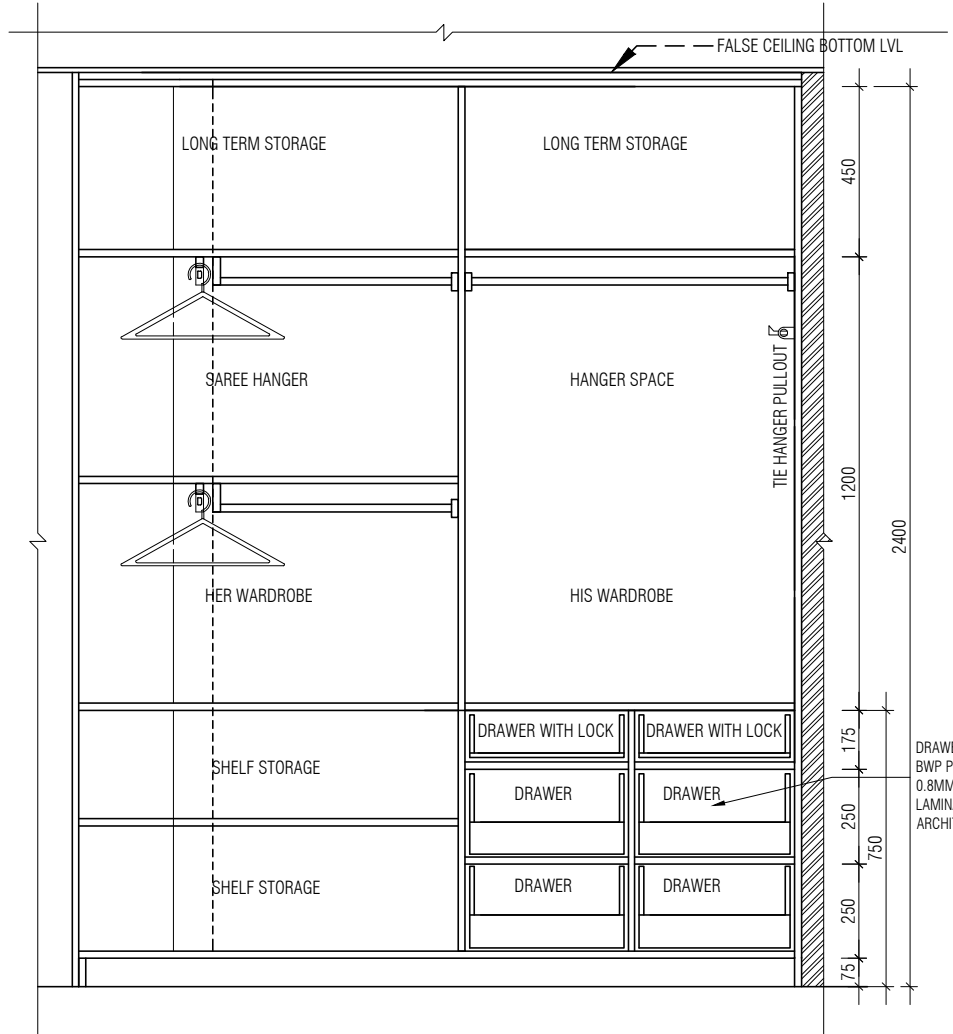

SECTION BB
SCALE 1:20

DRAWER: MADE UP OF 16MM THK BWP PLYWOOD & FINISHED WITH 0.8MM THK MACHINE PRESSED LAMINATE ON BOTH SIDES OF ARCHITECTS APPROVED COLOR

- NOTE:
1. ALL PLYWOOD WITH VENEER ON ONE OR BOTH SIDE, SAME VENEER TO BE TURNED IN EDGE WITH V GROOVE.
 2. ALL PLYWOOD WITH BOTH SIDE LAMINATE, 2MM PVC EDGE BEADING TO BE USED IN ALL EDGES AS PER ARCHITECTS SELECTION.
 3. ALL 4MM VENEER TO BE FINISHED WITH PU POLISH MATT FINISH.
 4. CONDITION WITH WALL ON 3 SIDES - EQUALLY SIZED RECESSED PLYWOOD ADDED ON EITHER SIDE OF UNIT AS FILLER PIECE TO ACCOMMODATE 50MM MODULE.
 5. FOR ALL SELECTION, MAKE, FINISHES, REFER ANNEXURE SHEET.

NOTES / REMARKS
ALL DRAWINGS TO BE CO-RELATED TO OTHER DWGS. DOCUMENTS, TENDER/SPECIFICATION, INCLUDING OTHER CONSULTANTS SUPPLIERS, MANUFACTURERS BEFORE EXECUTION. ANY DISCREPANCY/AMBIGUITY TO BE BROUGHT TO ARCHITECTS NOTICE IN WRITING, REASONABLY IN ADVANCE.

ISSUE AND REVISIONS	NO.	DESCRIPTION	DATE

- CLIENT COPY
- SITE COPY
- CONSULTANT COPY
- CONTRACTOR COPY
- OFFICE COPY
- ORIGINAL COPY

OFFICE SEAL

STRUCTURAL : PATANKAR CONSULTANTS PVT LTD. ARUP INDIA PVT LTD
 MEP, FIRE LIGHTING & SUSTAINABILITY : Mc D BERL PVT LTD
 LANDSCAPE : INTEGRATED DESIGNS
 Q.S. & P.M.C :

ARCHITECTS ARCHITECTURE PARADIGM
 26.4TH 'B' CROSS, OFF HOSUR ROAD, KORAMANGALA INDUSTRIAL AREA, KORAMANGALA, BANGALORE 560095 - INDIA
 PH: +91 80 25536750 / 25525585
 FAX: +91 80 41105599
 e-mail: mail@architectureparadigm.com

Client : MNLU
 Site : NAGPUR
 Block : BLOCK E - CHANCELLOR BUNGALOW
 Project Phase: PHASE 1
 Title : WORKING DRAWINGS
 ALL THE DIMENSIONS IN MILLIMETER(MM) DO NOT SCALE THE DRAWING. FOLLOW THE DIMENSIONS MENTIONED. ALL DIMENSIONS TO BE CHECKED AT SITE, DO NOT USE THE DRAWING FOR ANY OTHER PURPOSE THAN IT IS MEANT FOR.

DATE : 14/10/22
 scale 1:20
 DRAWN : SANCHI
 CKD BY : CHERIAN
 DWG TITLE: BEDROOM 3 WARDROBE & PARTITION DETAIL SHEET 2 OF 2
 DWG NO : MNLU/INT/BLK- E/WD/P045
 VERSION : V-0

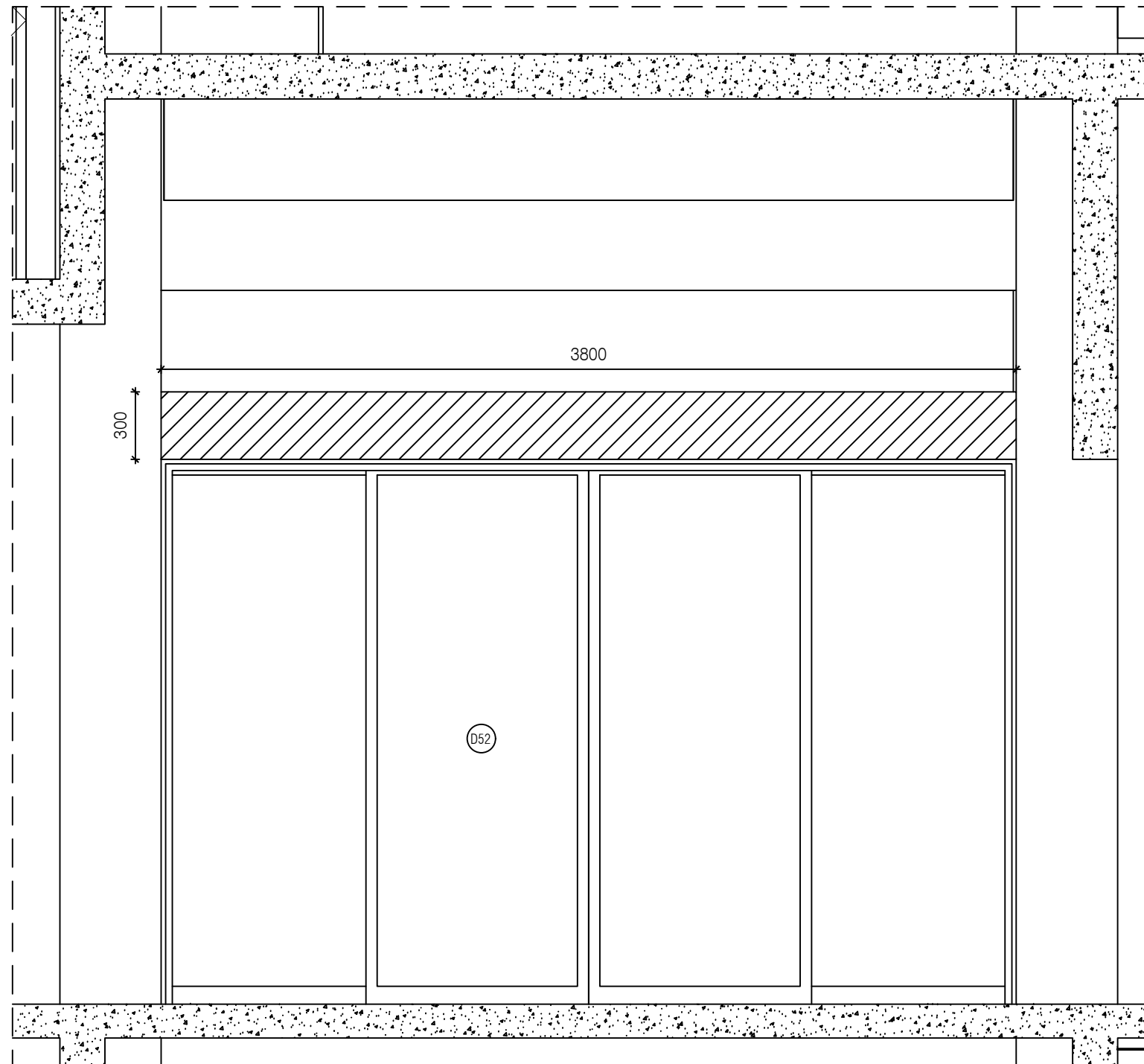

ELEVATION 01

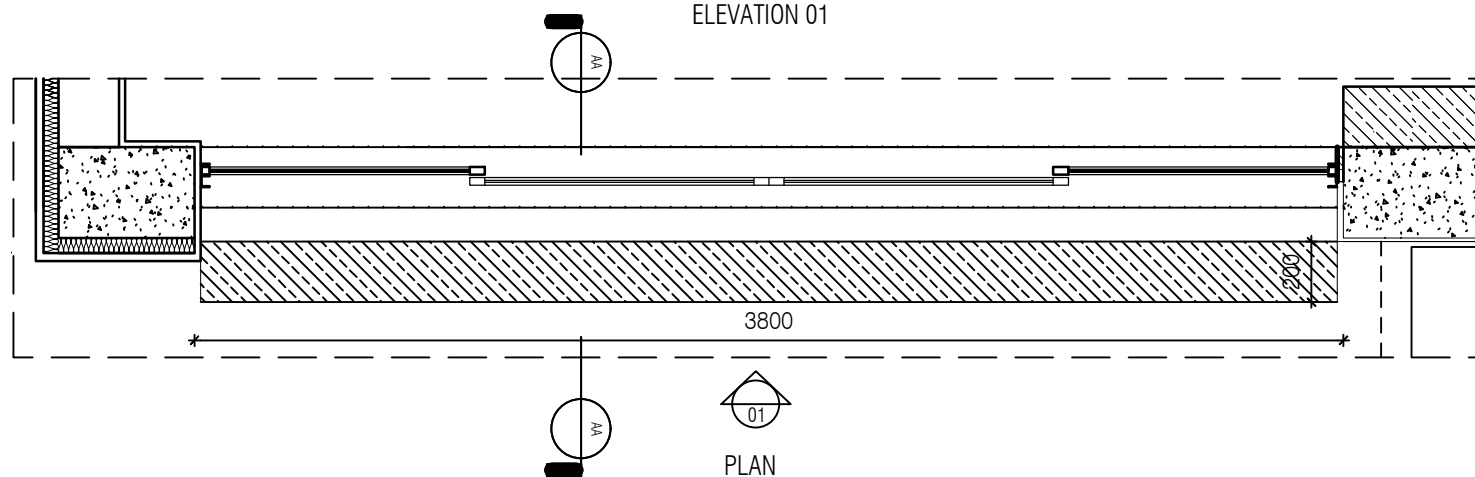

PLAN

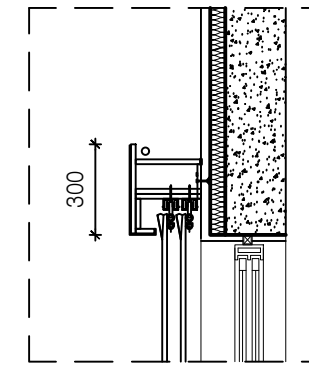

SECTION AA

NOTE:
 1. ALL PLYWOOD WITH VENEER ON ONE OR BOTH SIDE. SAME VENEER TO BE TURNED IN EDGE WITH V GROOVE.
 2. ALL PLYWOOD WITH BOTH SIDE LAMINATE, 2MM PVC EDGE BEADING TO BE USED IN ALL EDGES AS PER ARCHITECTS SELECTION.
 3. ALL 4MM VENEER TO BE FINISHED WITH PU POLISH MATT FINISH.
 4. CONDITION WITH WALL ON 3 SIDES - EQUALLY SIZED RECESSED PLYWOOD ADDED ON EITHER SIDE OF UNIT AS FILLER PIECE TO ACCOMMODATE 50MM MODULE.
 5. FOR ALL SELECTION, MAKE, FINISHES, REFER ANNEXURE SHEET.

PELMET DETAIL FOR SR1 TYPE 03

<p>NOTES / REMARKS</p> <p>ALL DRAWINGS TO BE CO-RELATED TO OTHER DWGS. DOCUMENTS, TENDERS/SPECIFICATION, INCLUDING OTHER CONSULTANTS, SUPPLIERS, MANUFACTURERS BEFORE EXECUTION. ANY DISCREPANCY/AMBIGUITY TO BE BROUGHT TO ARCHITECTS NOTICE IN WRITING, REASONABLY IN ADVANCE.</p>	<p>ISSUE & REVISIONS</p> <table border="1"> <tr><td> </td><td> </td><td> </td><td> </td></tr> <tr><td> </td><td> </td><td> </td><td> </td></tr> <tr><td> </td><td> </td><td> </td><td> </td></tr> <tr><td> </td><td> </td><td> </td><td> </td></tr> </table>																	<p>CLIENT COPY</p> <p>SITE COPY</p> <p>CONSULTANT COPY</p> <p>CONTRACTOR COPY</p> <p>OFFICE COPY</p> <p>ORIGINAL COPY</p>	<p>OFFICE SEAL</p>	<p>STRUCTURAL : PATANKAR CONSULTANTS PVT LTD.</p> <p>MEP, FIRE LIGHTING & SUSTAINABILITY : ARLUP INDIA PVT LTD</p> <p>LANDSCAPE : Md BERL PVT LTD</p> <p>AUDIO VISUAL & ACOUSTIC : INTEGRATED DESIGN</p> <p>KITCHEN/BOH : MMG ACOUSTICAL CONSULTANTS</p> <p>GRAPHICS : CKP HOSPITALITY CONSULTANTS</p> <p>Q.S. & P.M.C :</p>	<p>ARCHITECTS</p> <p>ARCHITECTURE PARADIGM</p> <p>No. 26, 4th B Cross Rd, Koramangala Industrial Layout, Koramangala, Bangalore Karnataka 560095</p> <p>PH : 980 2553 6750</p> <p>E-MAIL : mail@architectureparadigm.com</p>	<p>Client : MNLU</p> <p>Site : NAGPUR</p> <p>Block : BLOCK E - CHANCELLOR BUNGALOW, & GUEST HOUSE</p> <p>Project Phase : ID DRAWINGS</p> <p>Title : ID DRAWINGS</p> <p>ALL THE DIMENSIONS IN MILLIMETER (MM) DO NOT SCALE THE DRAWING, FOLLOW THE DIMENSIONS MENTIONED. ALL DIMENSIONS TO BE CHECKED AT SITE. DO NOT USE THE DRAWING FOR ANY OTHER PURPOSE THAN IT IS MEANT FOR</p>	<p>INSTITUTION</p> <p>ARCHITECTURE</p>	<p>DATE : 11/11/22</p> <p>SCALE : 1:25</p> <p>DRAWN : HALEEMA RIZNA</p> <p>CHK BY : CHERAN</p> <p>DWG TITLE: INTERIOR PELMET DETAIL</p> <p>DWG NO : MNLU/INT,BLK E/WD/P046A</p> <p>Version/Revision : 1/001/0000</p>

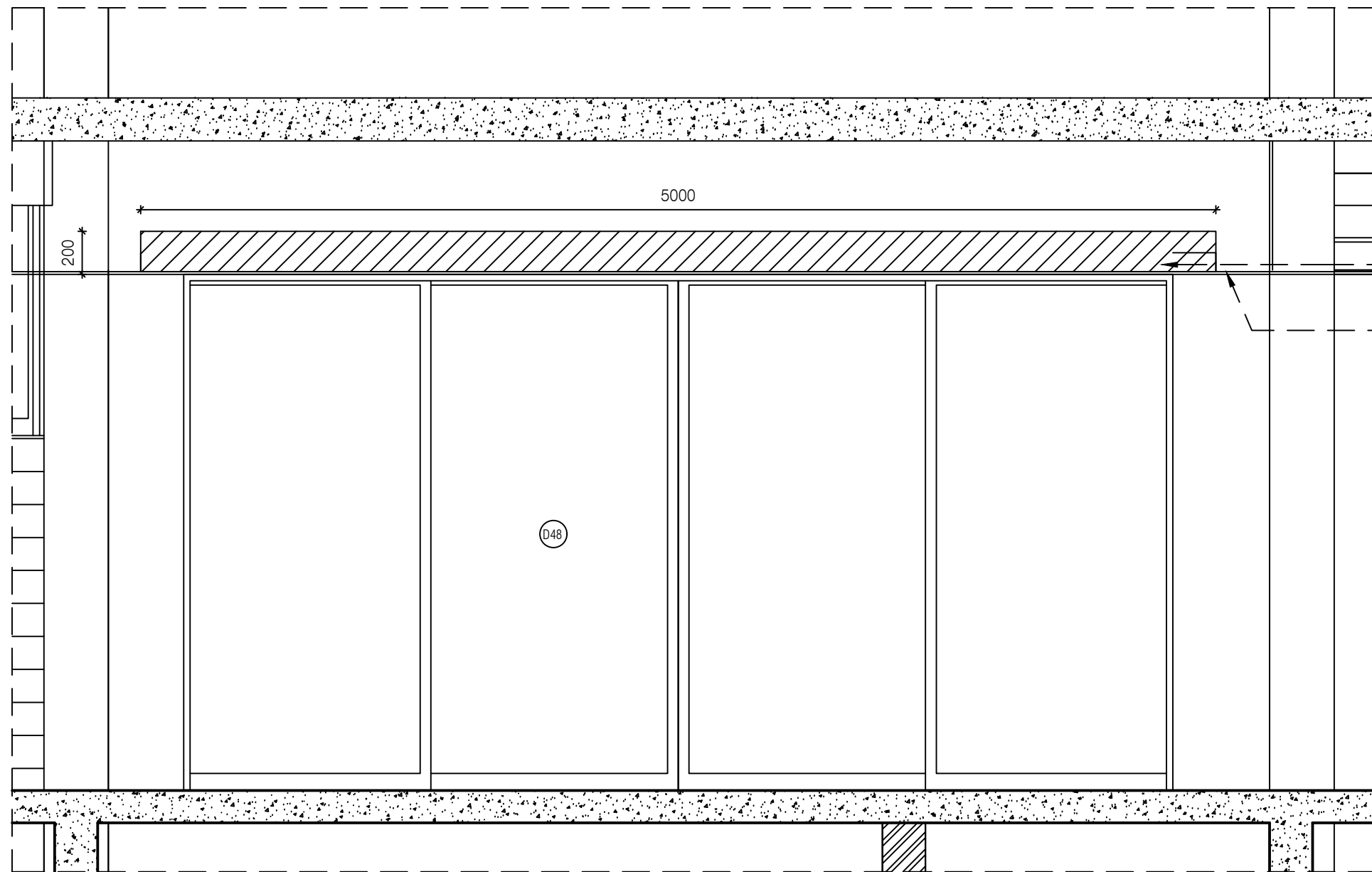

200mm pelmet concealed in false ceiling

Gypsum false ceiling @2400mm from FFL

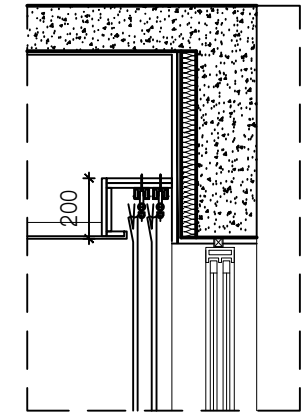

SECTION AA

ELEVATION 01

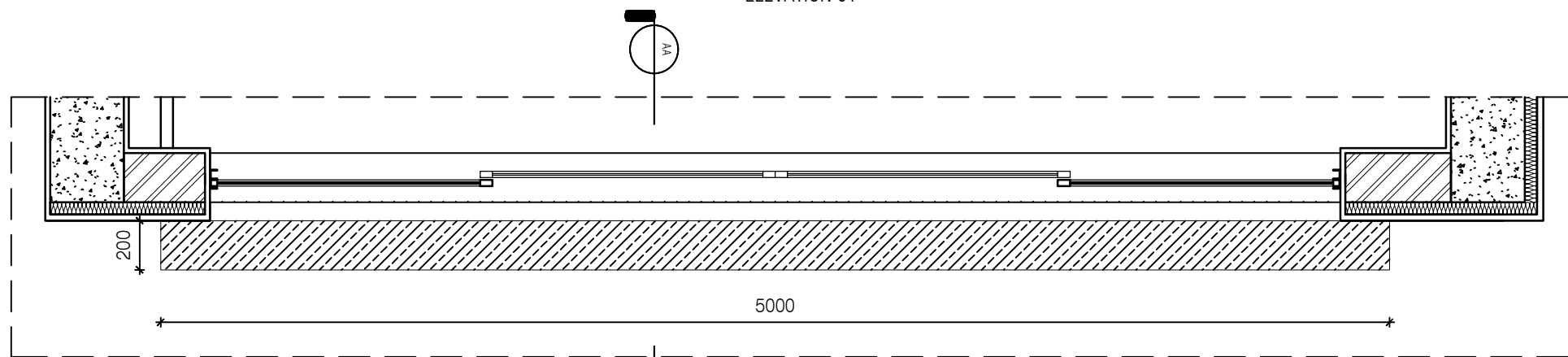

PLAN

- NOTE:
1. ALL PLYWOOD WITH VENEER ON ONE OR BOTH SIDE. SAME VENEER TO BE TURNED IN EDGE WITH V GROOVE.
 2. ALL PLYWOOD WITH BOTH SIDE LAMINATE, 2MM PVC EDGE BEADING TO BE USED IN ALL EDGES AS PER ARCHITECTS SELECTION.
 3. ALL 4MM VENEER TO BE FINISHED WITH PU POLISH MATT FINISH.
 4. CONDITION WITH WALL ON 3 SIDES - EQUALLY SIZED RECESSED PLYWOOD ADDED ON EITHER SIDE OF UNIT AS FILLER PIECE TO ACCOMMODATE 50MM MODULE.
 5. FOR ALL SELECTION, MAKE, FINISHES, REFER ANNEXURE SHEET.

PELMET DETAIL FOR SR2 TYPE 01

<p>NOTES / REMARKS</p> <p>ALL DRAWINGS TO BE CO-RELATED TO OTHER DWGS. DOCUMENTS, TENDERS/SPECIFICATION, INCLUDING OTHER CONSULTANTS, SUPPLIERS, MANUFACTURERS BEFORE EXECUTION. ANY DISCREPANCY/AMBIGUITY TO BE BROUGHT TO ARCHITECTS NOTICE IN WRITING, REASONABLY IN ADVANCE.</p>	<p>ISSUE & REVISIONS</p> <table border="1"> <tr><td> </td><td> </td><td> </td><td> </td></tr> <tr><td> </td><td> </td><td> </td><td> </td></tr> <tr><td> </td><td> </td><td> </td><td> </td></tr> <tr><td> </td><td> </td><td> </td><td> </td></tr> </table>																	<p>CLIENT COPY</p> <p>SITE COPY</p> <p>CONSULTANT COPY</p> <p>CONTRACTOR COPY</p> <p>OFFICE COPY</p> <p>ORIGINAL COPY</p>	<p>OFFICE SEAL</p>	<p>STRUCTURAL</p> <p>MEP - FIRE LIGHTING & SUSTAINABILITY</p> <p>LANDSCAPE</p> <p>AUDIO VISUAL & ACOUSTIC</p> <p>KITCHEN/BOH</p> <p>GRAPHICS</p> <p>G.S. & P.M.C :</p>	<p>PATANKAR CONSULTANTS PVT LTD.</p> <p>ARUP INDIA PVT LTD</p> <p>M&D BERL PVT LTD</p> <p>INTEGRATED DESIGN</p> <p>MMG ACOUSTICAL CONSULTANTS</p> <p>CKP HOSPITALITY CONSULTANTS</p>	<p>ARCHITECTS</p> <p>ARCHITECTURE PARADIGM</p> <p>No. 26, 4th B Cross Rd, Koramangala Industrial Layout, Koramangala, Bangalore Karnataka 560095</p> <p>PH : 080 2553 6750</p> <p>E-MAIL : mail@architecturparadigm.com</p>	<p>Client : MNLU</p> <p>Site : NAGPUR</p> <p>Block : BLOCK E - CHANCELLOR BUNGALOW, & GUEST HOUSE</p> <p>Project Phase : ID DRAWINGS</p> <p>Title : ALL THE DIMENSIONS IN MILLIMETER (MM) DO NOT SCALE THE DRAWING, FOLLOW THE DIMENSIONS MENTIONED. ALL DIMENSIONS TO BE CHECKED AT SITE. DO NOT USE THE DRAWING FOR ANY OTHER PURPOSE THAN IT IS MEANT FOR</p>	<p>INSTITUTION</p> <p>ARCHITECTURE</p> <p>DATE : 11/11/22</p> <p>SCALE : 1:25</p> <p>DRAWN : HALEEMA RIZNA</p> <p>CHK BY : CHERAN</p> <p>DWG TITLE : INTERIOR PELMET DETAIL</p> <p>DWG NO : MNLU/INT,BLK E/WD/P046B</p> <p>Version/Revision : 1/01/1000</p>

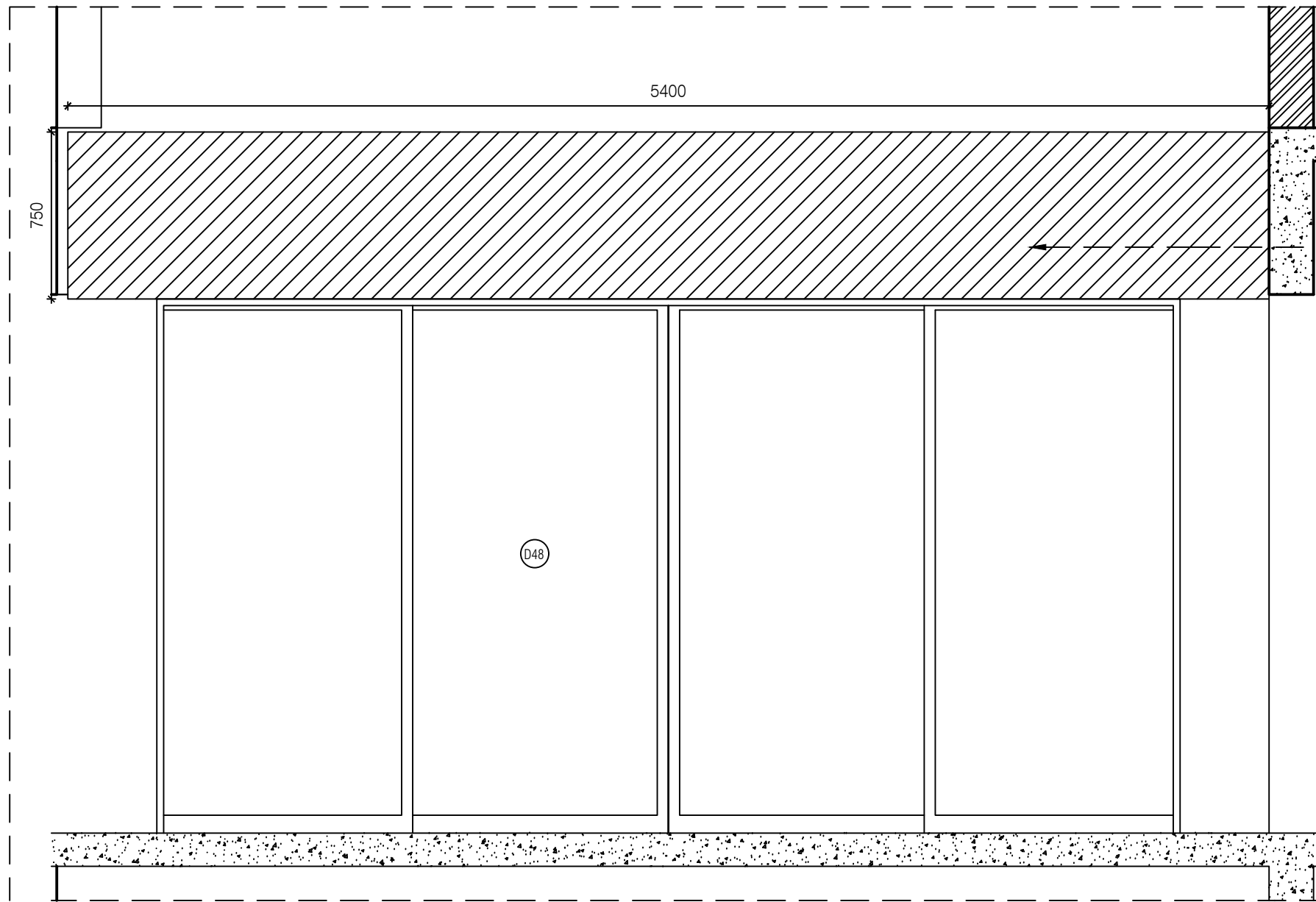

ELEVATION 01

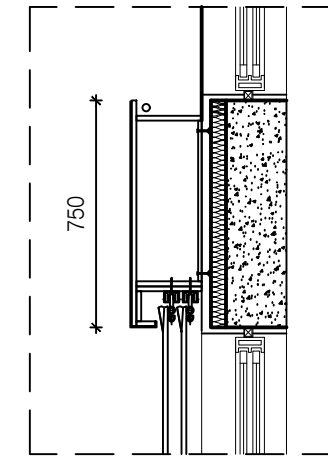

SECTION AA

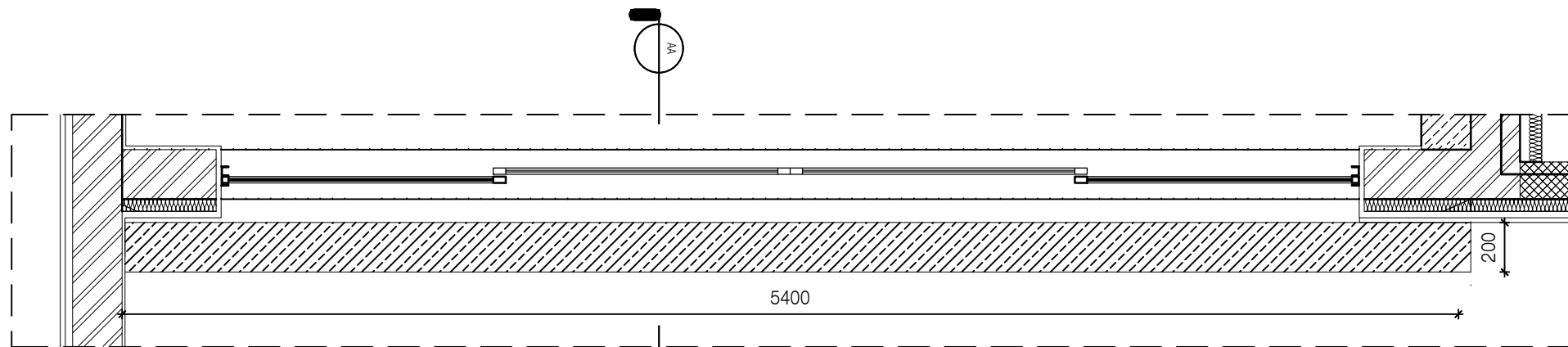

PLAN

NOTE:
 1. ALL PLYWOOD WITH VENEER ON ONE OR BOTH SIDE. SAME VENEER TO BE TURNED IN EDGE WITH V GROOVE.
 2. ALL PLYWOOD WITH BOTH SIDE LAMINATE, 2MM PVC EDGE BEADING TO BE USED IN ALL EDGES AS PER ARCHITECTS SELECTION.
 3. ALL 4MM VENEER TO BE FINISHED WITH PU POLISH MATT FINISH.
 4. CONDITION WITH WALL ON 3 SIDES - EQUALLY SIZED RECESSED PLYWOOD ADDED ON EITHER SIDE OF UNIT AS FILLER PIECE TO ACCOMMODATE 50MM MODULE.
 5. FOR ALL SELECTION, MAKE, FINISHES, REFER ANNEXURE SHEET.

PELMET DETAIL FOR SR3 TYPE 03

NOTES / REMARKS	ALL DRAWINGS TO BE CO-RELATED TO OTHER DWGS.DOCUMENTS.TENDER/SPECIFICATION, INCLUDING OTHER CONSULTANTS,SUPPLIERS, MANUFACTURERS BEFORE EXECUTION. ANY DISCREPANCY/AMBIGUITY TO BE BROUGHT TO ARCHITECTS NOTICE IN WRITING, REASONABLY IN ADVANCE.	ISSUE & REVISIONS	<input type="checkbox"/> CLIENT COPY <input type="checkbox"/> SITE COPY <input type="checkbox"/> CONSULTANT COPY <input type="checkbox"/> CONTRACTOR COPY <input type="checkbox"/> OFFICE COPY <input type="checkbox"/> ORIGINAL COPY	OFFICE SEAL	STRUCTURAL : PATANKAR CONSULTANTS PVT LTD. ARLUP INDIA PVT LTD MEP , FIRE LIGHTING & SUSTAINABILITY : MGD BERL PVT LTD LANDSCAPE : INTEGRATED DESIGN AUDIO VISUAL & ACOUSTIC : MMG ACOUSTICAL CONSULTANTS KITCHEN/BOH : CKP HOSPITALITY CONSULTANTS GRAPHICS : Q.S. & P.M.C :	ARCHITECTS ARCHITECTURE PARADIGM <small>No. 26, 4th B Cross Rd, Koramangala Industrial Layout, Koramangala, Bangalore Karnataka 560095 PH : 980 2553 6750 E-MAIL : mail@architectureparadigm.com</small>	Client : MNLU Site : NAGPUR Block : BLOCK E - CHANCELLOR BUNGALOW , & GUEST HOUSE Project Phase : Title : ID DRAWINGS <small>ALL THE DIMENSIONS IN MILLIMETER (MM) DO NOT SCALE THE DRAWING, FOLLOW THE DIMENSIONS MENTIONED. ALL DIMENSIONS TO BE CHECKED AT SITE. DO NOT USE THE DRAWING FOR ANY OTHER PURPOSE THAN IT IS MEANT FOR</small>	INSTITUTE ARCHITECTURE	DATE : 11/11/22 DRAWN : HALEEMA RIZNA CND BY : CHERIAN DWG TITLE : INTERIOR PELMET DETAIL DWG NO : MNLU/INT,BLK E/WD/P046C Version/Revision : 1/01/1000	SCALE : 1:25

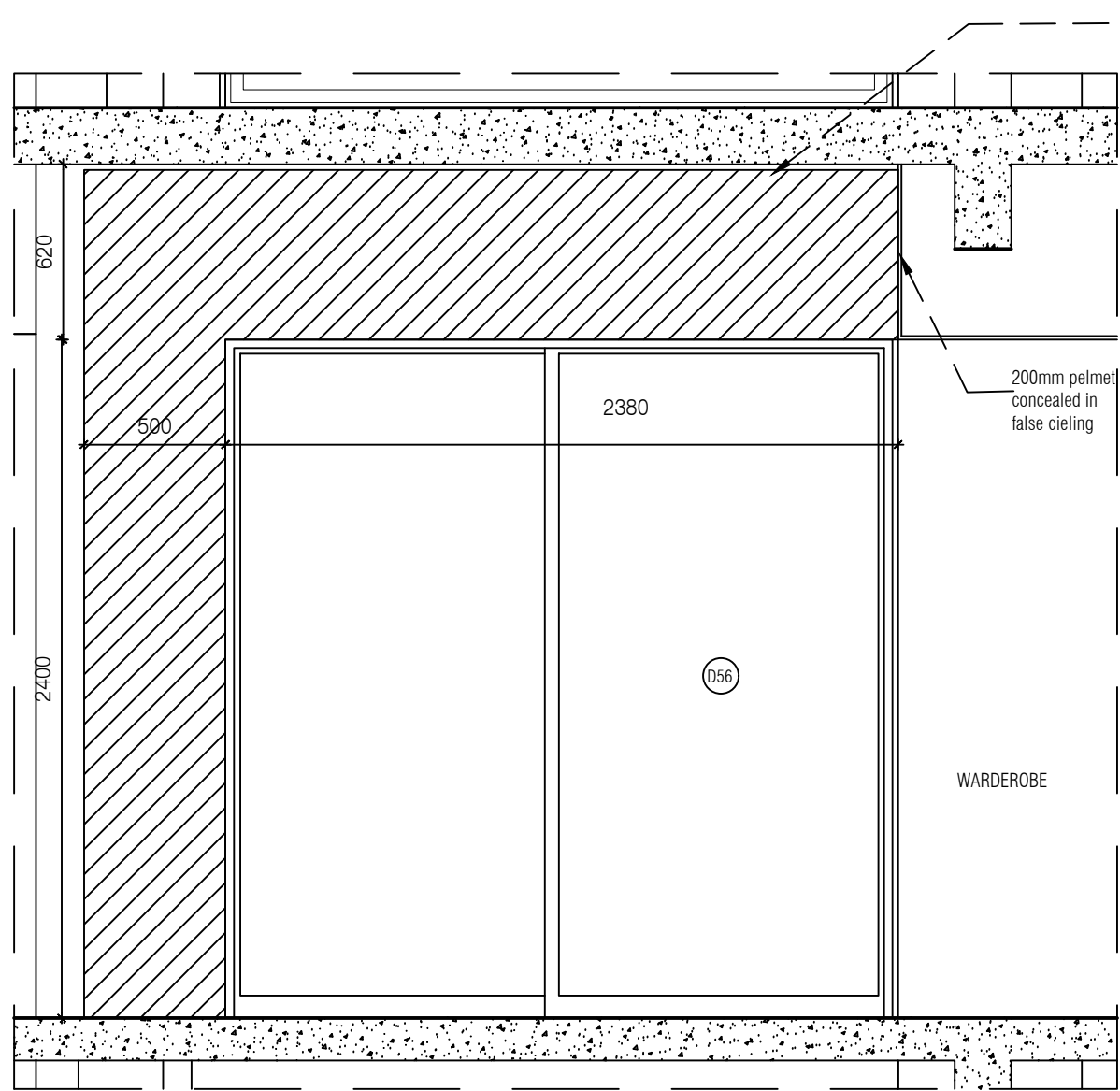

ELEVATION 01

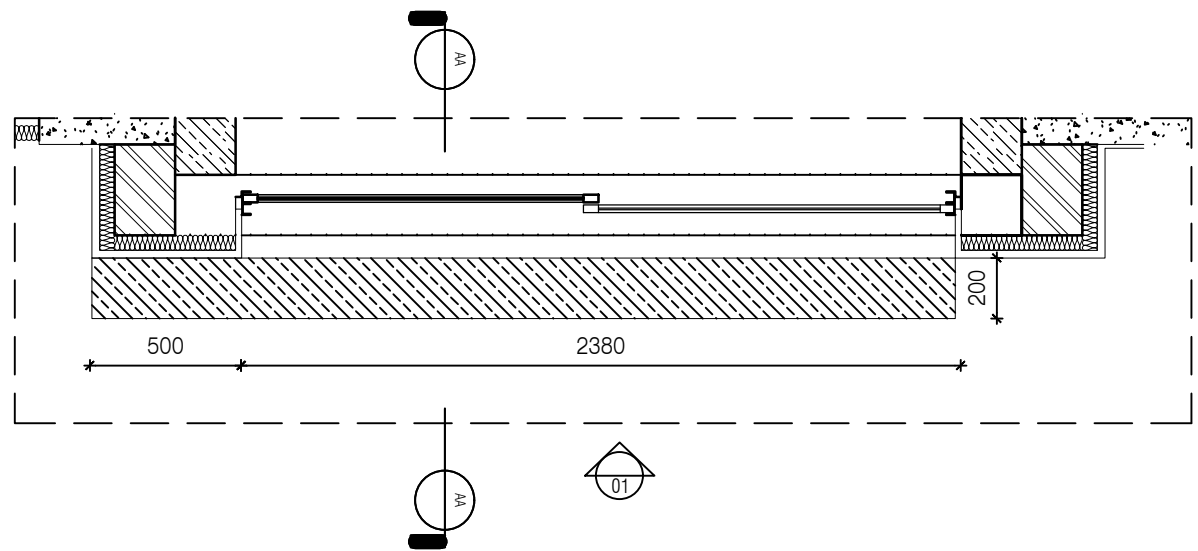

PLAN

PELMET DETAIL FOR SR5/SR6
TYPE 02

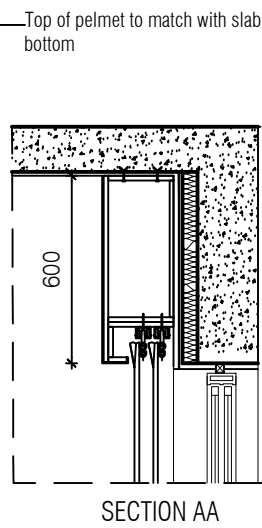

SECTION AA

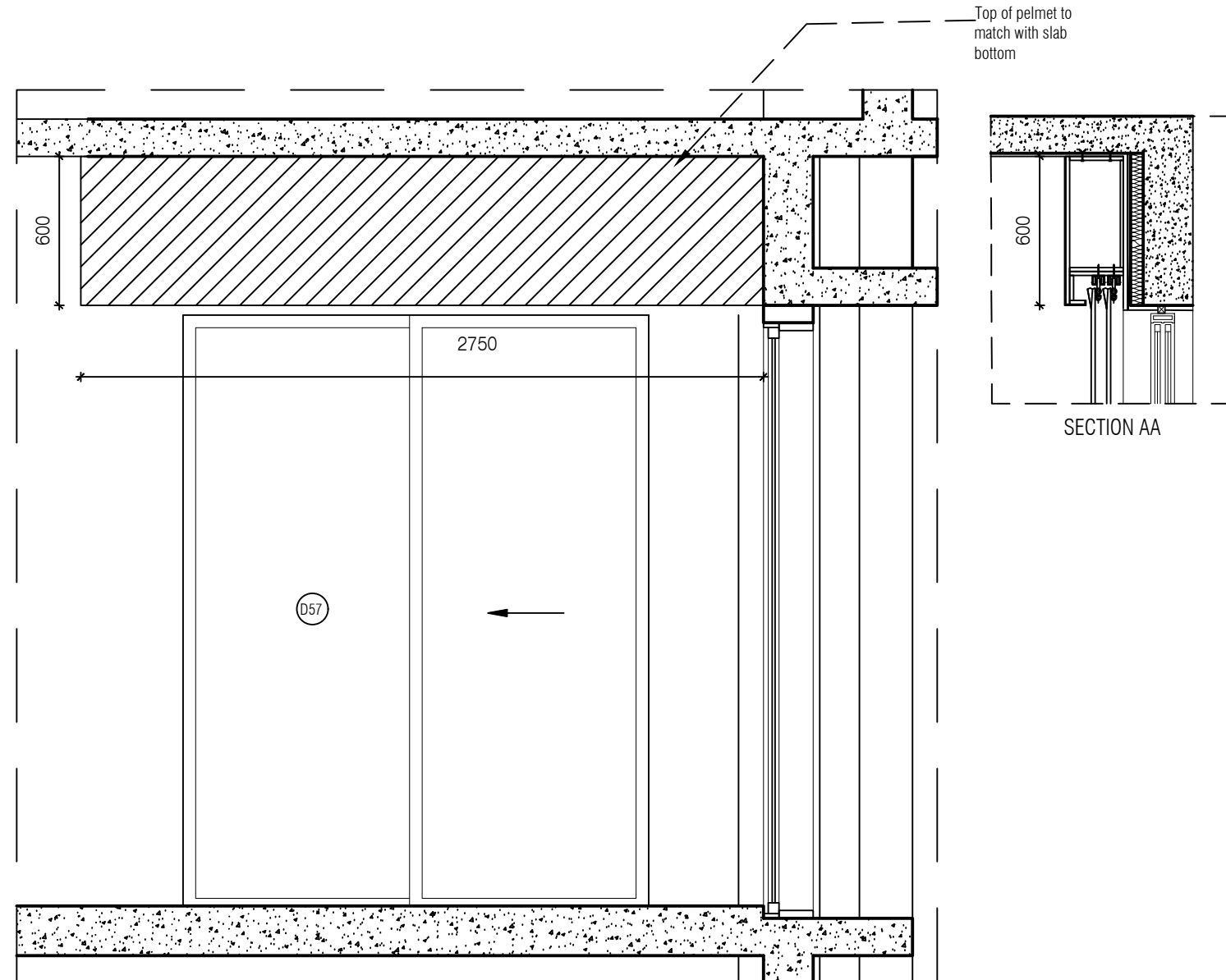

ELEVATION 01

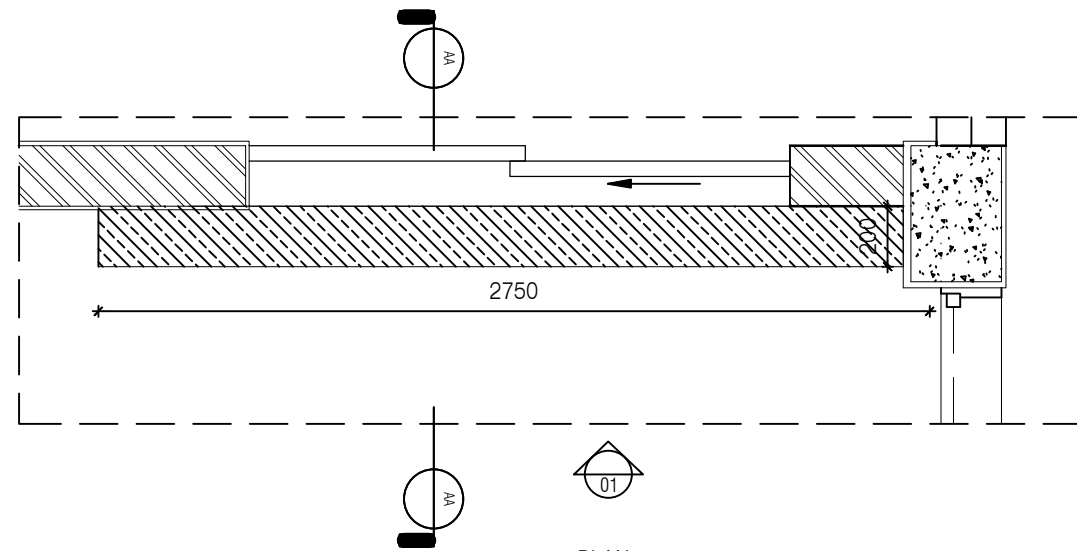

PLAN

PELMET DETAIL FOR SR7
TYPE 02

NOTE:
 1. ALL PLYWOOD WITH VENEER ON ONE OR BOTH SIDE. SAME VENEER TO BE TURNED IN EDGE WITH V GROOVE.
 2. ALL PLYWOOD WITH BOTH SIDE LAMINATE, 2MM PVC EDGE BEADING TO BE USED IN ALL EDGES AS PER ARCHITECTS SELECTION.
 3. ALL 4MM VENEER TO BE FINISHED WITH PU POLISH MATT FINISH.
 4. CONDITION WITH WALL ON 3 SIDES - EQUALLY SIZED RECESSED PLYWOOD ADDED ON EITHER SIDE OF UNIT AS FILLER PIECE TO ACCOMMODATE 50MM MODULE.
 5. FOR ALL SELECTION, MAKE, FINISHES, REFER ANNEXURE SHEET.

NOTES / REMARKS	ALL DRAWINGS TO BE CO-RELATED TO OTHER DWGS. DOCUMENTS, TENDERS/SPECIFICATION, INCLUDING OTHER CONSULTANTS, SUPPLIERS, MANUFACTURERS BEFORE EXECUTION. ANY DISCREPANCY/AMBIGUITY TO BE BROUGHT TO ARCHITECTS NOTICE IN WRITING, REASONABLY IN ADVANCE.	ISSUE & REVISIONS	<input type="checkbox"/> CLIENT COPY <input type="checkbox"/> SITE COPY <input type="checkbox"/> CONSULTANT COPY <input type="checkbox"/> CONTRACTOR COPY <input type="checkbox"/> OFFICE COPY <input type="checkbox"/> ORIGINAL COPY	OFFICE SEAL	STRUCTURAL : PATANKAR CONSULTANTS PVT LTD, ARLUP INDIA PVT LTD MEP, FIRE LIGHTING & SUSTAINABILITY : Md BERL PVT LTD LANDSCAPE : INTEGRATED DESIGN AUDIO VISUAL & ACOUSTIC : MMG ACOUSTICAL CONSULTANTS KITCHEN/BOH : CKP HOSPITALITY CONSULTANTS GRAPHICS : Q.S. & P.M.C :	ARCHITECTS ARCHITECTURE PARADIGM <small>No. 26, 4th B Cross Rd, Koramangala Industrial Layout, Koramangala, Bangalore Karnataka 560095 PH : 980 2553 6750 E-MAIL : mail@architectureparadigm.com</small>	Client : MNLU Site : NAGPUR Block : BLOCK E - CHANCELLOR BUNGALOW, & GUEST HOUSE Project Phase : Title : ID DRAWINGS <small>ALL THE DIMENSIONS IN MILLIMETER (MM) DO NOT SCALE THE DRAWING, FOLLOW THE DIMENSIONS MENTIONED. ALL DIMENSIONS TO BE CHECKED AT SITE. DO NOT USE THE DRAWING FOR ANY OTHER PURPOSE THAN IT IS MEANT FOR</small>	DATE : 11/11/22 DRAWN : HALEEMA RIZNA CHK BY : CHERIAN DWG TITLE : INTERIOR PELMET DETAIL DWG NO : MNLU/INT/BLK E/WD/P046D Version/Revision : V001/R000	SCALE : 1:25
				INSTITUTION ARCHITECTURE					

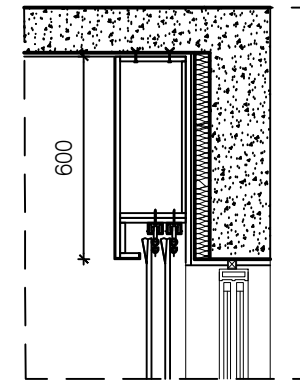
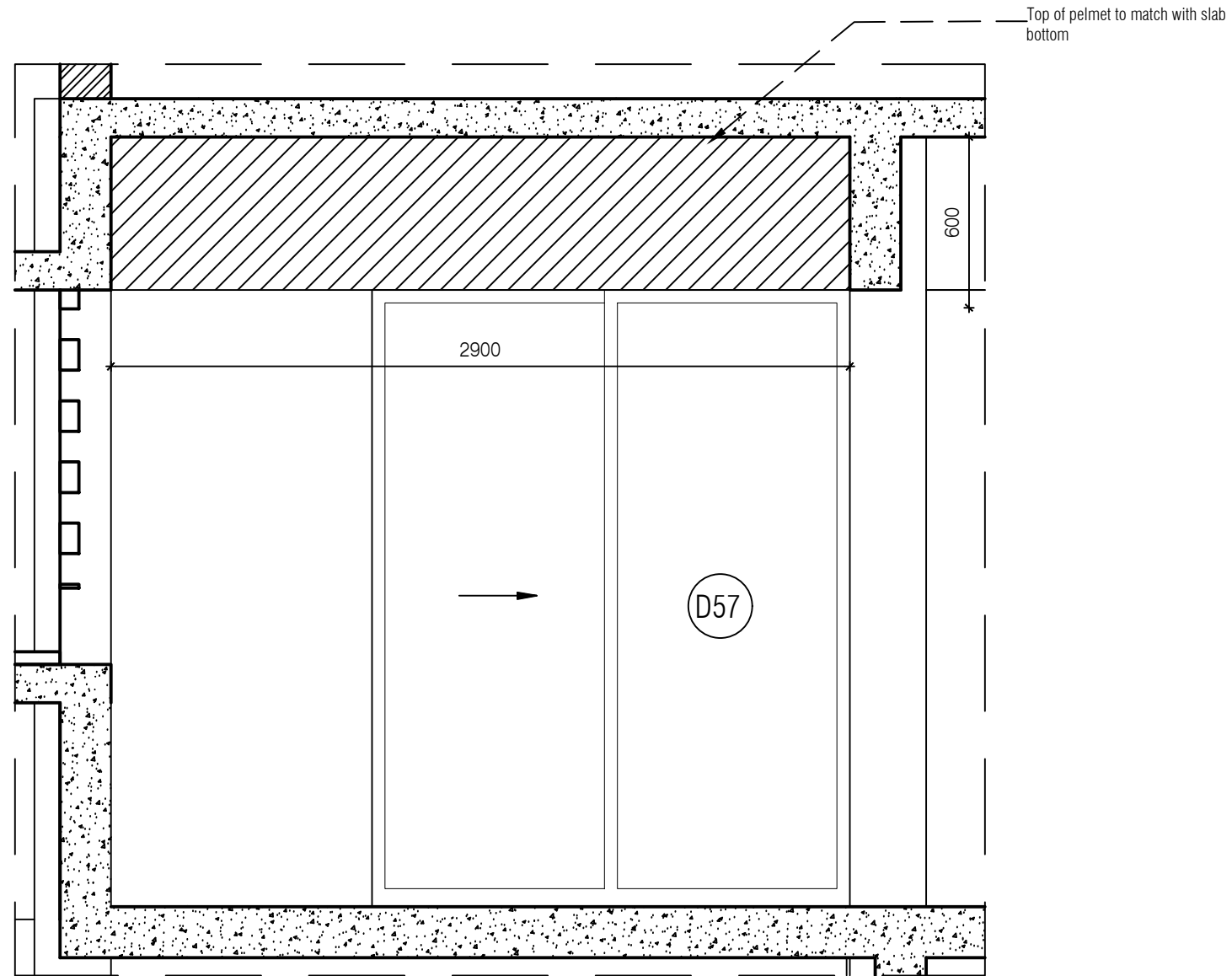

SECTION AA

ELEVATION 01

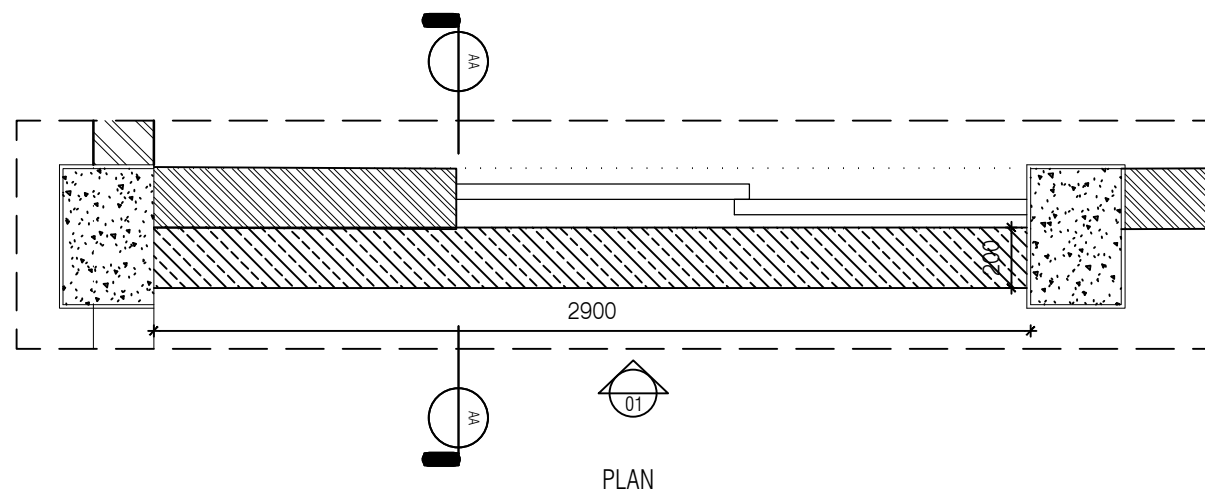

PLAN

NOTE:
 1. ALL PLYWOOD WITH VENEER ON ONE OR BOTH SIDE. SAME VENEER TO BE TURNED IN EDGE WITH V GROOVE.
 2. ALL PLYWOOD WITH BOTH SIDE LAMINATE, 2MM PVC EDGE BEADING TO BE USED IN ALL EDGES AS PER ARCHITECTS SELECTION.
 3. ALL 4MM VENEER TO BE FINISHED WITH PU POLISH MATT FINISH.
 4. CONDITION WITH WALL ON 3 SIDES - EQUALLY SIZED RECESSED PLYWOOD ADDED ON EITHER SIDE OF UNIT AS FILLER PIECE TO ACCOMMODATE 50MM MODULE.
 5. FOR ALL SELECTION, MAKE, FINISHES, REFER ANNEXURE SHEET.

PELMET DETAIL FOR SR4
 TYPE 02

NOTES / REMARKS	ALL DRAWINGS TO BE CO-RELATED TO OTHER DWGS. DOCUMENTS, TENDERS/SPECIFICATION, INCLUDING OTHER CONSULTANTS, SUPPLIERS, MANUFACTURERS BEFORE EXECUTION. ANY DISCREPANCY/AMBIGUITY TO BE BROUGHT TO ARCHITECTS NOTICE IN WRITING, REASONABLY IN ADVANCE.	ISSUE & REVISIONS	<input type="checkbox"/> CLIENT COPY <input type="checkbox"/> SITE COPY <input type="checkbox"/> CONSULTANT COPY <input type="checkbox"/> CONTRACTOR COPY <input type="checkbox"/> OFFICE COPY <input type="checkbox"/> ORIGINAL COPY	OFFICE SEAL	STRUCTURAL : PATANKAR CONSULTANTS PVT LTD. ARUP INDIA PVT LTD MEP - FIRE LIGHTING & SUSTAINABILITY : MCD BERL PVT LTD LANDSCAPE : INTEGRATED DESIGN AUDIO VISUAL & ACOUSTIC : MMG ACOUSTICAL CONSULTANTS KITCHEN/BOH : CKP HOSPITALITY CONSULTANTS GRAPHICS : Q.S. & P.M.C :	ARCHITECTS PARADIGM <small>No. 26, 4th B Cross Rd, Koramangala Industrial Layout, Koramangala, Bangalore Karnataka 560095 PH : 080 2553 6750 E-MAIL : mail@architectparadigm.com</small>	Client : MNLU Site : NAGPUR Block : BLOCK E - CHANCELLOR BUNGALOW, & GUEST HOUSE Project Phase : Title : ID DRAWINGS <small>ALL THE DIMENSIONS IN MILLIMETER (MM) DO NOT SCALE THE DRAWING, FOLLOW THE DIMENSIONS MENTIONED. ALL DIMENSIONS TO BE CHECKED AT SITE. DO NOT USE THE DRAWING FOR ANY OTHER PURPOSE THAN IT IS MEANT FOR</small>	ARCHITECTURE DATE : 11/11/22 DRAWN : HALEEMA RIZNA CND BY : CHERAN DWG TITLE : INTERIOR PELMET DETAIL DWG NO : MNLU/INT/BLK E/WD/P046E Version/Revision : 1/01/1000	SCALE : 1:25

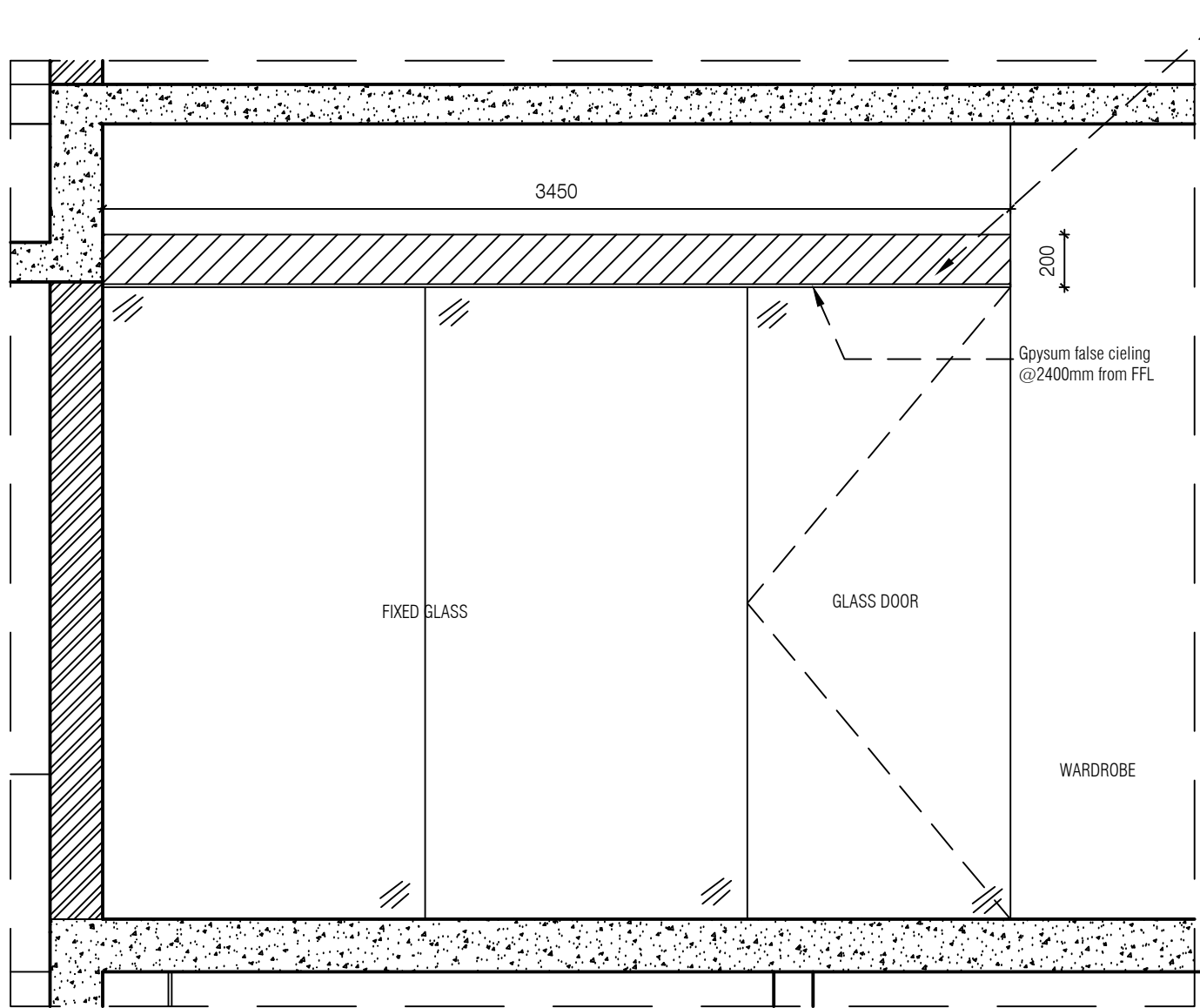

ELEVATION 01

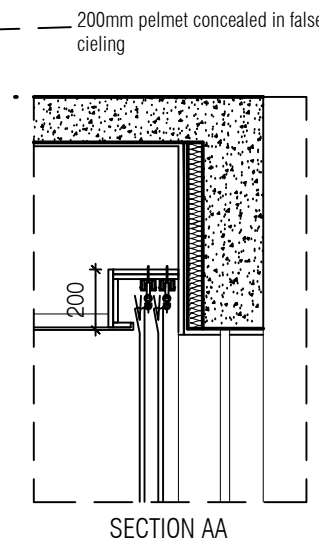

SECTION AA

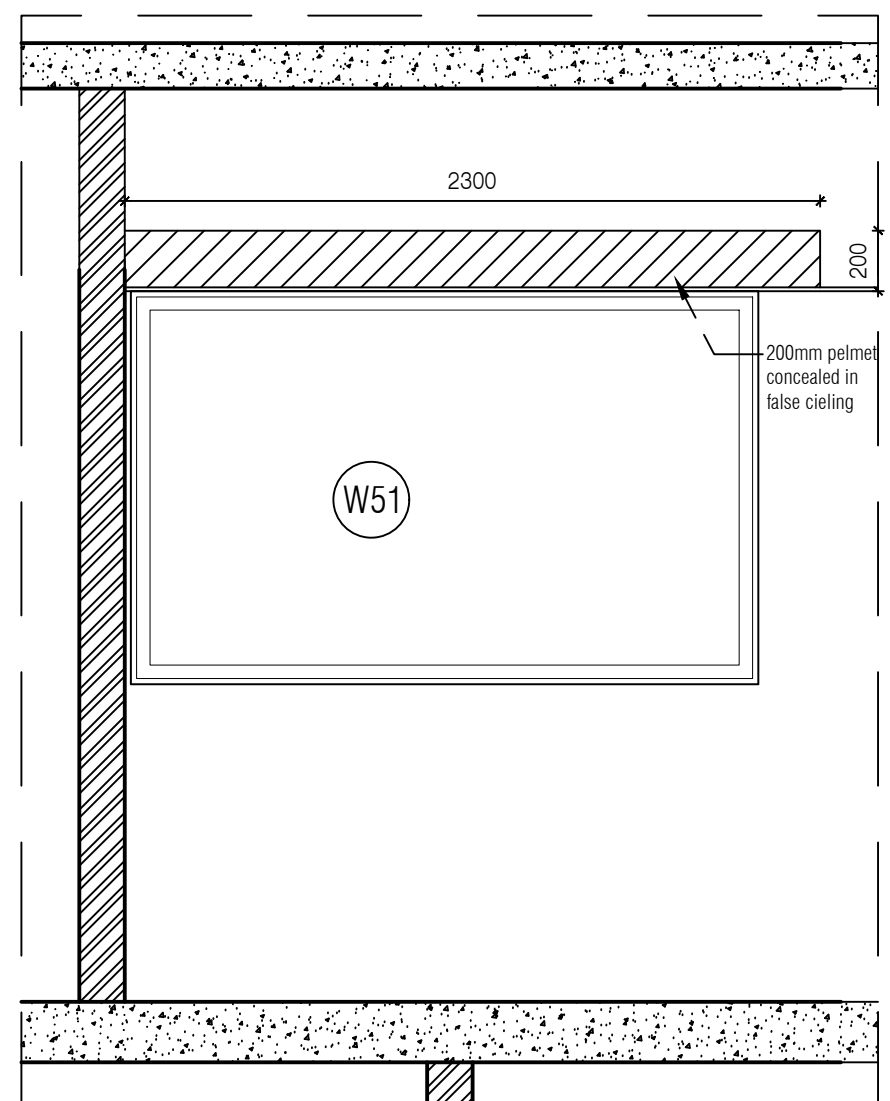

ELEVATION 01

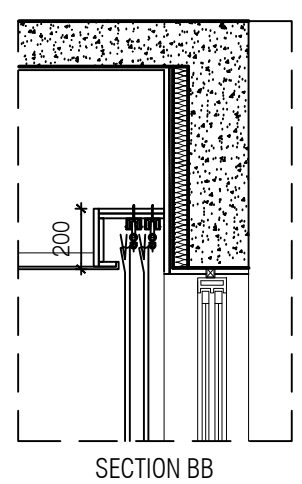

SECTION BB

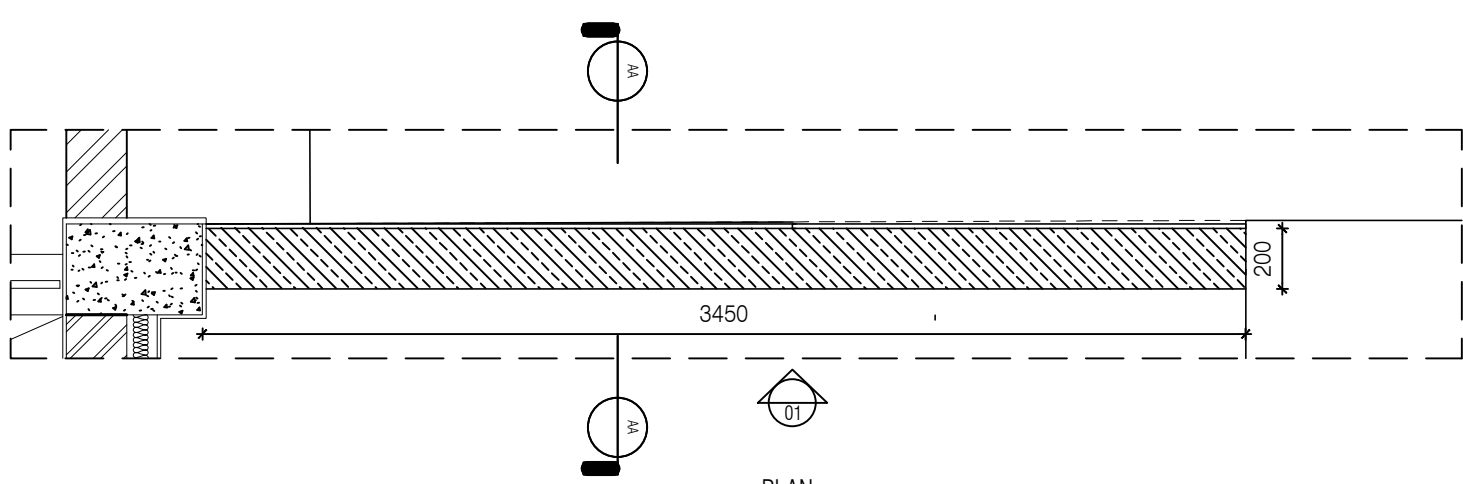

PLAN

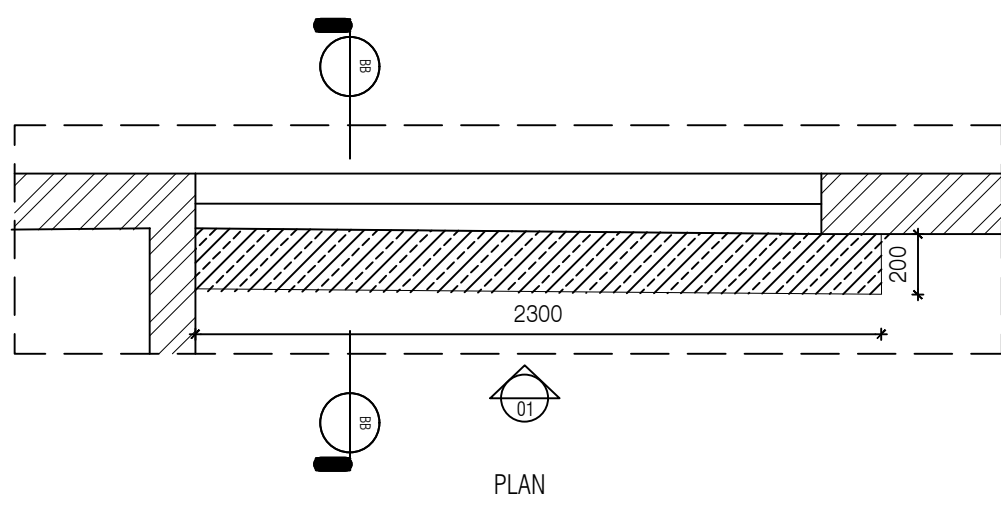

PLAN

NOTE:
 1. ALL PLYWOOD WITH VENEER ON ONE OR BOTH SIDE. SAME VENEER TO BE TURNED IN EDGE WITH V GROOVE.
 2. ALL PLYWOOD WITH BOTH SIDE LAMINATE, 2MM PVC EDGE BEADING TO BE USED IN ALL EDGES AS PER ARCHITECTS SELECTION.
 3. ALL 4MM VENEER TO BE FINISHED WITH PU POLISH MATT FINISH.
 4. CONDITION WITH WALL ON 3 SIDES - EQUALLY SIZED RECESSED PLYWOOD ADDED ON EITHER SIDE OF UNIT AS FILLER PIECE TO ACCOMMODATE 50MM MODULE.
 5. FOR ALL SELECTION, MAKE, FINISHES, REFER ANNEXURE SHEET.

PELMET DETAIL FOR SR8
TYPE 01

PELMET DETAIL FOR SR9
TYPE 01

NOTES / REMARKS ALL DRAWINGS TO BE CO-RELATED TO OTHER DWGS. DOCUMENTS, TENDERS/SPECIFICATION, INCLUDING OTHER CONSULTANTS, SUPPLIERS, MANUFACTURERS BEFORE EXECUTION. ANY DISCREPANCY/AMBIGUITY TO BE BROUGHT TO ARCHITECTS NOTICE IN WRITING, REASONABLY IN ADVANCE.	ISSUE & REVISIONS	<input type="checkbox"/> CLIENT COPY <input type="checkbox"/> SITE COPY <input type="checkbox"/> CONSULTANT COPY <input type="checkbox"/> CONTRACTOR COPY <input type="checkbox"/> OFFICE COPY <input type="checkbox"/> ORIGINAL COPY	OFFICE SEAL	STRUCTURAL : PATANKAR CONSULTANTS PVT LTD, ARLP INDIA PVT LTD MEP, FIRE LIGHTING & SUSTAINABILITY : Md BERL PVT LTD LANDSCAPE : INTEGRATED DESIGN AUDIO VISUAL & ACOUSTIC : MMG ACOUSTICAL CONSULTANTS KITCHEN/BOH : CKP HOSPITALITY CONSULTANTS GRAPHICS : Q.S. & P.M.C :	ARCHITECTS ARCHITECTURE PARADIGM <small>No. 26, 4th B Cross Rd, Koramangala Industrial Layout, Koramangala, Bangalore Karnataka 560095 PH : 980 2553 6750 E-MAIL : mail@architectureparadigm.com</small>	Client : MNLU Site : NAGPUR Block : BLOCK E - CHANCELLOR BUNGALOW, & GUEST HOUSE Project Phase : Title : ID DRAWINGS <small>ALL THE DIMENSIONS IN MILLIMETER (MM) DO NOT SCALE THE DRAWING, FOLLOW THE DIMENSIONS MENTIONED. ALL DIMENSIONS TO BE CHECKED AT SITE. DO NOT USE THE DRAWING FOR ANY OTHER PURPOSE THAN IT IS MEANT FOR</small>	DATE : 11/11/22 DRAWN : HALEEMA RIZNA CHK BY : CHERIAN DWG TITLE : INTERIOR PELMET DETAIL DWG NO : MNLU/INT/BLK E/WD/P046F Version/Revision : 1/01/000	SCALE : 1:25
			ARCHITECTURE INSTITUTION					

**BLOCK - C
VICE CHANCELLOR RESIDENCE**

BOQ

Item No	Item of work	Quantity	Unit	Rate
1	<p>HVAC BOXING Read this with Detailed Specifications (for Block C Wardrobe), Annexure & Drawing no. MNLU/WD/BLK-G/ID/HVAC 01 Providing and fixing of SS grills with flange (1200 x 300)mm on top and front on boxing 750mm wide and 400mm high, made of 16mm thick calibrated approved make plywood. All the internal surfaces i.e. top, bottom, back, supports will be made of 16mm thick calibrated plywood with 0.8mm thick machine pressed laminate. All the external / exposed surfaces will be finished with 4mm thick veneer of approved make, shade and colour, finished with PU (Polyurethane) matt spray polish (two or more coats) of approved make, shade & colour with low VOC content of 5 STAR GRIHA compliant. All exposed edging shall be machine pressed 2mm thick PVC edge band of approved make, shade & colour, matching to veneers and unexposed of 0.8mm thk. PVC edge banding. All skirting of 75mm height shall be made from 6-8mm thick white matt tile of approved make (RAK/KAJARIA) fixed to plywood behind using adhesive, flushed finish. The boxing to support 100kg/sqm and supports to be made of 60-80 micron powder coated MS supports. SS screws to be used for grills and other support and screws should not be visible. Boxing connections in KD fittings. Complete all as per the drawing, direction and specification of the Architect. The quoted rate to be inclusive of hardware's and providing grooves wherever necessary as mentioned in the drawing. All approved make & selection should be executed as mentioned in the annexure, complete all as per the designs / drawings, detailed specifications & directions of the Architect. Final production to commence as per site measurements. Shop drawings are to be submitted as per site measurements for approval. All ply used will be BWP IS: 710 E0/E1, Calibrated ply. The quoted rate is inclusive of full completion with all materials, fittings, as per the drawings, detailed specifications, annexure, including transportation, loading / unloading, labour, tools, scaffolding, tackles up to any lead and lift, etc. complete in all respects & levels. (Mode of measurement: SQM plan area)</p>	12.64	Sq.m	
	Grand Total			

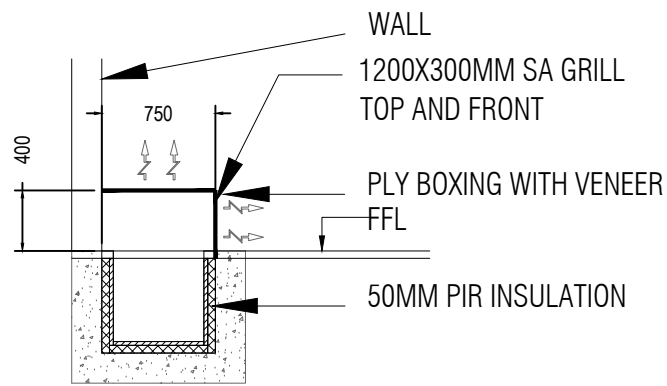

HVAC BOXING SCHEMATIC SECTION
1:50

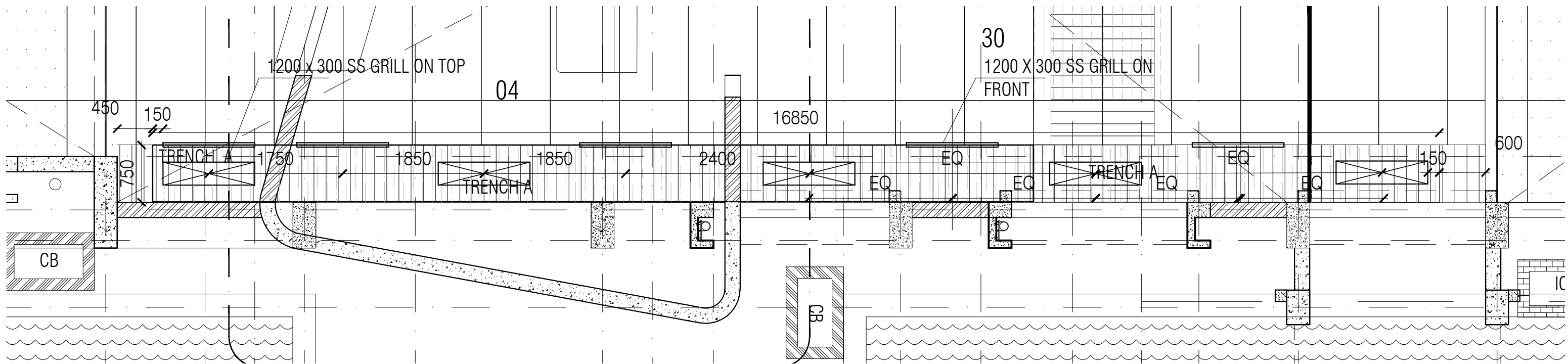

HVAC BOXING PLAN- GROUND FLOOR- PART A
1:50

NOTES / REMARKS

ALL DRAWINGS TO BE CO-RELATED TO OTHER DWGS, DOCUMENTS, TENDER SPECIFICATION, INCLUDING OTHER CONSULTANTS SUPPLIERS, MANUFACTURERS BEFORE EXECUTION. ANY DISCREPANCY/AMBIGUITY TO BE BROUGHT TO ARCHITECTS NOTICE IN WRITING, REASONABLY IN ADVANCE.

ISSUE & REVISIONS

Issued to	Date	Revision	Issued For	No. of Copies
CLIENT	24.11.22	RO	EOI	6

- CLIENT COPY
- SITE COPY
- CONSULTANT COPY
- CONTRACTOR COPY
- OFFICE COPY
- ORIGINAL COPY

OFFICE SEAL

STRUCTURAL : PATANKAR CONSULTANTS PVT LTD.
ARUP INDIA PVT LTD
MEP, FIRE LIGHTING & SUSTAINABILITY : MCD BERL PVT LTD
LANDSCAPE : INTEGRATED DESIGN
AUDIO VISUAL & ACOUSTIC : MMG ACOUSTICAL CONSULTANTS
KITCHEN/BOH : CKP HOSPITALITY CONSULTANTS
GRAPHICS : Q.S. & P.M.C

ARCHITECTS

ARCHITECTURE PARADIGM
No. 26, 4th B Cross Rd, Koramangala Industrial Layout, Koramangala, Bangalore Karnataka 560009
PH : 080 2553 6750
E-MAIL : mail@architecturparadigm.com

INSTITUTION

Client : MNLU
Site : NAGPUR
Block : BLOCK -G ADMINISTRATIVE BLOCK
Project Phase : PHASE 1
Title : INTERIOR DRAWINGS
ALL THE DIMENSIONS IN MILLIMETER (MM)
DO NOT SCALE THE DRAWING. FOLLOW THE DIMENSIONS MENTIONED. ALL DIMENSIONS TO BE CHECKED AT SITE. DO NOT USE THE DRAWING FOR ANY OTHER PURPOSE THAN IT IS MEANT FOR.

ARCHITECTURE

DATE : 12/12/2019
DRAWN : SHRAVAN | SANJANA
CKD BY : SABATH
DWG TITLE : HVAC BOXING- GROUND FLOOR PLAN- PART A
DWG NO : MNLU/AR/BLK G/ID/HVAC 01
Version/Revision : V001/R000



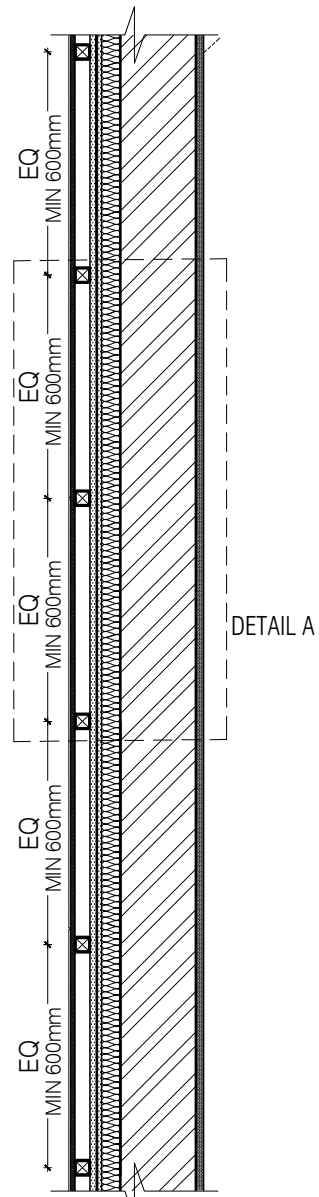

WALL PANELLING TYPICAL SECTION

1 : 20

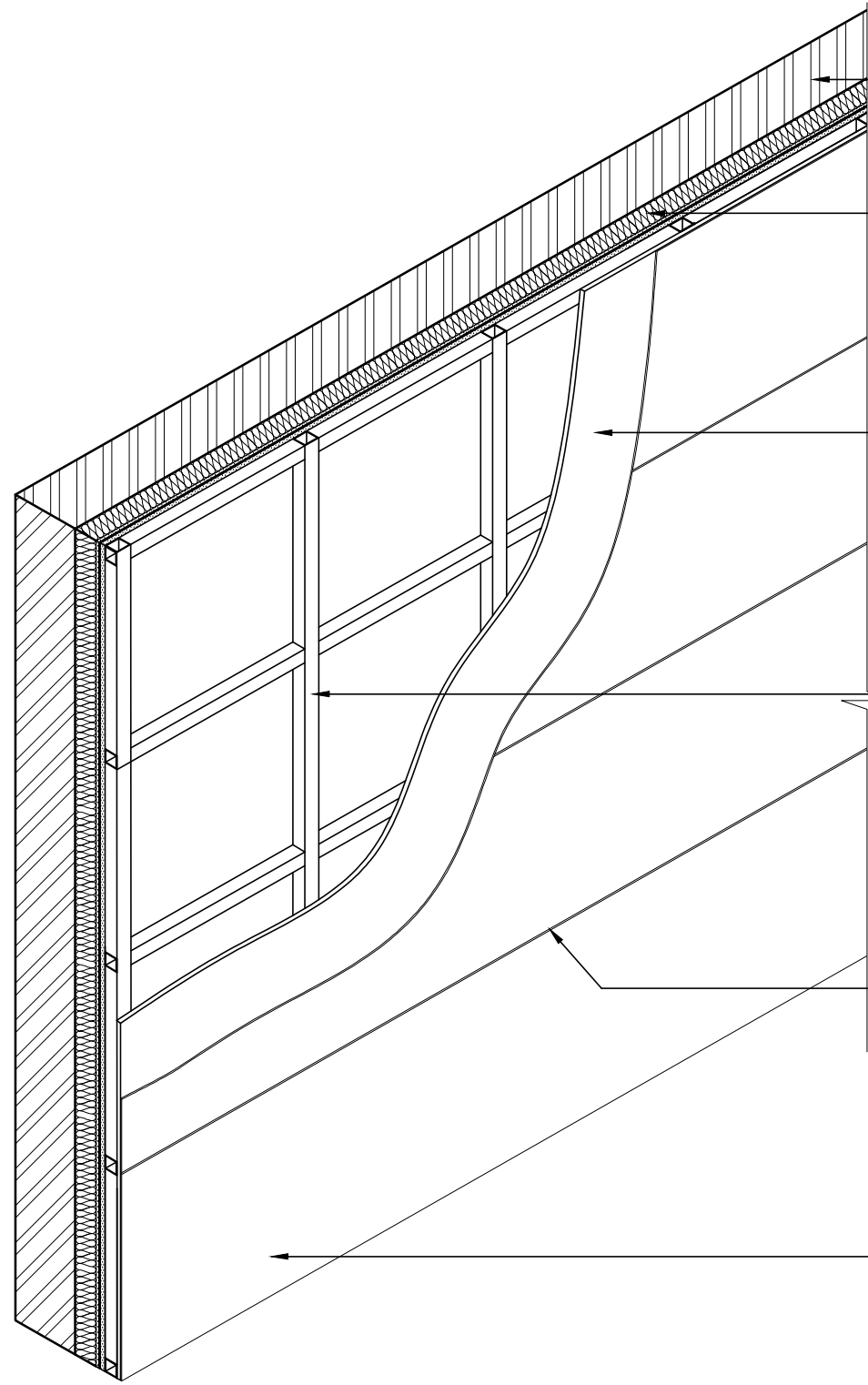

WALL PANELLING TYPICAL SECTIONAL ISOMETRY

1 : 20

200/150 mm THICK SOLID
CONCRETE BLOCK MASONRY
AS PER SSR ITEM NO-29.03

INSULATION AS PER DETAIL

12mm BWP PLYWOOD
SCREWED TO ALUMINIUM BOX
SECTION BEHIND AT REGULAR
INTERVALS

40X40mmX1.2MM THK ALUMINIUM
BOX SECTION FRAME RUNNING
HORIZONTALLY AND VERTICALLY
AT REGULAR INTERVALS, FIXED
TO WALL
FIXING ACCESSORIES TO BE
CONSIDERED WITH RESPECT TO
THE INSULATION

4mm GAP TO BE MAINTAINED
BETWEEN VENEER JOINTS AT BOTH
HORIZONTAL AND VERTICAL
JUNCTIONS.
GAP TO BE MATCHED WITH SAME
POLISH COLOR OF VENEER

4mm THICK VENEER AS PER
ARCHITECT'S SELECTION FIXED TO
PLYWOOD .
VENEER TO BE FINISHED WITH PU
POLISH AS PER ARCHITECT'S
APPROVAL

EQ

EQ

DETAIL A

1 : 5

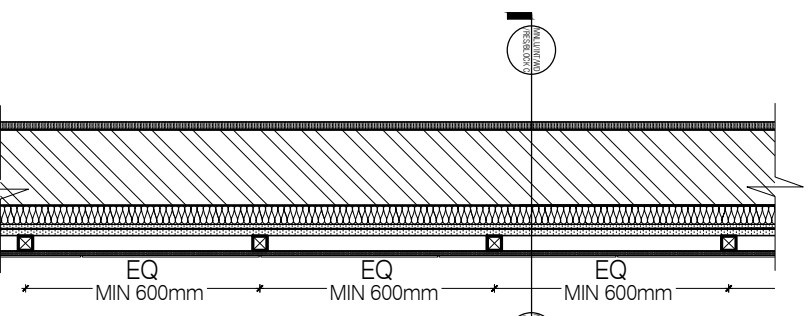

WALL PANELLING TYPICAL PLAN

1 : 20

NOTES / REMARKS
ALL DRAWINGS TO BE CO-RELATED TO OTHER DWGS. DOCUMENTS, TENDER/SPECIFICATION, INCLUDING OTHER CONSULTANTS, SUPPLIERS, MANUFACTURERS BEFORE EXECUTION. ANY DISCREPANCY/AMBIGUITY TO BE BROUGHT TO ARCHITECTS NOTICE IN WRITING, REASONABLY IN ADVANCE.

ISSUE AND REVISIONS

Issued to	Date	Ver / Rev	Issued For	No. of Copies

- CLIENT COPY
- SITE COPY
- CONSULTANT COPY
- CONTRACTOR COPY
- OFFICE COPY
- ORIGINAL COPY

OFFICE SEAL

STRUCTURAL : PATANKAR CONSULTANTS PVT LTD.
MEP, FIRE LIGHTING & SUSTAINABILITY : McD BERL PVT LTD
LANDSCAPE : INTEGRATED DESIGN
AUDIO VISUAL AND ACOUSTIC : MMG ACOUSTICAL CONSULTANTS
KITCHEN/BOH : CKP HOSPITALITY CONSULTANTS
GRAPHICS :
G.S. & P.M.C : Q.S P.M.C

ARCHITECTS
ARCHITECTURE
PARADIGM
26, 4TH 'B' CROSS, OFF HOSUR ROAD,
KORAMANGALA INDUSTRIAL AREA,
KORAMANGALA,
BANGALORE 560095 - INDIA
PH: +91 80 25536750 / 25525585
FAX: +91 80 41105599
e-mail: mail@architectureparadigm.com

Client : MNLU
Site : NAGPUR
Block : BLOCK - C,D,E
Project Phase: PHASE - 1
Title : ID DRAWINGS
ALL THE DIMENSIONS IN MILLIMETER(MM)
DO NOT SCALE THE DRAWING, FOLLOW THE DIMENSIONS MENTIONED.
ALL DIMENSIONS TO BE CHECKED AT SITE. DO NOT USE THE DRAWING FOR ANY OTHER PURPOSE THAN IT IS MEANT FOR.

DATE : 03/17/21
DRAWN : MEGHANA
CKD BY : FAHEM
DWG TITLE: WALL PANELLING DETAILS
DWG NO : MNLU/ INT/ BLK C,D,E/WD/GD01
VERSION : V001/R000

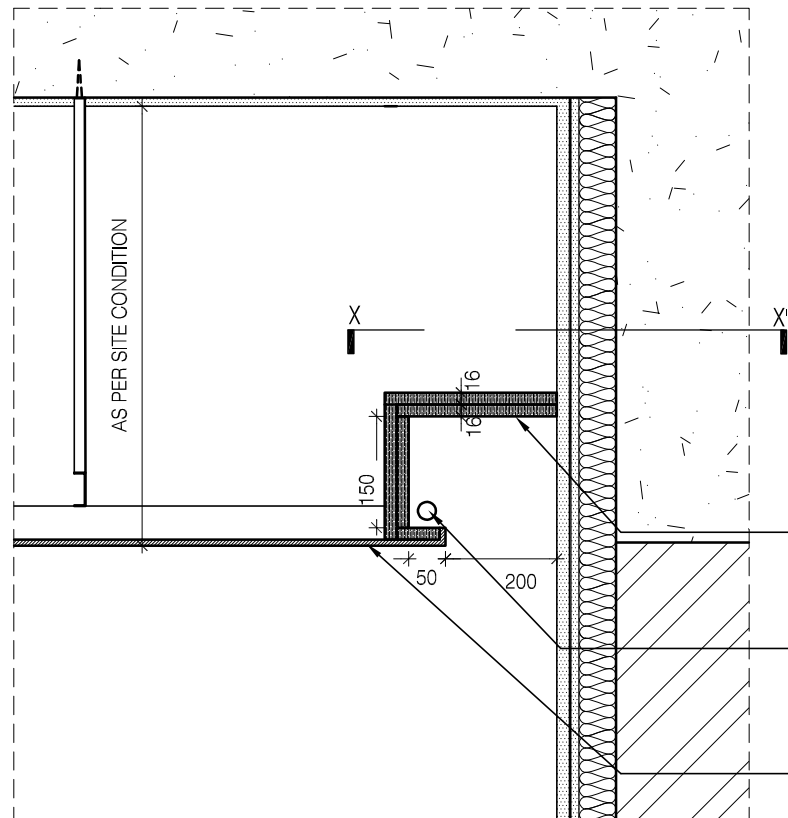

4mm GROOVE IN BETWEEN MDF AND CEILING PLASTER FINISH

4mm MDF FIXED TO PLYWOOD FINISHED WITH PAINT TO MATCH CEILING COLOR

16mm BWP PLYWOOD AS VERTICAL SUPPORT FOR PELMET. FIXED TO HORIZONTAL PLYWOOD ABOVE

16+16mm DOUBLE BWP PLYWOOD FINISHED WITH MDF WITH PAINT FINISH ON BOTH SIDE

COVE LIGHT - LED STRIP LIGHTING AS PER SPECIFICATION. COLOR AS PER ARCHITECT'S SELECTION

GYPSUM FALSE CEILING AS PER DETAIL

COVE LIGHTING DETAIL WITH FALSE CEILING

1:10

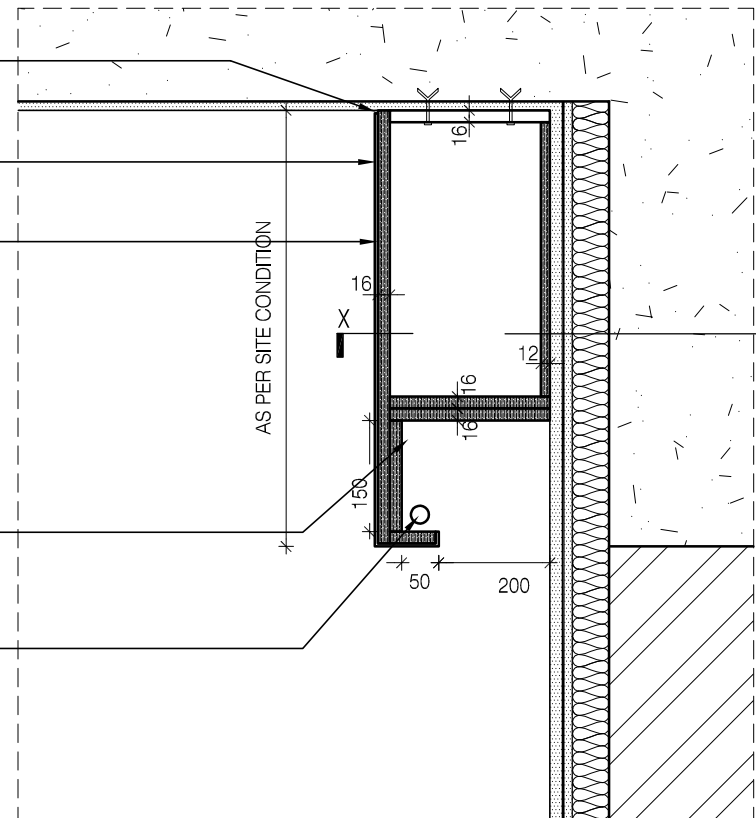

COVE LIGHTING WITHOUT FALSE CEILING

1:10

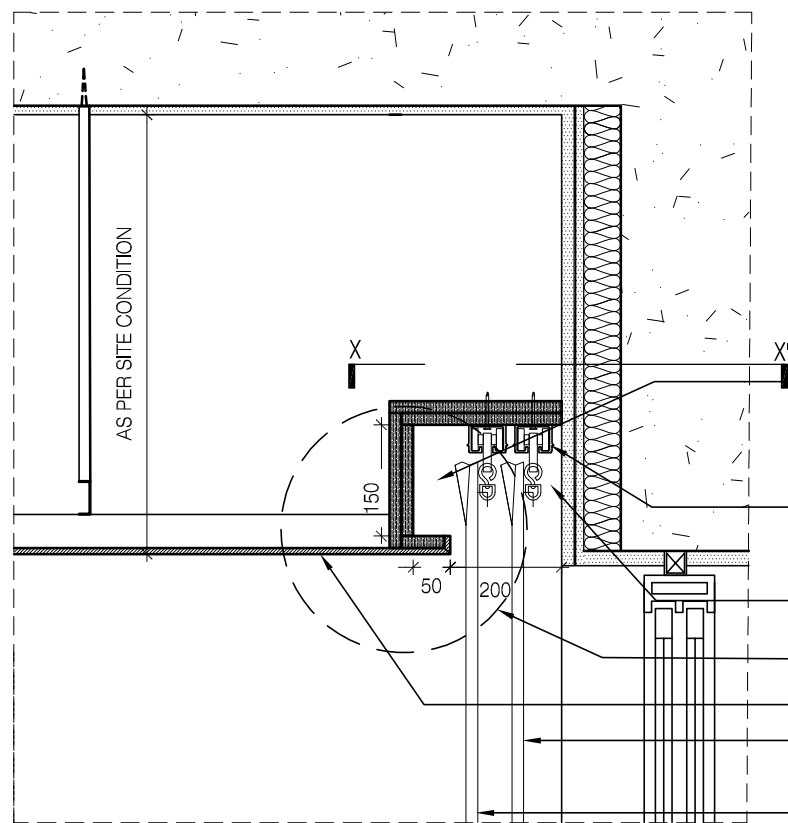

4mm GROOVE IN BETWEEN MDF AND CEILING PLASTER FINISH

4mm MDF FIXED TO PLYWOOD BEHIND. FINISHED WITH PAINT TO MATCH CEILING COLOR

16mm BWP PLYWOOD ANCHORED TO RCC SLAB ABOVE AT REGULAR INTERVALS

16mm BWP PLYWOOD AS VERTICAL SUPPORT FOR PELMET. FIXED TO HORIZONTAL PLYWOOD ABOVE

PELMET INSIDE TO BE IN 4MM MDF PAINTED WITH ENAMEL PAINT TO MATCH CEILING FINISH AS PER ARCHITECT'S APPROVED SAMPLE

16+16mm DOUBLE BWP PLYWOOD TO FIX CURTAIN CHANNEL

ALUMINIUM SLIDING CHANNEL SCREWED TO PLYWOOD ABOVE

DETAIL A

GYPSUM FALSE CEILING AS PER DETAIL SHEAR AS PER ARCHITECT'S SELECTION

CURTAIN AS PER ARCHITECT'S SELECTION

CURTAIN FIXING DETAIL IN PELMET WITH FALSE CEILING (TYPE 1)

1:10

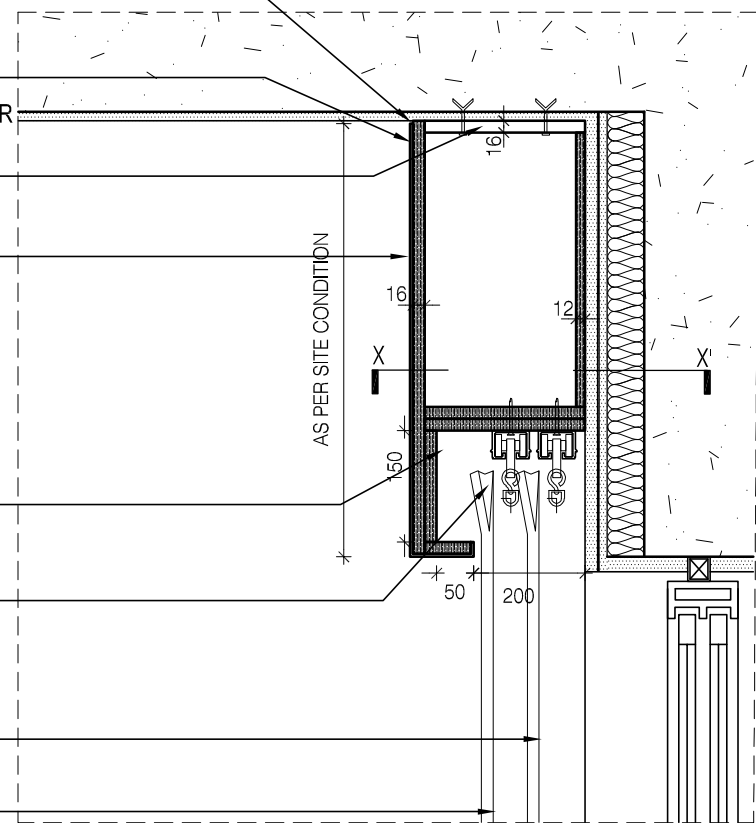

CURTAIN FIXING/AC PELMET DETAIL WITHOUT FALSE CEILING (TYPE 2)

1:10

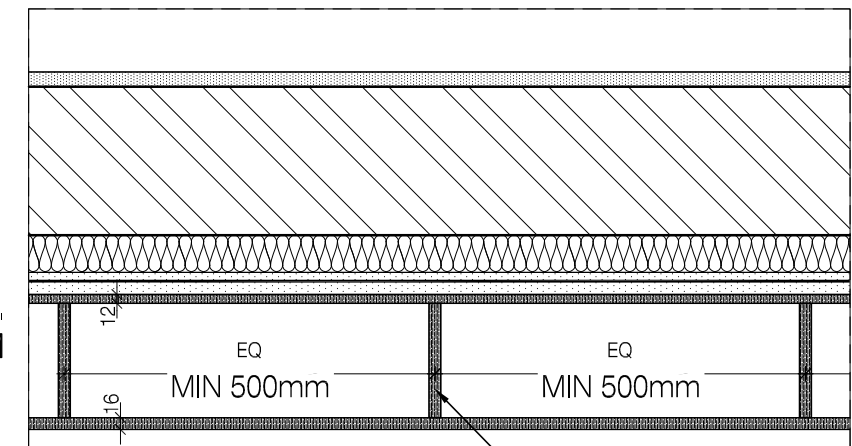

PELMET TYPICAL PLAN @ XX'

1:10

16mm BWP PLY AS VERTICAL SUPPORT AT REGULAR INTERVALS

COVE LIGHT - LED STRIP LIGHTING AS PER SPECIFICATION. COLOR AS PER ARCHITECT'S SELECTION

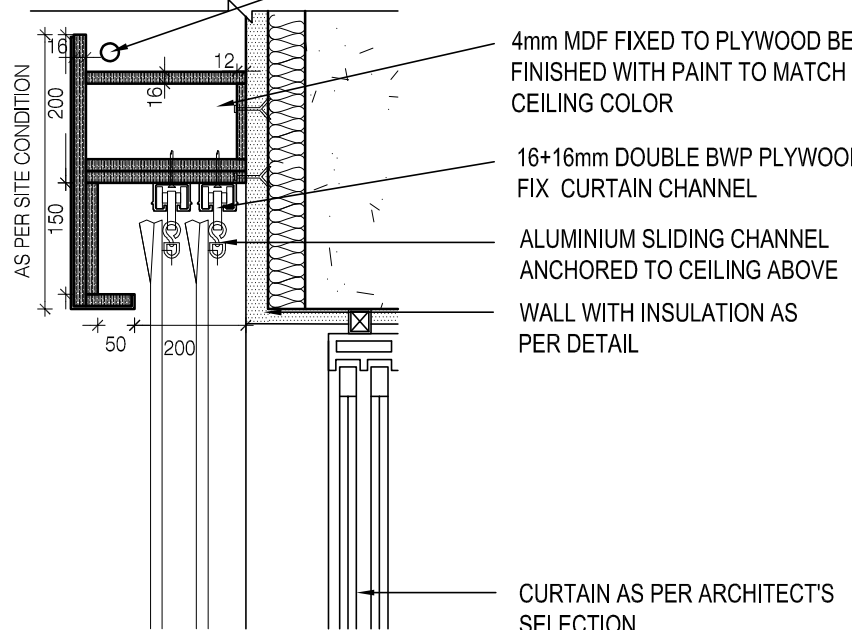

CURTAIN FIXING/AC PELMET DETAIL WITHOUT FALSE CEILING (TYPE 3)

1:10

CURTAIN AS PER ARCHITECT'S SELECTION

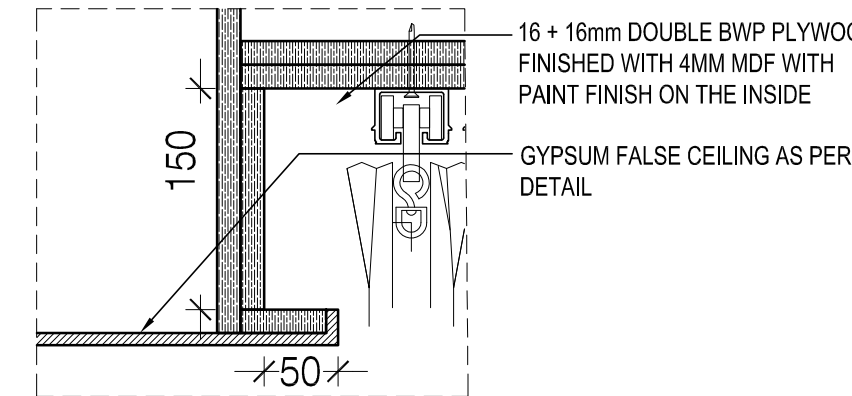

DETAIL A

1:5

NOTES / REMARKS
ALL DRAWINGS TO BE CO-RELATED TO OTHER DWGS, DOCUMENTS, TENDER/SPECIFICATION, INCLUDING OTHER CONSULTANTS, SUPPLIERS, MANUFACTURERS BEFORE EXECUTION. ANY DISCREPANCY/AMBIGUITY TO BE BROUGHT TO ARCHITECTS NOTICE IN WRITING, REASONABLY IN ADVANCE.

ISSUE AND REVISIONS																														
<table border="1"> <thead> <tr> <th>Issued to</th> <th>Date</th> <th>Ver / Rev</th> <th>Issued For</th> <th>No. of Copies</th> </tr> </thead> <tbody> <tr><td> </td><td> </td><td> </td><td> </td><td> </td></tr> <tr><td> </td><td> </td><td> </td><td> </td><td> </td></tr> <tr><td> </td><td> </td><td> </td><td> </td><td> </td></tr> <tr><td> </td><td> </td><td> </td><td> </td><td> </td></tr> <tr><td> </td><td> </td><td> </td><td> </td><td> </td></tr> </tbody> </table>	Issued to	Date	Ver / Rev	Issued For	No. of Copies																									
Issued to	Date	Ver / Rev	Issued For	No. of Copies																										

- CLIENT COPY
- SITE COPY
- CONSULTANT COPY
- CONTRACTOR COPY
- OFFICE COPY
- ORIGINAL COPY

OFFICE SEAL

STRUCTURAL : Structural Consultant
 MEP, FIRE LIGHTING & SUSTAINABILITY : Electrical Consultant
 LANDSCAPE : Landscape Consultant
 AUDIO VISUAL AND ACOUSTIC : MMG ACOUSTICAL CONSULTANTS
 KITCHEN/BOH : CKP HOSPITALITY CONSULTANTS
 GRAPHICS :
 O.S. & P.M.C : O.S P.M.C

ARCHITECTS
PARADIGM
 26, 4TH 'B' CROSS, OFF HOSUR ROAD, KORAMANGALA INDUSTRIAL AREA, BANGALORE 560095 - INDIA
 PH: +91 80 25536750 / 25525585
 FAX: +91 80 41105599
 e-mail: mail@architectureparadigm.com

INSTITUTION
 Client : MNLU
 Site : NAGPUR
 Block : BLOCK - C,D,E
 Project Phase: PHASE - 1
 Title : ID DRAWINGS
 ALL THE DIMENSIONS IN MILLIMETER(MM)
 DO NOT SCALE THE DRAWING. FOLLOW THE DIMENSIONS MENTIONED.
 ALL DIMENSIONS TO BE CHECKED AT SITE. DO NOT USE THE DRAWING FOR ANY OTHER PURPOSE THAN IT IS MEANT FOR.

ARCHITECTURE
 DATE : 03/17/21
 DRAWN : MEGHANA
 CKD BY : FAHIM
 DWG TITLE: CURTAIN FIXING AND COVE LIGHT PELMET DETAILS
 DWG NO : MNLU/ INT/ BLK C,D,E/WD/GD02
 VERSION : V001/R000

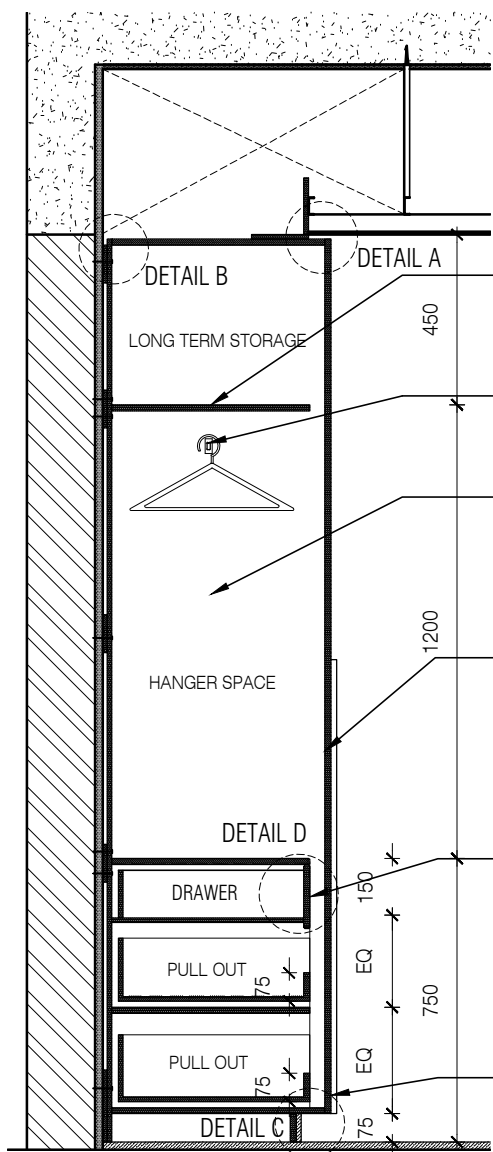

SHELVES: MADE UP OF 16MM THK. BWP PLYWOOD & FINISHED WITH 0.8 MM THK. MACHINE PRESSED LAMINATE ON BOTH SIDES OF ARCHITECT'S APPROVED COLOR WITH 2MM THK PVC EDGE BINDING OF APPROVED SHADE MATCHING LAMINATE COLOUR

SS HANGER ROD AS PER SELECTION

INTERNAL CARCASS: MADE FROM 16MM THK BWP PLYWOOD & FINISHED WITH 0.8MM THK MACHINE PRESSED LAMINATE ON EITHER SIDE OF ARCHITECT'S APPROVED COLOR WITH 2MM THK PVC EDGE BINDING OF APPROVED SHADE MATCHING LAMINATE COLOUR

SHUTTERS: MADE FROM 16MM THK BWP PLYWOOD & FINISHED WITH 4MM THK VENEER ON OUTSIDE AND 1 MM THK LAMINATE INSIDE AS PER ARCHITECTS SELECTION WITH 2MM THK PVC EDGE BINDING OF APPROVED SHADE MATCHING VENEER COLOUR

DRAWER: FRONT FASCIA 18MM THK MADE FROM 16MM THK BWP PLYWOOD & FINISHED WITH 1MM THK MACHINE PRESSED LAMINATE ON EITHER SIDE OF ARCHITECT'S APPROVED COLOR WITH 2MM THK PVC EDGE BINDING OF APPROVED SHADE MATCHING LAMINATE COLOUR

PROFILE HANDLE AS PER SELECTION

OPENABLE WARDROBE - TYPICAL SECTION
1 : 20

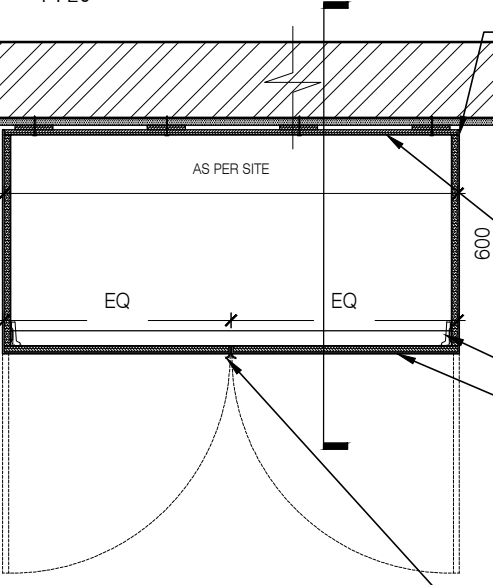

VERTICAL SIDE PANEL EXTERIOR: MADE FROM 16MM THK BWP PLYWOOD & FINISHED WITH 4MM THK VENEER ON OUTSIDE AND .8 MM THK LAMINATE INSIDE AS PER ARCHITECTS SELECTION WITH 2MM THK PVC EDGE BINDING OF APPROVED SHADE MATCHING VENEER COLOUR

BACKING: MADE FROM 16MM THK BWP PLYWOOD & FINISHED WITH 0.8MM THK MACHINE PRESSED LAMINATE ON BOTH SIDE OF ARCHITECT'S APPROVED COLOR

SOFT CLOSE HINGES

SHUTTERS: MADE FROM 16MM THK BWP PLYWOOD & FINISHED WITH 4MM THK VENEER ON OUTSIDE AND 1 MM THK LAMINATE INSIDE AS PER ARCHITECTS SELECTION WITH 2MM THK PVC EDGE BINDING OF APPROVED SHADE MATCHING VENEER COLOUR

PROFILE HANDLE AS PER SELECTION

OPENABLE WARDROBE - TYPICAL PLAN
1 : 20

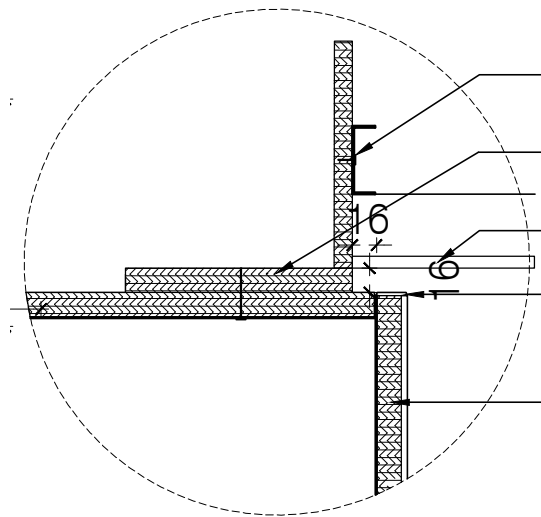

DETAIL A
1 : 5

C CHANNEL TO FIX GYPSUM FALSE CEILING AT ENDS AS PER DETAILS

16mm BWP PLY IN L-FRAME AS SUPPORT TO TERMINATE FALSE CEILING

GYPSUM FALSE CEILING TO DETAIL

2MM THK PVC EDGE BINDING OF APPROVED SHADE & COLOR MATCHING COLOUR OF SELECTED VENEER

16MM BWP SHUTTER FINISHED WITH 1mm MACHINE PRESSED LAMINATE ON INSIDE AND 4mm VENEER ON OUTSIDE AS PER ARCHITECT'S APPROVED SAMPLE

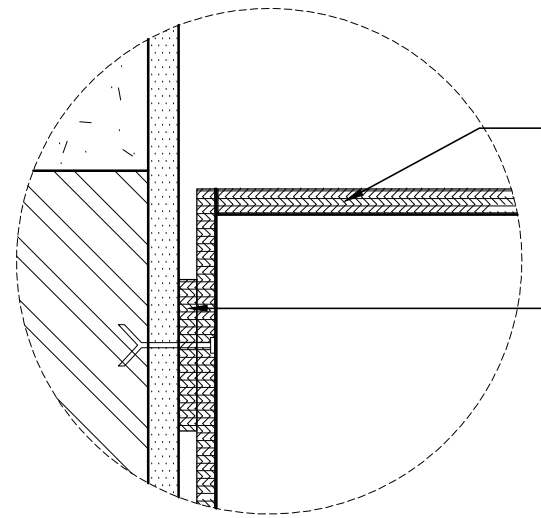

DETAIL B
1 : 5

16MM BWP PLYWOOD FINISHED WITH .8 MM MACHINE PRESSED LAMINATE ON INSIDE AND OUTSIDE AS PER ARCHITECT'S APPROVED SAMPLE WITH 2MM THK PVC EDGE BINDING OF APPROVED SHADE MATCHING LAMINATE COLOUR

16MM BWP PLYWOOD FIXED TO WALL WITH 12MM PLYWOOD PIECES AT REGULAR INTERVALS FINISHED WITH .8 MM LAMINATE ON INSIDE AS PER ARCHITECT'S APPROVED SAMPLE

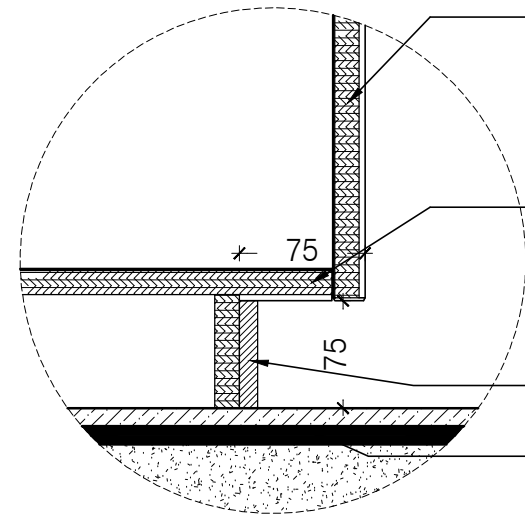

DETAIL C
1 : 5

WARDROBE SHUTTER MADE OF 16mm BWP PLYWOOD FINISHED WITH MACHINE PRESSED LAMINATE ON INSIDE AND 4MM VENEER ON OUTSIDE AND 1 MM THK LAMINATE ON INSIDE AS PER ARCHITECT'S APPROVED SAMPLE WITH 2MM THK PVC EDGE BINDING OF APPROVED SHADE MATCHING VENEER COLOUR

BOTTOM PANEL MADE OF 16MM BWP PLYWOOD FINISHED WITH .8 MM MACHINE PRESSED LAMINATE ON BOTH SIDES, OF ARCHITECT'S APPROVED SAMPLE WITH 2MM THK PVC EDGE BINDING OF APPROVED SHADE MATCHING LAMINATE COLOUR

75MM HIGH SKIRTING OF 12MM THICK QUARTZ FIXED TO PLYWOOD BEHIND USING ADHESIVE

FINISHED FLOOR LEVEL

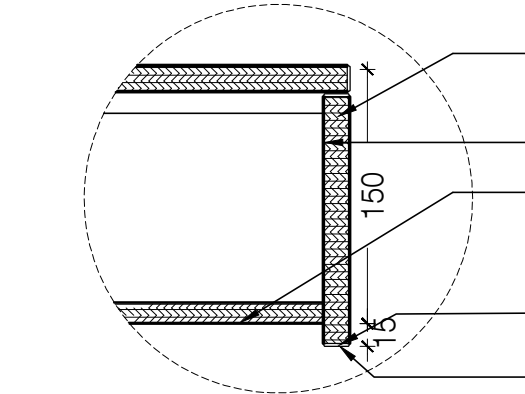

DETAIL D
1 : 5

16MM BWP PLYWOOD FINISHED WITH 1MM MACHINE PRESSED LAMINATE ON BOTH SIDES AS PER ARCHITECT'S APPROVED SAMPLE

DRAWER LOCK TO BE PROVIDED AS PER SPEC

12MM BWP PLYWOOD FINISHED WITH .8 MM MACHINE PRESSED LAMINATE ON BOTH SIDES AS PER ARCHITECT'S APPROVED SAMPLE

15MM PROJECTION BELOW AS HANDLE

2MM THK PVC EDGE BINDING OF APPROVED SHADE & COLOR MATCHING COLOUR OF SELECTED LAMINATE

TYPE 1 WARDROBE - VENEER OUTSIDE, LAMINATE INSIDE OPENABLE SHUTTER

NOTES / REMARKS
ALL DRAWINGS TO BE CO-RELATED TO OTHER DWGS. DOCUMENTS, TENDER/SPECIFICATION, INCLUDING OTHER CONSULTANTS, SUPPLIERS, MANUFACTURERS BEFORE EXECUTION. ANY DISCREPANCY/AMBIGUITY TO BE BROUGHT TO ARCHITECTS NOTICE IN WRITING, REASONABLY IN ADVANCE.

ISSUE AND REVISIONS	Issued to	Date	Ver / Rev	Issued For	No. of Copies

- CLIENT COPY
- SITE COPY
- CONSULTANT COPY
- CONTRACTOR COPY
- OFFICE COPY
- ORIGINAL COPY

OFFICE SEAL

STRUCTURAL : PATANKAR CONSULTANTS PVT LTD.
 MEP, FIRE LIGHTING & SUSTAINABILITY : McD BERL PVT LTD
 LANDSCAPE : INTEGRATED DESIGN
 AUDIO VISUAL AND ACOUSTIC : MMG ACOUSTICAL CONSULTANTS
 KITCHEN/BOH : CKP HOSPITALITY CONSULTANTS
 GRAPHICS :
 O.S. & P.M.C : O.S P.M.C

ARCHITECTS
ARCHITECTURE PARADIGM
 26, 4TH 'B' CROSS, OFF HOSUR ROAD, KORAMANGALA INDUSTRIAL AREA, KORAMANGALA, BANGALORE 560095 - INDIA
 PH: +91 80 25536750 / 25525585
 FAX: +91 80 41105599
 e-mail: mail@architectureparadigm.com

INSTITUTION

Client : MNLU
 Site : NAGPUR
 Block : BLOCK - C.D.E
 Project Phase: PHASE - 1

Title : ID DRAWINGS
 ALL THE DIMENSIONS IN MILLIMETER(MM)
 DO NOT SCALE THE DRAWING. FOLLOW THE DIMENSIONS MENTIONED.
 ALL DIMENSIONS TO BE CHECKED AT SITE. DO NOT USE THE DRAWING FOR ANY OTHER PURPOSE THAN IT IS MEANT FOR.

ARCHITECTURE

DATE : 10/14/22
 DRAWN : CHERIAN
 CKD BY : SENTHIL
 DWG TITLE: TYPICAL WARDROBE DETAILS SHEET 1 OF 3
 DWG NO : MNLU/INT/BLK C.D.E./WD/GD03A
 VERSION : V001/R000

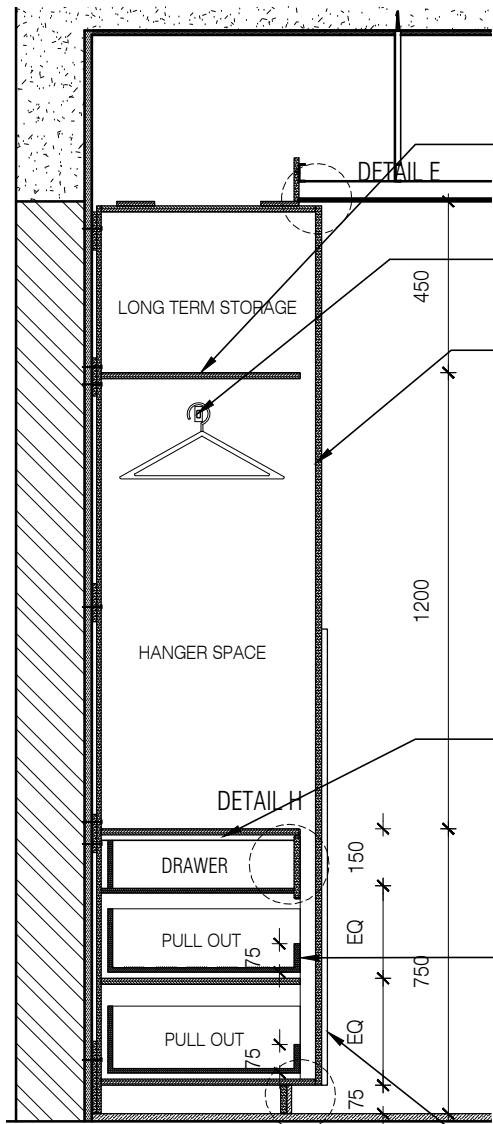

SHELVES ON ADJUSTABLE CHROME PINS

SHELVES: MADE OF UP 16MM THK. BWP PLYWOOD & FINISHED WITH 0.8 MM THK. MACHINE PRESSED LAMINATE ON BOTH SIDES OF ARCHITECT'S APPROVED COLOR WITH 2MM THK PVC EDGE BINDING OF APPROVED SHADE MATCHING LAMINATE COLOUR

SS HANGER ROD AS PER SELECTION

SHUTTERS: MADE FROM 16MM THK BWP PLYWOOD & FINISHED WITH 1MM THK LAMINATE ON INSIDE AND OUTSIDE AS PER ARCHITECTS SELECTION WITH 2MM THK PVC EDGE BINDING OF APPROVED SHADE MATCHING LAMINATE COLOUR

SOFT CLOSE HINGE, AS PER SELECTION 05 SET PER WARDROBE, POSITION AS PER SHOP DRAWING

DRAWER LOCKABLE, MADE OF UP 16MM THK BWP PLYWOOD & FINISHED WITH 0.8 MM THK MACHINE PRESSED LAMINATE ON BOTH SIDE OF ARCHITECT'S APPROVED COLOR WITH 2MM THK PVC EDGE BINDING OF APPROVED SHADE MATCHING LAMINATE COLOUR

INTERNAL CARCASS: MADE FROM 16MM THK BWP PLYWOOD & FINISHED WITH 0.8MM THK MACHINE PRESSED LAMINATE ON EITHER SIDE OF ARCHITECT'S APPROVED COLOR WITH 2MM THK PVC EDGE BINDING OF APPROVED SHADE MATCHING LAMINATE COLOUR

SIDE MOUNTED SOFT CLOSE DRAWER CHANNEL AS PER SELECTION

DRAWER: FRONT FASCIA 18MM THK MADE FROM 16MM THK BWP PLYWOOD & FINISHED WITH 1MM THK MACHINE PRESSED LAMINATE ON EITHER SIDE OF ARCHITECT'S APPROVED COLOR WITH 2MM THK PVC EDGE BINDING OF APPROVED SHADE MATCHING LAMINATE COLOUR

PROFILE HANDLE AS PER SELECTION

OPENABLE WARDROBE - TYPICAL SECTION AA' 1:20

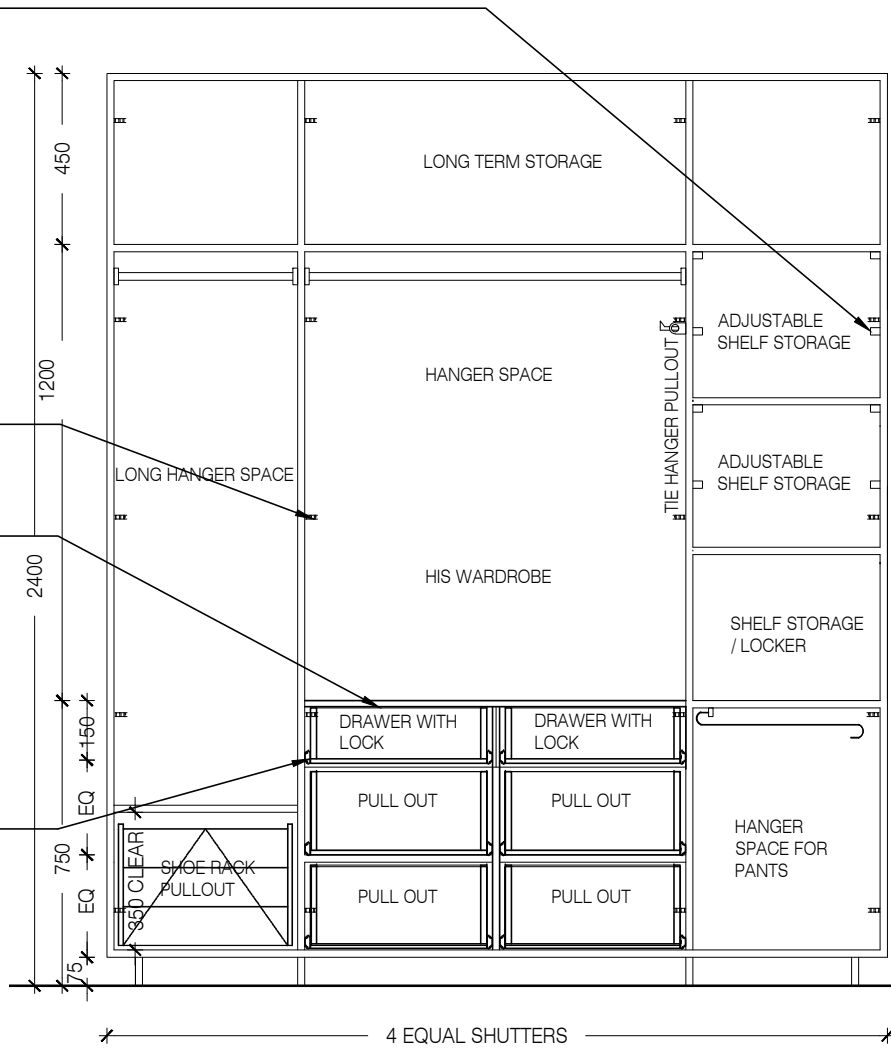

TYPICAL WARDROBE INTERIOR ELEVATION 1:20

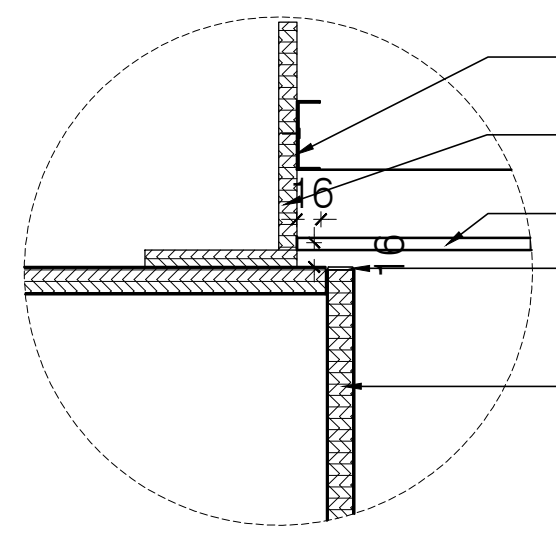

DETAIL E 1:5

C CHANNEL TO FIX GYPSUM FALSE CEILING AT ENDS AS PER DETAILS

16mm BWP PLY IN L-FRAME AS SUPPORT TO TERMINATE FALSE CEILING

GYPSUM FALSE CEILING TO DETAIL

2MM THK PVC EDGE BINDING OF APPROVED SHADE & COLOR MATCHING COLOUR OF SELECTED LAMINATE

16MM BWP SHUTTER FINISHED WITH 1 MM THK MACHINE PRESSED LAMINATE ON INSIDE AND OUTSIDE AS PER ARCHITECT'S APPROVED SAMPLE

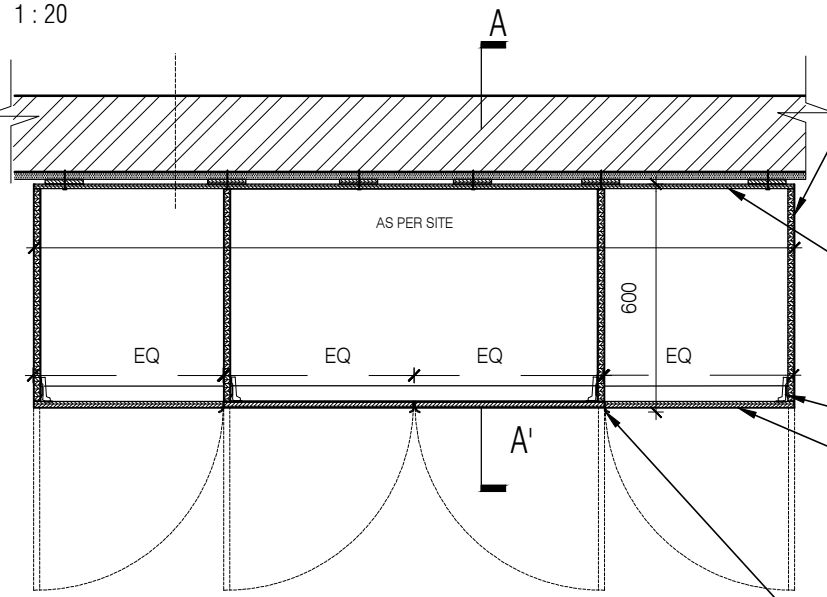

OPENABLE WARDROBE - TYPICAL PLAN 1:20

VERTICAL SIDE PANEL EXTERIOR: MADE FROM 16MM THK BWP PLYWOOD & FINISHED WITH 1MM THK LAMINATE ON OUTSIDE AND .8 MM THK LAMINATE INSIDE AS PER ARCHITECTS SELECTION WITH 2MM THK PVC EDGE BINDING OF APPROVED SHADE MATCHING LAMINATE COLOUR

BACKING: MADE FROM 16MM THK BWP PLYWOOD & FINISHED WITH 0.8MM THK MACHINE PRESSED LAMINATE ON BOTH SIDE OF ARCHITECT'S APPROVED COLOR

SOFT CLOSE HINGES

SHUTTERS: MADE FROM 16MM THK BWP PLYWOOD & FINISHED WITH 1MM THK LAMINATE ON INSIDE AND OUTSIDE AS PER ARCHITECTS SELECTION WITH 2MM THK PVC EDGE BINDING OF APPROVED SHADE MATCHING LAMINATE COLOUR

PROFILE HANDLE AS PER SELECTION

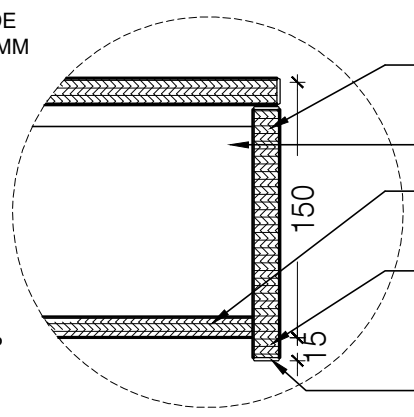

DETAIL G 1:5

16MM BWP PLYWOOD FINISHED WITH 1MM MACHINE PRESSED LAMINATE ON BOTH SIDES AS PER ARCHITECT'S APPROVED SAMPLE

DRAWER LOCK TO BE PROVIDED AS PER SPEC

12MM BWP PLYWOOD FINISHED WITH 1MM MACHINE PRESSED LAMINATE ON BOTH SIDES AS PER ARCHITECT'S APPROVED SAMPLE

15MM PROJECTION BELOW AS HANDLE

2MM THK PVC EDGE BINDING OF APPROVED SHADE & COLOR MATCHING COLOUR OF SELECTED LAMINATE

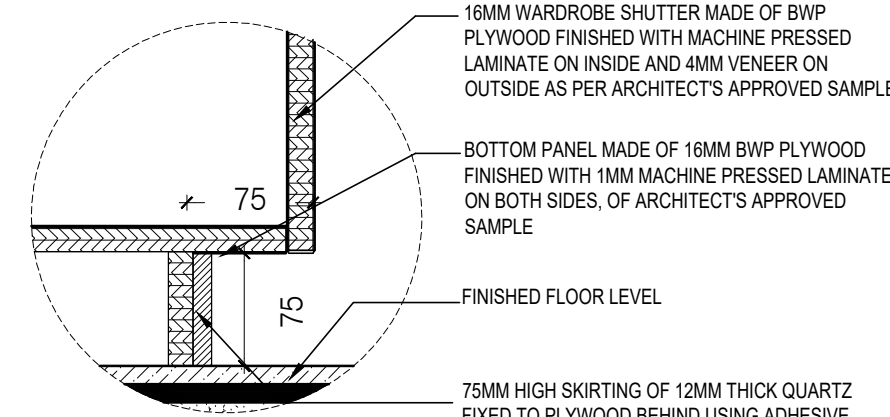

DETAIL H 1:5

16MM WARDROBE SHUTTER MADE OF BWP PLYWOOD FINISHED WITH MACHINE PRESSED LAMINATE ON INSIDE AND 4MM VENEER ON OUTSIDE AS PER ARCHITECT'S APPROVED SAMPLE

BOTTOM PANEL MADE OF 16MM BWP PLYWOOD FINISHED WITH 1MM MACHINE PRESSED LAMINATE ON BOTH SIDES, OF ARCHITECT'S APPROVED SAMPLE

FINISHED FLOOR LEVEL

75MM HIGH SKIRTING OF 12MM THICK QUARTZ FIXED TO PLYWOOD BEHIND USING ADHESIVE

TYPE 2 WARDROBE- LAMINATE BOTH SIDES OPENABLE SHUTTER

NOTES / REMARKS
ALL DRAWINGS TO BE CO-RELATED TO OTHER DWGS. DOCUMENTS, TENDER/SPECIFICATION, INCLUDING OTHER CONSULTANTS, SUPPLIERS, MANUFACTURERS BEFORE EXECUTION. ANY DISCREPANCY/AMBIGUITY TO BE BROUGHT TO ARCHITECTS NOTICE IN WRITING, REASONABLY IN ADVANCE.

ISSUE AND REVISIONS	Issued to	Date	Ver / Rev	Issued For	No. of Copies

- CLIENT COPY
- SITE COPY
- CONSULTANT COPY
- CONTRACTOR COPY
- OFFICE COPY
- ORIGINAL COPY

OFFICE SEAL

STRUCTURAL : PATANKAR CONSULTANTS PVT LTD.
 MEP, FIRE LIGHTING & SUSTAINABILITY : McD BERL PVT LTD
 LANDSCAPE : INTEGRATED DESIGN
 AUDIO VISUAL AND ACOUSTIC : MMG ACOUSTICAL CONSULTANTS
 KITCHEN/BOH : CKP HOSPITALITY CONSULTANTS
 GRAPHICS :
 O.S. & P.M.C : O.S P.M.C

ARCHITECTS
 ARCHITECTURE
 PARADIGM
 26,4TH 'B' CROSS, OFF HOSUR ROAD, KORAMANGALA INDUSTRIAL AREA, KORAMANGALA, BANGALORE 560095 - INDIA
 PH: +91 80 25536750 / 25525585
 FAX: +91 80 41105599
 e-mail: mail@architectureparadigm.com

Client : MNLU
 Site : NAGPUR
 Block : BLOCK - C,D,E
 Project Phase: PHASE - 1
 INSTITUTION
 Title : ID DRAWINGS
 ALL THE DIMENSIONS IN MILLIMETER(MM)
 DO NOT SCALE THE DRAWING. FOLLOW THE DIMENSIONS MENTIONED.
 ALL DIMENSIONS TO BE CHECKED AT SITE. DO NOT USE THE DRAWING FOR ANY OTHER PURPOSE THAN IT IS MEANT FOR.

DATE : 10/14/22
 DRAWN : CHERIAN
 CKD BY : SENTHIL
 DWG TITLE: TYPICAL WARDROBE DETAILS SHEET 2 OF 3
 DWG NO : MNLU/INT/BLK C,D,E, /WD/GD03B
 VERSION : V001/R000

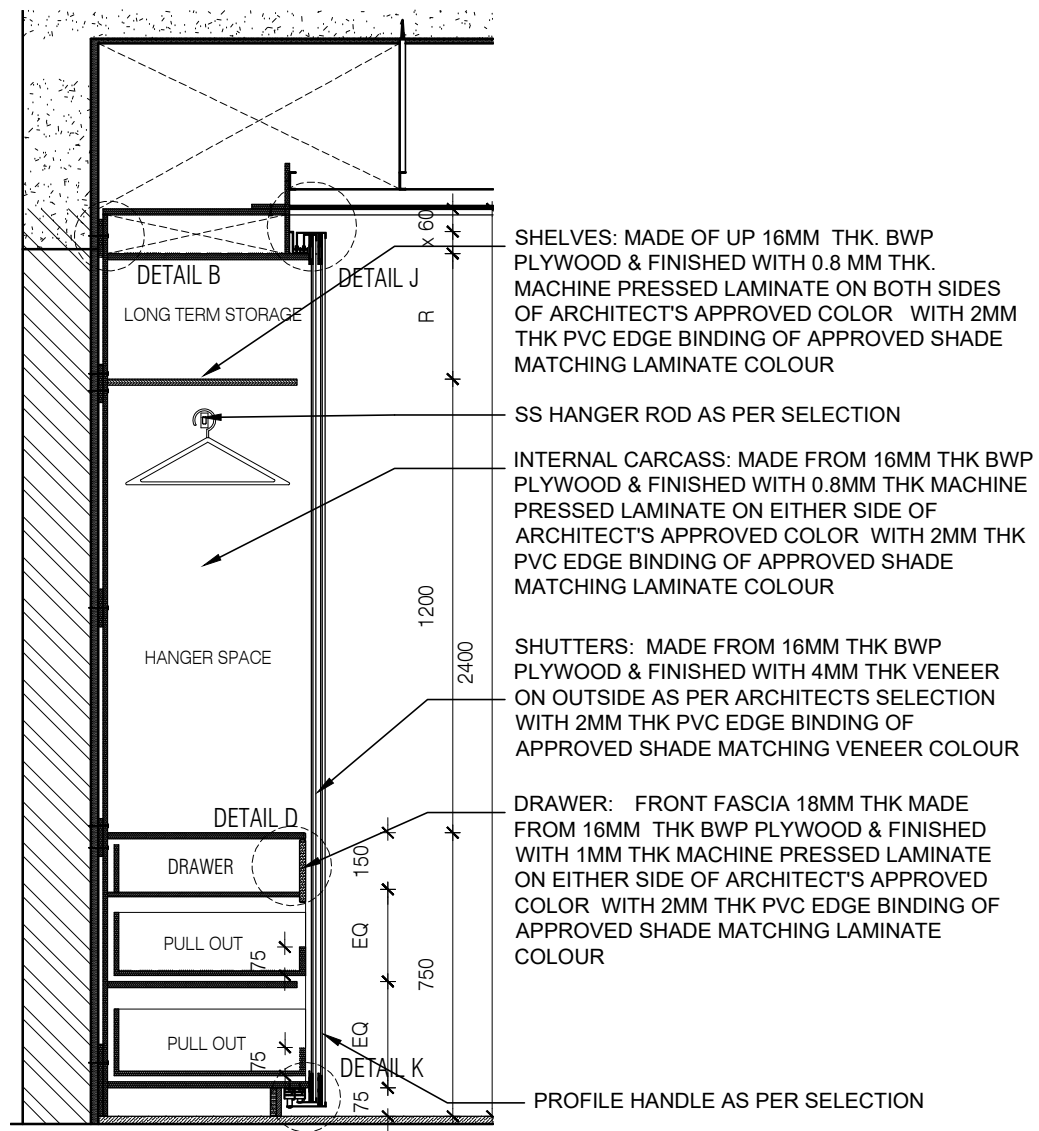

TYPE -3 SLIDING SHUTTER WARDROBE - TYPICAL SECTION VENEER OUTSIDE LAMINATE INSIDE

1 : 10

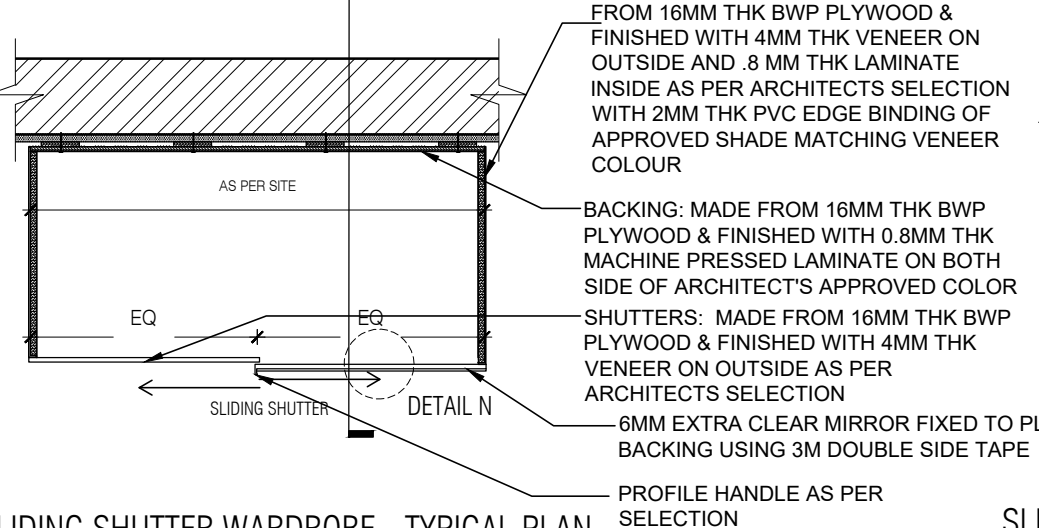

SLIDING SHUTTER WARDROBE - TYPICAL PLAN VENEER OUTSIDE LAMINATE INSIDE

1 : 10

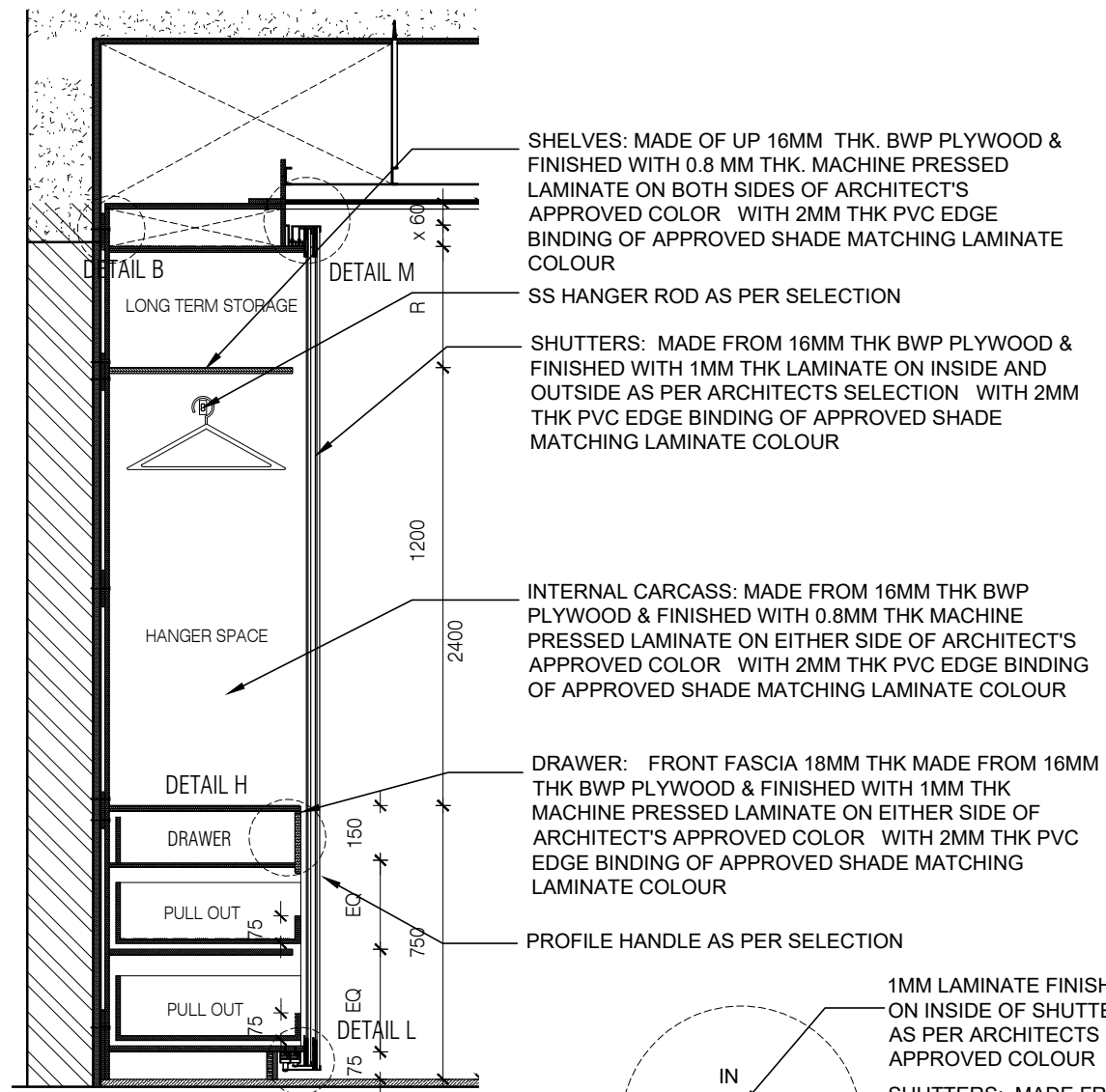

TYPE-4 SLIDING SHUTTER WARDROBE - TYPICAL SECTION LAMINATE OUTSIDE LAMINATE INSIDE

1 : 10

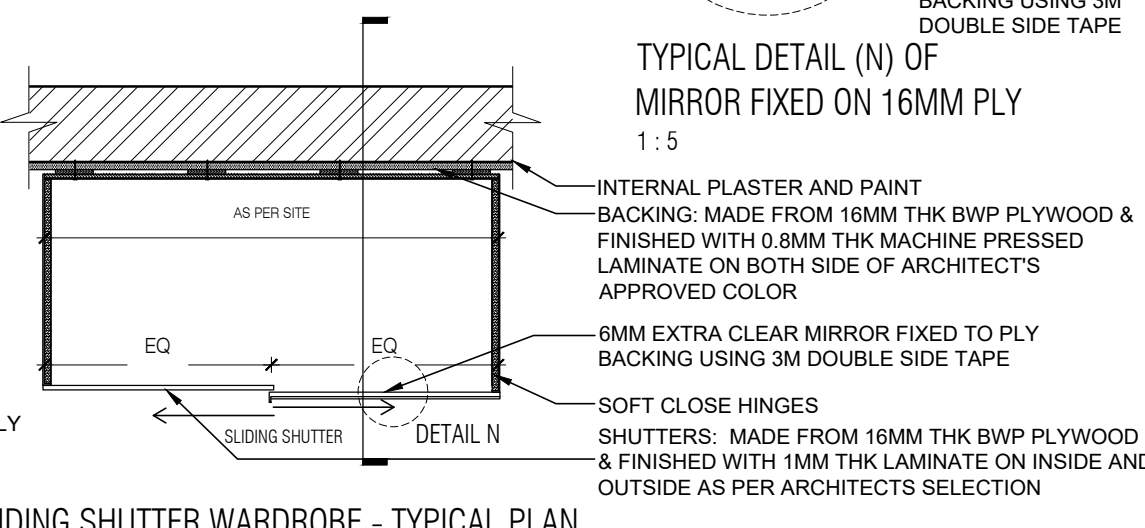

SLIDING SHUTTER WARDROBE - TYPICAL PLAN LAMINATE OUTSIDE LAMINATE INSIDE

1 : 10

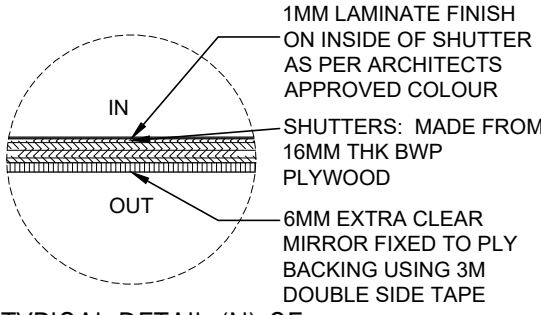

TYPICAL DETAIL (N) OF MIRROR FIXED ON 16MM PLY

1 : 5

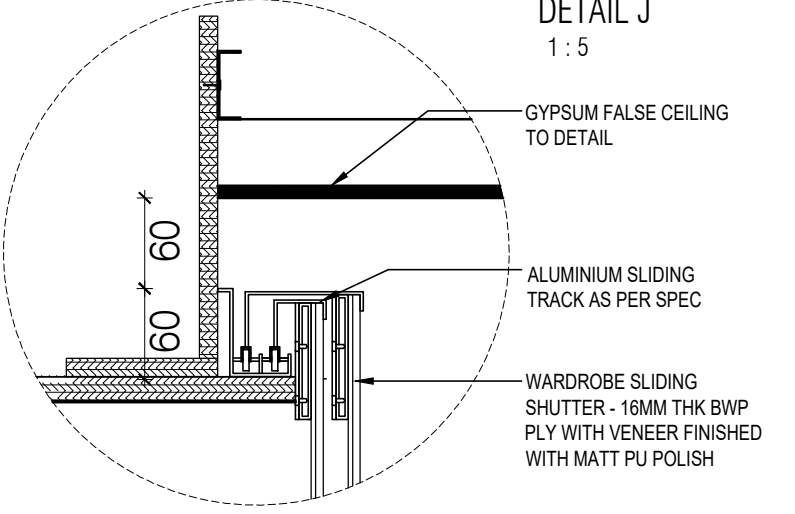

DETAIL J
1 : 5

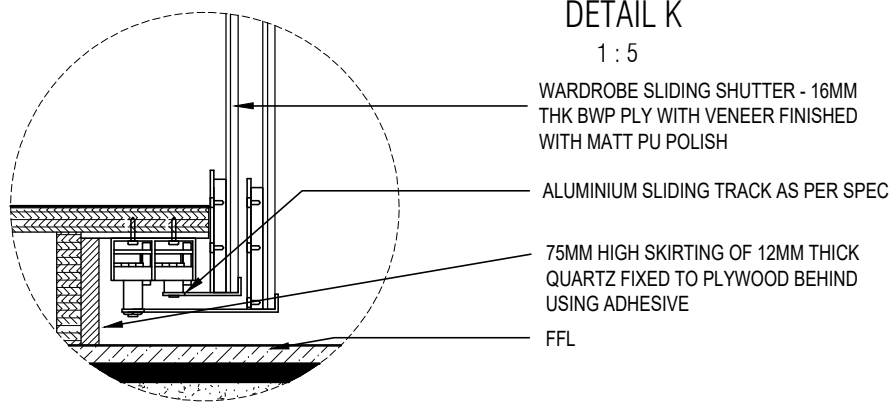

DETAIL K
1 : 5

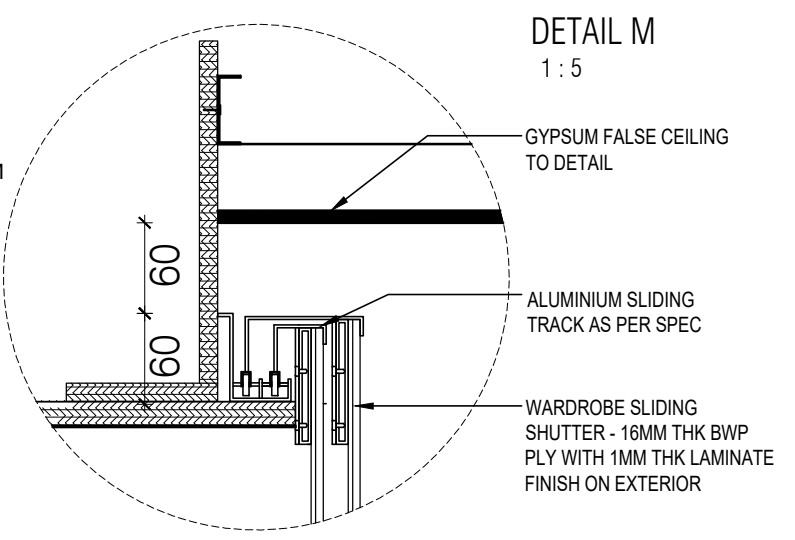

DETAIL M
1 : 5

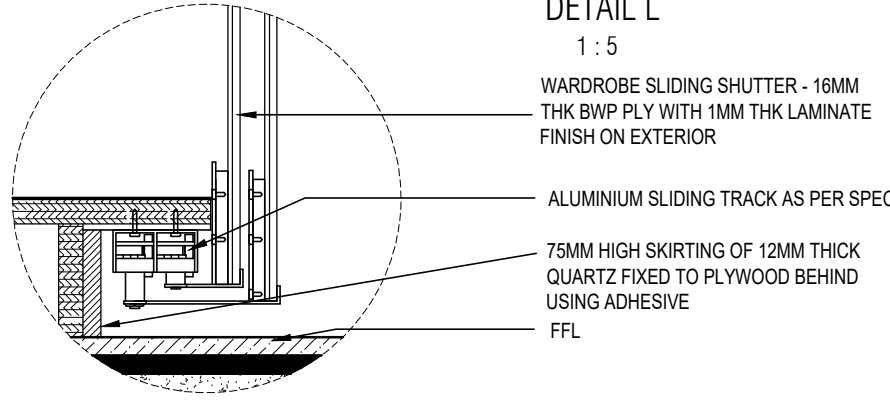

DETAIL L
1 : 5

NOTES / REMARKS
ALL DRAWINGS TO BE CO-RELATED TO OTHER DWGS. DOCUMENTS, TENDER/SPECIFICATION, INCLUDING OTHER CONSULTANTS, SUPPLIERS, MANUFACTURERS BEFORE EXECUTION. ANY DISCREPANCY/AMBIGUITY TO BE BROUGHT TO ARCHITECTS NOTICE IN WRITING, REASONABLY IN ADVANCE.

ISSUED TO	DATE	VER / REV	ISSUED FOR	NO. OF COPIES

- CLIENT COPY
- SITE COPY
- CONSULTANT COPY
- CONTRACTOR COPY
- OFFICE COPY
- ORIGINAL COPY

OFFICE SEAL

STRUCTURAL : PATANKAR CONSULTANTS PVT LTD.
 MEP, FIRE LIGHTING & SUSTAINABILITY : MCD BERL PVT LTD
 LANDSCAPE : INTEGRATED DESIGN
 AUDIO VISUAL AND ACOUSTIC : MMG ACOUSTICAL CONSULTANTS
 KITCHEN/BOH : CKP HOSPITALITY CONSULTANTS
 GRAPHICS :
 O.S. & P.M.C : O.S P.M.C

ARCHITECTS ARCHITECTURE PARADIGM
 26, 4TH 'B' CROSS, OFF HOSUR ROAD, KORAMANGALA INDUSTRIAL AREA, KORAMANGALA, BANGALORE 560095 - INDIA
 PH: +91 80 25536750 / 25525585
 FAX: +91 80 41105599
 e-mail: mail@architectureparadigm.com

Client : MNLU
 Site : NAGPUR
 Block : BLOCK - C.D.E
 Project Phase: PHASE - 1
 INSTITUTION
 Title : ID DRAWINGS
 ALL THE DIMENSIONS IN MILLIMETER(MM)
 DO NOT SCALE THE DRAWING. FOLLOW THE DIMENSIONS MENTIONED.
 ALL DIMENSIONS TO BE CHECKED AT SITE. DO NOT USE THE DRAWING FOR ANY OTHER PURPOSE THAN IT IS MEANT FOR.

DATE : 10/14/22
 DRAWN : CHERIAN
 CKD BY : SENTHIL
 DWG TITLE: TYPICAL WARDROBE DETAILS SHEET 3 OF 3
 DWG NO : MNLU/INT/BLK C.D.E./WD/GD03C
 VERSION : V001/R000

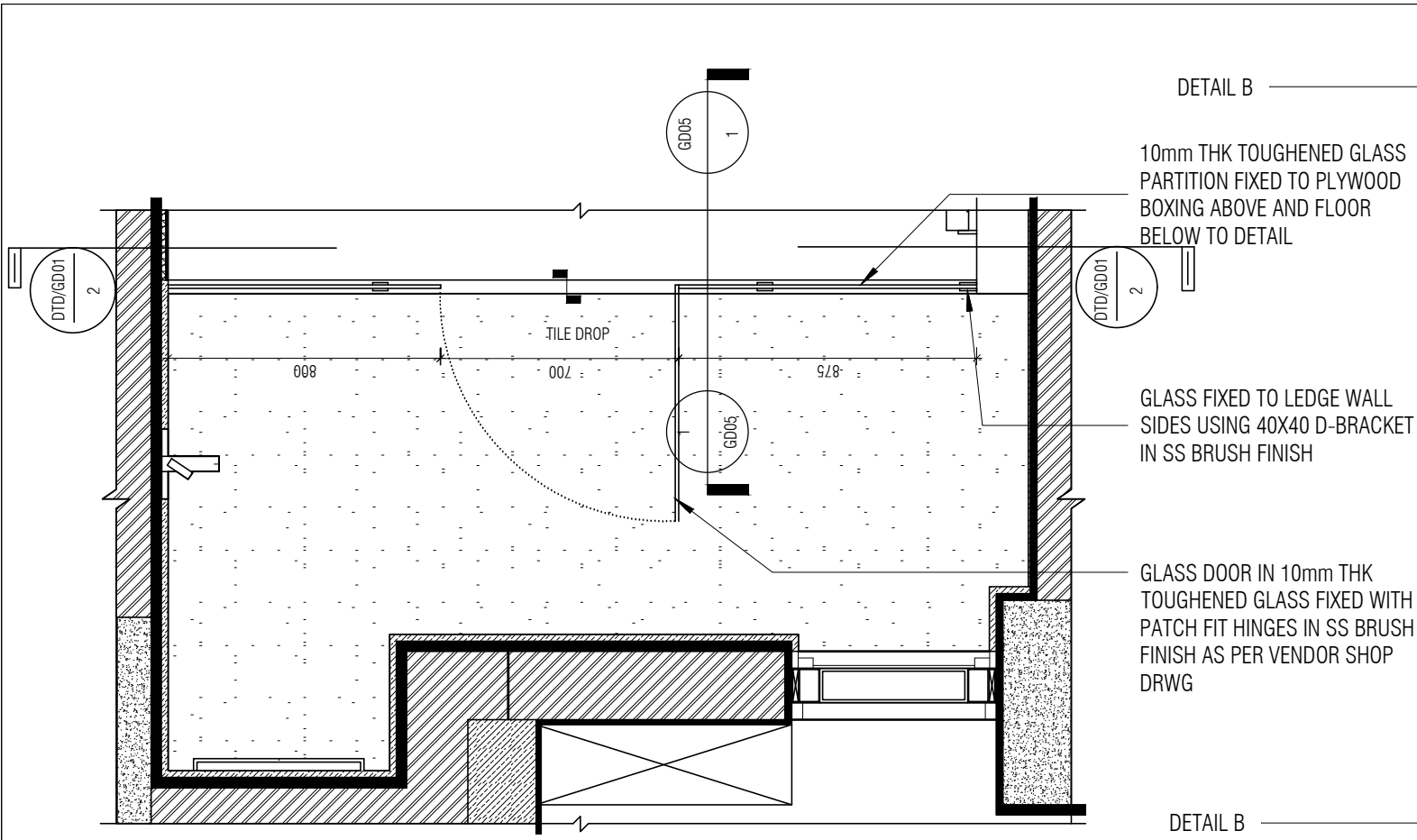

PLAN AT XX' LEVEL

1:20

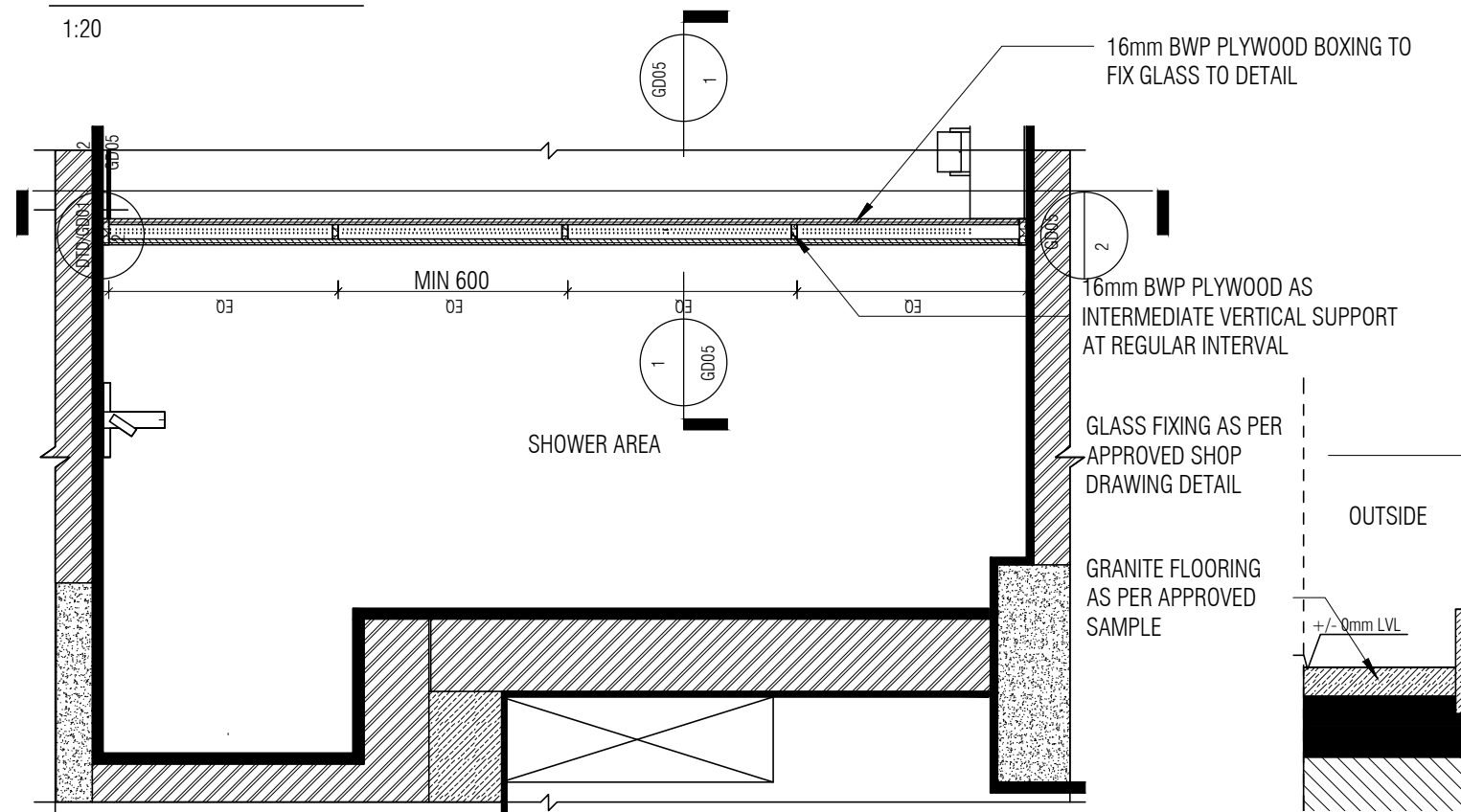

PLAN AT YY' LEVEL

1:20

DETAIL B
10mm THK TOUGHENED GLASS PARTITION FIXED TO PLYWOOD BOXING ABOVE AND FLOOR BELOW TO DETAIL

GLASS FIXED TO LEDGE WALL SIDES USING 40X40 D-BRACKET IN SS BRUSH FINISH

GLASS DOOR IN 10mm THK TOUGHENED GLASS FIXED WITH PATCH FIT HINGES IN SS BRUSH FINISH AS PER VENDOR SHOP DRWG

DETAIL B

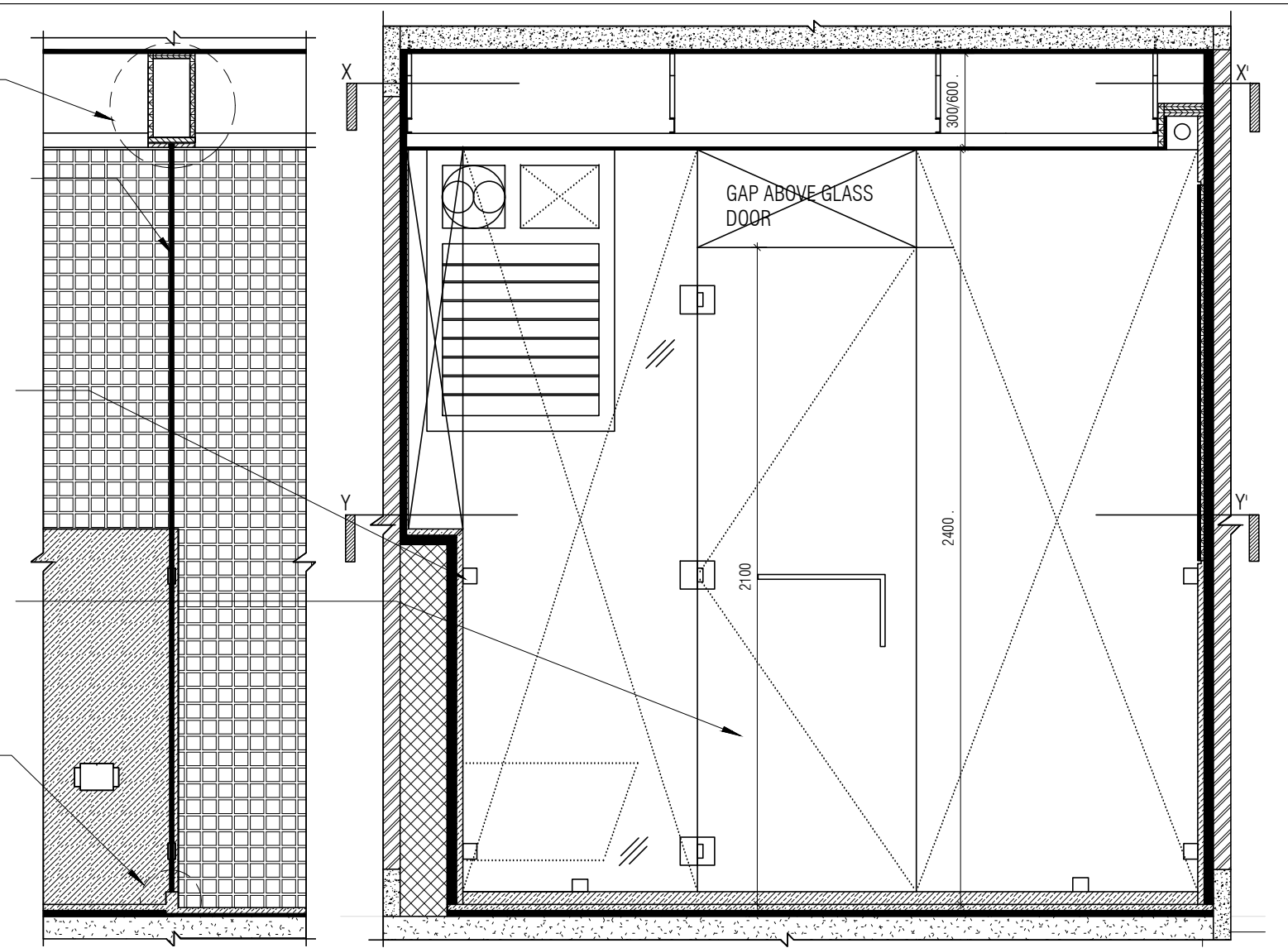

GLASS PARTITION SECTION 1

1:20

GLASS PARTITION ELEVATION

1:20

16mm BWP PLYWOOD BOXING TO FIX GLASS TO DETAIL

16mm BWP PLYWOOD AS INTERMEDIATE VERTICAL SUPPORT AT REGULAR INTERVAL

GLASS FIXING AS PER APPROVED SHOP DRAWING DETAIL

GRANITE FLOORING AS PER APPROVED SAMPLE

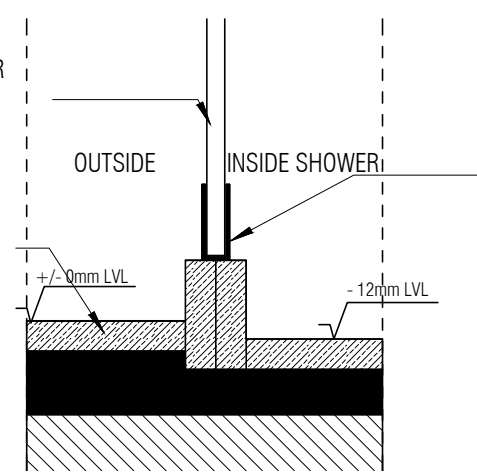

TYPICAL SHOWER GLASS PARTITION DETAIL A

1:5

16mm BWP PLYWOOD ANCHORED TO RCC SLAB ABOVE

GLASS FIXED USING 40X40 D-BRACKET IN SS BRUSH FINISH

FALSE CEILING USING 8MM THK CALCIUM SILICATE BOARD ON GI FRAME WORK

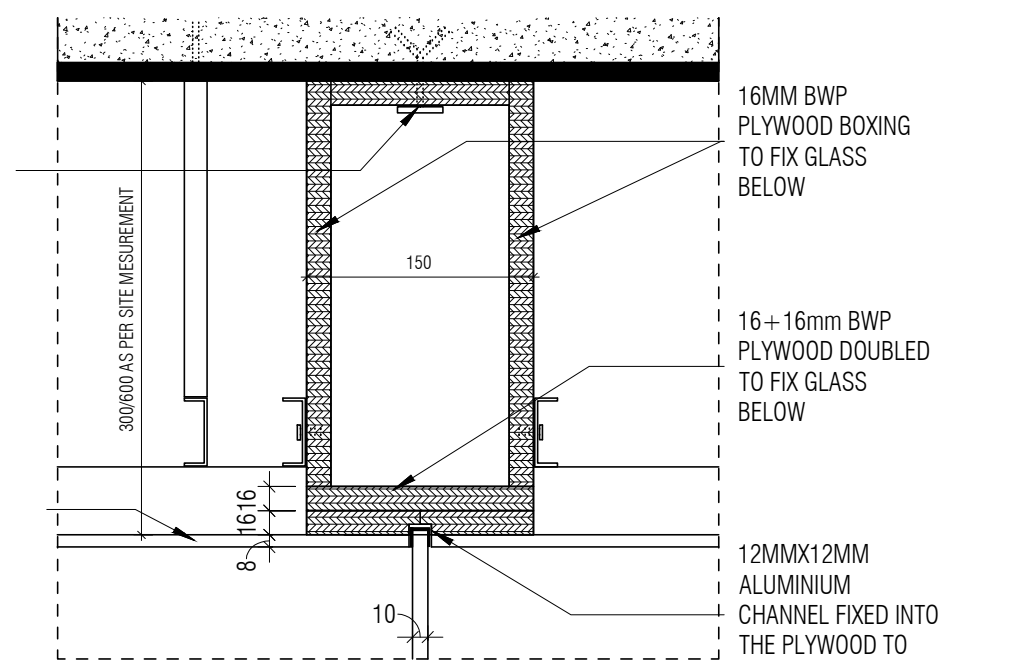

TYPICAL SHOWER PARTITION DETAIL B

1:5

NOTES / REMARKS
ALL DRAWINGS TO BE CO-RELATED TO OTHER DWGS. DOCUMENTS, TENDER/SPECIFICATION, INCLUDING OTHER CONSULTANTS, SUPPLIERS, MANUFACTURERS BEFORE EXECUTION. ANY DISCREPANCY/AMBIGUITY TO BE BROUGHT TO ARCHITECTS NOTICE IN WRITING, REASONABLY IN ADVANCE.

Issued to	Date	Ver / Rev	Issued For	No. of Copies

- CLIENT COPY
- SITE COPY
- CONSULTANT COPY
- CONTRACTOR COPY
- OFFICE COPY
- ORIGINAL COPY

OFFICE SEAL

STRUCTURAL : Structural Consultant
MEP, FIRE LIGHTING & SUSTAINABILITY : Electrical Consultant
LANDSCAPE : Landscape Consultant
AUDIO VISUAL AND ACOUSTIC : MMG ACOUSTICAL CONSULTANTS
KITCHEN/BOH : CKP HOSPITALITY CONSULTANTS
GRAPHICS :
O.S. & P.M.C : O.S P.M.C

ARCHITECTS
ARCHITECTURE
PARADIGM
26, 4TH 'B' CROSS, OFF HOSUR ROAD, KORAMANGALA INDUSTRIAL AREA, KORAMANGALA, BANGALORE 560095 - INDIA
PH: +91 80 25536750 / 25525585
FAX: +91 80 41105599
e-mail: mail@architectureparadigm.com

Client : MNLU
Site : NAGPUR
Block : BLOCK - C,D,E
Project Phase: PHASE - 1
Title : ID DRAWINGS
ALL THE DIMENSIONS IN MILLIMETER(MM)
DO NOT SCALE THE DRAWING, FOLLOW THE DIMENSIONS MENTIONED.
ALL DIMENSIONS TO BE CHECKED AT SITE. DO NOT USE THE DRAWING FOR ANY OTHER PURPOSE THAN IT IS MEANT FOR.

DATE : 03/16/21
DRAWN : ANKITH S
CKD BY : FAHEM
DWG TITLE: SHOWER GLASS PARTITION DETAIL
DWG NO : MNLU/INT/BLK-C,D,E/
GD05
VERSION : V001/R000

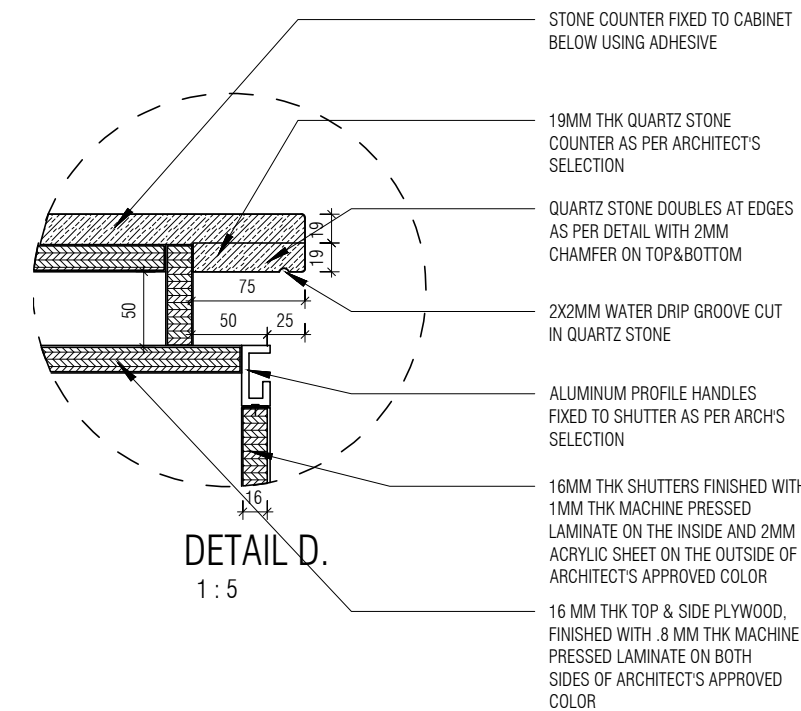
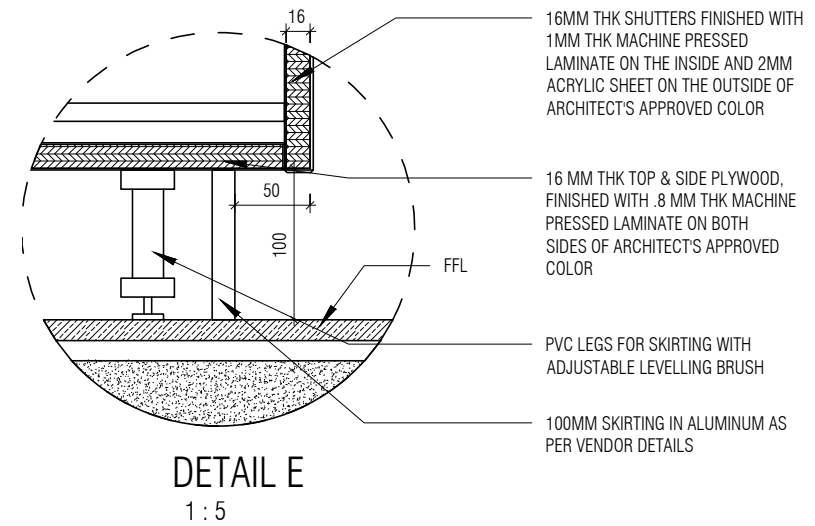
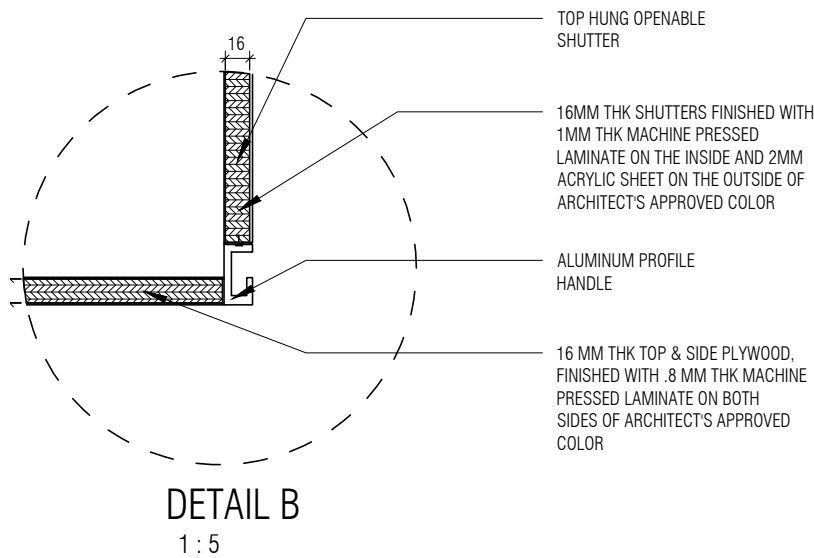
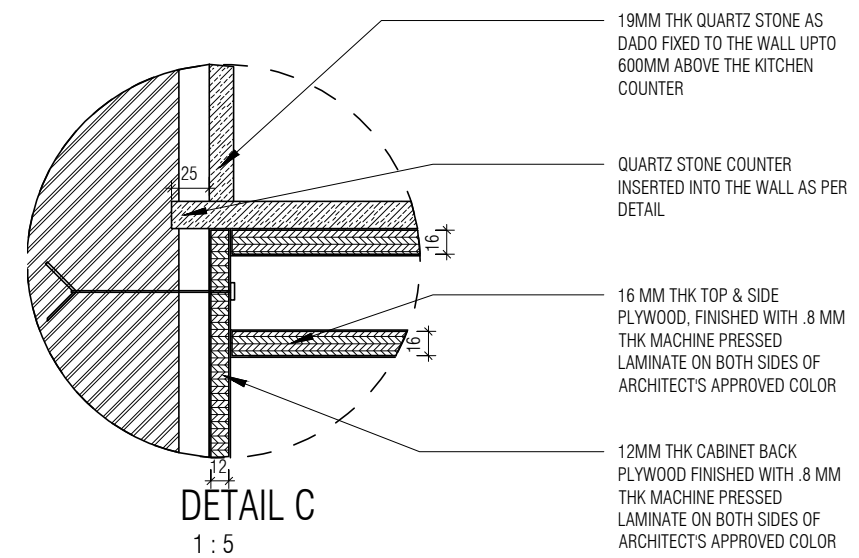
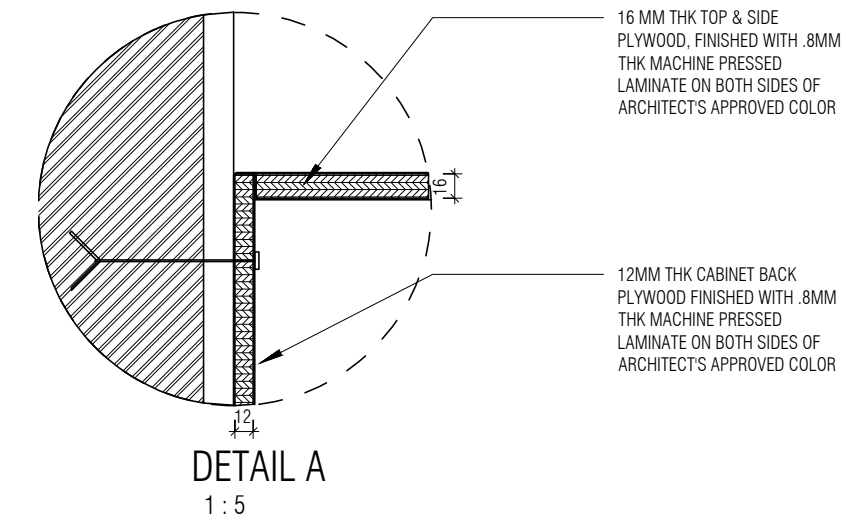
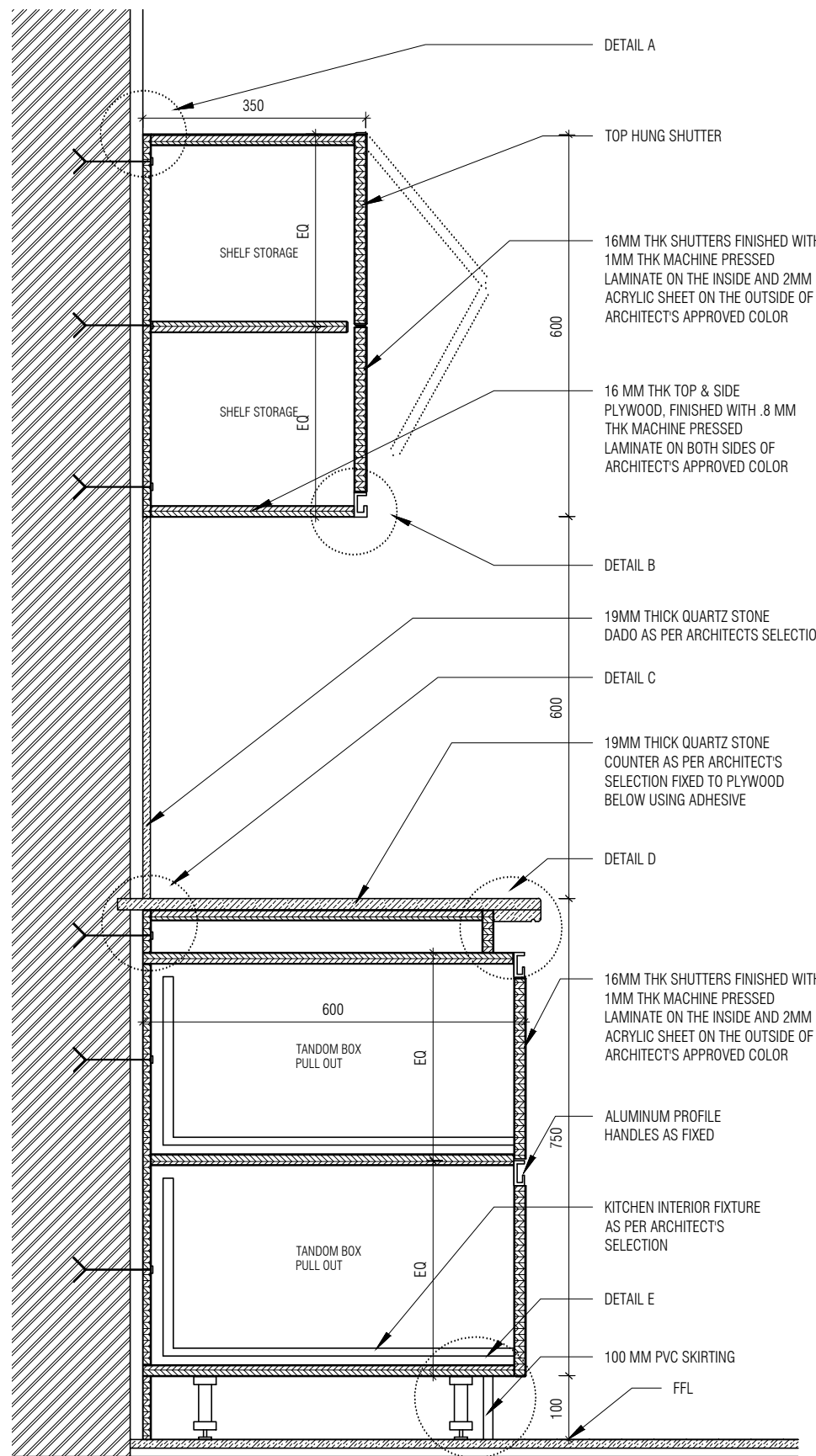

TYPICAL KITCHEN SECTION
1:10

NOTES / REMARKS
ALL DRAWINGS TO BE CO-RELATED TO OTHER DWGS. DOCUMENTS, TENDER/SPECIFICATION, INCLUDING OTHER CONSULTANTS, SUPPLIERS, MANUFACTURERS BEFORE EXECUTION. ANY DISCREPANCY/AMBIGUITY TO BE BROUGHT TO ARCHITECTS NOTICE IN WRITING, REASONABLY IN ADVANCE.

Issued to	Date	Ver / Rev	Issued For	No. of Copies

- ISSUE AND REVISIONS
- CLIENT COPY
 - SITE COPY
 - CONSULTANT COPY
 - CONTRACTOR COPY
 - OFFICE COPY
 - ORIGINAL COPY

OFFICE SEAL

STRUCTURAL : Structural Consultant
MEP, FIRE LIGHTING & SUSTAINABILITY : Electrical Consultant
LANDSCAPE : Landscape Consultant
AUDIO VISUAL AND ACOUSTIC : MMG ACOUSTICAL CONSULTANTS
KITCHEN/BOH : CKP HOSPITALITY CONSULTANTS
GRAPHICS :
O.S. & P.M.C : O.S P.M.C

ARCHITECTS
ARCHITECTURE
PARADIGM
26.4TH 'B' CROSS, OFF HOSUR ROAD, KORAMANGALA INDUSTRIAL AREA, KORAMANGALA, BANGALORE 560095 - INDIA
PH: +91 80 25536750 / 25525585
FAX: +91 80 41105599
e-mail:mail@architectureparadigm.com

INSTITUTION

Client : MNLU
Site : NAGPUR
Block : BLOCK - C
Project Phase: PHASE - 1

Title : ID DRAWINGS
ALL THE DIMENSIONS IN MILLIMETER(MM)
DO NOT SCALE THE DRAWING, FOLLOW THE DIMENSIONS MENTIONED.
ALL DIMENSIONS TO BE CHECKED AT SITE. DO NOT USE THE DRAWING FOR ANY OTHER PURPOSE THAN IT IS MEANT FOR.

ARCHITECTURE

DATE : 03/23/21
DRAWN : SUPRITA
CKD BY : FAHEM
DWG TITLE: TYPICAL KITCHEN DETAILS - ACRYLIC & LAMINATE
DWG NO : MNLU/INT/BLK-C/
WD/GD07
VERSION : V001/R000

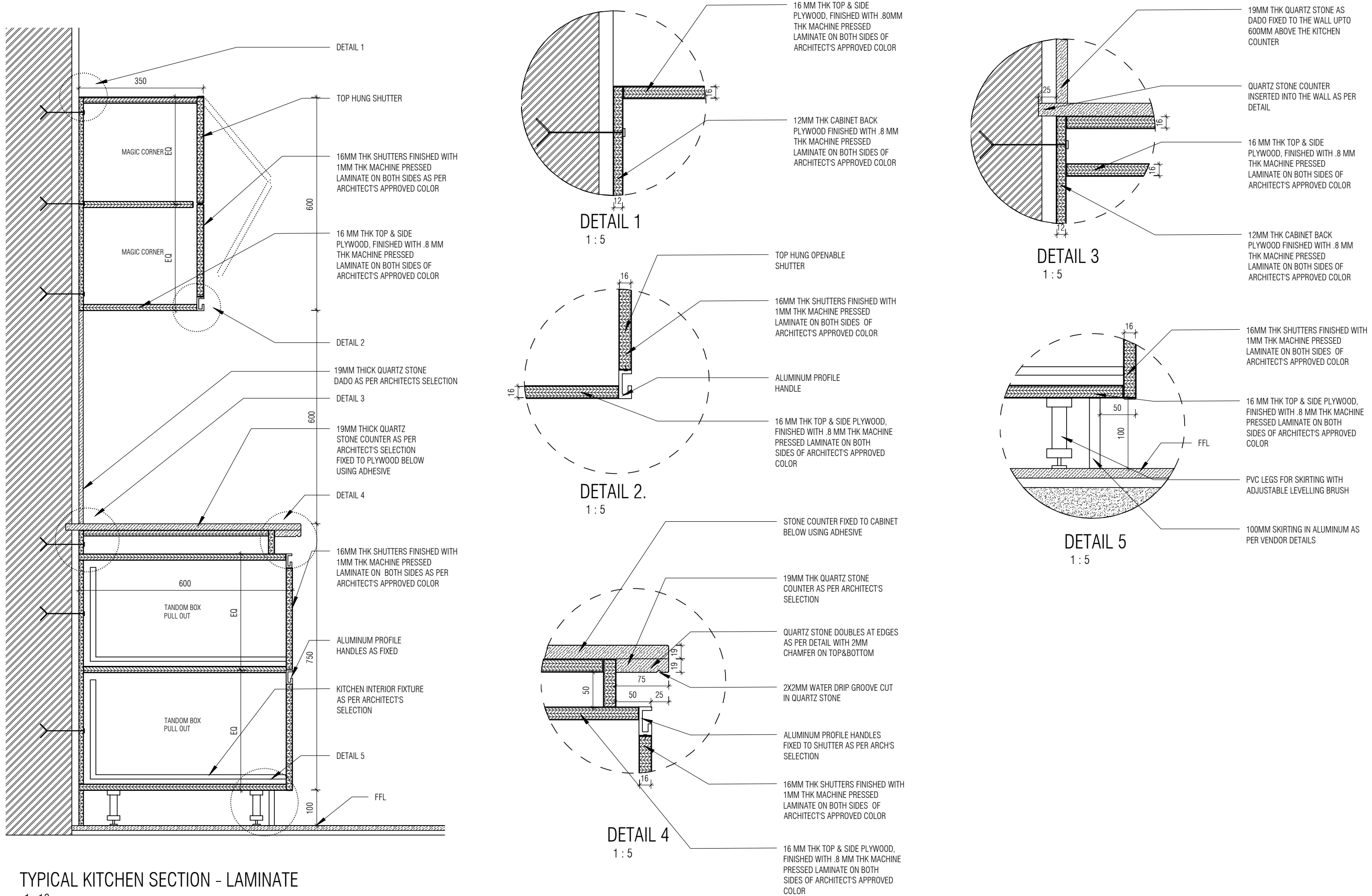

TYPICAL KITCHEN SECTION - LAMINATE

1 : 10

NOTES / REMARKS	ALL DRAWINGS TO BE CO-RELATED TO OTHER DWGS. DOCUMENTS, TENDER/SPECIFICATION, INCLUDING OTHER CONSULTANTS, SUPPLIERS, MANUFACTURERS BEFORE EXECUTION. ANY DISCREPANCY/AMBIGUITY TO BE BROUGHT TO ARCHITECTS NOTICE IN WRITING, REASONABLY IN ADVANCE.	<table border="1"> <thead> <tr> <th>Issued to</th> <th>Date</th> <th>Ver / Rev</th> <th>Issued For</th> <th>No. of Copies</th> </tr> </thead> <tbody> <tr><td> </td><td> </td><td> </td><td> </td><td> </td></tr> <tr><td> </td><td> </td><td> </td><td> </td><td> </td></tr> <tr><td> </td><td> </td><td> </td><td> </td><td> </td></tr> <tr><td> </td><td> </td><td> </td><td> </td><td> </td></tr> <tr><td> </td><td> </td><td> </td><td> </td><td> </td></tr> <tr><td> </td><td> </td><td> </td><td> </td><td> </td></tr> <tr><td> </td><td> </td><td> </td><td> </td><td> </td></tr> </tbody> </table>	Issued to	Date	Ver / Rev	Issued For	No. of Copies																																				<input type="checkbox"/> CLIENT COPY <input type="checkbox"/> SITE COPY <input type="checkbox"/> CONSULTANT COPY <input type="checkbox"/> CONTRACTOR COPY <input type="checkbox"/> OFFICE COPY <input type="checkbox"/> ORIGINAL COPY	OFFICE SEAL	STRUCTURAL : Structural Consultant	ARCHITECTS ARCHITECTURE PARADIGM 26.4TH 'B' CROSS, OFF HOSUR ROAD, KORAMANGALA INDUSTRIAL AREA, KORAMANGALA, BANGALORE 560095 - INDIA PH: +91 80 25536750 / 25525585 FAX: +91 80 41105599 e-mail: mail@architectureparadigm.com	Client : MNLU Site : NAGPUR Block : BLOCK - C Project Phase: PHASE - 1 Title : ID DRAWINGS ALL THE DIMENSIONS IN MILLIMETER(MM) DO NOT SCALE THE DRAWING. FOLLOW THE DIMENSIONS MENTIONED. ALL DIMENSIONS TO BE CHECKED AT SITE. DO NOT USE THE DRAWING FOR ANY OTHER PURPOSE THAN IT IS MEANT FOR.	ARCHITECTURE DATE : 03/25/21 DRAWN : SUPRITA CKD BY : FAHEM DWG TITLE: TYPICAL KITCHEN DETAILS - LAMINATE MNLU/INT/BLK-C/ DWG NO : WD/GD08 VERSION : V001/R000
	Issued to		Date	Ver / Rev	Issued For	No. of Copies																																										
ISSUE AND REVISIONS	INSTITUTION MEP, FIRE LIGHTING & SUSTAINABILITY : Electrical Consultant LANDSCAPE : Landscape Consultant AUDIO VISUAL AND ACOUSTIC : MMG ACOUSTICAL CONSULTANTS KITCHEN/BOH : CKP HOSPITALITY CONSULTANTS GRAPHICS : G.S. & P.M.C : G.S P.M.C																																															

SECTION AA
SCALE- 1:5

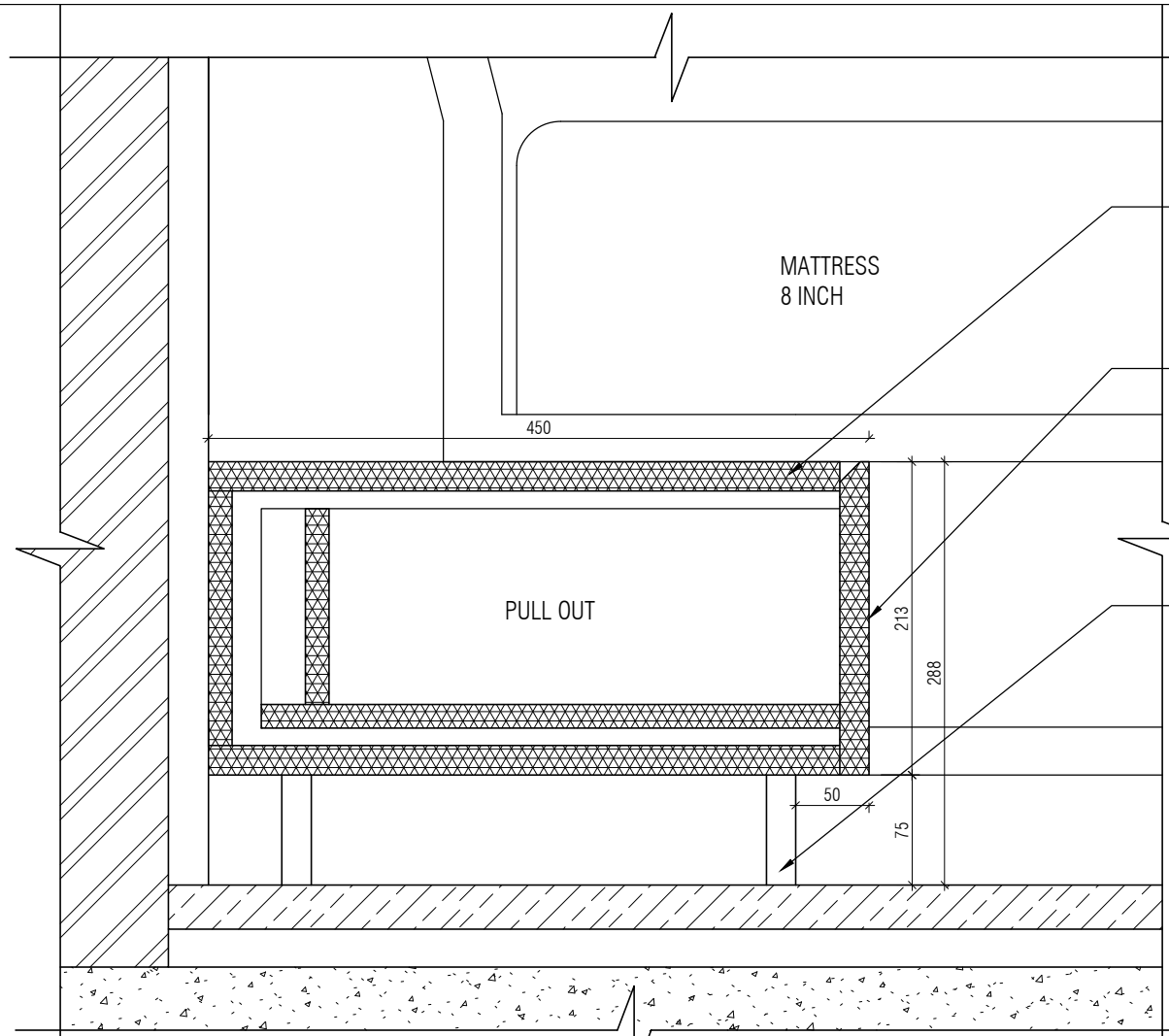

ELEVATION
SCALE- 1:5

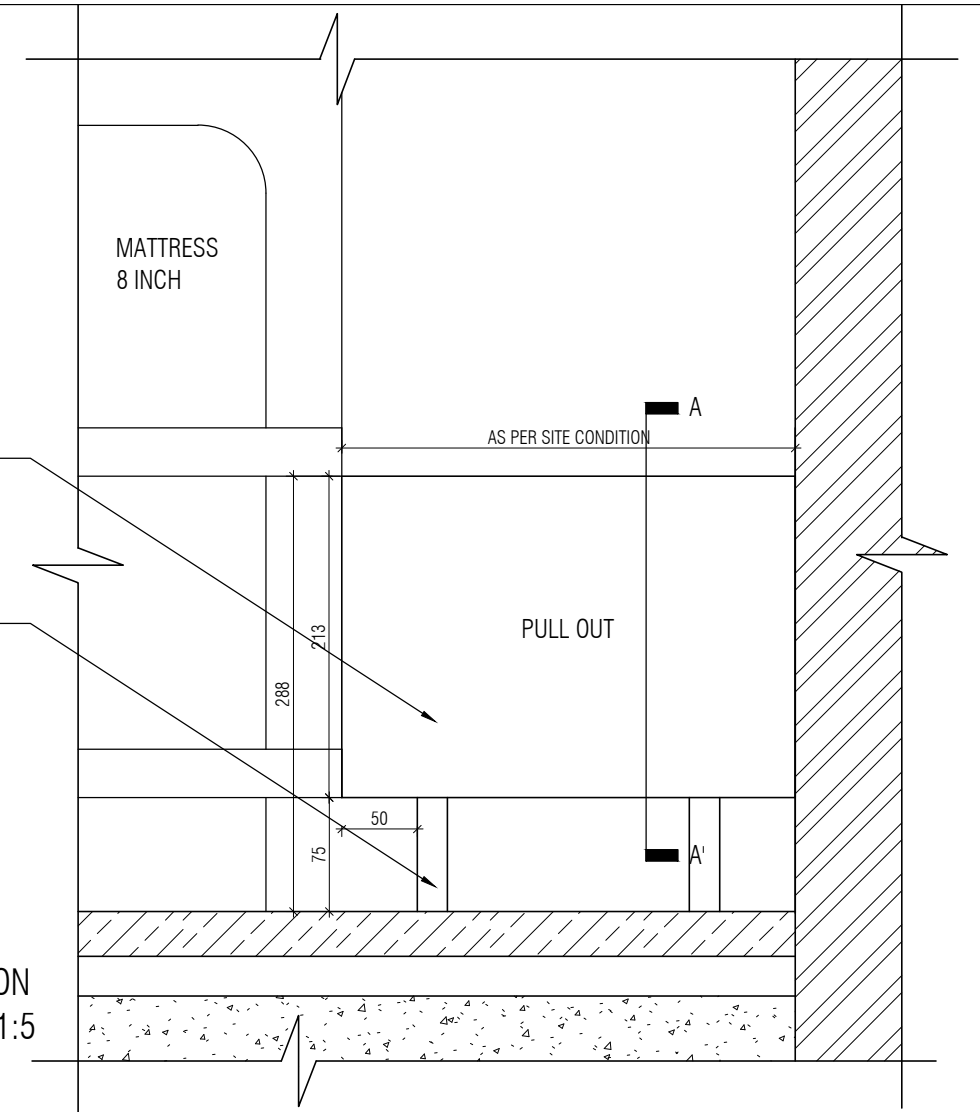

PLAN
SCALE- 1:5

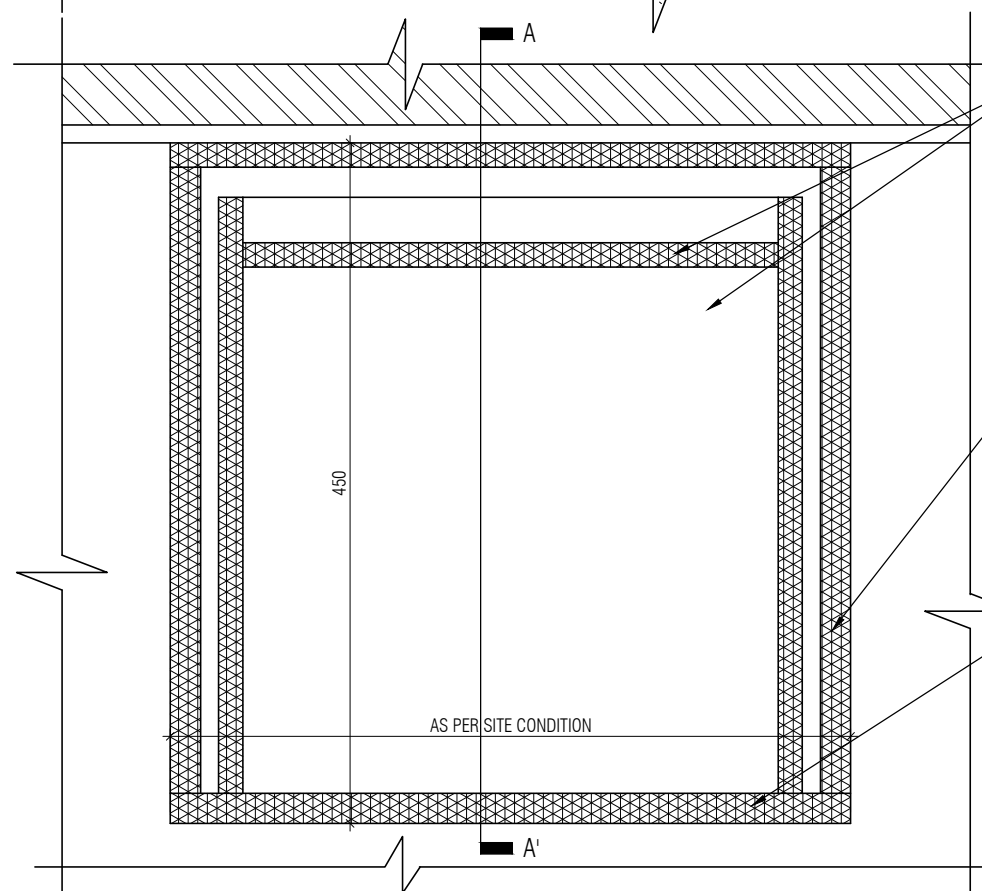

16MM THK BACK AND BOTTOM PLY FINISHED WITH 0.8MM THK MACHINE PRESSED LAMINATE ON BOTH SIDES AS PER ARCHITECTS APPROVED SAMPLE

16MM THK SIDE PLY FINISHED WITH 4MM THK VENEER ON OUTSIDE AND 0.8MM THK LAMINATE ON INSIDE AS PER ARCHITECTS APPROVED SAMPLE

DRAWER SHUTTER: 16MM THK PLY FINISHED WITH 4MM THK VENEER ON OUTSIDE AND 1MM THK LAMINATE ON INSIDE AS PER ARCHITECTS APPROVED SAMPLE

- NOTE:
1. ALL PLYWOOD WITH VENEER ON ONE OR BOTH SIDE, SAME VENEER TO BE TURNED IN EDGE WITH V GROOVE.
 2. ALL PLYWOOD WITH BOTH SIDE LAMINATE, 2MM PVC EDGE BEADING TO BE USED IN ALL EDGES AS PER ARCHITECTS SELECTION.
 3. ALL 4MM VENEER TO BE FINISHED WITH PU POLISH MATT FINISH.
 4. CONDITION WITH WALL ON 3 SIDES - EQUALLY SIZED RECESSED PLYWOOD ADDED ON EITHER SIDE OF UNIT AS FILLER PIECE TO ACCOMMODATE 50MM MODULE.
 5. FOR ALL SELECTION, MAKE, FINISHES, REFER ANNEXURE SHEET.

NOTES / REMARKS
ALL DRAWINGS TO BE CO-RELATED TO OTHER DWGS. DOCUMENTS, TENDER/SPECIFICATION, INCLUDING OTHER CONSULTANTS, SUPPLIERS, MANUFACTURERS BEFORE EXECUTION. ANY DISCREPANCY/AMBIGUITY TO BE BROUGHT TO ARCHITECTS NOTICE IN WRITING, REASONABLY IN ADVANCE.

Issued to	Date	Ver / Rev	Issued For	No. of Copies

- CLIENT COPY
- SITE COPY
- CONSULTANT COPY
- CONTRACTOR COPY
- OFFICE COPY
- ORIGINAL COPY

OFFICE SEAL

STRUCTURAL : Structural Consultant
 MEP, FIRE LIGHTING & SUSTAINABILITY : Electrical Consultant
 LANDSCAPE : Landscape Consultant
 AUDIO VISUAL AND ACOUSTIC : MMG ACOUSTICAL CONSULTANTS
 KITCHEN/BOH : CKP HOSPITALITY CONSULTANTS
 GRAPHICS :
 Q.S. & P.M.C : Q.S P.M.C

ARCHITECTS
ARCHITECTURE PARADIGM
 26, 4TH 'B' CROSS, OFF HOSUR ROAD, KORAMANGALA INDUSTRIAL AREA, KORAMANGALA, BANGALORE 560095 - INDIA
 PH: +91 80 25536750 / 25525585
 FAX: +91 80 41105599
 e-mail: mail@architectureparadigm.com

Client : MNLU
 Site : NAGPUR
 Block : BLOCK - C
 Project Phase: PHASE - 1
 Title : ID DRAWINGS
 ALL THE DIMENSIONS IN MILLIMETER(MM)
 DO NOT SCALE THE DRAWING. FOLLOW THE DIMENSIONS MENTIONED.
 ALL DIMENSIONS TO BE CHECKED AT SITE. DO NOT USE THE DRAWING FOR ANY OTHER PURPOSE THAN IT IS MEANT FOR.

DATE : 31/10/22
 DRAWN : SANCHI
 CKD BY : CHERIAN
 DWG TITLE: BEDSIDE TABLE 1 DETAILS
 DWG NO : MNLU/INT/BLK-D/WD/GD09
 VERSION : V001/R000

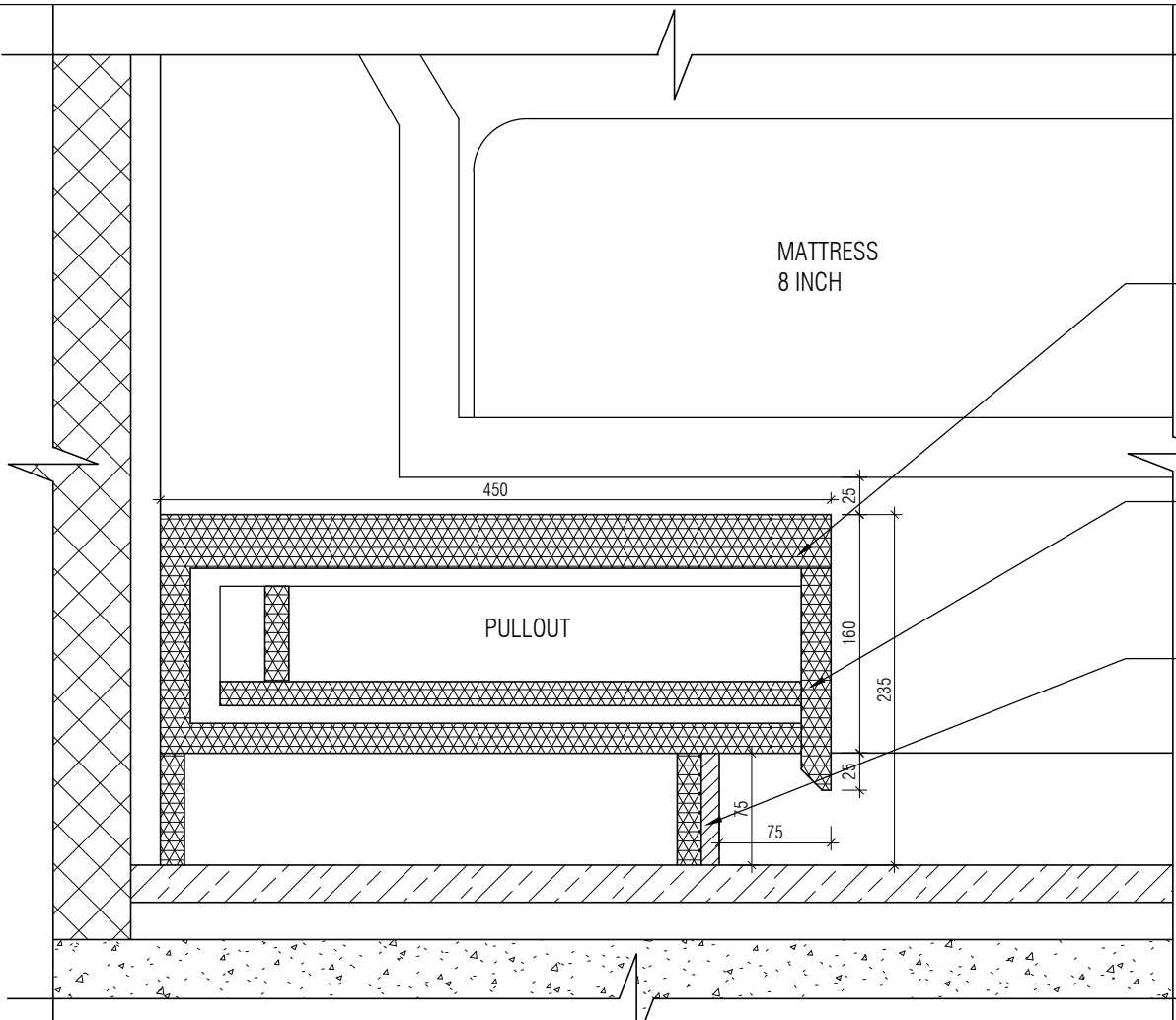

SECTION AA
SCALE- 1:5

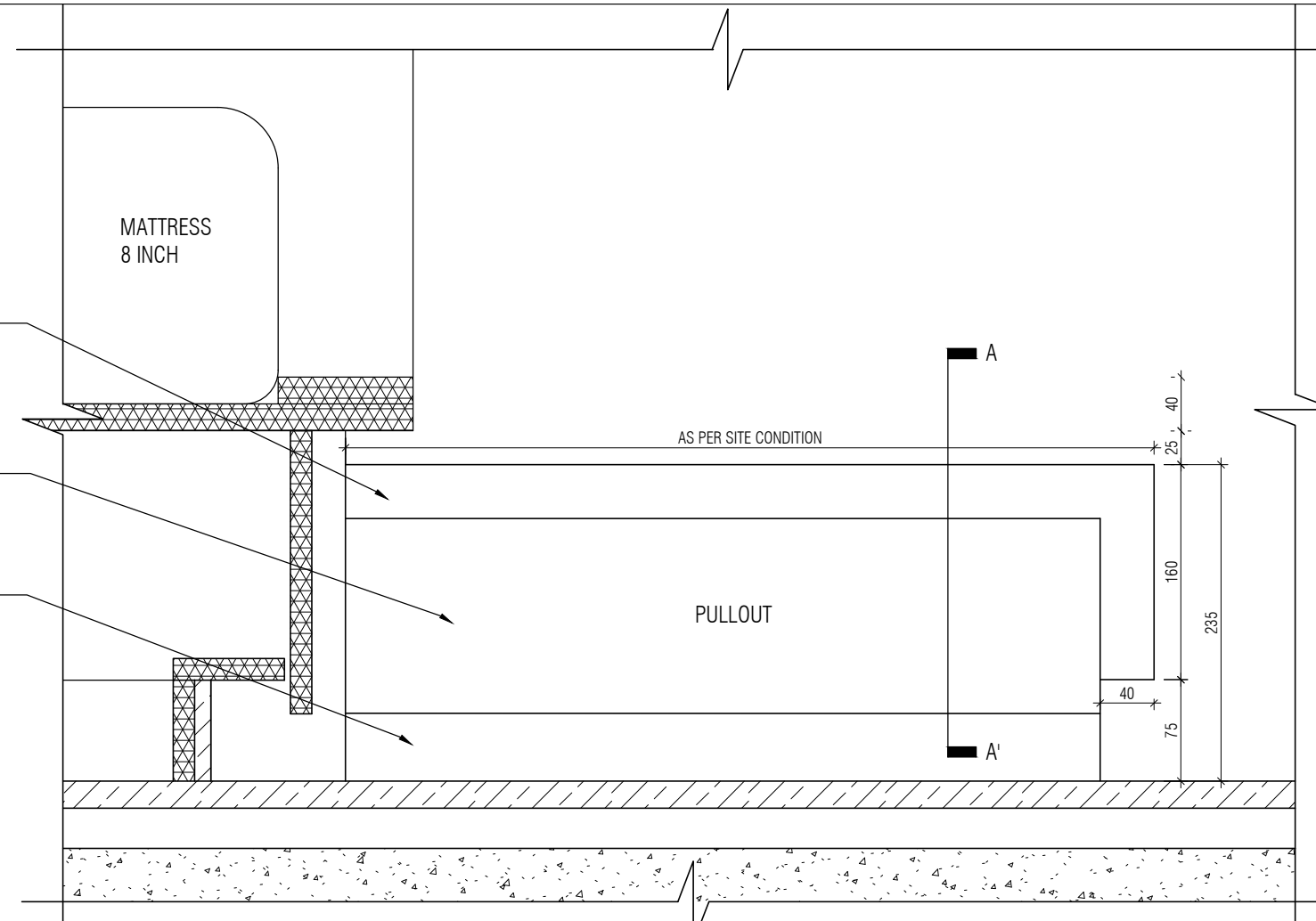

ELEVATION
SCALE- 1:5

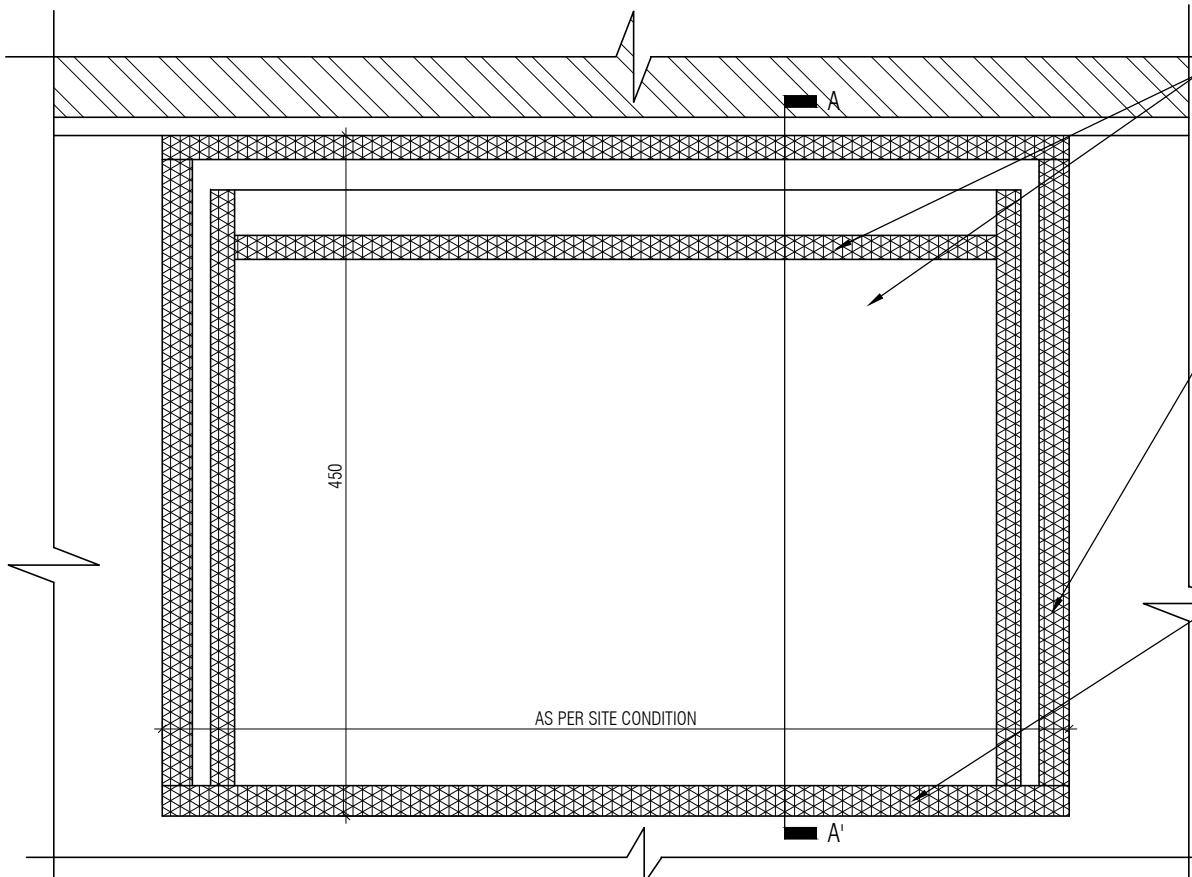

PLAN
SCALE- 1:5

NOTE:
 1. ALL PLYWOOD WITH VENEER ON ONE OR BOTH SIDE, SAME VENEER TO BE TURNED IN EDGE WITH V GROOVE.
 2. ALL PLYWOOD WITH BOTH SIDE LAMINATE, 2MM PVC EDGE BEADING TO BE USED IN ALL EDGES AS PER ARCHITECTS SELECTION.
 3. ALL 4MM VENEER TO BE FINISHED WITH PU POLISH MATT FINISH.
 4. CONDITION WITH WALL ON 3 SIDES - EQUALLY SIZED RECESSED PLYWOOD ADDED ON EITHER SIDE OF UNIT AS FILLER PIECE TO ACCOMMODATE 50MM MODULE.
 5. FOR ALL SELECTION, MAKE, FINISHES, REFER ANNEXURE SHEET.

NOTES / REMARKS
 ALL DRAWINGS TO BE CO-RELATED TO OTHER DWGS. DOCUMENTS, TENDER/SPECIFICATION, INCLUDING OTHER CONSULTANTS, SUPPLIERS, MANUFACTURERS BEFORE EXECUTION. ANY DISCREPANCY/AMBIGUITY TO BE BROUGHT TO ARCHITECTS NOTICE IN WRITING, REASONABLY IN ADVANCE.

ISSUE AND REVISIONS

Issued to	Date	Ver / Rev	Issued For	No. of Copies

- CLIENT COPY
- SITE COPY
- CONSULTANT COPY
- CONTRACTOR COPY
- OFFICE COPY
- ORIGINAL COPY

OFFICE SEAL

STRUCTURAL : Structural Consultant
 MEP, FIRE LIGHTING & SUSTAINABILITY : Electrical Consultant
 LANDSCAPE : Landscape Consultant
 AUDIO VISUAL AND ACOUSTIC : MMG ACOUSTICAL CONSULTANTS
 KITCHEN/BOH : CKP HOSPITALITY CONSULTANTS
 GRAPHICS :
 Q.S. & P.M.C : Q.S P.M.C

ARCHITECTS
 ARCHITECTURE
 PARADIGM
 26, 4TH 'B' CROSS, OFF HOSUR ROAD,
 KORAMANGALA INDUSTRIAL AREA,
 KORAMANGALA,
 BANGALORE 560095 - INDIA
 PH: +91 80 25536750 / 25525585
 FAX: +91 80 41105599
 e-mail: mail@architectureparadigm.com

INSTITUTION

Client : MNLU
 Site : NAGPUR
 Block : BLOCK - C
 Project Phase: PHASE - 1

Title : ID DRAWINGS
 ALL THE DIMENSIONS IN MILLIMETER(MM)
 DO NOT SCALE THE DRAWING, FOLLOW THE DIMENSIONS MENTIONED.
 ALL DIMENSIONS TO BE CHECKED AT SITE. DO NOT USE THE DRAWING FOR ANY OTHER PURPOSE THAN IT IS MEANT FOR.

ARCHITECTURE

DATE : 31/10/22
 DRAWN : SANCHI
 CKD BY : CHERIAN
 DWG TITLE: BEDSIDE TABLE 2 DETAILS

DWG NO : MNLU/INT/BLK-D/ WD/GD10
 VERSION : V001/R000

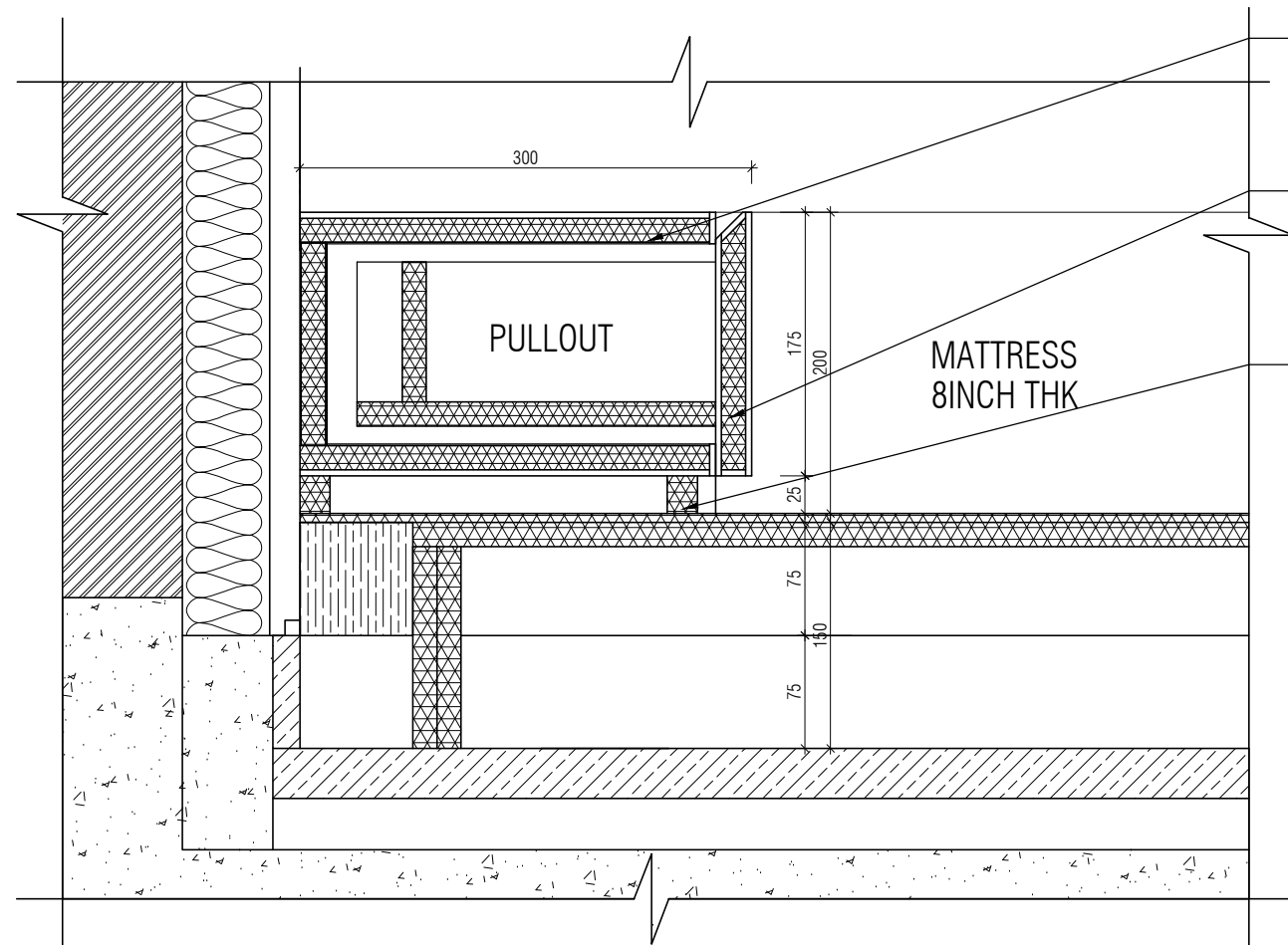

SECTION AA
SCALE- 1:5

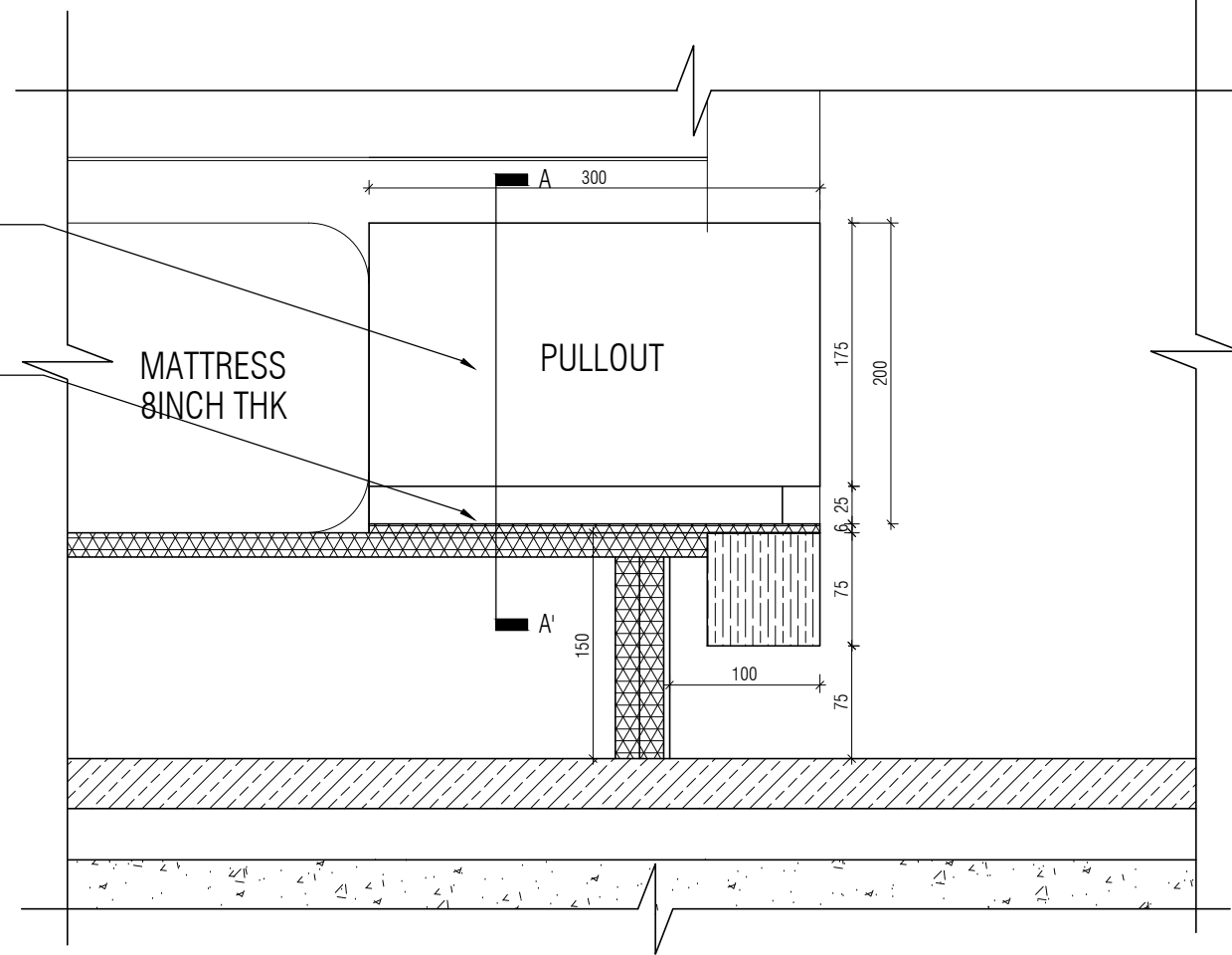

ELEVATION
SCALE- 1:5

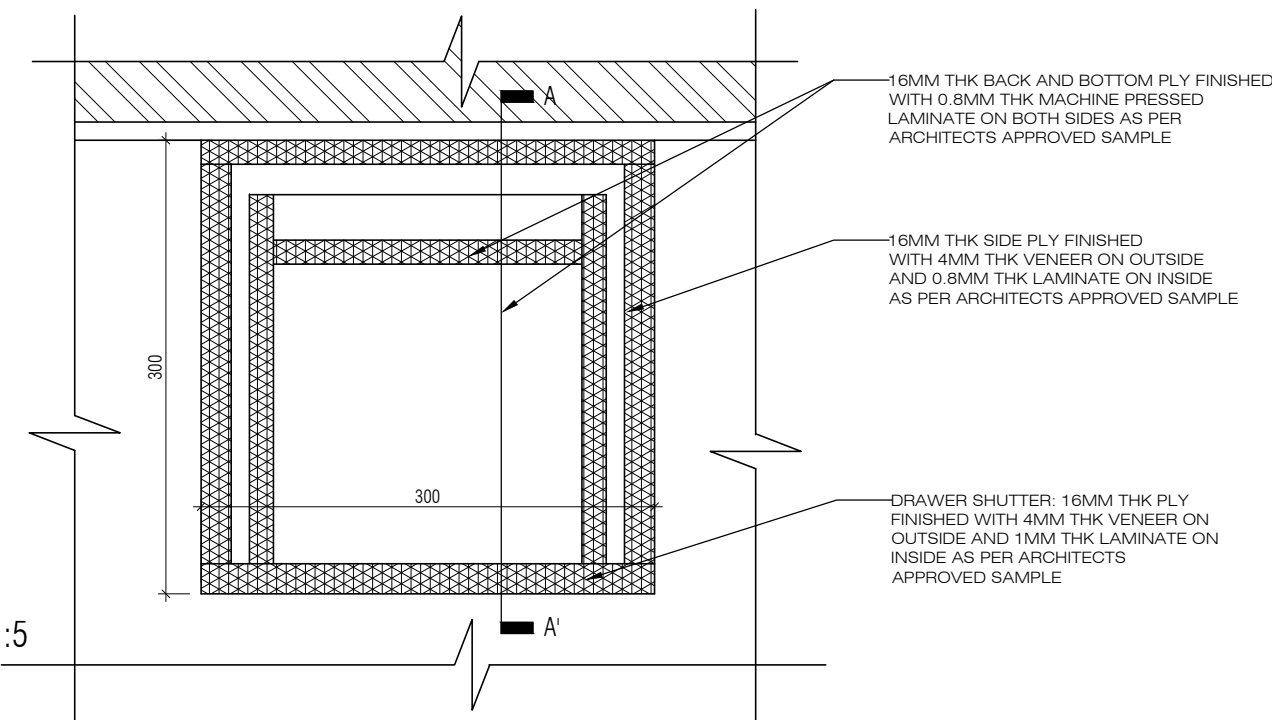

PLAN
SCALE- 1:5

NOTE:
 1. ALL PLYWOOD WITH VENEER ON ONE OR BOTH SIDE. SAME VENEER TO BE TURNED IN EDGE WITH V GROOVE.
 2. ALL PLYWOOD WITH BOTH SIDE LAMINATE, 2MM PVC EDGE BEADING TO BE USED IN ALL EDGES AS PER ARCHITECTS SELECTION.
 3. ALL 4MM VENEER TO BE FINISHED WITH PU POLISH MATT FINISH.
 4. CONDITION WITH WALL ON 3 SIDES - EQUALLY SIZED RECESSED PLYWOOD ADDED ON EITHER SIDE OF UNIT AS FILLER PIECE TO ACCOMMODATE 50MM MODULE.
 5. FOR ALL SELECTION, MAKE, FINISHES, REFER ANNEXURE SHEET.

NOTES / REMARKS
ALL DRAWINGS TO BE CO-RELATED TO OTHER DWGS. DOCUMENTS, TENDER/SPECIFICATION, INCLUDING OTHER CONSULTANTS, SUPPLIERS, MANUFACTURERS BEFORE EXECUTION. ANY DISCREPANCY/AMBIGUITY TO BE BROUGHT TO ARCHITECTS NOTICE IN WRITING, REASONABLY IN ADVANCE.

ISSUED TO	DATE	VER / REV	ISSUED FOR	NO. OF COPIES

- CLIENT COPY
- SITE COPY
- CONSULTANT COPY
- CONTRACTOR COPY
- OFFICE COPY
- ORIGINAL COPY

OFFICE SEAL

STRUCTURAL : Structural Consultant
 MEP, FIRE LIGHTING & SUSTAINABILITY : Electrical Consultant
 LANDSCAPE : Landscape Consultant
 AUDIO VISUAL AND ACOUSTIC : MMG ACOUSTICAL CONSULTANTS
 KITCHEN/BOH : CKP HOSPITALITY CONSULTANTS
 GRAPHICS :
 Q.S. & P.M.C : Q.S P.M.C

ARCHITECTS ARCHITECTURE PARADIGM
 26, 4TH 'B' CROSS, OFF HOSUR ROAD, KORAMANGALA INDUSTRIAL AREA, KORAMANGALA, BANGALORE 560095 - INDIA
 PH: +91 80 25536750 / 25525585
 FAX: +91 80 41105599
 e-mail: mail@architectureparadigm.com

Client : MNLU
 Site : NAGPUR
 Block : BLOCK - C
 Project Phase: PHASE - 1
 Title : ID DRAWINGS
 ALL THE DIMENSIONS IN MILLIMETER(MM)
 DO NOT SCALE THE DRAWING. FOLLOW THE DIMENSIONS MENTIONED.
 ALL DIMENSIONS TO BE CHECKED AT SITE. DO NOT USE THE DRAWING FOR ANY OTHER PURPOSE THAN IT IS MEANT FOR.

DATE : 31/10/22
 DRAWN : SANCHI
 CKD BY : CHERIAN
 DWG TITLE: BEDSIDE TABLE 3 DETAILS
 DWG NO : MNLU/INT/BLK-C/ WD/GD11
 VERSION : V001/R000

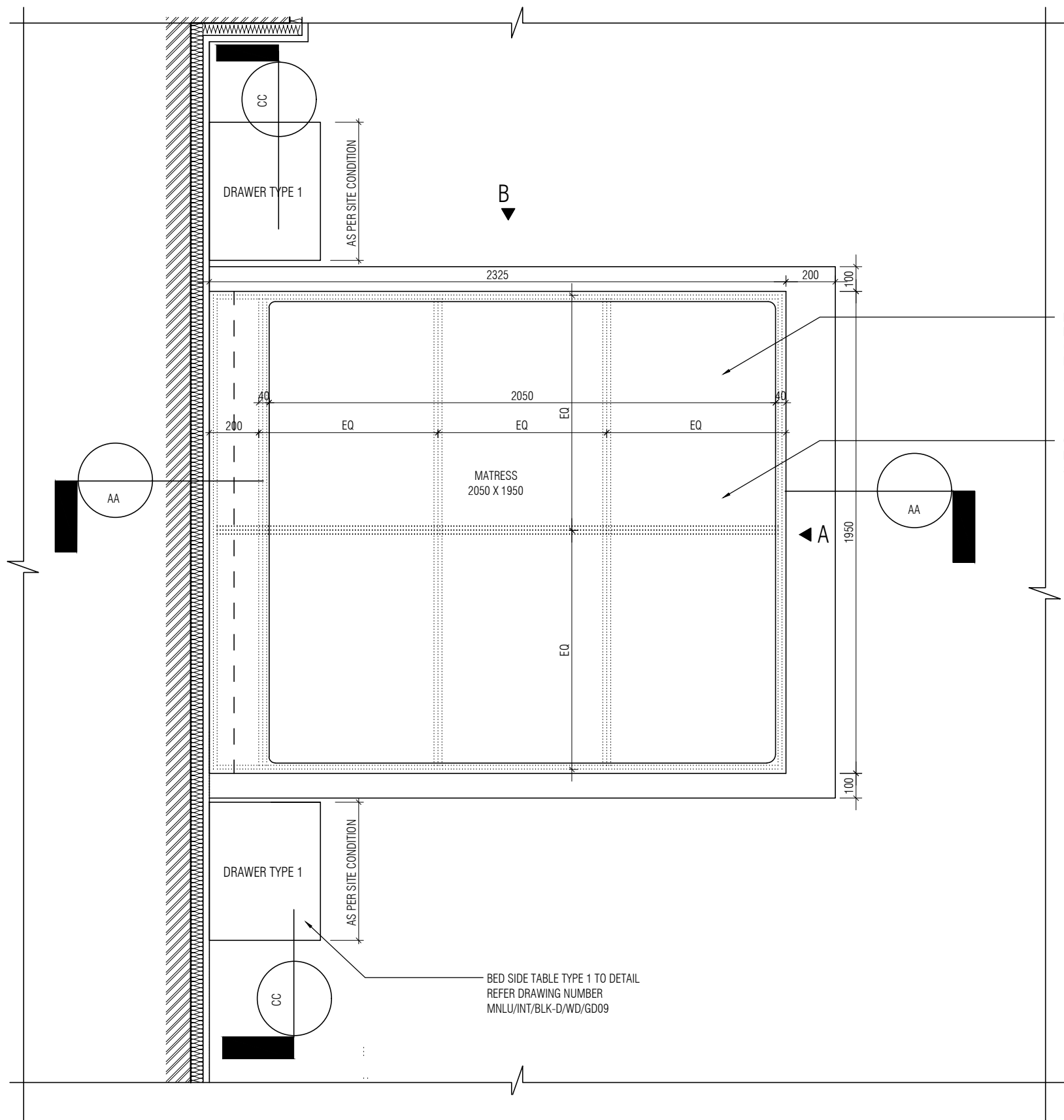

BED TYPE 1 : FINISHED WITH 0.8 MM LAMINATE INSIDE AND 4MM VENEER OUTSIDE WITH PU POLISH AS PER ARCHITECTS APPROVED SAMPLE

6INCH THK(1950MM X 2050MM X 150M) KING SIZE MATTRESS AS PER ARCHITECTS SPECIFICATION



BED TYPE 1 PLAN
1 : 20

NOTE:
 1. ALL PLYWOOD WITH VENEER ON ONE OR BOTH SIDE, SAME VENEER TO BE TURNED IN EDGE WITH V GROOVE.
 2. ALL PLYWOOD WITH BOTH SIDE LAMINATE, 2MM PVC EDGE BEADING TO BE USED IN ALL EDGES AS PER ARCHITECTS SELECTION.
 3. ALL 4MM VENEER TO BE FINISHED WITH PU POLISH MATT FINISH.
 4. CONDITION WITH WALL ON 3 SIDES - EQUALLY SIZED RECESSED PLYWOOD ADDED ON EITHER SIDE OF UNIT AS FILLER PIECE TO ACCOMMODATE 50MM MODULE.
 5. FOR ALL SELECTION, MAKE, FINISHES, REFER ANNEXURE SHEET.

NOTES / REMARKS ALL DRAWINGS TO BE CO-RELATED TO OTHER DWGS. DOCUMENTS, TENDER/SPECIFICATION, INCLUDING OTHER CONSULTANTS, SUPPLIERS, MANUFACTURERS BEFORE EXECUTION. ANY DISCREPANCY/AMBIGUITY TO BE BROUGHT TO ARCHITECTS NOTICE IN WRITING, REASONABLY IN ADVANCE.	ISSUE AND REVISIONS	<table border="1"> <thead> <tr> <th>Issued to</th> <th>Date</th> <th>Ver / Rev</th> <th>Issued For</th> <th>No. of Copies</th> </tr> </thead> <tbody> <tr><td> </td><td> </td><td> </td><td> </td><td> </td></tr> <tr><td> </td><td> </td><td> </td><td> </td><td> </td></tr> <tr><td> </td><td> </td><td> </td><td> </td><td> </td></tr> <tr><td> </td><td> </td><td> </td><td> </td><td> </td></tr> <tr><td> </td><td> </td><td> </td><td> </td><td> </td></tr> <tr><td> </td><td> </td><td> </td><td> </td><td> </td></tr> <tr><td> </td><td> </td><td> </td><td> </td><td> </td></tr> </tbody> </table>	Issued to	Date	Ver / Rev	Issued For	No. of Copies																																				<input type="checkbox"/> CLIENT COPY <input type="checkbox"/> SITE COPY <input type="checkbox"/> CONSULTANT COPY <input type="checkbox"/> CONTRACTOR COPY <input type="checkbox"/> OFFICE COPY <input type="checkbox"/> ORIGINAL COPY	OFFICE SEAL	STRUCTURAL : Structural Consultant MEP, FIRE LIGHTING & SUSTAINABILITY : Electrical Consultant LANDSCAPE : Landscape Consultant AUDIO VISUAL AND ACOUSTIC : MMG ACOUSTICAL CONSULTANTS KITCHEN/BOH : CKP HOSPITALITY CONSULTANTS GRAPHICS : Q.S. & P.M.C : Q.S P.M.C	ARCHITECTS ARCHITECTURE PARADIGM 26.4TH 'B' CROSS, OFF HOSUR ROAD, KORAMANGALA INDUSTRIAL AREA, KORAMANGALA, BANGALORE 560095 - INDIA PH: +91 80 25536750 / 25525585 FAX: +91 80 41105599 e-mail: mail@architectureparadigm.com	Client : MNLU Site : NAGPUR Block : BLOCK - C Project Phase: PHASE - 1 Title : ID DRAWINGS ALL THE DIMENSIONS IN MILLIMETER(MM) DO NOT SCALE THE DRAWING, FOLLOW THE DIMENSIONS MENTIONED. ALL DIMENSIONS TO BE CHECKED AT SITE. DO NOT USE THE DRAWING FOR ANY OTHER PURPOSE THAN IT IS MEANT FOR.	DATE : 28/10/22 DRAWN : SANCHI CKD BY : CHERIAN DWG TITLE: BED TYPE 1 DETAILS SHEET 1 OF 4 DWG NO : MNLU/INT/BLK-C/ WD/GD012 VERSION : V001/R000
		Issued to	Date	Ver / Rev	Issued For	No. of Copies																																										

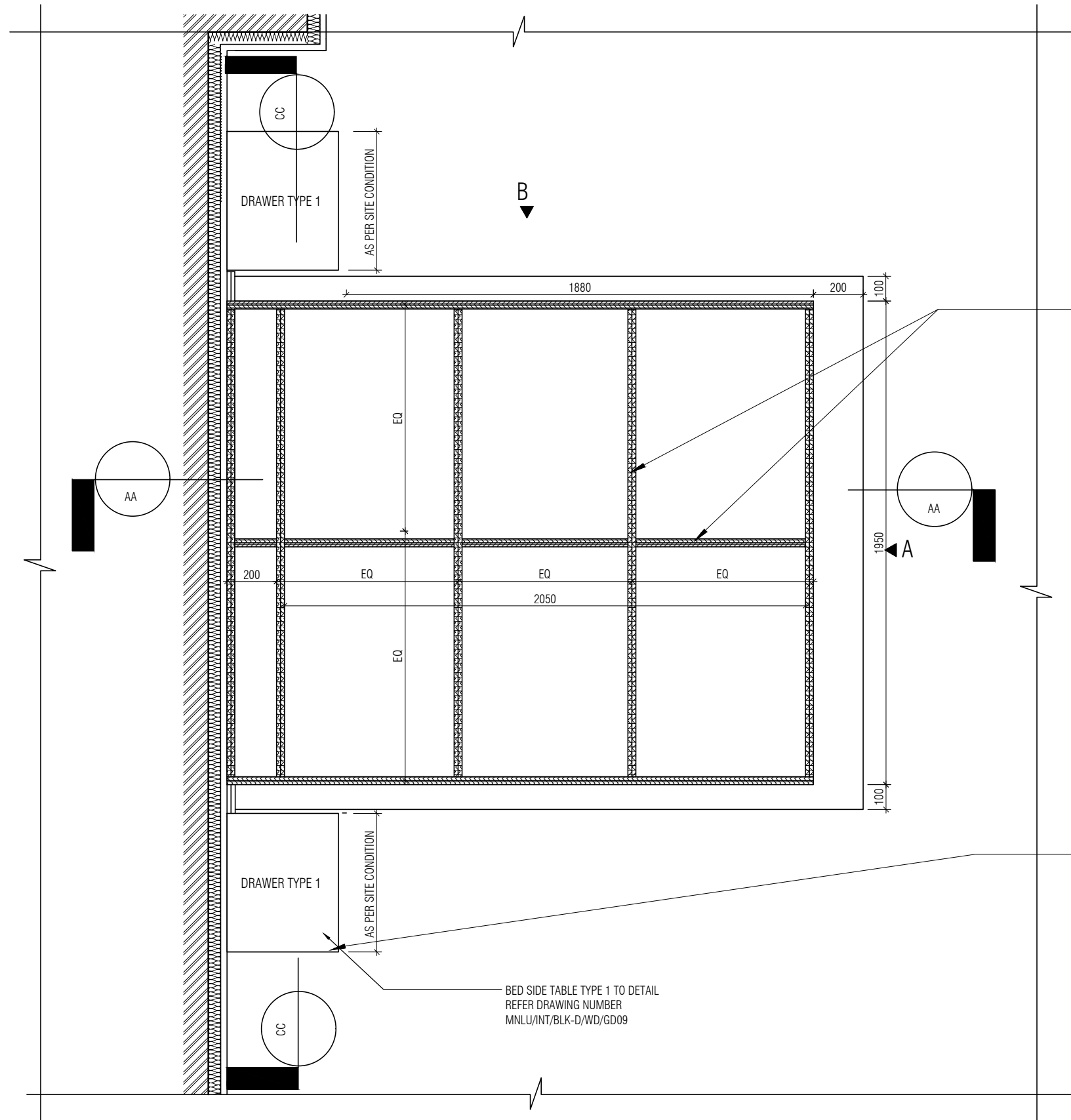

(16+16)MM BWP PLYWOOD DOUBLED AND FIXED AS VERTICAL AND HORIZONTAL SUPPORTS FOR MAIN FRAME



BEDSIDE TABLE TYPE 3 TO DETAIL

BED SIDE TABLE TYPE 1 TO DETAIL
REFER DRAWING NUMBER
MNLU/INT/BLK-D/WD/GD09

- NOTE:
1. ALL PLYWOOD WITH VENEER ON ONE OR BOTH SIDE, SAME VENEER TO BE TURNED IN EDGE WITH V GROOVE.
 2. ALL PLYWOOD WITH BOTH SIDE LAMINATE, 2MM PVC EDGE BEADING TO BE USED IN ALL EDGES AS PER ARCHITECTS SELECTION.
 3. ALL 4MM VENEER TO BE FINISHED WITH PU POLISH MATT FINISH.
 4. CONDITION WITH WALL ON 3 SIDES - EQUALLY SIZED RECESSED PLYWOOD ADDED ON EITHER SIDE OF UNIT AS FILLER PIECE TO ACCOMMODATE 50MM MODULE.
 5. FOR ALL SELECTION, MAKE, FINISHES, REFER ANNEXURE SHEET.

BED TYPE 1 CUT PLAN
1 : 20

NOTES / REMARKS ALL DRAWINGS TO BE CO-RELATED TO OTHER DWGS. DOCUMENTS, TENDER/SPECIFICATION, INCLUDING OTHER CONSULTANTS, SUPPLIERS, MANUFACTURERS BEFORE EXECUTION. ANY DISCREPANCY/AMBIGUITY TO BE BROUGHT TO ARCHITECTS NOTICE IN WRITING, REASONABLY IN ADVANCE.	ISSUE AND REVISIONS	<table border="1"> <thead> <tr> <th>Issued to</th> <th>Date</th> <th>Ver / Rev</th> <th>Issued For</th> <th>No. of Copies</th> </tr> </thead> <tbody> <tr><td> </td><td> </td><td> </td><td> </td><td> </td></tr> <tr><td> </td><td> </td><td> </td><td> </td><td> </td></tr> <tr><td> </td><td> </td><td> </td><td> </td><td> </td></tr> <tr><td> </td><td> </td><td> </td><td> </td><td> </td></tr> <tr><td> </td><td> </td><td> </td><td> </td><td> </td></tr> <tr><td> </td><td> </td><td> </td><td> </td><td> </td></tr> <tr><td> </td><td> </td><td> </td><td> </td><td> </td></tr> </tbody> </table>	Issued to	Date	Ver / Rev	Issued For	No. of Copies																																				<input type="checkbox"/> CLIENT COPY <input type="checkbox"/> SITE COPY <input type="checkbox"/> CONSULTANT COPY <input type="checkbox"/> CONTRACTOR COPY <input type="checkbox"/> OFFICE COPY <input type="checkbox"/> ORIGINAL COPY	OFFICE SEAL	STRUCTURAL : Structural Consultant MEP , FIRE LIGHTING & SUSTAINABILITY : Electrical Consultant LANDSCAPE : Landscape Consultant AUDIO VISUAL AND ACOUSTIC : MMG ACOUSTICAL CONSULTANTS KITCHEN/BOH : CKP HOSPITALITY CONSULTANTS GRAPHICS : G.S. & P.M.C : G.S P.M.C	ARCHITECTS ARCHITECTURE PARADIGM 26, 4TH 'B' CROSS, OFF HOSUR ROAD, KORAMANGALA INDUSTRIAL AREA, KORAMANGALA, BANGALORE 560095 - INDIA PH: +91 80 25536750 / 25525585 FAX: +91 80 41105599 e-mail: mail@architectureparadigm.com	Client : MNLU Site : NAGPUR Block : BLOCK - C Project Phase: PHASE - 1 Title : ID DRAWINGS ALL THE DIMENSIONS IN MILLIMETER(MM) DO NOT SCALE THE DRAWING. FOLLOW THE DIMENSIONS MENTIONED. ALL DIMENSIONS TO BE CHECKED AT SITE. DO NOT USE THE DRAWING FOR ANY OTHER PURPOSE THAN IT IS MEANT FOR.	DATE : 28/10/22 DRAWN : SANCHI CKD BY : CHERIAN DWG TITLE: BED TYPE 1 DETAILS SHEET 2 OF 4 DWG NO : MNLU/INT/BLK-C/ WD/GD013 VERSION : V001/R000
		Issued to	Date	Ver / Rev	Issued For	No. of Copies																																										

SEC AA
1 : 20

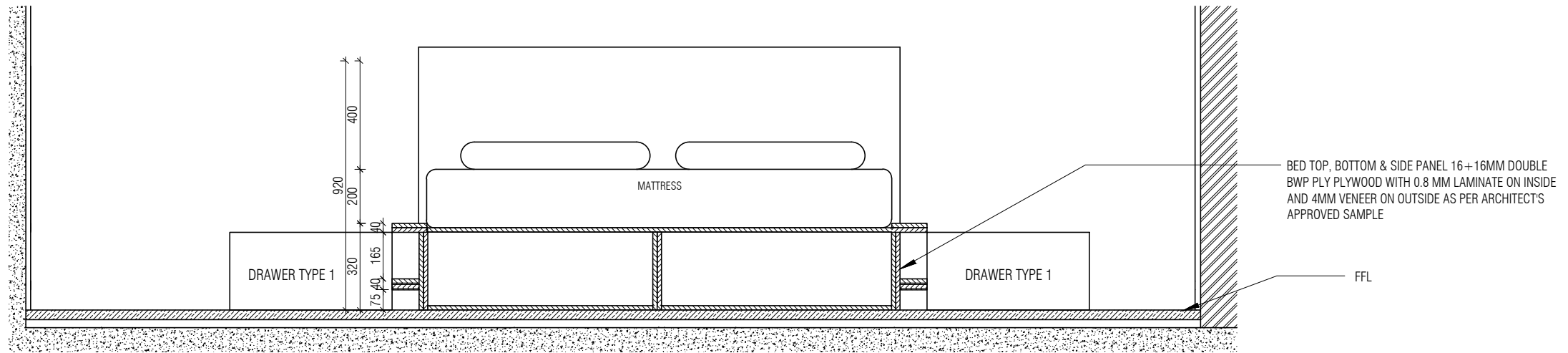

ELEVATION A1
1 : 20

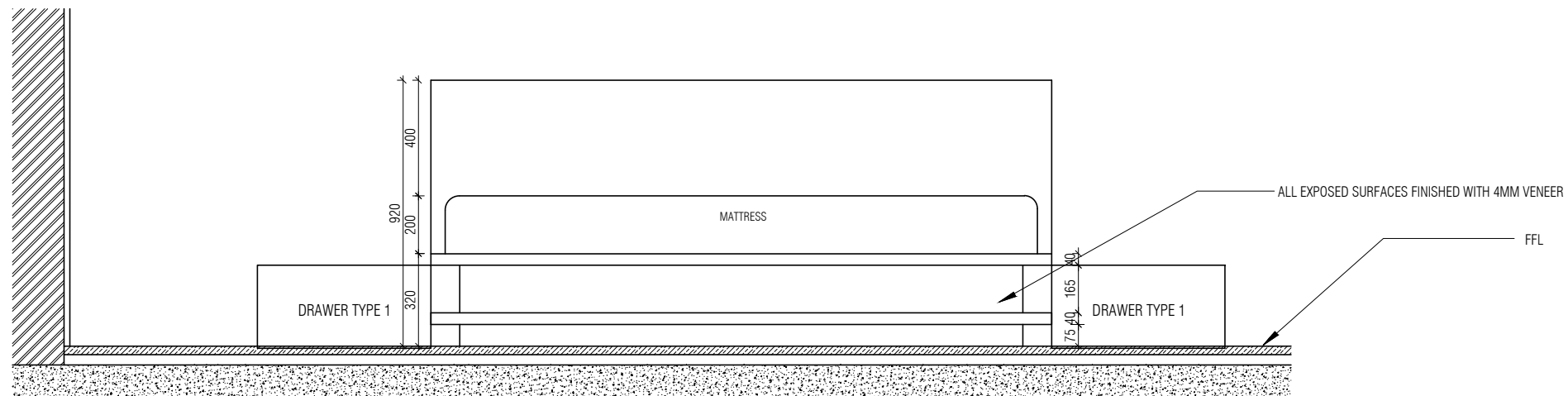

- NOTE:
1. ALL PLYWOOD WITH VENEER ON ONE OR BOTH SIDE, SAME VENEER TO BE TURNED IN EDGE WITH V GROOVE.
 2. ALL PLYWOOD WITH BOTH SIDE LAMINATE, 2MM PVC EDGE BEADING TO BE USED IN ALL EDGES AS PER ARCHITECTS SELECTION.
 3. ALL 4MM VENEER TO BE FINISHED WITH PU POLISH MATT FINISH.
 4. CONDITION WITH WALL ON 3 SIDES - EQUALLY SIZED RECESSED PLYWOOD ADDED ON EITHER SIDE OF UNIT AS FILLER PIECE TO ACCOMMODATE 50MM MODULE.
 5. FOR ALL SELECTION, MAKE, FINISHES, REFER ANNEXURE SHEET.

NOTES / REMARKS ALL DRAWINGS TO BE CO-RELATED TO OTHER DWGS. DOCUMENTS, TENDER/SPECIFICATION, INCLUDING OTHER CONSULTANTS, SUPPLIERS, MANUFACTURERS BEFORE EXECUTION. ANY DISCREPANCY/AMBIGUITY TO BE BROUGHT TO ARCHITECTS NOTICE IN WRITING, REASONABLY IN ADVANCE.	ISSUE AND REVISIONS	<table border="1"> <thead> <tr> <th>Issued to</th> <th>Date</th> <th>Ver / Rev</th> <th>Issued For</th> <th>No. of Copies</th> </tr> </thead> <tbody> <tr><td> </td><td> </td><td> </td><td> </td><td> </td></tr> <tr><td> </td><td> </td><td> </td><td> </td><td> </td></tr> <tr><td> </td><td> </td><td> </td><td> </td><td> </td></tr> <tr><td> </td><td> </td><td> </td><td> </td><td> </td></tr> <tr><td> </td><td> </td><td> </td><td> </td><td> </td></tr> <tr><td> </td><td> </td><td> </td><td> </td><td> </td></tr> <tr><td> </td><td> </td><td> </td><td> </td><td> </td></tr> </tbody> </table>	Issued to	Date	Ver / Rev	Issued For	No. of Copies																																				<input type="checkbox"/> CLIENT COPY <input type="checkbox"/> SITE COPY <input type="checkbox"/> CONSULTANT COPY <input type="checkbox"/> CONTRACTOR COPY <input type="checkbox"/> OFFICE COPY <input type="checkbox"/> ORIGINAL COPY	OFFICE SEAL	STRUCTURAL : Structural Consultant MEP, FIRE LIGHTING & SUSTAINABILITY : Electrical Consultant LANDSCAPE : Landscape Consultant AUDIO VISUAL AND ACOUSTIC : MMG ACOUSTICAL CONSULTANTS KITCHEN/BOH : CKP HOSPITALITY CONSULTANTS GRAPHICS : Q.S. & P.M.C : Q.S P.M.C	ARCHITECTS ARCHITECTURE PARADIGM 26, 4TH 'B' CROSS, OFF HOSUR ROAD, KORAMANGALA INDUSTRIAL AREA, KORAMANGALA, BANGALORE 560095 - INDIA PH: +91 80 25536750 / 25525585 FAX: +91 80 41105599 e-mail: mail@architectureparadigm.com	Client : MNLU Site : NAGPUR Block : BLOCK - C Project Phase: PHASE - 1 Title : ID DRAWINGS ALL THE DIMENSIONS IN MILLIMETER(MM) DO NOT SCALE THE DRAWING, FOLLOW THE DIMENSIONS MENTIONED. ALL DIMENSIONS TO BE CHECKED AT SITE. DO NOT USE THE DRAWING FOR ANY OTHER PURPOSE THAN IT IS MEANT FOR.	DATE : 28/10/22 DRAWN : SANCHI CKD BY : CHERIAN DWG TITLE: BED TYPE 1 DETAILS SHEET 4 OF 4 DWG NO : MNLU/INT/BLK-C/WD/GD015 VERSION : V001/R000
		Issued to	Date	Ver / Rev	Issued For	No. of Copies																																										

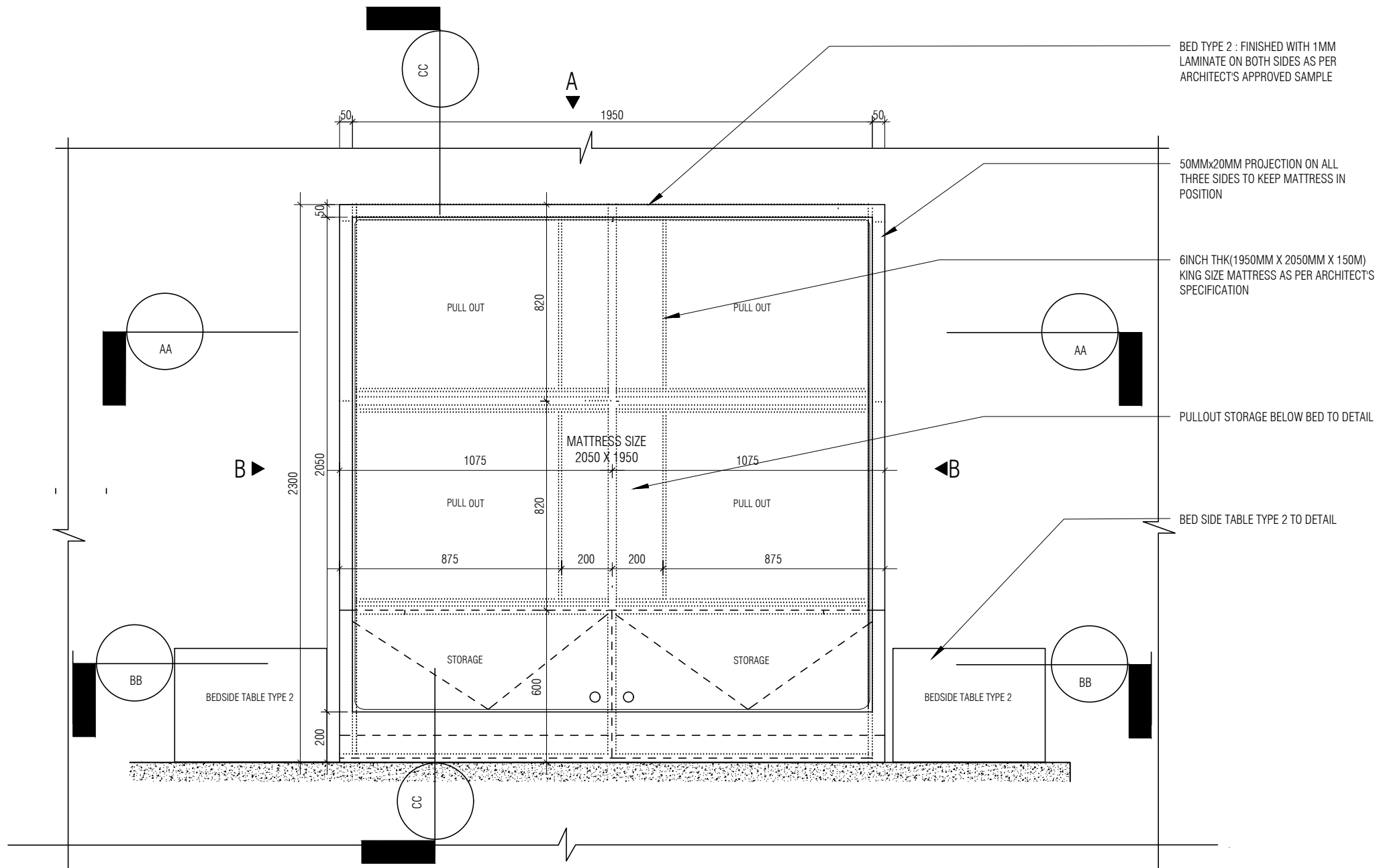

BED TYPE 2 PLAN
1 : 20

BED TYPE 2

- NOTE:**
1. ALL PLYWOOD WITH VENEER ON ONE OR BOTH SIDE, SAME VENEER TO BE TURNED IN EDGE WITH V GROOVE.
 2. ALL PLYWOOD WITH BOTH SIDE LAMINATE, 2MM PVC EDGE BEADING TO BE USED IN ALL EDGES AS PER ARCHITECTS SELECTION.
 3. ALL 4MM VENEER TO BE FINISHED WITH PU POLISH MATT FINISH.
 4. CONDITION WITH WALL ON 3 SIDES - EQUALLY SIZED RECESSED PLYWOOD ADDED ON EITHER SIDE OF UNIT AS FILLER PIECE TO ACCOMMODATE 50MM MODULE.
 5. FOR ALL SELECTION, MAKE, FINISHES, REFER ANNEXURE SHEET.

NOTES / REMARKS ALL DRAWINGS TO BE CO-RELATED TO OTHER DWGS. DOCUMENTS, TENDER/SPECIFICATION, INCLUDING OTHER CONSULTANTS, SUPPLIERS, MANUFACTURERS BEFORE EXECUTION. ANY DISCREPANCY/AMBIGUITY TO BE BROUGHT TO ARCHITECTS NOTICE IN WRITING, REASONABLY IN ADVANCE.	ISSUE AND REVISIONS	<table border="1"> <thead> <tr> <th>Issued to</th> <th>Date</th> <th>Ver / Rev</th> <th>Issued For</th> <th>No. of Copies</th> </tr> </thead> <tbody> <tr><td> </td><td> </td><td> </td><td> </td><td> </td></tr> <tr><td> </td><td> </td><td> </td><td> </td><td> </td></tr> <tr><td> </td><td> </td><td> </td><td> </td><td> </td></tr> <tr><td> </td><td> </td><td> </td><td> </td><td> </td></tr> <tr><td> </td><td> </td><td> </td><td> </td><td> </td></tr> <tr><td> </td><td> </td><td> </td><td> </td><td> </td></tr> <tr><td> </td><td> </td><td> </td><td> </td><td> </td></tr> </tbody> </table>	Issued to	Date	Ver / Rev	Issued For	No. of Copies																																				<input type="checkbox"/> CLIENT COPY <input type="checkbox"/> SITE COPY <input type="checkbox"/> CONSULTANT COPY <input type="checkbox"/> CONTRACTOR COPY <input type="checkbox"/> OFFICE COPY <input type="checkbox"/> ORIGINAL COPY	OFFICE SEAL	STRUCTURAL : Structural Consultant MEP, FIRE LIGHTING & SUSTAINABILITY : Electrical Consultant LANDSCAPE : Landscape Consultant AUDIO VISUAL AND ACOUSTIC : MMG ACOUSTICAL CONSULTANTS KITCHEN/BOH : CKP HOSPITALITY CONSULTANTS GRAPHICS : G.S. & P.M.C : G.S P.M.C	ARCHITECTS ARCHITECTURE PARADIGM 26, 4TH 'B' CROSS, OFF HOSUR ROAD, KORAMANGALA INDUSTRIAL AREA, KORAMANGALA, BANGALORE 560095 - INDIA PH: +91 80 25536750 / 25525585 FAX: +91 80 41105599 e-mail: mail@architectureparadigm.com	Client : MNLU Site : NAGPUR Block : BLOCK - C,D,E Project Phase: PHASE - 1 Title : ID DRAWINGS ALL THE DIMENSIONS IN MILLIMETER(MM) DO NOT SCALE THE DRAWING, FOLLOW THE DIMENSIONS MENTIONED. ALL DIMENSIONS TO BE CHECKED AT SITE. DO NOT USE THE DRAWING FOR ANY OTHER PURPOSE THAN IT IS MEANT FOR.	DATE : 19/10/22 DRAWN : SANCHI CKD BY : CHERIAN DWG TITLE: BED TYPE 2 DETAIL SHEET 1 OF 4 DWG NO : MNLU/INT/BLK-C,D,E/WD/GD016 VERSION : V001/R000
		Issued to	Date	Ver / Rev	Issued For	No. of Copies																																										

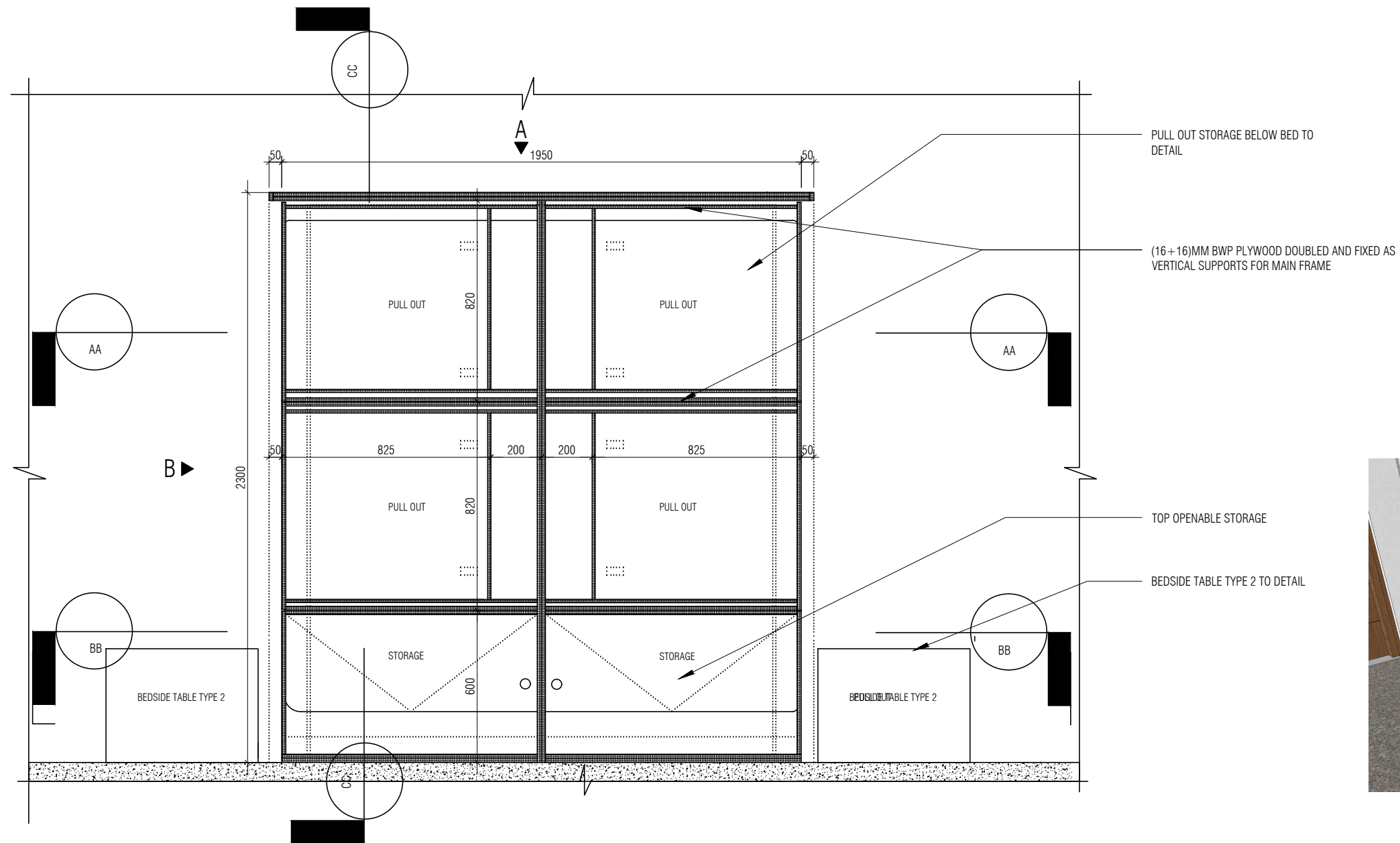

BED TYPE 2 CUT PLAN
1 : 20

BED TYPE 2

NOTE:
 1. ALL PLYWOOD WITH VENEER ON ONE OR BOTH SIDE, SAME VENEER TO BE TURNED IN EDGE WITH V GROOVE.
 2. ALL PLYWOOD WITH BOTH SIDE LAMINATE, 2MM PVC EDGE BEADING TO BE USED IN ALL EDGES AS PER ARCHITECTS SELECTION.
 3. ALL 4MM VENEER TO BE FINISHED WITH PU POLISH MATT FINISH.
 4. CONDITION WITH WALL ON 3 SIDES - EQUALLY SIZED RECESSED PLYWOOD ADDED ON EITHER SIDE OF UNIT AS FILLER PIECE TO ACCOMMODATE 50MM MODULE.
 5. FOR ALL SELECTION, MAKE, FINISHES, REFER ANNEXURE SHEET.

NOTES / REMARKS ALL DRAWINGS TO BE CO-RELATED TO OTHER DWGS. DOCUMENTS, TENDER/SPECIFICATION, INCLUDING OTHER CONSULTANTS, SUPPLIERS, MANUFACTURERS BEFORE EXECUTION. ANY DISCREPANCY/AMBIGUITY TO BE BROUGHT TO ARCHITECTS NOTICE IN WRITING, REASONABLY IN ADVANCE.	ISSUE AND REVISIONS	<table border="1"> <thead> <tr> <th>Issued to</th> <th>Date</th> <th>Ver / Rev</th> <th>Issued For</th> <th>No. of Copies</th> </tr> </thead> <tbody> <tr><td> </td><td> </td><td> </td><td> </td><td> </td></tr> <tr><td> </td><td> </td><td> </td><td> </td><td> </td></tr> <tr><td> </td><td> </td><td> </td><td> </td><td> </td></tr> <tr><td> </td><td> </td><td> </td><td> </td><td> </td></tr> <tr><td> </td><td> </td><td> </td><td> </td><td> </td></tr> <tr><td> </td><td> </td><td> </td><td> </td><td> </td></tr> <tr><td> </td><td> </td><td> </td><td> </td><td> </td></tr> </tbody> </table>	Issued to	Date	Ver / Rev	Issued For	No. of Copies																																				<input type="checkbox"/> CLIENT COPY <input type="checkbox"/> SITE COPY <input type="checkbox"/> CONSULTANT COPY <input type="checkbox"/> CONTRACTOR COPY <input type="checkbox"/> OFFICE COPY <input type="checkbox"/> ORIGINAL COPY	OFFICE SEAL	STRUCTURAL : Structural Consultant MEP, FIRE LIGHTING & SUSTAINABILITY : Electrical Consultant LANDSCAPE : Landscape Consultant AUDIO VISUAL AND ACOUSTIC : MMG ACOUSTICAL CONSULTANTS KITCHEN/BOH : CKP HOSPITALITY CONSULTANTS GRAPHICS : G.S. & P.M.C : G.S P.M.C	ARCHITECTS ARCHITECTURE PARADIGM 26, 4TH 'B' CROSS, OFF HOSUR ROAD, KORAMANGALA INDUSTRIAL AREA, KORAMANGALA, BANGALORE 560095 - INDIA PH: +91 80 25536750 / 25525585 FAX: +91 80 41105599 e-mail: mail@architectureparadigm.com	Client : MNLU Site : NAGPUR Block : BLOCK - C,D,E Project Phase: PHASE - 1 Title : ID DRAWINGS ALL THE DIMENSIONS IN MILLIMETER(MM) DO NOT SCALE THE DRAWING. FOLLOW THE DIMENSIONS MENTIONED. ALL DIMENSIONS TO BE CHECKED AT SITE. DO NOT USE THE DRAWING FOR ANY OTHER PURPOSE THAN IT IS MEANT FOR.	INSTITUTE ARCHITECTURE	DATE : 19/10/22 DRAWN : SANCHI CKD BY : CHERIAN DWG TITLE: BED TYPE 2 DETAILS SHEET 2 OF 4 DWG NO : MNLU/INT/BLK-C,D,E/WD/GD017 VERSION : V001/R000
		Issued to	Date	Ver / Rev	Issued For	No. of Copies																																											

SECTION AA
1 : 20

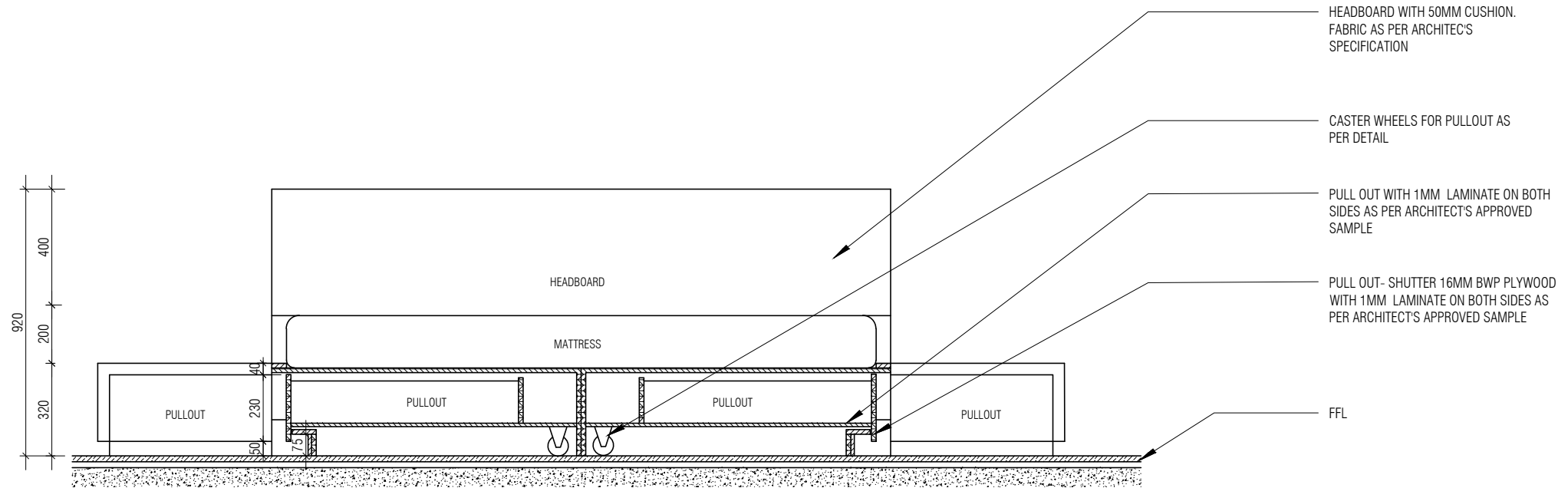

SECTION BB
1 : 20

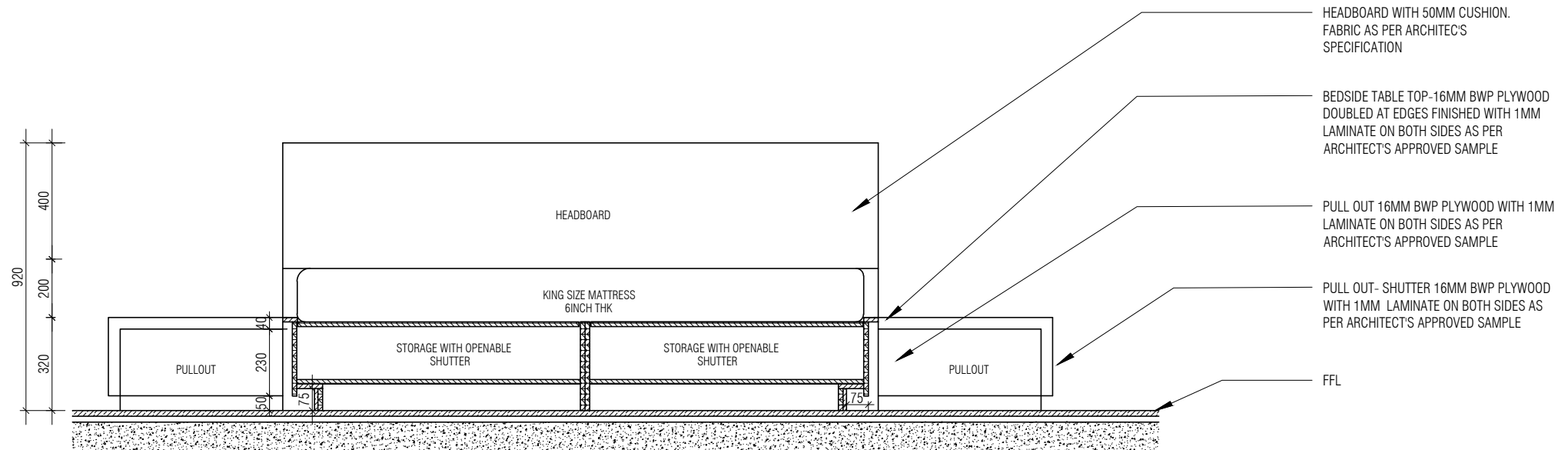

ELEVATION A
1 : 20

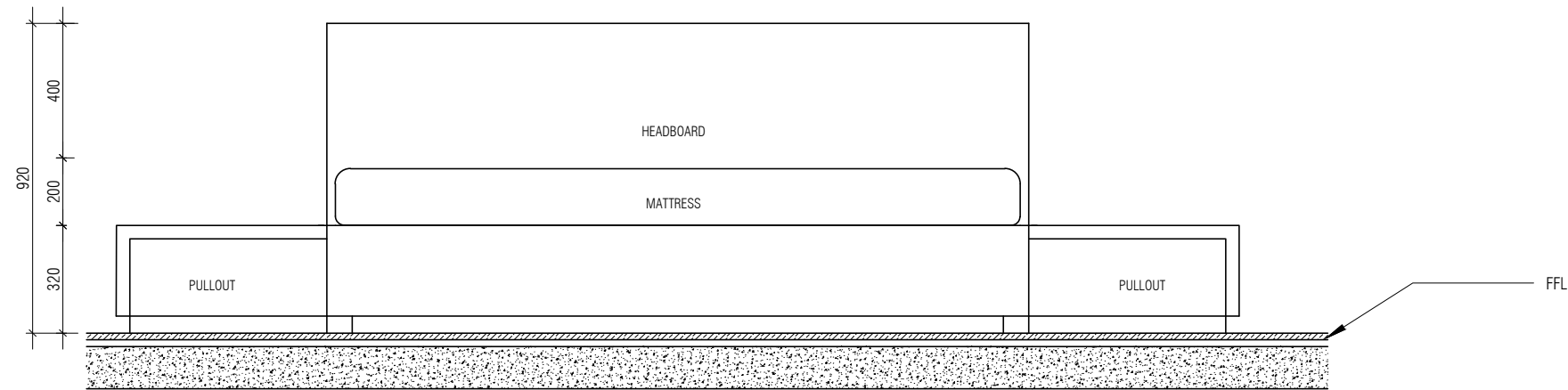

NOTE:
 1. ALL PLYWOOD WITH VENEER ON ONE OR BOTH SIDE, SAME VENEER TO BE TURNED IN EDGE WITH V GROOVE.
 2. ALL PLYWOOD WITH BOTH SIDE LAMINATE, 2MM PVC EDGE BEADING TO BE USED IN ALL EDGES AS PER ARCHITECTS SELECTION.
 3. ALL 4MM VENEER TO BE FINISHED WITH PU POLISH MATT FINISH.
 4. CONDITION WITH WALL ON 3 SIDES - EQUALLY SIZED RECESSED PLYWOOD ADDED ON EITHER SIDE OF UNIT AS FILLER PIECE TO ACCOMMODATE 50MM MODULE.
 5. FOR ALL SELECTION, MAKE, FINISHES, REFER ANNEXURE SHEET.

NOTES / REMARKS ALL DRAWINGS TO BE CO-RELATED TO OTHER DWGS. DOCUMENTS, TENDER/SPECIFICATION, INCLUDING OTHER CONSULTANTS, SUPPLIERS, MANUFACTURERS BEFORE EXECUTION. ANY DISCREPANCY/AMBIGUITY TO BE BROUGHT TO ARCHITECTS NOTICE IN WRITING, REASONABLY IN ADVANCE.	ISSUE AND REVISIONS	<table border="1"> <thead> <tr> <th>Issued to</th> <th>Date</th> <th>Ver / Rev</th> <th>Issued For</th> <th>No. of Copies</th> </tr> </thead> <tbody> <tr><td> </td><td> </td><td> </td><td> </td><td> </td></tr> <tr><td> </td><td> </td><td> </td><td> </td><td> </td></tr> <tr><td> </td><td> </td><td> </td><td> </td><td> </td></tr> <tr><td> </td><td> </td><td> </td><td> </td><td> </td></tr> <tr><td> </td><td> </td><td> </td><td> </td><td> </td></tr> <tr><td> </td><td> </td><td> </td><td> </td><td> </td></tr> <tr><td> </td><td> </td><td> </td><td> </td><td> </td></tr> </tbody> </table>	Issued to	Date	Ver / Rev	Issued For	No. of Copies																																				<input type="checkbox"/> CLIENT COPY <input type="checkbox"/> SITE COPY <input type="checkbox"/> CONSULTANT COPY <input type="checkbox"/> CONTRACTOR COPY <input type="checkbox"/> OFFICE COPY <input type="checkbox"/> ORIGINAL COPY	OFFICE SEAL	STRUCTURAL : Structural Consultant MEP, FIRE LIGHTING & SUSTAINABILITY : Electrical Consultant LANDSCAPE : Landscape Consultant AUDIO VISUAL AND ACOUSTIC : MMG ACOUSTICAL CONSULTANTS KITCHEN/BOH : CKP HOSPITALITY CONSULTANTS GRAPHICS : G.S. & P.M.C : G.S P.M.C	ARCHITECTS ARCHITECTURE PARADIGM 26, 4TH 'B' CROSS, OFF HOSUR ROAD, KORAMANGALA INDUSTRIAL AREA, KORAMANGALA, BANGALORE 560095 - INDIA PH: +91 80 25536750 / 25525585 FAX: +91 80 41105599 e-mail: mail@architectureparadigm.com	INSTITUTION Client : MNLU Site : NAGPUR Block : BLOCK - C,D,E Project Phase: PHASE - 1 Title : ID DRAWINGS ALL THE DIMENSIONS IN MILLIMETER(MM) DO NOT SCALE THE DRAWING, FOLLOW THE DIMENSIONS MENTIONED. ALL DIMENSIONS TO BE CHECKED AT SITE. DO NOT USE THE DRAWING FOR ANY OTHER PURPOSE THAN IT IS MEANT FOR.	ARCHITECTURE DATE : 19/10/22 DRAWN : SANCHI CKD BY : CHERIAN DWG TITLE: BED TYPE 2 DETAILS SHEET 3 OF 4 DWG NO : MNLU/INT/BLK-C,D,E/ WD/GD018 VERSION : V001/R000
		Issued to	Date	Ver / Rev	Issued For	No. of Copies																																										

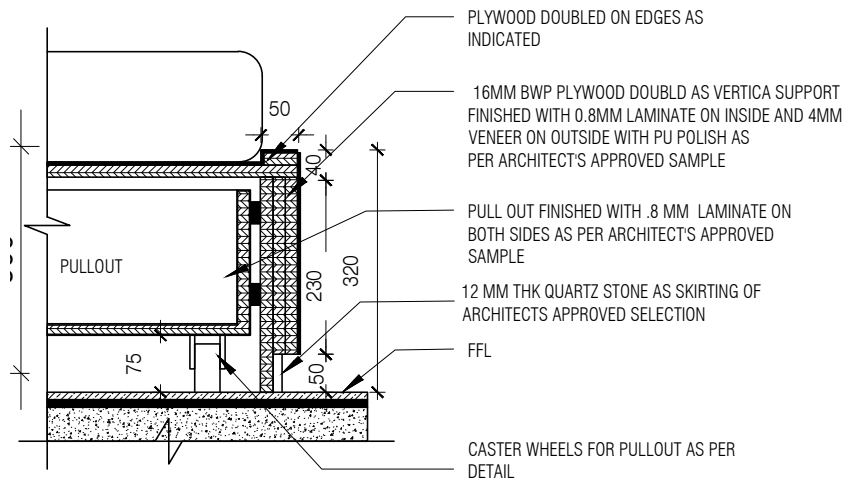

BED TYPE 2 DETAIL
1 : 10

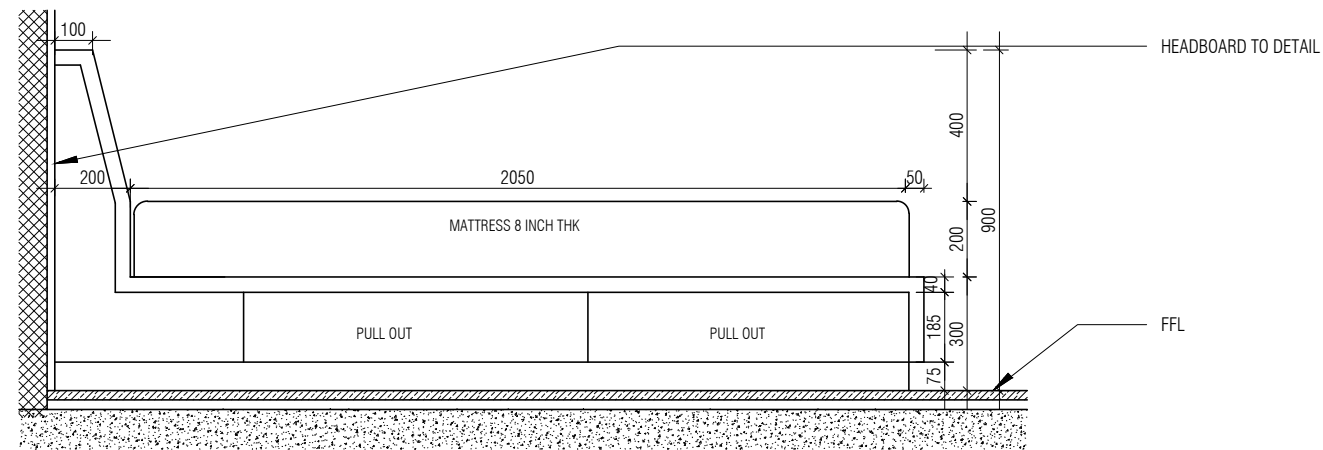

SECTION CC
1 : 20

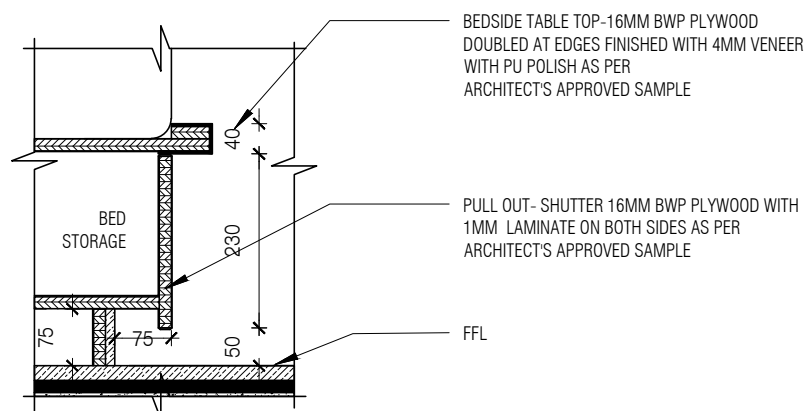

BED TYPE 2 PULL OUT DETAIL
1 : 10

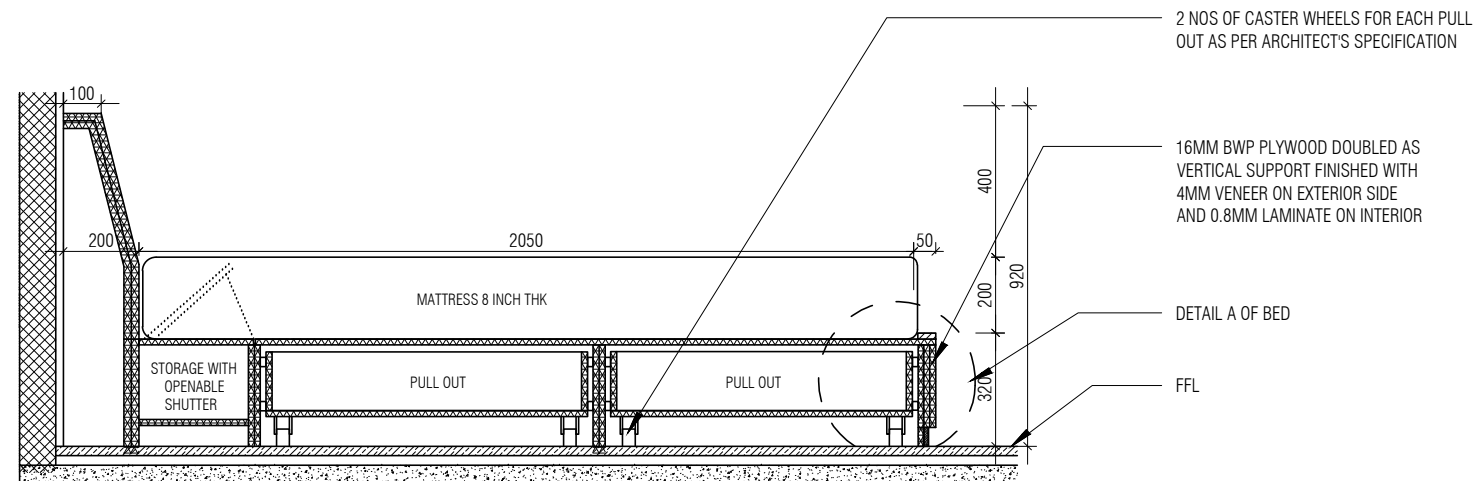

ELEVATION B
1 : 20

- NOTE:**
1. ALL PLYWOOD WITH VENEER ON ONE OR BOTH SIDE, SAME VENEER TO BE TURNED IN EDGE WITH V GROOVE.
 2. ALL PLYWOOD WITH BOTH SIDE LAMINATE, 2MM PVC EDGE BEADING TO BE USED IN ALL EDGES AS PER ARCHITECTS SELECTION.
 3. ALL 4MM VENEER TO BE FINISHED WITH PU POLISH MATT FINISH.
 4. CONDITION WITH WALL ON 3 SIDES - EQUALLY SIZED RECESSED PLYWOOD ADDED ON EITHER SIDE OF UNIT AS FILLER PIECE TO ACCOMMODATE 50MM MODULE.
 5. FOR ALL SELECTION, MAKE, FINISHES, REFER ANNEXURE SHEET.

NOTES / REMARKS	ALL DRAWINGS TO BE CO-RELATED TO OTHER DWGS. DOCUMENTS, TENDER/SPECIFICATION, INCLUDING OTHER CONSULTANTS, SUPPLIERS, MANUFACTURERS BEFORE EXECUTION. ANY DISCREPANCY/AMBIGUITY TO BE BROUGHT TO ARCHITECTS NOTICE IN WRITING, REASONABLY IN ADVANCE.	ISSUE AND REVISIONS	<table border="1"> <thead> <tr> <th>Issued to</th> <th>Date</th> <th>Ver / Rev</th> <th>Issued For</th> <th>No. of Copies</th> </tr> </thead> <tbody> <tr><td> </td><td> </td><td> </td><td> </td><td> </td></tr> <tr><td> </td><td> </td><td> </td><td> </td><td> </td></tr> <tr><td> </td><td> </td><td> </td><td> </td><td> </td></tr> <tr><td> </td><td> </td><td> </td><td> </td><td> </td></tr> <tr><td> </td><td> </td><td> </td><td> </td><td> </td></tr> <tr><td> </td><td> </td><td> </td><td> </td><td> </td></tr> <tr><td> </td><td> </td><td> </td><td> </td><td> </td></tr> </tbody> </table>	Issued to	Date	Ver / Rev	Issued For	No. of Copies																																				<input type="checkbox"/> CLIENT COPY <input type="checkbox"/> SITE COPY <input type="checkbox"/> CONSULTANT COPY <input type="checkbox"/> CONTRACTOR COPY <input type="checkbox"/> OFFICE COPY <input type="checkbox"/> ORIGINAL COPY	OFFICE SEAL STRUCTURAL : Structural Consultant MEP, FIRE LIGHTING & SUSTAINABILITY : Electrical Consultant LANDSCAPE : Landscape Consultant AUDIO VISUAL AND ACOUSTIC : MMG ACOUSTICAL CONSULTANTS KITCHEN/BOH : CKP HOSPITALITY CONSULTANTS GRAPHICS : G.S. & P.M.C : G.S P.M.C	ARCHITECTS ARCHITECTURE PARADIGM 26, 4TH 'B' CROSS, OFF HOSUR ROAD, KORAMANGALA INDUSTRIAL AREA, KORAMANGALA, BANGALORE 560095 - INDIA PH: +91 80 25536750 / 25525585 FAX: +91 80 41105599 e-mail: mail@architectureparadigm.com	Client : MNLU Site : NAGPUR Block : BLOCK - C,D,E Project Phase: PHASE - 1 Title : ID DRAWINGS ALL THE DIMENSIONS IN MILLIMETER(MM) DO NOT SCALE THE DRAWING, FOLLOW THE DIMENSIONS MENTIONED. ALL DIMENSIONS TO BE CHECKED AT SITE. DO NOT USE THE DRAWING FOR ANY OTHER PURPOSE THAN IT IS MEANT FOR.	ARCHITECTURE DATE : 19/10/22 DRAWN : SANCHI CKD BY : CHERIAN DWG TITLE: BED TYPE 2 DETAILS SHEET 4 OF 4 DWG NO : MNLU/INT/BLK-C,D,E/ WD/GD019 VERSION : V001/R000
			Issued to	Date	Ver / Rev	Issued For	No. of Copies																																									

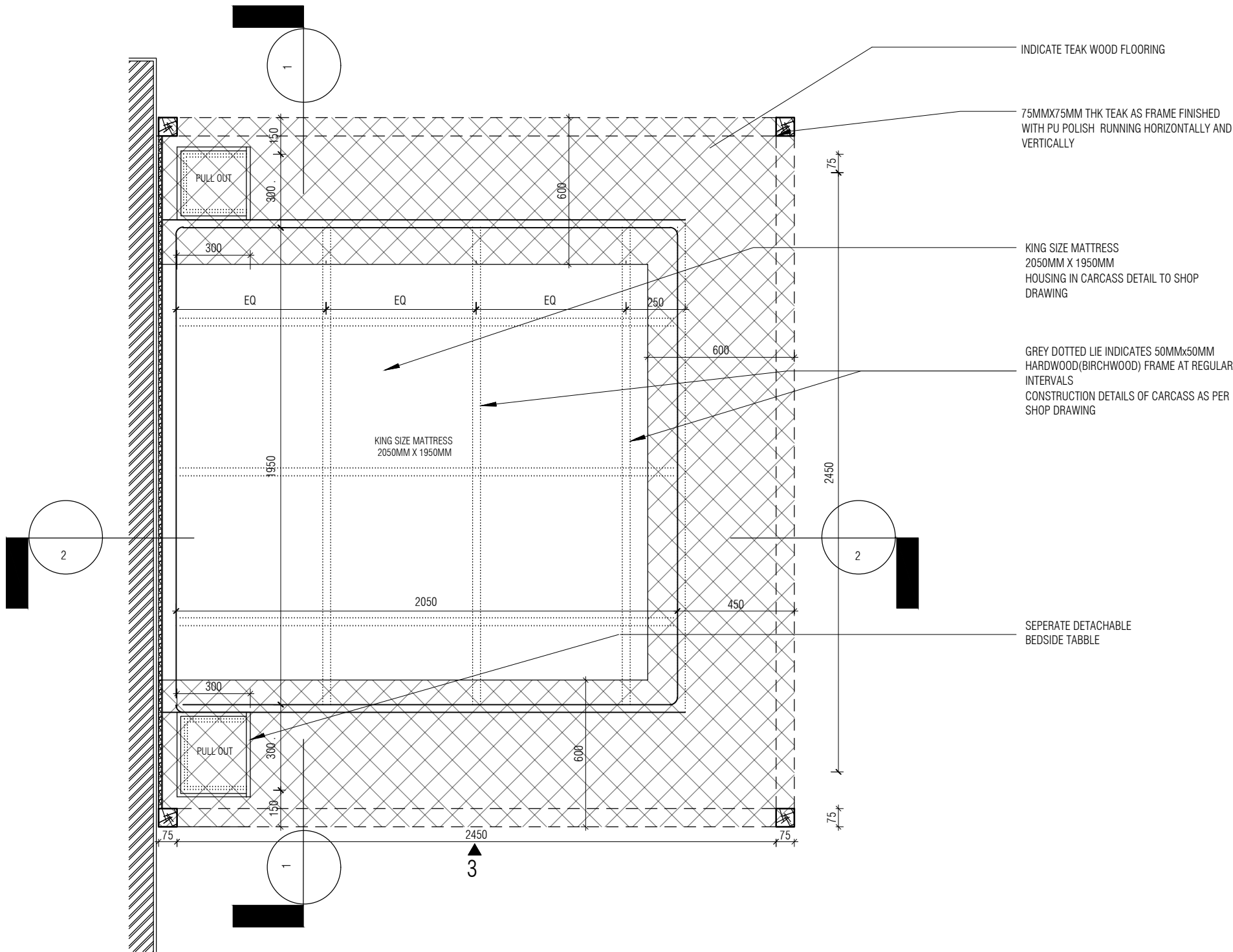

BED TYPE 3 PLAN
1 : 20

INDICATE TEAK WOOD FLOORING

75MMX75MM THK TEAK AS FRAME FINISHED WITH PU POLISH RUNNING HORIZONTALLY AND VERTICALLY

KING SIZE MATTRESS 2050MM X 1950MM HOUSING IN CARCASS DETAIL TO SHOP DRAWING

GREY DOTTED LIE INDICATES 50MMX50MM HARDWOOD (BIRCHWOOD) FRAME AT REGULAR INTERVALS CONSTRUCTION DETAILS OF CARCASS AS PER SHOP DRAWING

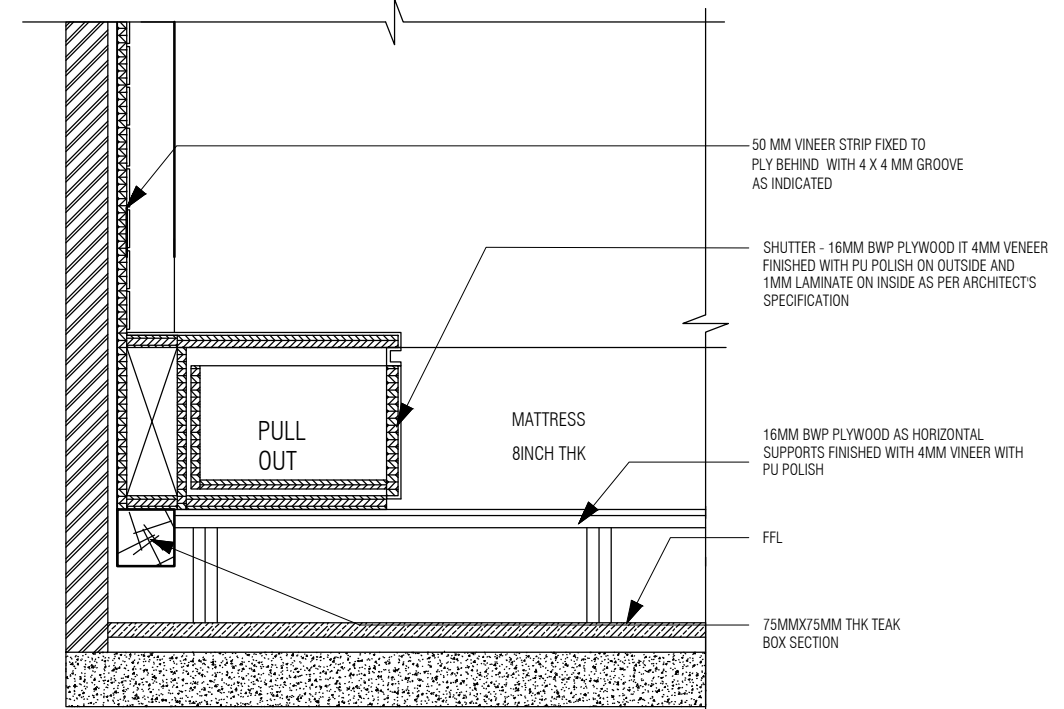

BED TYPE 3 DETAIL B
1 : 10

NOTE:

1. ALL PLYWOOD WITH VENEER ON ONE OR BOTH SIDE, SAME VENEER TO BE TURNED IN EDGE WITH V GROOVE.
2. ALL PLYWOOD WITH BOTH SIDE LAMINATE, 2MM PVC EDGE BEADING TO BE USED IN ALL EDGES AS PER ARCHITECTS SELECTION.
3. ALL 4MM VENEER TO BE FINISHED WITH PU POLISH MATT FINISH.
4. CONDITION WITH WALL ON 3 SIDES - EQUALLY SIZED RECESSED PLYWOOD ADDED ON EITHER SIDE OF UNIT AS FILLER PIECE TO ACCOMMODATE 50MM MODULE.
5. FOR ALL SELECTION, MAKE, FINISHES, REFER ANNEXURE SHEET.

NOTES / REMARKS ALL DRAWINGS TO BE CO-RELATED TO OTHER DWGS. DOCUMENTS, TENDER/SPECIFICATION, INCLUDING OTHER CONSULTANTS, SUPPLIERS, MANUFACTURERS BEFORE EXECUTION. ANY DISCREPANCY/AMBIGUITY TO BE BROUGHT TO ARCHITECTS NOTICE IN WRITING, REASONABLY IN ADVANCE.	ISSUE AND REVISIONS	<table border="1"> <thead> <tr> <th>Issued to</th> <th>Date</th> <th>Ver / Rev</th> <th>Issued For</th> <th>No. of Copies</th> </tr> </thead> <tbody> <tr><td> </td><td> </td><td> </td><td> </td><td> </td></tr> <tr><td> </td><td> </td><td> </td><td> </td><td> </td></tr> <tr><td> </td><td> </td><td> </td><td> </td><td> </td></tr> <tr><td> </td><td> </td><td> </td><td> </td><td> </td></tr> <tr><td> </td><td> </td><td> </td><td> </td><td> </td></tr> </tbody> </table>	Issued to	Date	Ver / Rev	Issued For	No. of Copies																										<input type="checkbox"/> CLIENT COPY <input type="checkbox"/> SITE COPY <input type="checkbox"/> CONSULTANT COPY <input type="checkbox"/> CONTRACTOR COPY <input type="checkbox"/> OFFICE COPY <input type="checkbox"/> ORIGINAL COPY	OFFICE SEAL	STRUCTURAL : Structural Consultant MEP, FIRE LIGHTING & SUSTAINABILITY : Electrical Consultant LANDSCAPE : Landscape Consultant AUDIO VISUAL AND ACOUSTIC : MMG ACOUSTICAL CONSULTANTS KITCHEN/BOH : CKP HOSPITALITY CONSULTANTS GRAPHICS : Q.S. & P.M.C : Q.S P.M.C	ARCHITECTS ARCHITECTURE PARADIGM 26, 4TH 'B' CROSS, OFF HOSUR ROAD, KORAMANGALA INDUSTRIAL AREA, KORAMANGALA, BANGALORE 560095 - INDIA PH: +91 80 25536750 / 25525585 FAX: +91 80 41105599 e-mail: mail@architectureparadigm.com	INSTITUTION Client : MNLU Site : NAGPUR Block : BLOCK - C Project Phase: PHASE - 1 Title : ID DRAWINGS ALL THE DIMENSIONS IN MILLIMETER(MM) DO NOT SCALE THE DRAWING, FOLLOW THE DIMENSIONS MENTIONED. ALL DIMENSIONS TO BE CHECKED AT SITE. DO NOT USE THE DRAWING FOR ANY OTHER PURPOSE THAN IT IS MEANT FOR.	ARCHITECTURE DATE : 19/10/22 DRAWN : SANCHI CKD BY : CHERIAN DWG TITLE: BED TYPE 3 SHEET 1 OF 3 DWG NO : MNLU/INT/BLK-C/ WD/GD020 VERSION : V001/R000
		Issued to	Date	Ver / Rev	Issued For	No. of Copies																																

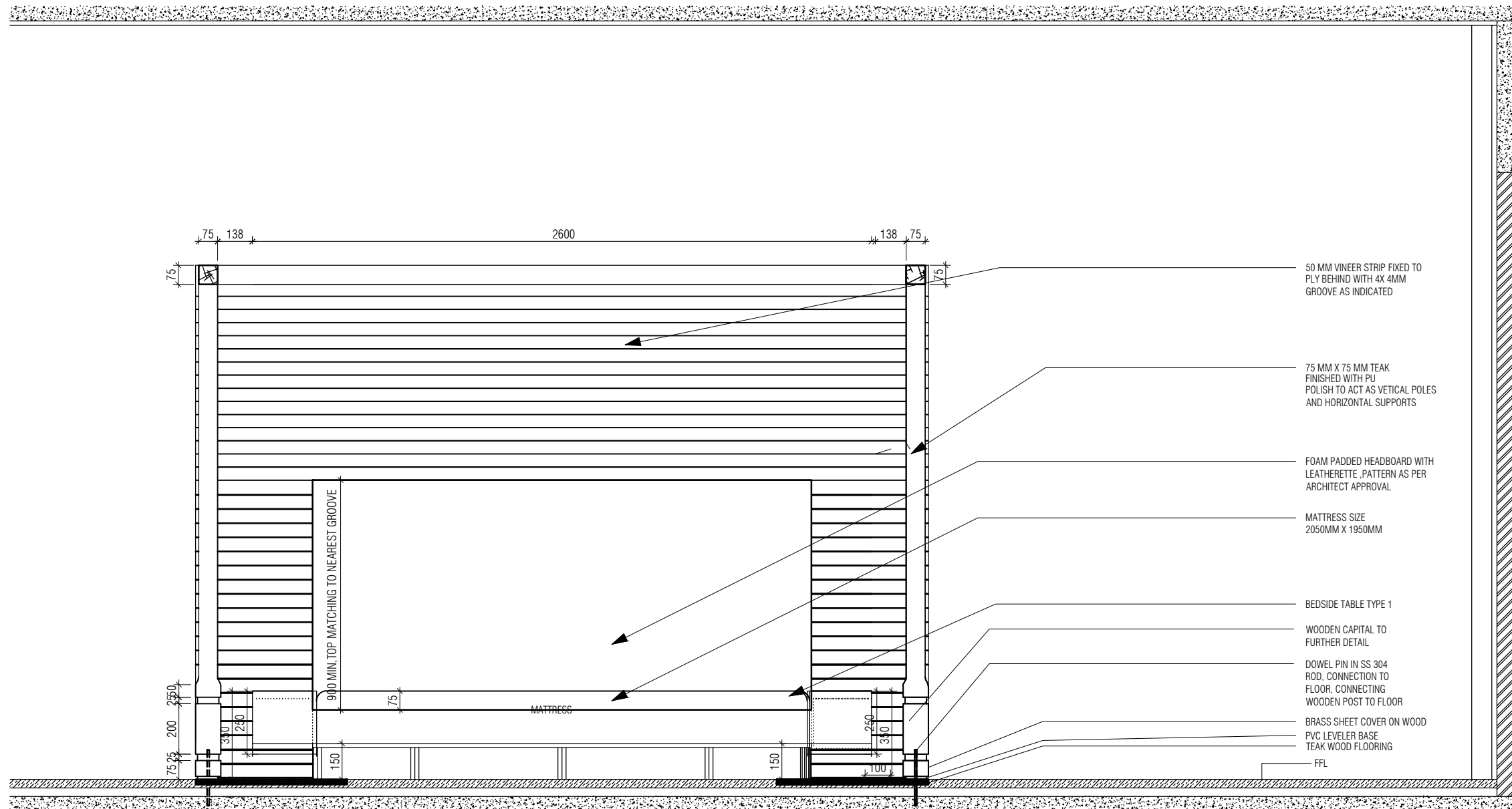

SECTION 1
1 : 20

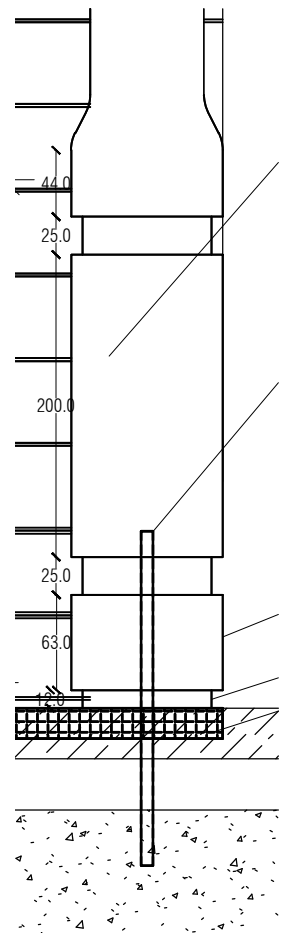

CONNECTION CAPITAL DETAIL
1 : 5

- 50 MM VENEER STRIP FIXED TO PLY BEHIND WITH 4X 4MM GROOVE AS INDICATED
- 75 MM X 75 MM TEAK FINISHED WITH PU POLISH TO ACT AS VERTICAL POLES AND HORIZONTAL SUPPORTS
- FOAM PADDED HEADBOARD WITH LEATHERETTE , PATTERN AS PER ARCHITECT APPROVAL
- MATTRESS SIZE 2050MM X 1950MM
- BEDSIDE TABLE TYPE 1
- WOODEN CAPITAL TO FURTHER DETAIL
- DOWEL PIN IN SS 304 ROD, CONNECTION TO FLOOR, CONNECTING WOODEN POST TO FLOOR
- BRASS SHEET COVER ON WOOD
- PVC LEVELER BASE
- TEAK WOOD FLOORING
- FFL

NOTE:
 1. ALL PLYWOOD WITH VENEER ON ONE OR BOTH SIDE, SAME VENEER TO BE TURNED IN EDGE WITH V GROOVE.
 2. ALL PLYWOOD WITH BOTH SIDE LAMINATE, 2MM PVC EDGE BEADING TO BE USED IN ALL EDGES AS PER ARCHITECTS SELECTION.
 3. ALL 4MM VENEER TO BE FINISHED WITH PU POLISH MATT FINISH.
 4. CONDITION WITH WALL ON 3 SIDES - EQUALLY SIZED RECESSED PLYWOOD ADDED ON EITHER SIDE OF UNIT AS FILLER PIECE TO ACCOMMODATE 50MM MODULE.
 5. FOR ALL SELECTION, MAKE, FINISHES, REFER ANNEXURE SHEET.

NOTES / REMARKS ALL DRAWINGS TO BE CO-RELATED TO OTHER DWGS. DOCUMENTS, TENDER/SPECIFICATION, INCLUDING OTHER CONSULTANTS, SUPPLIERS, MANUFACTURERS BEFORE EXECUTION. ANY DISCREPANCY/AMBIGUITY TO BE BROUGHT TO ARCHITECTS NOTICE IN WRITING, REASONABLY IN ADVANCE.	ISSUE AND REVISIONS	<table border="1"> <thead> <tr> <th>Issued to</th> <th>Date</th> <th>Ver / Rev</th> <th>Issued For</th> <th>No. of Copies</th> </tr> </thead> <tbody> <tr><td> </td><td> </td><td> </td><td> </td><td> </td></tr> <tr><td> </td><td> </td><td> </td><td> </td><td> </td></tr> <tr><td> </td><td> </td><td> </td><td> </td><td> </td></tr> <tr><td> </td><td> </td><td> </td><td> </td><td> </td></tr> <tr><td> </td><td> </td><td> </td><td> </td><td> </td></tr> <tr><td> </td><td> </td><td> </td><td> </td><td> </td></tr> <tr><td> </td><td> </td><td> </td><td> </td><td> </td></tr> </tbody> </table>	Issued to	Date	Ver / Rev	Issued For	No. of Copies																																				<input type="checkbox"/> CLIENT COPY <input type="checkbox"/> SITE COPY <input type="checkbox"/> CONSULTANT COPY <input type="checkbox"/> CONTRACTOR COPY <input type="checkbox"/> OFFICE COPY <input type="checkbox"/> ORIGINAL COPY	OFFICE SEAL	STRUCTURAL : Structural Consultant MEP , FIRE LIGHTING & SUSTAINABILITY : Electrical Consultant LANDSCAPE : Landscape Consultant AUDIO VISUAL AND ACOUSTIC : MMG ACOUSTICAL CONSULTANTS KITCHEN/BOH : CKP HOSPITALITY CONSULTANTS GRAPHICS : Q.S. & P.M.C : Q.S P.M.C	ARCHITECTS ARCHITECTURE PARADIGM 26, 4TH 'B' CROSS, OFF HOSUR ROAD, KORAMANGALA INDUSTRIAL AREA, KORAMANGALA, BANGALORE 560095 - INDIA PH: +91 80 25536750 / 25525585 FAX: +91 80 41105599 e-mail: mail@architectureparadigm.com	INSTITUTION Client : MNLU Site : NAGPUR Block : BLOCK - C Project Phase: PHASE - 1 Title : ID DRAWINGS ALL THE DIMENSIONS IN MILLIMETER(MM) DO NOT SCALE THE DRAWING, FOLLOW THE DIMENSIONS MENTIONED. ALL DIMENSIONS TO BE CHECKED AT SITE. DO NOT USE THE DRAWING FOR ANY OTHER PURPOSE THAN IT IS MEANT FOR.	ARCHITECTURE DATE : 19/10/22 DRAWN : SANCHI CKD BY : CHERIAN DWG TITLE: BED TYPE 3 SHEET 2 OF 3 DWG NO : MNLU/INT/BLK-C/ WD/GD021 VERSION : V001/R000
		Issued to	Date	Ver / Rev	Issued For	No. of Copies																																										

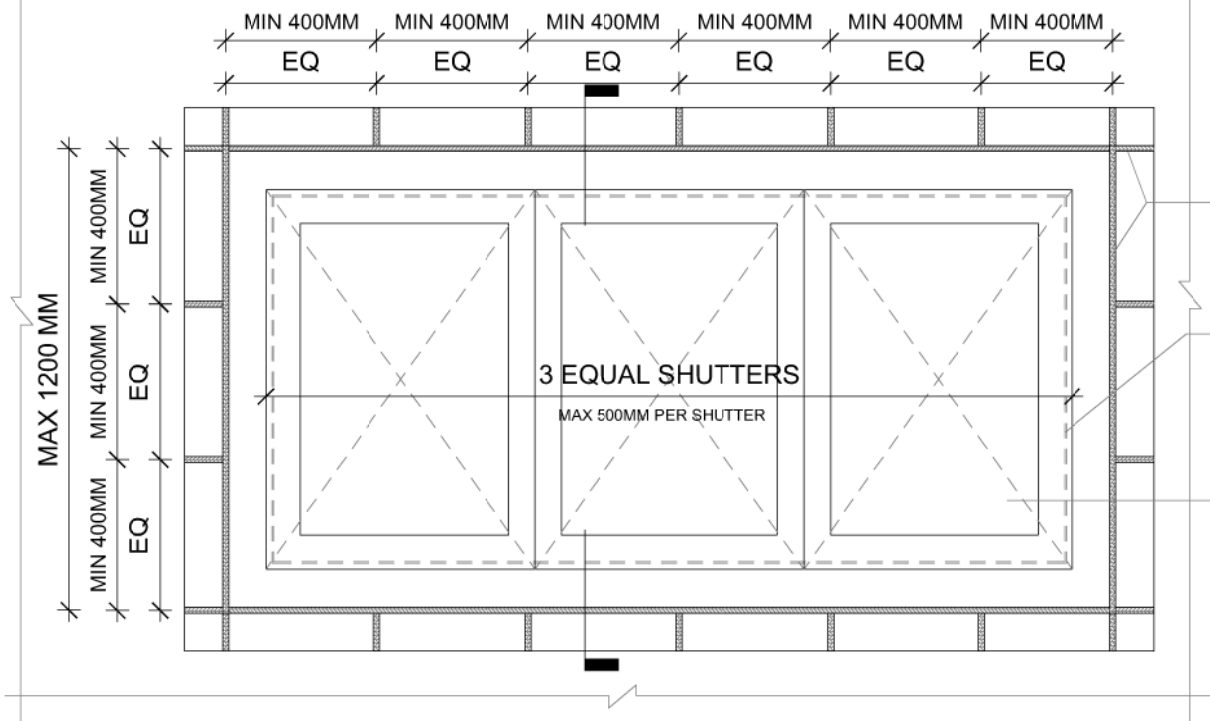

FALSE CEILING TRAP DOOR - PLAN AT XX
SCALE - 1:20

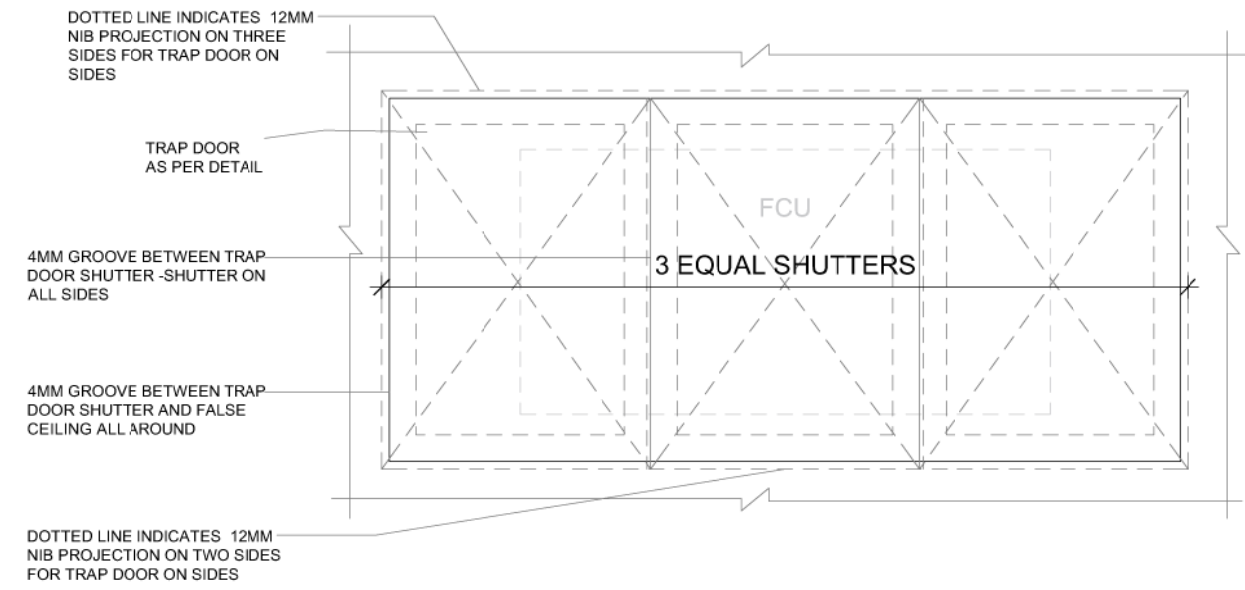

FALSE CEILING TRAP DOOR - REFLECTED CEILING PLAN
SCALE - 1:20

16MM PLYWOOD AS VERTICAL SUPPORT SCREWED TO PLYWOOD ABOVE AT REGULAR INTERVALS
16MM BWP PLYWOOD FOR FRAME FIXED HORIZONTALLY TO SUPPORTS AT REGULAR INTERVALS
FALSE CEILING ALUMINUM SECTION TO EXTEND UPTO PLYWOOD FRAME AS INDICATED

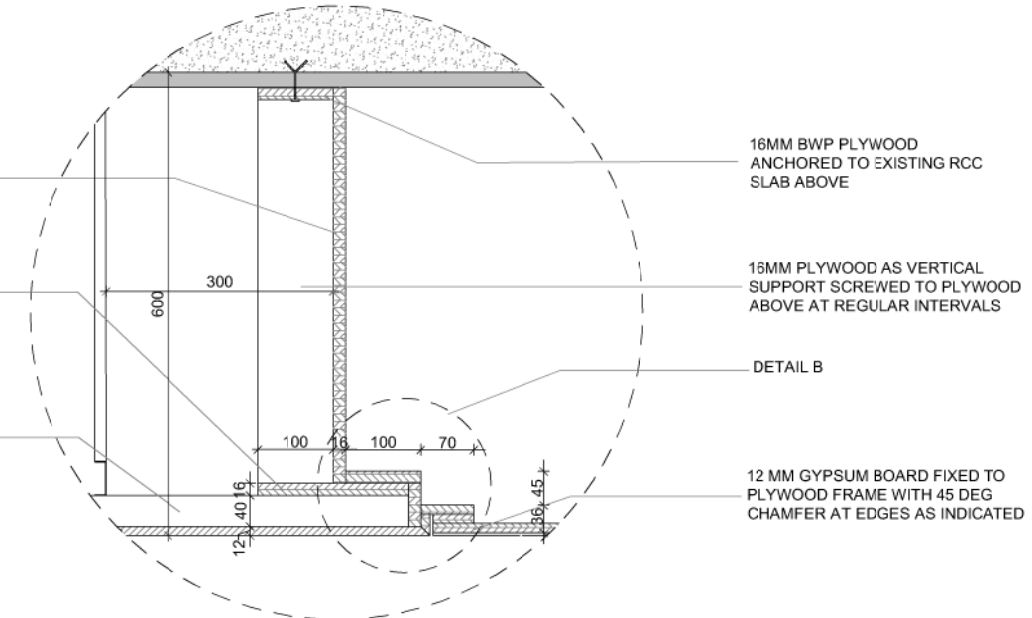

DETAIL A
SCALE - 1:10

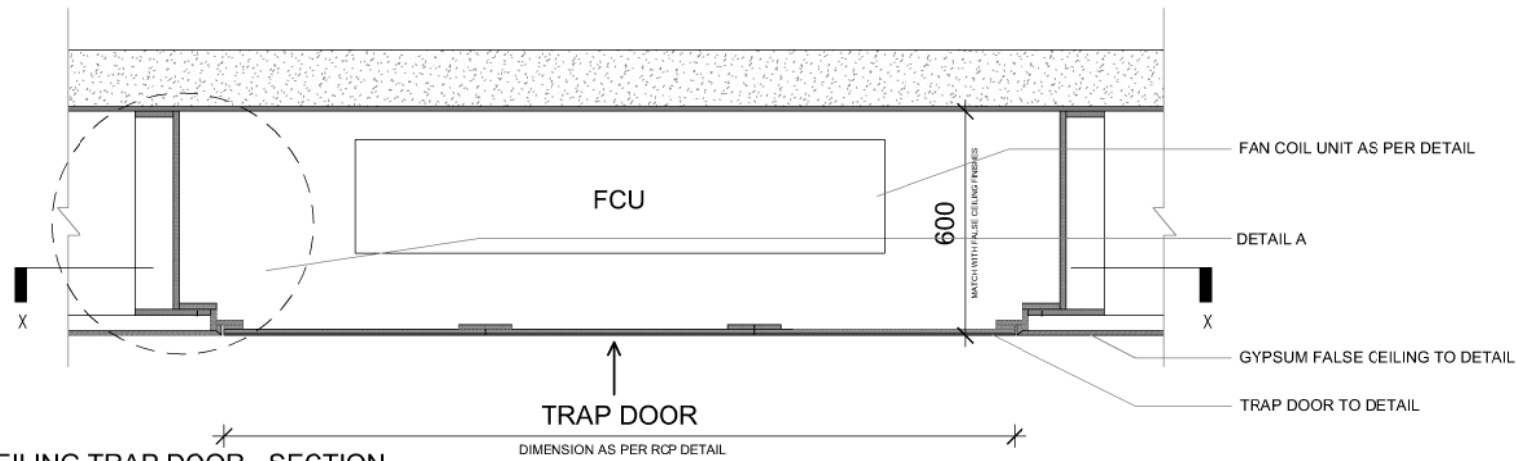

FALSE CEILING TRAP DOOR - SECTION
SCALE - 1:20

16MM BWP PLYWOOD(DOUBLED) AS HORIZONTAL SUPPORT FOR FRAME FIXED HORIZONTALLY TO SUPPORTS AT REGULAR INTERVALS
12MM BWP PLYWOOD FIXED TO FRAME WITH 45DEG CHAMFER AT EDGE
12 MM GYPSUM BOARD FIXED TO THE CHANNEL AT REGULAR INTERVALS
GYPSUM BOARD TO BE CHAMFERED TO 45DEG TO FIX WITH PLYWOOD AT EDGE

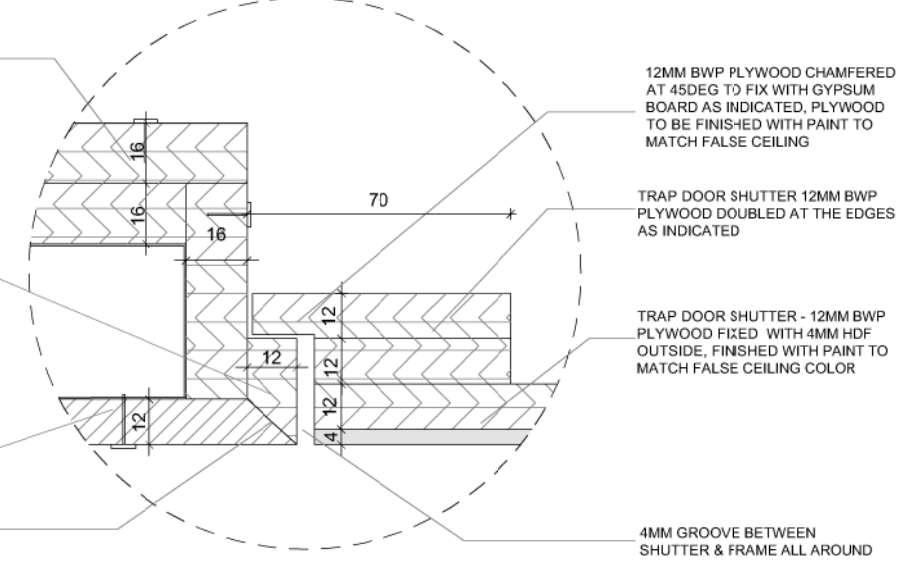

DETAIL B
SCALE - 1:2

NOTES / REMARKS ALL DRAWINGS TO BE CO-RELATED TO OTHER DWGS. DOCUMENTS, TENDER/SPECIFICATION, INCLUDING OTHER CONSULTANTS, SUPPLIERS, MANUFACTURERS BEFORE EXECUTION ANY DISCREPANCY/AMBIGUITY TO BE BROUGHT TO ARCHITECTS NOTICE IN WRITING, REASONABLY IN ADVANCE.	ISSUE AND REVISIONS	Issued to	Date	Ver / Rev	Issued For	No. of Copies	<input type="checkbox"/> CLIENT COPY <input type="checkbox"/> SITE COPY <input type="checkbox"/> CONSULTANT COPY <input type="checkbox"/> CONTRACTOR COPY <input type="checkbox"/> OFFICE COPY <input type="checkbox"/> ORIGINAL COPY	OFFICE SEAL	STRUCTURAL : Structural Consultant	ARCHITECTS ARCHITECTURE PARADIGM 26, 4TH 'B' CROSS, OFF HOSUR ROAD, KORAMANGALA INDUSTRIAL AREA, KORAMANGALA, BANGALORE 560095 - INDIA PH: +91 80 25536750 / 25525585 FAX: +91 80 41105599 e-mail: mail@architectureparadigm.com	Client : MNLU Site : NAGPUR Block : RESIDENCES - BLOCK C,D,E Project Phase: PHASE - 1 Title : ID DRAWINGS ALL THE DIMENSIONS IN MILLIMETER(MM) DO NOT SCALE THE DRAWING, FOLLOW THE DIMENSIONS MENTIONED. ALL DIMENSIONS TO BE CHECKED AT SITE. DO NOT USE THE DRAWING FOR ANY OTHER PURPOSE THAN IT IS MEANT FOR.	DATE : 03/15/2021 DRAWN : SUPRITA CKD BY : FAHEM DWG TITLE: FALSE CEILING TRAP DOOR DETAILS DWG NO : MNLU/INT/BLK-C,D,E/WD/GD031 VERSION : V001/R000
									MEP, FIRE LIGHTING & SUSTAINABILITY : Electrical Consultant LANDSCAPE : Landscape Consultant AUDIO VISUAL AND ACOUSTIC : MMG ACOUSTICAL CONSULTANTS KITCHEN/BOH : CKP HOSPITALITY CONSULTANTS GRAPHICS : Q.S. & P.M.C : Q.S P.M.C			

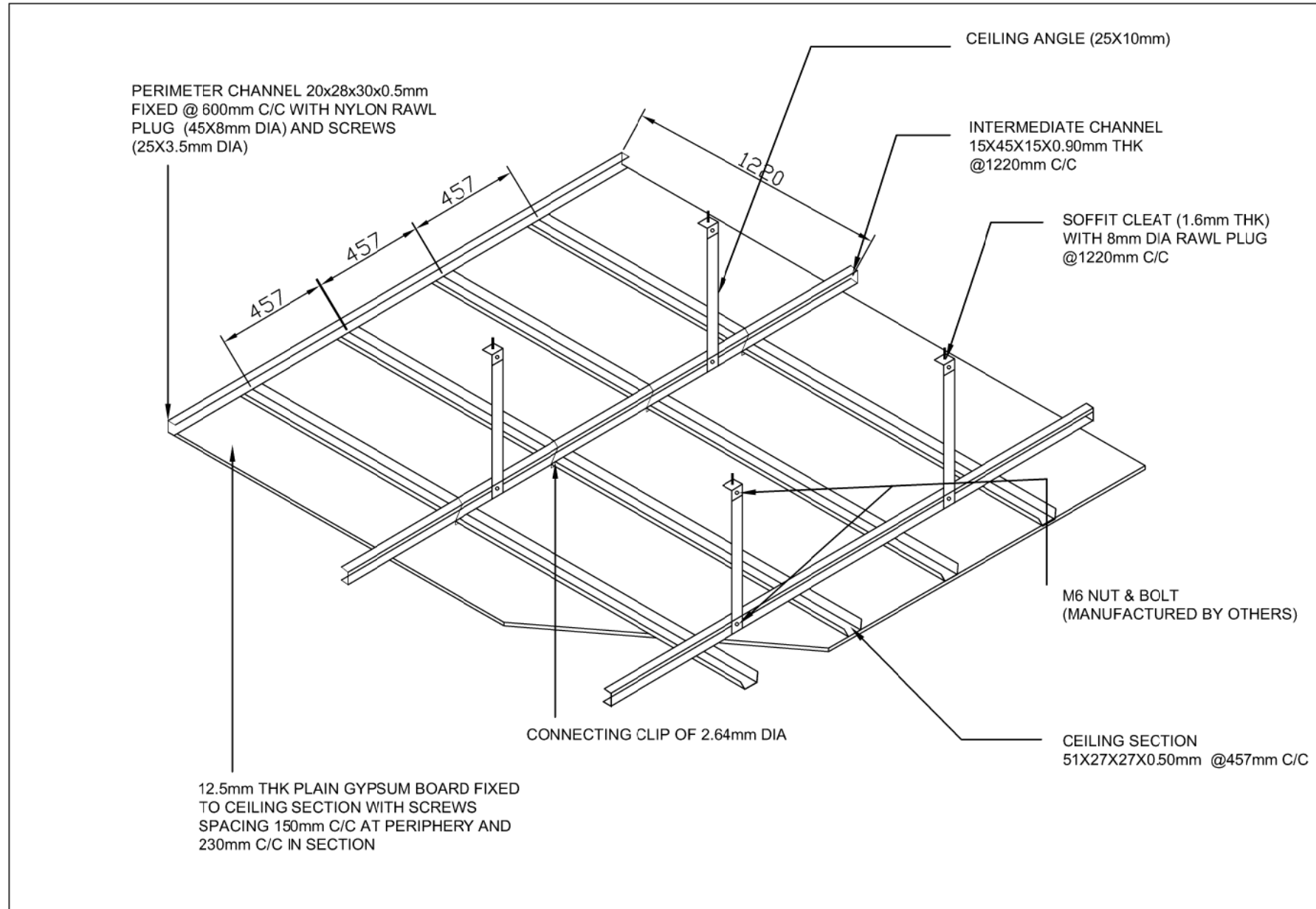

FALSE CEILING DETAIL

NOTES / REMARKS	ALL DRAWINGS TO BE CO-RELATED TO OTHER DWGS, DOCUMENTS, TENDER/SPECIFICATION, INCLUDING OTHER CONSULTANTS, SUPPLIERS, MANUFACTURERS BEFORE EXECUTION ANY DISCREPANCY/AMBIGUITY TO BE BROUGHT TO ARCHITECTS NOTICE IN WRITING, REASONABLY IN ADVANCE.	ISSUE AND REVISIONS	<table border="1"> <thead> <tr> <th>Issued to</th> <th>Date</th> <th>Ver / Rev</th> <th>Issued For</th> <th>No. of Copies</th> </tr> </thead> <tbody> <tr><td> </td><td> </td><td> </td><td> </td><td> </td></tr> <tr><td> </td><td> </td><td> </td><td> </td><td> </td></tr> <tr><td> </td><td> </td><td> </td><td> </td><td> </td></tr> <tr><td> </td><td> </td><td> </td><td> </td><td> </td></tr> <tr><td> </td><td> </td><td> </td><td> </td><td> </td></tr> <tr><td> </td><td> </td><td> </td><td> </td><td> </td></tr> <tr><td> </td><td> </td><td> </td><td> </td><td> </td></tr> </tbody> </table>	Issued to	Date	Ver / Rev	Issued For	No. of Copies																																				<input type="checkbox"/> CLIENT COPY <input type="checkbox"/> SITE COPY <input type="checkbox"/> CONSULTANT COPY <input type="checkbox"/> CONTRACTOR COPY <input type="checkbox"/> OFFICE COPY <input type="checkbox"/> ORIGINAL COPY	OFFICE SEAL 	STRUCTURAL : Structural Consultant MEP, FIRE LIGHTING & SUSTAINABILITY : Electrical Consultant LANDSCAPE : Landscape Consultant AUDIO VISUAL AND ACOUSTIC : MMG ACOUSTICAL CONSULTANTS KITCHEN/BOH : CKP HOSPITALITY CONSULTANTS GRAPHICS : Q.S. & P.M.C : Q.S P.M.C	ARCHITECTS ARCHITECTURE PARADIGM 26, 4TH 'B' CROSS, OFF HOSUR ROAD, KORAMANGALA INDUSTRIAL AREA, KORAMANGALA, BANGALORE 560095 - INDIA PH: +91 80 25536750 / 25525585 FAX: +91 80 41105599 e-mail: mail@architectureparadigm.com	INSTITUTION 	Client : MNLU Site : NAGPUR Block : BLOCK - C,D,E Project Phase: PHASE - 1 Title : ID DRAWINGS ALL THE DIMENSIONS IN MILLIMETER(MM) DO NOT SCALE THE DRAWING, FOLLOW THE DIMENSIONS MENTIONED. ALL DIMENSIONS TO BE CHECKED AT SITE, DO NOT USE THE DRAWING FOR ANY OTHER PURPOSE THAN IT IS MEANT FOR.	ARCHITECTURE 	DATE : 03/15/2021 DRAWN : SUPRITA CKD BY : FAHEM DWG TITLE: FALSE CEILING DETAILS DWG NO : MNLU/INT/BLK-C,D,E/WD/GD032 VERSION : V001/R000
			Issued to	Date	Ver / Rev	Issued For	No. of Copies																																												

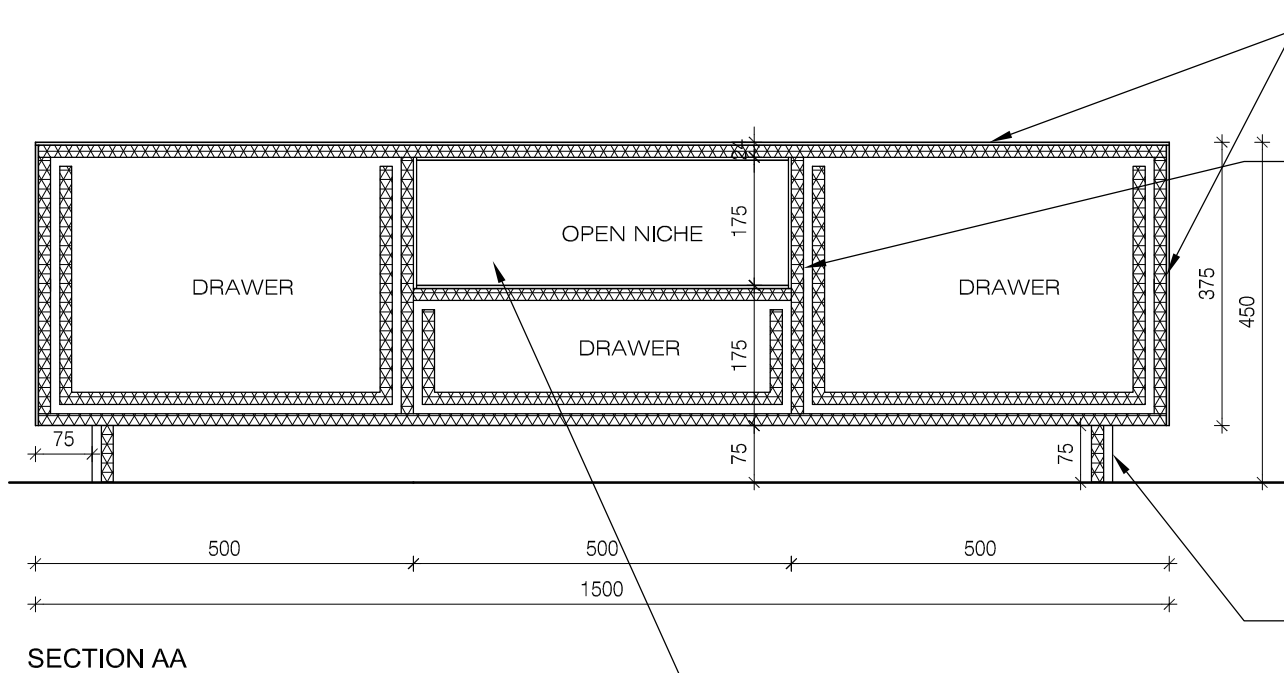

16MM THK TOP AND SIDE PLY FINISHED WITH 4MM THK VENEER ON OUTSIDE AND 0.8MM THK LAMINATE ON INSIDE AS PER ARCHITECTS APPROVED SAMPLE

16MM THK INTERMEDIATE PLY FINISHED WITH 0.8MM THK MACHINE PRESSED LAMINATE ON BOTH SIDES AS PER ARCHITECTS APPROVED SAMPLE

SHUTTER: 16MM THK PLY FINISHED WITH 4MM THK VENEER ON OUTSIDE AND 1MM THK LAMINATE ON INSIDE AS PER ARCHITECTS APPROVED SAMPLE

16MM THK BACK AND BOTTOM PLY FINISHED WITH 0.8MM THK MACHINE PRESSED LAMINATE ON BOTH SIDES AS PER ARCHITECTS APPROVED SAMPLE

SKIRTING: 16MM THK PLY FINISHED WITH 12MM THK QUARTZ AS PER ARCHITECTS APPROVED SAMPLE

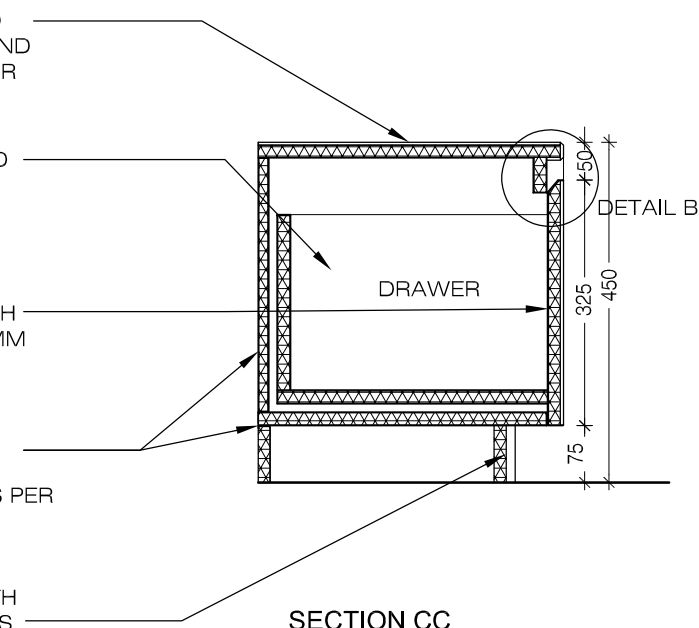

SECTION AA

SECTION CC

OPEN NICHE: TOP, BOTTOM, SIDES FINISHED IN 4MM THK VENEER WITH PU POLISH

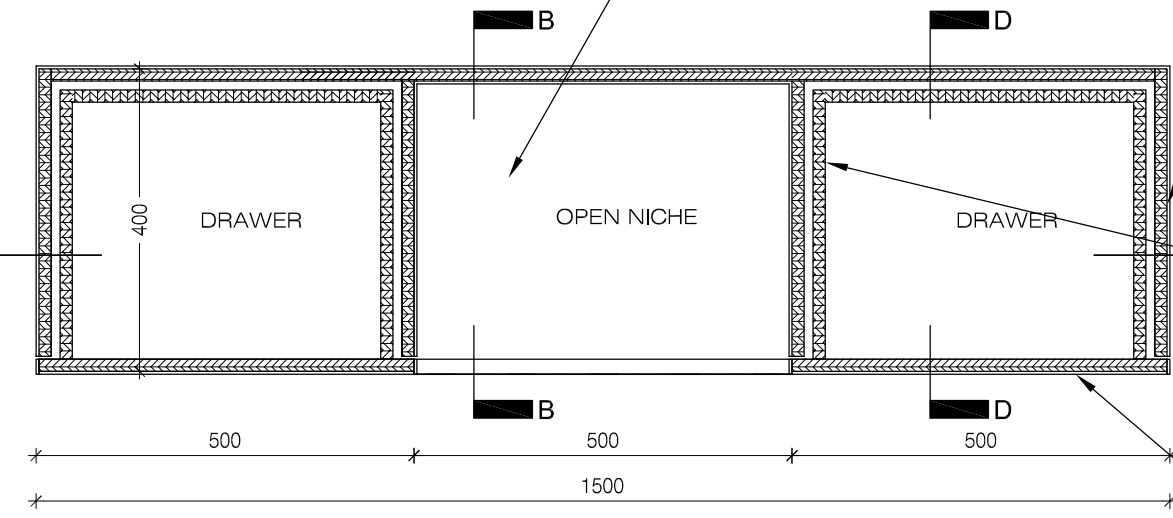

PLAN AT 300MM FROM FFL

16MM THK SIDE PLY FINISHED WITH 4MM THK VENEER ON OUTSIDE AND 0.8MM THK LAMINATE ON INSIDE AS PER ARCHITECTS APPROVED SAMPLE

16MM THK INTERMEDIATE PLY FINISHED WITH 0.8MM THK MACHINE PRESSED LAMINATE ON BOTH SIDES AS PER ARCHITECTS APPROVED SAMPLE

SHUTTER: 16MM THK PLY FINISHED WITH 4MM THK VENEER ON OUTSIDE AND 1MM THK LAMINATE ON INSIDE AS PER ARCHITECTS APPROVED SAMPLE

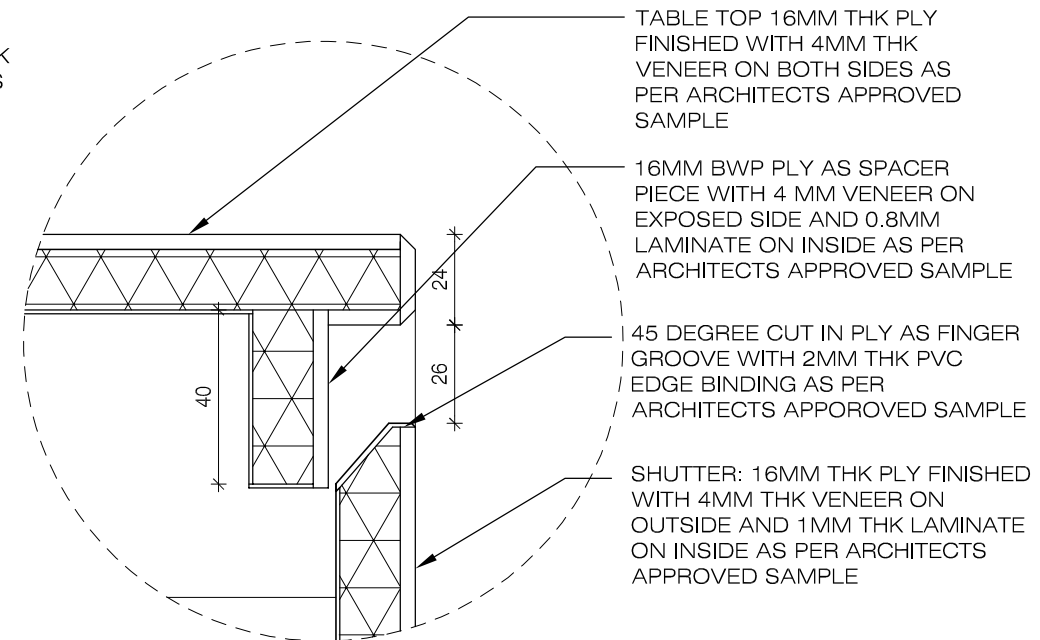

DETAIL B

1:2

TABLE TOP 16MM THK PLY FINISHED WITH 4MM THK VENEER ON BOTH SIDES AS PER ARCHITECTS APPROVED SAMPLE

16MM BWP PLY AS SPACER PIECE WITH 4 MM VENEER ON EXPOSED SIDE AND 0.8MM LAMINATE ON INSIDE AS PER ARCHITECTS APPROVED SAMPLE

45 DEGREE CUT IN PLY AS FINGER GROOVE WITH 2MM THK PVC EDGE BINDING AS PER ARCHITECTS APPROVED SAMPLE

SHUTTER: 16MM THK PLY FINISHED WITH 4MM THK VENEER ON OUTSIDE AND 1MM THK LAMINATE ON INSIDE AS PER ARCHITECTS APPROVED SAMPLE

NOTES / REMARKS
ALL DRAWINGS TO BE CO-RELATED TO OTHER DWGS, DOCUMENTS, TENDER/SPECIFICATION, INCLUDING OTHER CONSULTANTS, SUPPLIERS, MANUFACTURERS BEFORE EXECUTION. ANY DISCREPANCY/AMBIGUITY TO BE BROUGHT TO ARCHITECTS NOTICE IN WRITING, REASONABLY IN ADVANCE.

ISSUED TO	DATE	VER / REV	ISSUED FOR	NO. OF COPIES

- CLIENT COPY
- SITE COPY
- CONSULTANT COPY
- CONTRACTOR COPY
- OFFICE COPY
- ORIGINAL COPY

OFFICE SEAL

STRUCTURAL : Structural Consultant
 MEP, FIRE LIGHTING & SUSTAINABILITY : Electrical Consultant
 LANDSCAPE : Landscape Consultant
 AUDIO VISUAL AND ACOUSTIC : MMG ACOUSTICAL CONSULTANTS
 KITCHEN/BOH : CKP HOSPITALITY CONSULTANTS
 GRAPHICS :
 Q.S. & P.M.C : Q.S P.M.C

ARCHITECTS ARCHITECTURE PARADIGM
 26, 4TH 'B' CROSS, OFF HOSUR ROAD, KORAMANGALA INDUSTRIAL AREA, KORAMANGALA, BANGALORE 560095 - INDIA
 PH: +91 80 25536750 / 25525585
 FAX: +91 80 41105599
 e-mail: mall@architectureparadigm.com

INSTITUTION
 Client : MNLU
 Site : NAGPUR
 Block : BLOCK - C.D.E
 Project Phase: PHASE - 1
 Title : ID DRAWINGS
 ALL THE DIMENSIONS IN MILLIMETER(MM)
 DO NOT SCALE THE DRAWING, FOLLOW THE DIMENSIONS MENTIONED.
 ALL DIMENSIONS TO BE CHECKED AT SITE, DO NOT USE THE DRAWING FOR ANY OTHER PURPOSE THAN IT IS MEANT FOR.

ARCHITECTURE
 DATE : 19/10/22 SCALE 1:10
 DRAWN : SANCHI
 CKD BY : CHERIAN
 DWG TITLE: TV UNIT DETAIL - TYPE 1 SHEET 2 OF 2
 DWG NO : MNLU/INT/BLK-C,D,E/WD/GD-033B
 VERSION : V001/R000

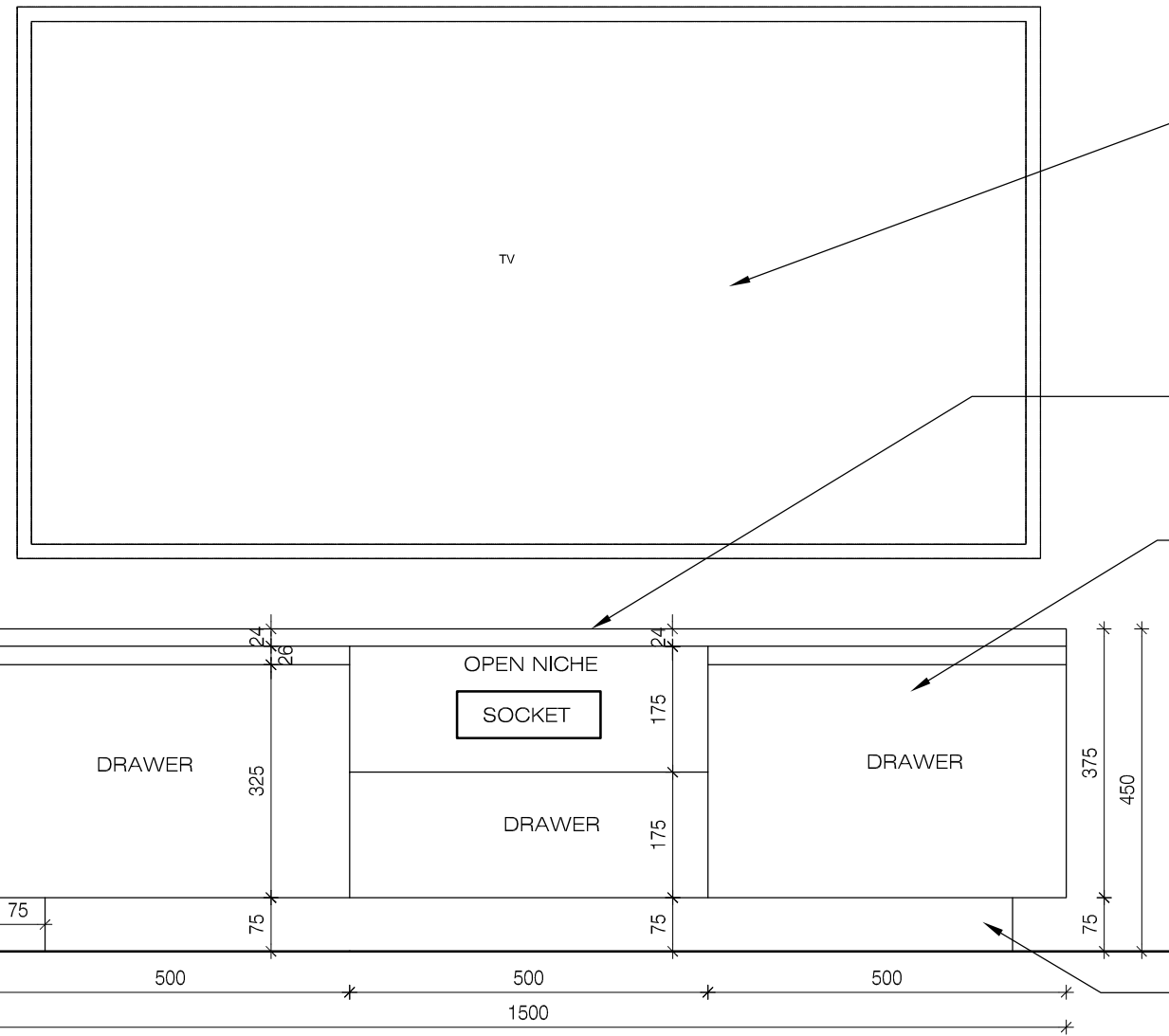

TV UNIT AS PER SELECTION

TABLE TOP 16MM THK PLY FINISHED WITH 4MM THK VENEER ON BOTH SIDES AS PER ARCHITECTS APPROVED SAMPLE

SHUTTER: 16MM THK PLY FINISHED WITH 4MM THK VENEER ON OUTSIDE AND 1MM THK LAMINATE ON INSIDE AS PER ARCHITECTS APPROVED SAMPLE

NICHE STORAGE: EXPOSED SURFACES FINISHED IN 4MM THK VENEER WITH PU POLISH

16MM THK INTERMEDIATE, BACK AND BOTTOM PLY FINISHED WITH 0.8MM THK MACHINE PRESSED LAMINATE ON BOTH SIDES AS PER ARCHITECTS APPROVED SAMPLE

75 MM HIGH SKIRTING OF 12MM THICK QUARTZ FIXED TO PLYWOOD BEHIND USING ADHESIVE

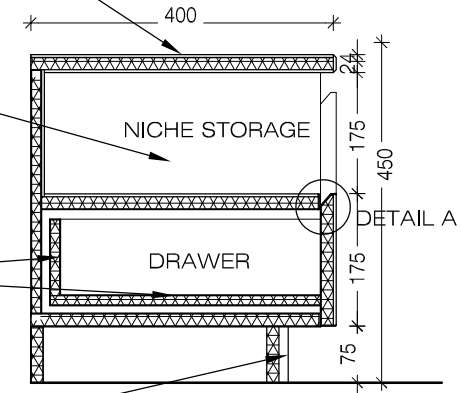

SECTION BB

FRONT ELEVATION

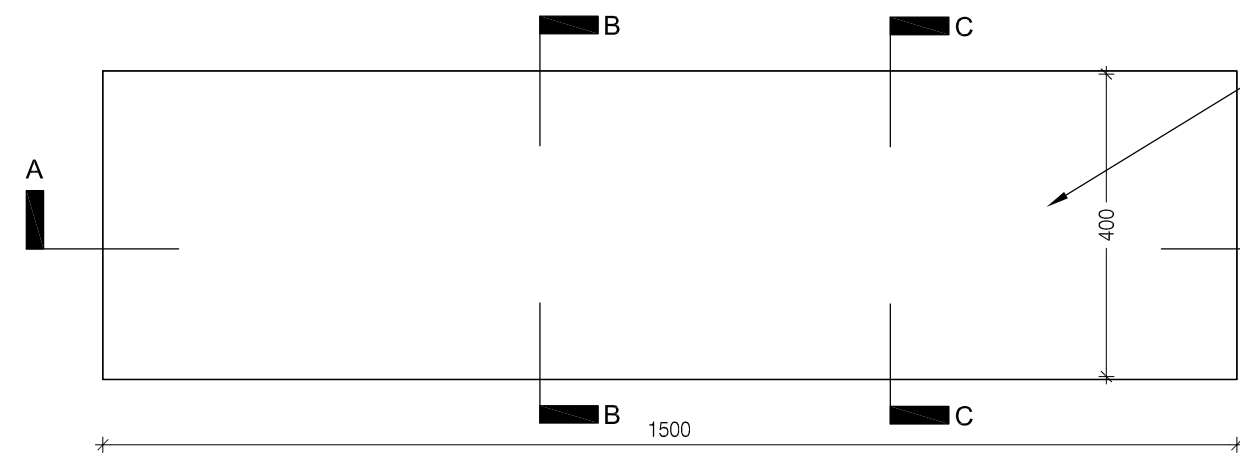

PLAN

TABLE TOP 16MM THK PLY WITH 4MM THK VENEER FINISHED WITH PU POLISH AS PER ARCHITECTS APPROVED SAMPLE

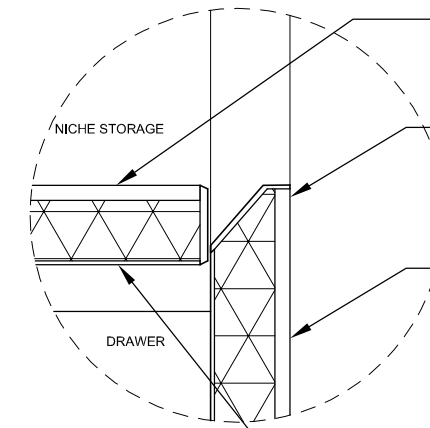

DETAIL A
1:2

NICHE STORAGE: EXPOSED SURFACES FINISHED IN 4MM THK VENEER WITH PU POLISH

45 DEGREE CUT IN PLY AS FINGER GROOVE WITH 2MM THK PVC EDGE BINDING AS PER ARCHITECTS APPROVED SAMPLE

SHUTTER: 16MM THK PLY FINISHED WITH 4MM THK VENEER ON OUTSIDE AND 1MM THK LAMINATE ON INSIDE AS PER ARCHITECTS APPROVED SAMPLE

16MM THK INTERMEDIATE, BACK AND BOTTOM PLY FINISHED WITH 0.8MM THK MACHINE PRESSED LAMINATE ON BOTH SIDES AS PER ARCHITECTS APPROVED SAMPLE

NOTES / REMARKS	ALL DRAWINGS TO BE CO-RELATED TO OTHER DWGS, DOCUMENTS, TENDER/SPECIFICATION, INCLUDING OTHER CONSULTANTS, SUPPLIERS, MANUFACTURERS BEFORE EXECUTION. ANY DISCREPANCY/AMBIGUITY TO BE BROUGHT TO ARCHITECTS NOTICE IN WRITING, REASONABLY IN ADVANCE.	ISSUE AND REVISIONS	<table border="1"> <thead> <tr> <th>Issued to</th> <th>Date</th> <th>Ver / Rev</th> <th>Issued For</th> <th>No. of Copies</th> </tr> </thead> <tbody> <tr><td> </td><td> </td><td> </td><td> </td><td> </td></tr> <tr><td> </td><td> </td><td> </td><td> </td><td> </td></tr> <tr><td> </td><td> </td><td> </td><td> </td><td> </td></tr> <tr><td> </td><td> </td><td> </td><td> </td><td> </td></tr> <tr><td> </td><td> </td><td> </td><td> </td><td> </td></tr> <tr><td> </td><td> </td><td> </td><td> </td><td> </td></tr> <tr><td> </td><td> </td><td> </td><td> </td><td> </td></tr> </tbody> </table>	Issued to	Date	Ver / Rev	Issued For	No. of Copies																																				<input type="checkbox"/> CLIENT COPY <input type="checkbox"/> SITE COPY <input type="checkbox"/> CONSULTANT COPY <input type="checkbox"/> CONTRACTOR COPY <input type="checkbox"/> OFFICE COPY <input type="checkbox"/> ORIGINAL COPY	OFFICE SEAL	STRUCTURAL : MEP, FIRE LIGHTING & SUSTAINABILITY : LANDSCAPE : AUDIO VISUAL AND ACOUSTIC : MMG ACOUSTICAL CONSULTANTS KITCHEN/BOH : CKP HOSPITALITY CONSULTANTS GRAPHICS : Q.S. & P.M.C : Q.S P.M.C	ARCHITECTS ARCHITECTURE PARADIGM 26, 4TH 'B' CROSS, OFF HOSUR ROAD, KORAMANGALA INDUSTRIAL AREA, KORAMANGALA, BANGALORE 560095 - INDIA PH: +91 80 25536750 / 25525585 FAX: +91 80 41105599 e-mail: mail@architectureparadigm.com	INSTITUTION Client : MNLU Site : NAGPUR Block : BLOCK - C.D.E Project Phase: PHASE - 1 Title : ID DRAWINGS ALL THE DIMENSIONS IN MILLIMETER(MM) DO NOT SCALE THE DRAWING, FOLLOW THE DIMENSIONS MENTIONED. ALL DIMENSIONS TO BE CHECKED AT SITE, DO NOT USE THE DRAWING FOR ANY OTHER PURPOSE THAN IT IS MEANT FOR.	ARCHITECTURE DATE : 19/10/22 SCALE 1:10 DRAWN : SANCHI CKD BY : CHERIAN DWG TITLE: TV UNIT DETAIL - TYPE 1 SHEET 1 OF 2 DWG NO : MNLU/INT/BLK-C,D,E/WD/GD-033A VERSION : V001/R000
			Issued to	Date	Ver / Rev	Issued For	No. of Copies																																										

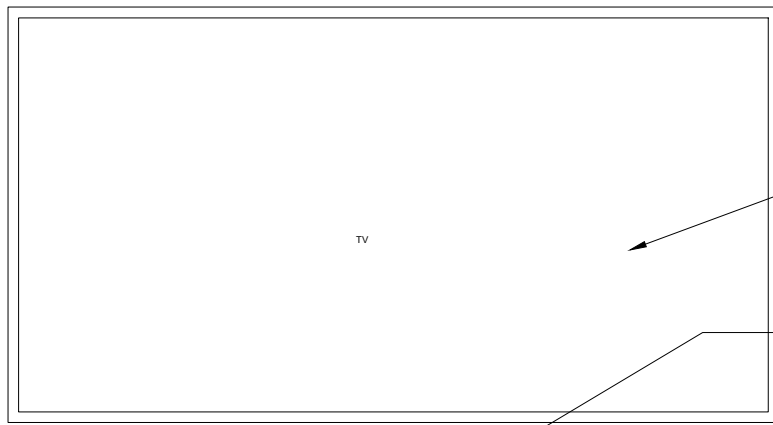

TV UNIT AS PER SELECTION

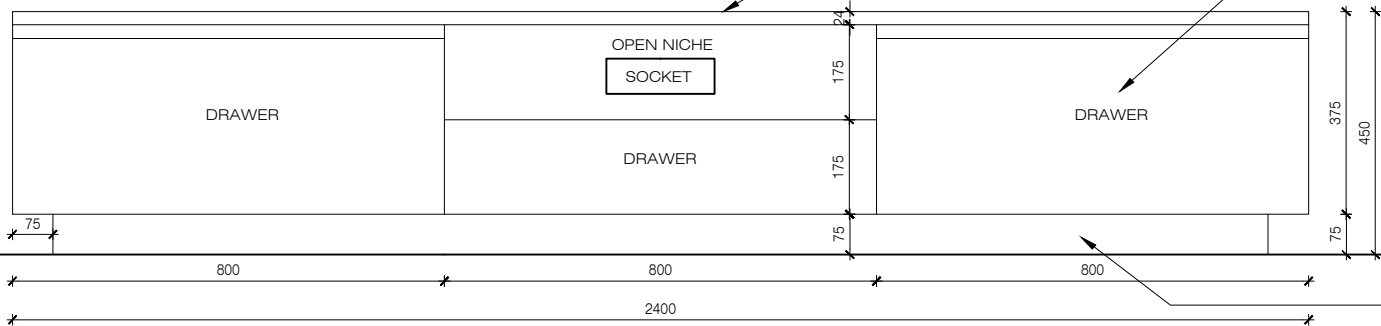

TABLE TOP 16MM THK PLY FINISHED WITH 4MM THK VENEER ON BOTH SIDES AS PER ARCHITECTS APPROVED SAMPLE

SHUTTER: 16MM THK PLY FINISHED WITH 4MM THK VENEER ON OUTSIDE AND 1MM THK LAMINATE ON INSIDE AS PER ARCHITECTS APPROVED SAMPLE

NICHE STORAGE: EXPOSED SURFACES FINISHED IN 4MM THK VENEER WITH PU POLISH

16MM THK INTERMEDIATE, BACK AND BOTTOM PLY FINISHED WITH 0.8MM THK MACHINE PRESSED LAMINATE ON BOTH SIDES AS PER ARCHITECTS APPROVED SAMPLE

75 MM HIGH SKIRTING OF 12MM THICK QUARTZ FIXED TO PLYWOOD BEHIND USING ADHESIVE

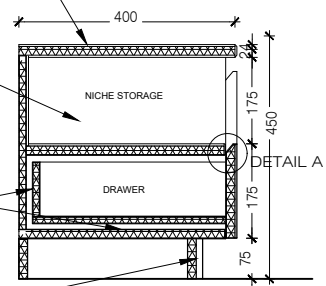

SECTION BB

FRONT ELEVATION

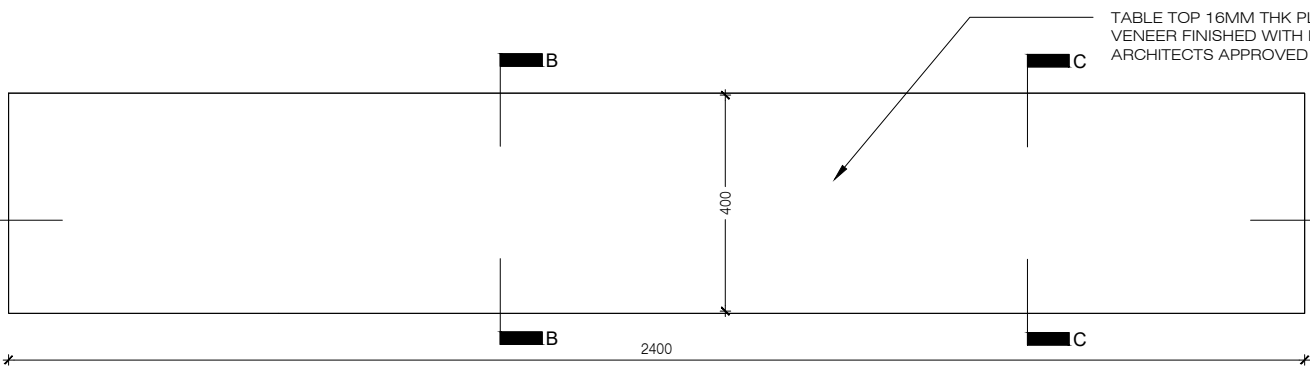

PLAN

TABLE TOP 16MM THK PLY WITH 4MM THK VENEER FINISHED WITH PU POLISH AS PER ARCHITECTS APPROVED SAMPLE

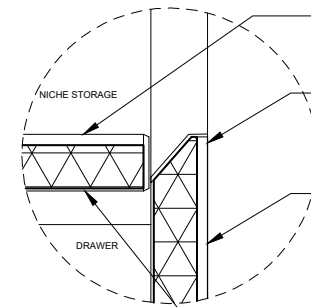

DETAIL A
1:2

NICHE STORAGE: EXPOSED SURFACES FINISHED IN 4MM THK VENEER WITH PU POLISH

45 DEGREE CUT IN PLY AS FINGER GROOVE WITH 2MM THK PVC EDGE BINDING AS PER ARCHITECTS APPROVED SAMPLE

SHUTTER: 16MM THK PLY FINISHED WITH 4MM THK VENEER ON OUTSIDE AND 1MM THK LAMINATE ON INSIDE AS PER ARCHITECTS APPROVED SAMPLE

16MM THK INTERMEDIATE, BACK AND BOTTOM PLY FINISHED WITH 0.8MM THK MACHINE PRESSED LAMINATE ON BOTH SIDES AS PER ARCHITECTS APPROVED SAMPLE

NOTES / REMARKS
ALL DRAWINGS TO BE CO-RELATED TO OTHER DWGS. DOCUMENTS, TENDER/SPECIFICATION, INCLUDING OTHER CONSULTANTS, SUPPLIERS, MANUFACTURERS BEFORE EXECUTION. ANY DISCREPANCY/AMBIGUITY TO BE BROUGHT TO ARCHITECTS NOTICE IN WRITING, REASONABLY IN ADVANCE.

Issued to	Date	Ver / Rev	Issued For	No. of Copies

- CLIENT COPY
- SITE COPY
- CONSULTANT COPY
- CONTRACTOR COPY
- OFFICE COPY
- ORIGINAL COPY

OFFICE SEAL

STRUCTURAL : MEP, FIRE LIGHTING & SUSTAINABILITY : LANDSCAPE : AUDIO VISUAL AND ACOUSTIC : KITCHEN/BOH : GRAPHICS : MMG ACOUSTICAL CONSULTANTS : CKP HOSPITALITY CONSULTANTS : Q.S. & P.M.C : Q.S P.M.C

ARCHITECTS ARCHITECTURE PARADIGM 26,4TH 'B' CROSS OFF HOSUR ROAD, KORAMANGALA INDUSTRIAL AREA, BANGALORE 560095 - INDIA PH. + 91 80 25536750 / 25525585 FAX : + 91 80 41105599 e-mail:mail@architectureparadigm.com

INSTITUTION Client : MNU Site : NAGPUR Block : BLOCK - C,D,E Project Phase : PHASE - 1 Title : ID DRAWINGS ALL THE DIMENSIONS IN MILLIMETER(MM) DO NOT SCALE THE DRAWING. FOLLOW THE DIMENSIONS MENTIONED. ALL DIMENSIONS TO BE CHECKED AT SITE. DO NOT USE THE DRAWING FOR ANY OTHER PURPOSE THAN IT IS MEANT FOR.

ARCHITECTURE DATE : 19/10/22 SCALE 1:10 DRAWN : SANCHI CKD BY : CHERIAN DWG TITLE : TV UNIT DETAIL - TYPE 2 SHEET 1 OF 2 DWG NO : MNU/INT/BLK-C,D,E/WD/GD-034A VERSION : V001/R000

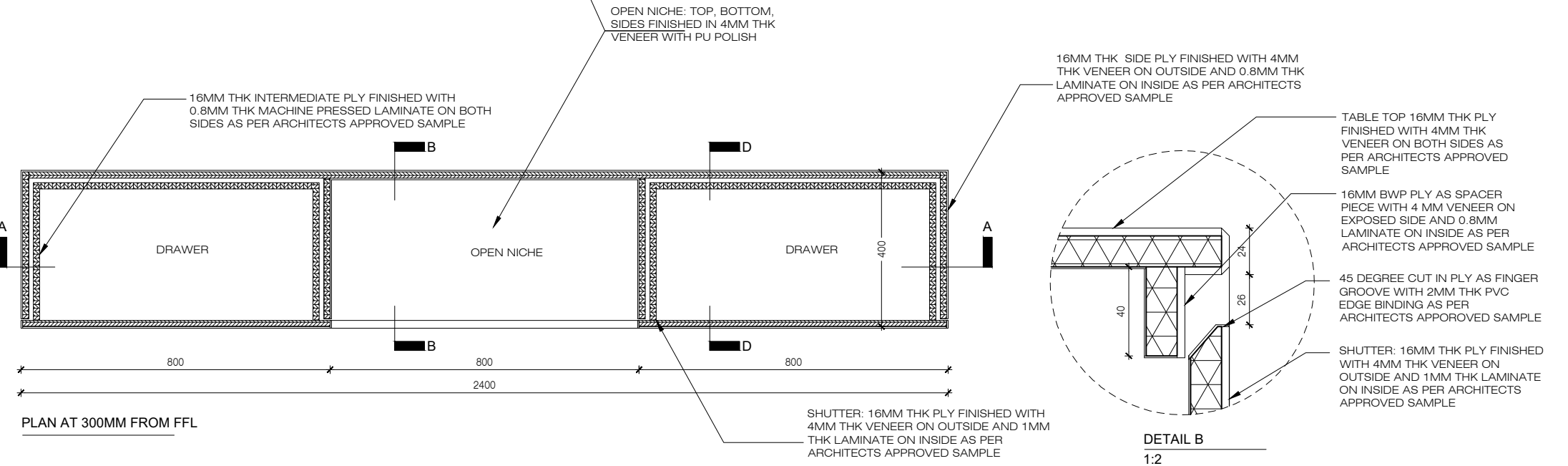
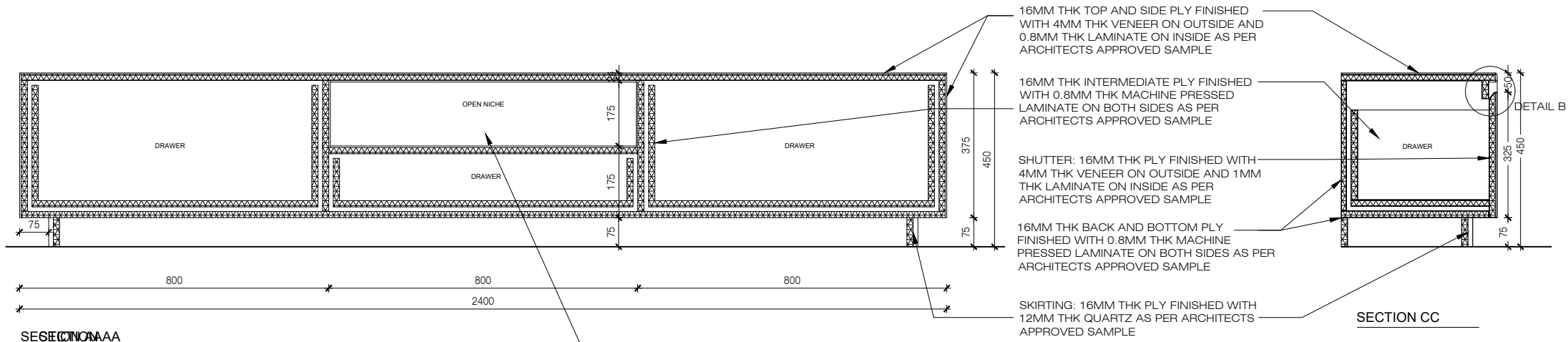

NOTES / REMARKS	ALL DRAWINGS TO BE CO-RELATED TO OTHER DWGS. DOCUMENTS, TENDER/SPECIFICATION, INCLUDING OTHER CONSULTANTS, SUPPLIERS, MANUFACTURERS BEFORE EXECUTION ANY DISCREPANCY/AMBIGUITY TO BE BROUGHT TO ARCHITECTS NOTICE IN WRITING, REASONABLY IN ADVANCE.						<input type="checkbox"/> CLIENT COPY <input type="checkbox"/> SITE COPY <input type="checkbox"/> CONSULTANT COPY <input type="checkbox"/> CONTRACTOR COPY <input type="checkbox"/> OFFICE COPY <input type="checkbox"/> ORIGINAL COPY	OFFICE SEAL STRUCTURAL : Structural Consultant MEP, FIRE LIGHTING & SUSTAINABILITY : Electrical Consultant LANDSCAPE : Landscape Consultant AUDIO VISUAL AND ACOUSTIC : MMG ACOUSTICAL CONSULTANTS KITCHEN/BOH : CKP HOSPITALITY CONSULTANTS GRAPHICS :	ARCHITECTS ARCHITECTURE PARADIGM 26,4TH 'B' CROSS OFF HOSUR ROAD, KORAMANGALA INDUSTRIAL AREA, BANGALORE 960095 - INDIA PH. + 91 80 25536750 / 25525585 FAX : +91 80 41105599 e-mail: mail@architectureparadigm.com	Client : MNU Site : NAGPUR Block : BLOCK - C,D,E Project Phase : PHASE - 1 Title : ID DRAWINGS ALL THE DIMENSIONS IN MILLIMETER(MM) DO NOT SCALE THE DRAWING. FOLLOW THE DIMENSIONS MENTIONED. ALL DIMENSIONS TO BE CHECKED AT SITE. DO NOT USE THE DRAWING FOR ANY OTHER PURPOSE THAN IT IS MEANT FOR.	DATE : 19/10/22 SCALE 1:10 DRAWN : SANCHI CKD BY : CHERIAN DWG TITLE : TV UNIT DETAIL - TYPE 2 SHEET 2 OF 2 DWG NO : MNU/INT/BLK-C,D,E/DW/GD-034B VERSION : V001/R000															
	ISSUE AND REVISIONS	<table border="1"> <thead> <tr> <th>Issued to</th> <th>Date</th> <th>Ver / Rev</th> <th>Issued For</th> <th>No. of Copies</th> </tr> </thead> <tbody> <tr><td> </td><td> </td><td> </td><td> </td><td> </td></tr> <tr><td> </td><td> </td><td> </td><td> </td><td> </td></tr> <tr><td> </td><td> </td><td> </td><td> </td><td> </td></tr> <tr><td> </td><td> </td><td> </td><td> </td><td> </td></tr> </tbody> </table>	Issued to	Date	Ver / Rev	Issued For						No. of Copies														
Issued to	Date	Ver / Rev	Issued For	No. of Copies																						